10 CENTS PAY NO MORE

Chicago Sunday Tribune

THE WORLD'S GREATEST NEWSPAPER

"NO FALLING BACK!" —Maj. Charles W. Whittlesey.

CITY ★★ FINAL

VOLUME CIV.—NO. 2 C

[REG. U. S. PAT. OFFICE. COPYRIGHT 1945 BY THE CHICAGO TRIBUNE.]

JANUARY 14, 1945.

A *** PRICE TEN CENTS

MacARTHUR GAINS 8 MILES!

REDS ADVANCE 25 MILES IN BIG POLAND DRIVE

Attacks on 2 Other Fronts Reported.

(Map on page 8.)

LONDON, Jan. 14 [Sunday] (AP).—Premier Stalin announced last night that the Red army had opened its winter offensive on the eastern front, breaking thru 25 miles toward the heart of Germany on a 37 mile front in southern Poland.

Striking beyond the Vistula river, the Russians advanced to within 69 miles of industrial German Silesia, reaching the Nida river, last big water barrier before the German frontier. A "decisive" soviet barrage from massed cannon paved the way across the frozen plains, Stalin said in a special order of the day.

Report 2,500,000 Attack.

Berlin reports said 2,500,000 Russian troops were on the move.

The new blow put Germany in a giant vise with more than a dozen allied armies striking concertedly from east and west.

Overrunning more than 350 places in two days, the Russians drove to within 36 miles northeast of Krakow and to within 11 miles southeast of Kielce, threatening to collapse the entire German front between Warsaw and Krakow.

The northern end of the westward moving Russian front was 100 miles south of Warsaw and 45 miles west of Sandomierz, Vistula river bridgehead base.

Two Other Big Drives.

Berlin reports describing the Polish offensive as "the greatest of all time," said that two other major soviet offensives had begun —in German East Prussia and southern Czechoslovakia — accompanied by smaller attacks at intervals along a 600 mile front from Memel in the north down to stricken Budapest in Hungary, where the German garrison appeared to be on its last legs.

Stalin ordered that 224 of Moscow's victory guns fire 20 salvos in celebration of the victory on the Polish plains.

The Germans said the Russians in East Prussia struck at dawn "with full power and strong artillery" on a 12 mile front between Schlossberg and Ebenrode.

The "third offensive," which Berlin said got underway Saturday morning in Czechoslovakia, was launched on a 75 mile front between Losonc [Lucenec] and Kassa [Kosice].

PLOWS CLEAR PATHS AS 4.9 IN. SNOW HITS CITY

All available snow removal equipment was put to work last night after a six hour driving storm placed a fresh 4.9 inch layer of snow on Chicago. The snow impeded traffic thruout the Chicago area and stopped it in some sections until plows cleared the way.

Yesterday's storm brought to 27.3 inches the total snowfall since the winter's record 10.9 inch storm on Dec. 10, and the old snow on the ground, turned to ice by mild temperatures, made driving conditions hazardous. The snow later turned to a freezing drizzle.

There was a tendency toward drifting in some city streets and on roads in suburban sectors, but the plows made it possible for surface cars, elevated trains, and automobiles to move. About 1,000 men were hired by the city to remove snow in the loop and adjacent neighborhoods.

Policeman Made Honorary Member of Mothers' Club

Sioux Falls, S. D., Jan. 13 (AP).—Police Capt. Carl T. Strass makes bandages in his spare time, and he's so adept at it that the Sioux Falls Navy Mothers' club has made him an honorary member. He folded and tied 65,025 surgical dressings in 1944.

Today's Tribune

News and Editorial	Part 1
Sports, Markets	Part 2
Metropolitan section	Part 3
Radio programs	Part 3
Ten pages of comics	Part 4
Classified Ads	Part 5
Drama, movies, music, books	Part 6
Society news, clubs, travel, women's features, patterns, crossword puzzle	Part 7
Graphic weekly	Part 8
Picture section	Part 9

Home from War, Vets Sing America's Praise

Americans home from the war—1,368 from Europe and one from the Pacific—yesterday gave proof that battling in foreign wars increases one's love of home and of America." The stories follow:

Sailor Eludes Japs

(Picture on page 6.)

Miami, Fla., Jan. 13 (AP).—The navy permitted a 23 year old sailor to describe for the first time today how he outwitted the Japanese for two years and two weeks on half a dozen enemy infested Philippine Islands after his escape from a prison camp.

Aviation Machinist Mate Charles O. Watkins of St. Petersburg, Fla., was rescued Aug. 31, 1944, before American forces invaded the Philippines.

Some details of his precarious existence and his escape were withheld because their publication might endanger others who fled from the Japanese after the fall of Corregidor and are living on the islands as Watkins did, with the help of friendly natives and by their wits.

What Freedom Means.

"To say that I am overjoyed to be back in this God-blessed free country of ours is putting it mildly," Watkins said. "There are no words to describe my joy.

"In all my life I had thought I appreciated what it meant to be 'free' but it took an experience like mine—and that of the thousands of others of our fellow Americans still in Japanese imprisonment—to really understand what the word freedom means.

"The treasure of being free is to be home. Home—where I have the assurance of seeing my loved ones again. Home—where I can again sit in the corner drug store on Saturday night and sip drinks with a girl friend, or go to the movies and not be afraid of the darkness.

"It's a blessed feeling to know that death is not lurking on every corner, or a firing squad at every turn.

"I stroll down the main streets of Miami on liberty nights and give thanks to God that they are filled with Americans still free, and not with Japs to prod you with bayonets and hit you with rifle butts, or starve you on a cupful of rice.

Learned to Pray.

"I've also learned to pray. And it didn't take a chaplain to teach me. The regret of it was that I had to wait to learn this in disaster and hopelessness. I learned to pray on Bataan and Fort Hughes, when dive bombers were plastering us every hour of the day. Of the 800 men on Fort Hughes, I bet there wasn't an atheist among them. I prayed every day that I might live, and get home again, and my faith was justified."

Watkins, in telling of his experiences, said that once he and two other escaped Americans killed a Japanese sympathizer who was planning to betray them. The sailor was awarded a Purple Heart because of a knife wound received in the fight.

On another occasion, he slipped out of a native village just as a Japanese patrol entered.

His worst experience came when he was stricken with malaria in January, 1944.

"I was pretty sick for awhile," Watkins related, "and then would get better and then sick again.

"I was with a few soldiers, and we managed to get a little quinine, but not much and not nearly enough.

"Sometimes I felt that I would die on the islands or else get killed. But I never gave up. There was

[Continued on page 6, column 4.]

1,368 Reach N. Y.

New York, Jan. 13 [Special].—A great gray troopship, her sides whitened with the spume of the Atlantic crossing, was warped gently into the lee side of a North river pier today.

Within her she bore, tenderly, it seemed, 1,368 American soldiers—soldiers of the 1st, the 3d, the 7th, and the 9th armies of the United States . . . soldiers of Africa, of Sicily, of Salerno, Anzio; soldiers of Normandy, St. Lo, Avranches, Brest, and Cherbourg; soldiers of the Moselle, the Roer, and the Rhine rivers; soldiers of Verdun and Metz and Strasbourg.

The 1,368 were infantrymen, parachutists, glider troops, combat engineers, tankists, chemical warfare specialists, and artillerymen. They were privates, corporals, sergeants, and commissioned officers.

Coming Home for a Rest.

They were fighting men coming home for a rest from the fighting, the mud, the rain and snow, the blood, K rations, the deadly German 88s, and the nightmare of mortar fire. They were grateful to be home after long service in foreign lands. "O boy, this is home," they said. "This looks good."

They were chosen for length of service and number of decorations, evacuations, and wounds. Many were Chicagoans, including Lt. Col. Philip G. Murray, Staff Sgt. Harry Oleson, and Sgt. Jack Carl. One, Pvt. Edward W. Kohlhass, is from Genesee Depot, Wis.

All are heroes. Most of them have been wounded. Some were hit a half dozen times. All wore theater ribbons heavily studded with the stars which meant major operations. Many had won the bronze and silver stars. Some had won them more than once.

They were, for at least 24 hours, wards of the New York port of embarkation, which sent them to Camp Shanks at Orangeburg, then to reception centers thruout the country, from where they will go home to savor their 30 day furloughs. The majority will return to their units overseas. Some will be reassigned elsewhere.

Pat's Side of Ship.

As the ship was docked, a red-haired staff sergeant leaned halfway out of a roomy porthole and patted the ship's side. On the upper decks, grave-faced and silent, stood hundreds of others, their heads sunk deep in the collars of their greatcoats.

Civilian workers on the pier shivered in the 28 degree cold and looked at the soldiers. There was a silence that could be counted in minutes. It was 10 a. m.

The 37th army service band from Fort Hamilton, Brooklyn, stepped out on the narrow, ice covered footway outside the wall of the pier and with a fine burst of brass, started up with "Stars and Stripes

[Continued on page 6, column 1.]

War Summaries

MacARTHUR HDQ.—Yanks gain eight miles on Luzon. Page 1.

WESTERN FRONT—1st army pushes ahead in Belgium. Page 1.

LONDON—Reds advance 27 miles in southern Poland. Page 1.

Yank Bodies Prove Massacre

WITH THE U. S. 1ST ARMY SOUTH OF MALMEDY, Jan. 13 (AP).—The frozen, bullet shattered bodies of more than 100 Americans who were captured and then slaughtered by the Germans were found today in a snow carpeted field near the village of Geremont, a mile south of Malmedy.

The wanton slaughter, which was first disclosed by a handful of survivors, was confirmed by an infantry patrol which went out at night, located the field and dug into the snow. There the bodies were found, many still with their hands over their heads.

Over 100 Bodies Counted.

The bodies of the Americans, members of an artillery observation battalion, had lain in the field since they were mowed down after being captured by Germans who overran their positions in the breakthru of Dec. 16.

The American infantry patrol, from the 119th regiment of the 30th division, counted more than 100 bodies. Because they were working in the dark, they were unable to give a more exact figure.

The field still was part of No Man's land today. The Germans were laying down an artillery barrage against a near-by five way highway intersection, and the surrounding area was heavily mined. The going was slow for engineers clearing the way to the field where the massacred Americans lay.

Germans Shell Area.

As if determined to try to hide their crime, the Germans covered the area with artillery shells.

The enemy outrage was attributed by Lt. Col. Harold Hassenfelt of Oconto, Wis., to an armored reconnaissance outfit of the 1st SS. [elite guard] panzer division. That is the armored unit that has been charged with numerous unprovoked murders of Belgian civilians.

Bayoneted Pals, Yank Says.

WITH U. S. TROOPS IN BELGIUM, Jan. 13 (AP). — Tech Sgt. Harry Shoemaker of Cranston, R. I., who escaped death by playing possum, said today the Nazis looted and bayoneted his wounded buddies in the snow. He crawled 700 yards back to his own lines after stabbing a sentry.

THE RADIO PROPAGANDIST WHO SEEKS TO INSPIRE FEAR IN THE HEARTS OF THE AMERICAN PEOPLE BY DRAWING VERBAL PICTURES OF ROBOT HORRORS IN THE NEXT WAR.

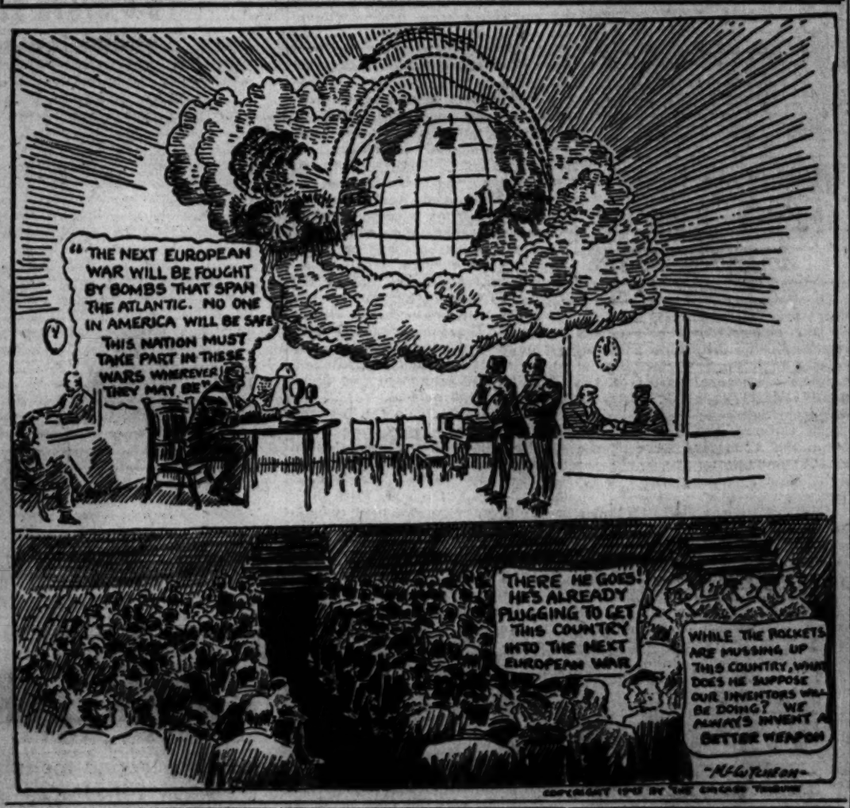

COPYRIGHT 1945 BY THE CHICAGO TRIBUNE

Find Witness in Slaying of State Senator

BY ORVILLE DWYER.

[Chicago Tribune Press Service.]

Jackson, Mich., Jan. 13.—A witness who saw and "can probably identify" the killers of State Sen. Warren G. Hooper [R., Albion] was found today, it was announced by Kim Sigler, special prosecutor.

Sigler said the witness drove slowly by the scene of the murder on highway M-99 10 miles from Jackson, saw the movements of the car in which the killers rode, and saw them drive away. The slaying occurred Thursday evening. Hooper's body was found in his automobile alongside the highway.

Sigler said either two or three men were involved in the assassination of the senator. He indicated one of them might have been known to Hooper and "put him on the spot." If that happened, it was indicated, the acquaintance got into the car with Hooper in Lansing and the murder car followed Hooper's machine to the spot on which he was shot three times in the head.

Story by Witness.

The prosecutor said the witness' story follows: The witness rounded a curve in a car and saw the Hooper automobile off the left side of the road. A "maroon sedan" was standing crosswise in front of it. Hooper was slumped in the front seat and the slayer was standing by the open front door of Hooper's car.

The witness proceeded slowly. The man driving the maroon sedan backed away, crossed to the right side of the highway, headed toward Springport, which is 25 miles from Lansing, and parked. The murderer slammed the door of Hooper's car, ran around its front, and got into the maroon sedan which was driven away.

Gets a Good Look.

"The witness became suspicious immediately upon seeing one car standing at right angles in the path of another, and therefore drove very slowly past the whole scene," Sigler said. "The witness looked the man at the wheel of the sedan full in the face and the man at the wheel looked fully back at the witness.

"Undoubtedly, the footprints in the snow leading away from the left hand front door of Hooper's car were the footprints of the man who shot him three times in the head."

Sigler, asked whether the witness saw a pistol in the hand of the man standing at Hooper's open car door, said: "I won't answer that at this time."

He said the witness fixed the time of the crime as 5:30 p. m. Sigler was careful thruout the explanation not to use "he" or "she" in identifying the witness.

Sigler said the witness described the killers' car as "a large" one. "We're not certain yet," he said, "whether it bore a Michigan license or some other. From the description it was shiny and new in appearance, a '41 or '42 model."

He said Prosecutor Murl Aten of Jackson county has been in touch with "various witnesses," and that "we're making definite progress."

Sigler said he and Commissioner Oscar Olander of the state police conferred in Lansing this morning with Gov. Harry Kelly, and that the governor pledged them the resources of the state in solving the crime. Capt. William Hansen of the Jackson state police barracks is assisting in the manhunt.

That the murder scene was near Lansing, the state capital, assumed importance in view of the fact that this is considered a "political killing."

In reply to a question, Sigler asserted, however, that he was not prepared to say that Hooper's murder grew out of Michigan's one man grand jury investigation into bribery of legislators in which Hooper's testimony had played and was expected to play an important role.

Sigler, however, acknowledged that Hooper's removal probably makes it impossible to use what he told before the grand jury—including admission that he took a bribe in connection with a small loans bill—as evidence in court. It was admitted that because Hooper is dead, criminal charges against men high in Michigan public life may never be presented in court.

THE WEATHER

SUNDAY, JANUARY 14, 1945.

Sunrise, 8:17. Sunset, 5:44. Moonset, 6:34 p. m. tomorrow. Morning stars, Mars and Mercury; evening star, Venus; night luminaries, Saturn and Jupiter.

CHICAGO AND VICINITY: Cloudy with no change of temperature today; light rain or snow tonight and tomorrow; moderate winds; high today, 33; low tonight, 28; high tomorrow, 35.

ILLINOIS: Fair in south and cloudy in north today; light rain mixed with snow in extreme north tonight; partly cloudy tomorrow; no decided change in temperature.

TEMPERATURES IN CHICAGO.

For 24 hours ended 2 a. m. Jan. 14

3 a. m.	31	11 a. m.	30	7 p. m.	29
4 a. m.	31	Noon	30	8 p. m.	29
5 a. m.	30	1 p. m.	31	9 p. m.	29
6 a. m.	30	2 p. m.	30	10 p. m.	30
7 a. m.	30	3 p. m.	30	11 p. m.	30
8 a. m.	30	4 p. m.	29	Midn't	30
9 a. m.	29	5 p. m.	27†	1 a. m.	29
10 a. m.	30	6 p. m.	28	2 a. m.	29

*High. †Low. ‡Unofficial, 1-3 a. m.

For 24 hours ended 7:30 p. m., Jan. 13: Mean temperature, 30; normal, 22; deficiency since Jan. 1, 96 degrees.

Precipitation, .22 of an inch; deficiency since Jan. 1, .28 of an inch.

Highest wind velocity, 12 miles an hour.

Relative humidity, 7:30 a. m., 84 per cent; 1:30 p. m., 59; 7:30 p. m., 95.

[Official weather report on page 19.]

Tomorrow in Color!

New War Map of Luzon

How far has MacArthur progressed on the road back to Bataan? To help you follow the news of the reconquest of the Philippines, tomorrow's Tribune will present a new color map of central Luzon, showing where the Yanks landed at Lingayen Gulf, the Manila area, sites of known air fields, the geographic position of the Philippines relative to the Jap island of Formosa and many other details. See and save this fine new map in color in tomorrow's Chicago Tribune.

Army Starts to Call Up War Job Quitters

Two new steps were taken yesterday in the government's intensified program to get sufficient men into war industry and to force men now working at essential jobs to retain them.

In the first move, pre-induction physical examinations were given to four Chicago men who left vital war work "without sufficient excuse or permission of their local draft boards." The examinations, ordered by the draft boards, were the first given here under the new man power regulations and may have been the first in the nation, army officers said.

4-F's Must Explain Jobs.

Secondly, a sampling of 10 Chicago draft board records yesterday resulted in an estimate that 3,800 men in class 4-F were not in essential industry. Paul G. Armstrong, state selective service director, then told one near north side draft board to order all its 4-F registrants to appear before him at 308 N. Michigan av. this week to explain their jobs or lack of them. The meetings will be held on Tuesday, Wednesday, and Thursday nights.

Physical standards even lower than those heretofore observed for limited service were applied to the four men examined yesterday, Lt. Col. Charles Curtis, commanding officer of the Chicago induction center, said. He refused to disclose names of the men examined.

Men who are inducted for leaving war jobs without permission, Col. Curtis said, will be given special training at Camp Ellis, Macomb, Ill., for service with special units.

The new policy was established by a directive Jan. 4 by War Mobilization Director Byrnes. Under its terms only a progressive physical disability which would be markedly advanced by service will prevent induction for job leavers.

Record Is Stamped.

In addition, the inductee's service record will be stamped in red, "work or fight directive," for a permanent record of the reason for the induction.

If on examination a man leaving a war job without permission is found fit for general service, he will be processed as are normal inductees. Others will receive a special processing.

Intimating that further orders may directly affect induction of men who do not yet have war jobs, Col. Dan A. Hardt, chairman of the production urgency information committee, said, "While this directive is concerned primarily with men in vital industry, it is highly probable that men not yet in war work will be affected by new orders."

As an alternative, he urged all Chicagoans not in vital war jobs to obtain them immediately.

Total average net paid circulation
DECEMBER, 1944
SUNDAY in excess 1,300,000
THE CHICAGO TRIBUNE

Yanks Drive to River; Japs Dodge Battle

3d Fleet Silent

PACIFIC FLEET HDQ., Pearl Harbor, Jan. 13 (AP).—Naval secrecy today drew a curtain over the United States 3d fleet's assault on Japanese convoys assembling off the French Indo-China coast.

The fleet bulletin made no mention of the attack, which began Thursday with carrier raids which sank 25 Japanese warships and damaged 13 others. Liberators and Mitchells from Aleutian Island bases attacked Japanese installations on Paramushiro Island and at Torishima Island to the southeast.

(Map on page 4.)

MacARTHUR'S HDQ., Luzon, Jan. 14 [Sunday]—(AP).—American motor patrols have pushed inland 20 miles at two points along the Luzon Island invasion front, to the vicinity of the towns of Urbiztondo and Bayambang.

Gen. MacArthur's bulletin covering action to midnight Friday said the advances were eight miles ahead of the previous day's positions, against continuing light resistance.

Urbiztondo is about 18 miles from the Lingayen gulf coast, where the Americans made a beachhead last Tuesday, and Bayambang is 20 miles inland.

Offensive Unchallenged.

Both towns are located on road junctions, and both are on the Agno river which cuts across the northern Luzon plain and then swings northward to the gulf. The river is the first formidable natural barrier to be reached in the southward drive of units of Lt. Gen. Krueger's 6th army.

A front dispatch said the two towns on the Agno were 21 and 26 miles by road from the beach.

"The enemy is as yet either unable or unwilling to seriously challenge our offensive drive into the central plains," the bulletin said.

Destroy 50 Small Craft.

Air and naval blows were delivered in support of the advancing American ground columns. Wednesday fighter planes destroyed 50 small enemy craft, mostly barges, along the west coast of Luzon near Vigan.

Vigan is 100 miles north of the Lingayen gulf beachheads.

Units of the 7th United States fleet, covering force for the American invasion landing, bombarded Japanese installations at Rosario, six miles inland from the gulf and three miles north of the extreme left American flank. The shells caused explosions and large fires.

Attack Hill Positions.

Bayambang is six and one-half miles north of the border of Tarlac, where American and Filipino soldiers bitterly resisted the overwhelming might of Japanese invasion forces in December, 1941.

The only reported strong enemy opposition continued at the Americans' eastern flank, where pressure was reported in the bulletin against Japanese hill positions northwest of Pozorrubio. Yesterday the Yanks were fighting south of Pozorrubio.

In the western sector the Yanks moved rapidly along the north-south highway beyond Aguilar, 11 miles from the coast. They also overran the towns of Santa Barbara and Mapandan, southeast of the beachheads.

The Japanese made one bid in strength in the air, choosing allied shipping in Lingayen gulf and to the west of Luzon for their targets. Twenty enemy planes were shot down by allied air patrols and ships' anti-aircraft. The planes succeeded in doing only minor damage.

GEN. M'BRIDE'S DEATH IN JAP CAMP REVEALED

Frederick, Md., Jan. 13 (AP).—The Japanese prison camp death of Brig. Gen. Allan C. McBride, who took part in the defense of the Philippines in 1941, was disclosed today by his sister, Mrs. M. Stanley Shafer.

Mrs. Shafer said the general's widow, Mrs. Avis McBride, Washington, had received on Dec. 4 news of his death in a Formosa prison camp from Maj. Gen. George Parker, another American officer who was interned in the same camp.

125 Cartons of Cigarets and Truck Driver Missing

St. Louis, Mo., Jan. 13 (AP).—Police today were asked to search for a missing truck driver. Thursday the driver was given 125 cartons of cigarets and 10 boxes of cigars to deliver to the Missouri Athletic club. He hasn't been seen since.

1ST ARMY GAINS 2 MILES IN NEW BELGIAN DRIVE

Pushes Mile from Nazi Escape Road.

(Map on page 2.)

PARIS, Jan. 14 [Sunday] (AP).—Field Marshall Von Rundstedt's German armies continued to fall back thru their Ardennes salient last night as the United States 1st army —in a grand attempt to cut off from the reich these retreating enemy forces—scored gains of up to two miles in a general assault against the Germans' northern flank.

The 1st army struck from south of Malmedy and Stavelot toward St. Vith, Belgian town four miles from the German border, where Von Rundstedt was expected to make his next stand against the mounting allied drive. To the southwest tanks reached Mont-Le-Ban, a village only a mile from the last good escape road from Houffalize, German base which once was the center of the shrunken Belgian salient.

Nazi Resistance Stiffens.

German resistance was light at first, but stiffened during the day. The enemy used tanks against the advancing Yanks and supported his infantry with heavy artillery fire especially in the area north and northwest of St. Vith, which the Germans apparently mean to hold as long as possible. They need it to protect the junction there thru which a large part of their retreating forces must pass.

As fair weather enabled allied air forces to strike hard at the withdrawing Germans, returning pilots reported heavy enemy movements eastward. Among the columns attacked was one proceeding to the northeast toward Prum, indicating that some forces have been pulled out of the salient altogether and not only thru the Siegfried line but deeper into Germany.

Flee East of St. Vith.

As allied tanks and infantry battered south thru the treacherous, snowbound Belgian forests other pilots spotted fleeing enemy transport east of St. Vith.

R. A. F. pilots plastering convoys east of St. Vith likened the heavy eastbound flow of German traffic to that "at the height of the enemy's flight from Normandy," a front dispatch said.

British troops from the west ranged ahead to within seven miles of Houffalize. The 3d army on the south flank sped the German withdrawal in gains of two and a half miles in a seven-mile front west of Bastogne that ironed out a three-mile corner on the southwest of the salient.

The Germans were squeezed back to a scant three-mile arc west of the Ourthe river before Houffalize and the pressure was mounting on that strategic town.

Lt. Gen. Hodges' general attack struck the Germans before dawn. The 30th infantry division charged out from positions between Stavelot and Malmedy, 10 miles northwest of St. Vith, and swung south nearly a mile without encountering resistance, a front dispatch reported.

Gains Are Substantial.

This was a brand new drive aimed at the easternmost German positions inside Belgium.

Gains along the front were substantial by first accounts, altho the Germans fought back savagely to save the all-weather highway leading from Houffalize 18 miles northeast to St. Vith.

This stab at the neck of the salient by the 3d armored and 83d infantry divisions drove the Germans from Langlir woods after an all-night struggle and the Americans fought into the northern edge of Mont-le-Ban, four and a half miles northeast of Houffalize and a mile from the road.

To the east the doughboys were striking south of Salmchateau on the left flank of these forces, heightening the pressure on the Germans.

2d Armored Captures Village.

Less than seven miles due north of Houffalize the 2d armored division teamed with infantry and captured the village of Petites-Tailles in a flanking sweep around the difficult marshes which had held up the eastward push on that communications center.

To the southwest the Americans and British occupied the last of the 100 square miles in the western Ardennes salient which the Germans quit abruptly to escape encirclement.

The drive of the United States 1st and British 2d armies from the

northwest and west toward the Ourthe river had pushed the westernmost enemy positions back almost 23 miles from his starting point Dec. 16.

American forces moving down southeast of Laroche advanced about a mile over the rough terrain against the Germans in the last bulge they hold west of the Ourthe. Doughboy vanguards last were reported nearing Wibrin, four miles northwest of Houffalize.

British troops on their west flank were no more than three miles from a junction as they entered Ortho, seven miles west of Houffalize, and the crossroads village of Beaulieu, nine and a half miles west of the town.

3d Army Advances.

Other British forces, pressing four miles east of the Laroche-St. Hubert highway, were within 500 yards of the nearby village of Erneuville. The Germans tried a counter-attack in this area with four Panther tanks and 12 self-propelled guns, but were thrown back.

Lt. Gen. Patton's 3d army, which had linked up with the British yesterday, drove hard against the southwestern flank of the salient, hurling the Germans from the big and hilly St. Hubert woods at most places.

The 3d reached Lavacherie, six miles northeast of St. Hubert, and overran six villages in this area west of Bastogne.

German resistance was strong north of Bastogne, where the enemy had committed considerable forces to hold off the 3d from the last five miles to Houffalize.

9th Army Also Attacks.

It was disclosed that the United States 9th army had taken over almost all the Roer river front to the north and in an attack in the Monschau area southeast of Aachen had knocked out four German pillboxes. An enemy counterblow in two-company strength in this sector was warded off.

Along the Rhine on the Alsatian plain, the Germans appeared stalled both north and south of Strasbourg, hesitant to cut loose with a big punch with the United States 7th and French 1st armies still holding back strong reserves.

Germans in the Alsace pocket compelled French troops to withdraw from Rossfeld and Herbsheim, 7 miles south of Erstein, and attacked French positions at Niffer on the Rhine southeast of Mulhouse.

[German broadcasts made no claims of gains, but asserted that the French had lost 8,000 troops in the bitter fighting south of Strasbourg.]

7th Seizes High Ground.

In northeastern France almost all the ground gaining was being done by Lt. Gen. Patch's 7th army doughboys in the Bitche salient of the northern Vosges mountains.

In limited gains the 7th occupied high ground northwest of Wildenguth, some seven miles south of Bitche.

Fierce fighting raged to the east around the Alsatian towns of Hatten and Rittershoffen, eight miles south of the French frontier city of Wissembourg.

The Germans, beaten out of all except the outskirts of Rittershoffen, brought up tanks overnight.

The United States 3d army, completing the mop-up of the crushed box positions southeast of Bastogne, counted 2,377 more prisoners in the last 24 hours, bringing their total catch in the battle of the bulge to 13,093.

The United States 1st army's total reached 18,992 as 640 more Germans were counted into prison pens.

Belgium May Ask Death of 8 Held Collaborators

BRUSSELS, Belgium, Jan. 13 [Reuters].—The biggest case of "industrial collaboration" yet to come before the Belgian courts opened at Courtrai today. The death penalty may be imposed. Accused are eight members of the board of directors of De Coene brothers, well known furniture manufacturers, who are charged with trading with the enemy.

Assault North Side of Belgian Bulge

(Story starts on page 1.)

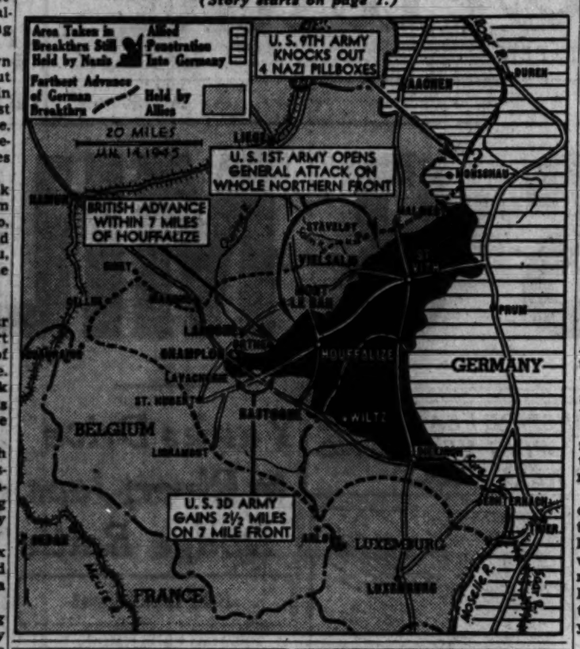

BATTLE IN BULGE CROWNS A HERO: AMERICAN YOUTH

BY WES GALLAGHER.

WITH U. S. FORCES IN BELGIUM, Jan. 13 (AP).—Youth and courage were the deciding factors in the battle of the Belgian bulge and weapons on both sides played a secondary role.

Seldom in modern war have weapons taken such a subordinate position. Weapons were secondary because of the terrain, the weather, and the types of battle fought.

The new German Tiger Royal tanks, which can outshoot any American army, had few opportunities to prove it. Mountains chopped the great struggle into a series of small, comparatively isolated actions.

The weather, the woods, and the mountains forced almost every battle to be fought at point blank range.

A good bazooka team with plenty of courage was a better weapon than a 69 ton tank. The tank was lucky if it could stay on the road without tumbling over on the icy mountains. A tank crew could see little. A bazooka team, moving from tree to tree, could get within 15 yards of a tank without being seen.

Equipment Losses Heavy.

Paradoxically, while equipment came second, the battle claimed the highest equipment losses seen on the western front in many months. Scores of tanks and guns were knocked out by bazookas or by direct fire from small, mobile anti-tank guns. Scores of others fell victims to the weather and terrain. On more than one occasion, United States and German task forces were surrounded or ran out of gasoline in the mountains and had to abandon all their equipment and make their way back on foot.

With the burden on the foot soldier, two forces were called into greater play—officer leadership in the field and youthful stamina. Several divisions reported their highest officer losses of the war. With their men, officers engaged in hand-to-hand combat under the most difficult conditions.

Youth Has What It Takes.

In the battle of the bulge it was guts that turned the tide. American youths who had suffered hardships equal to any in this war kept on fighting. Only youths in or just out of their teens could sleep in frozen foxholes with one blanket in a blizzard and then get up and fight their way thru forests and mountains day after day.

It took youthful stamina to stand the biting frosts, winds, and cold early in the German drive when relief was impossible and soldiers had to fight on with no help in sight. An old army could not stand it.

This lack of stamina in Hitler's worn army contributed to the present withdrawal. Many German soldiers, particularly the older ones, came over as deserters because they could not stand the hardships.

SLAVS WILL PUT KING'S POSITION UP TO CHURCHILL

LONDON, Jan. 13 (AP). — The attitude of the Yugoslav government toward young King Peter's opposition to the regency sought by Premier Ivan Subasic and Marshal Tito will be made known to Prime Minister Churchill and Foreign Secretary Eden over the week-end, a high Yugoslav official said today.

The Daily Telegraph's diplomatic correspondent said it was understood in some quarters that Subasic might devise some plan to satisfy the young monarch's request for constitutional guarantees of any regency council and full parliamentary control over legislation by Tito's national liberation committee.

Home Press Assails King.

LONDON, Jan. 13 [Reuters].—All Belgrade papers today published the statement of King Peter of Yugoslavia objecting to the establishment of a regency, according to the Yugoslav radio. "The editorial articles sharply criticized King Peter's attitude," the radio added.

FOODLESS NAZIS LOOT ST. HUBERT, YANKS DISCOVER

Enemy Morale Low, Says U. S. Leader.

BY ROBERT CROMIE.

[Chicago Tribune Press Service.]

WITH THE U. S. 3D ARMY IN ST. HUBERT, Belgium, Jan. 12 [Delayed].—Lt. Col. Richard D. Sutton, Jacksonville Beach, Fla., whose unit occupied St. Hubert, said morale among recent German prisoners was low except for young Nazi fanatics, and their equipment — save for captured American items—was in poor shape.

Chevalier Ernest Zoude, mayor of St. Hubert, said the Germans entered the town Dec. 22 and their first act was to order all radios brought to the town hall. They then helped themselves to all except seven or eight of 200 radios.

Most Germans Very Rude.

The townsfolk said some German troops acted properly, but most were very rude and looted whatever they wanted, taking such things as typewriters from the town hall, scales from stores, mattresses, linen, shoes, autos, and food. According to the townspeople the German soldiers explained the lack of their own food by saying that American planes had bombed their supply lines.

Many Nazis didn't know where they were and asked: "Are we in France?" They were surprised to learn they were still some distance from Sedan.

Civilians Hide in Cellars.

Zoude said since the Germans came the Americans bombed the town once and sent very many artillery shells into it, but the civilians remained hidden in cellars and not one was killed. Only three or four were hurt until last night when two persons coming into town, one of them a young boy, were killed when their bicycles set off a German mine.

Despite the battering, the town doesn't seem too greatly damaged and the cathedral, which is one of the show places of the province, escaped with three shell hits.

CLOTHING TAKEN FROM CAR.

Thieves who broke the ventilator window of his automobile at 1219 Michigan av., stole a bag containing clothing valued at $50, F. D. Lunsdell, 3145 8th av., Maywood, told police yesterday.

NAZIS CLAIM YANKS PUSHED BACK IN BASTOGNE SECTOR

The German Saturday war bulletin as broadcast by Berlin said:

"Our counter-blows and enemy attacks in the Ardennes have decreased in intensity. Northeast of Laroche our troops warded off the locally advanced enemy, partly in nocturnal fighting.

"In the area southeast of Bastogne the Americans were pushed back by our counter-attack, and the front breach achieved the day before was closed.

"Near Hatten and Rittershofen in Alsace mopping up of the conquered fortification area of the Maginot line is being continued. The Americans, who all day long launched futile counter-attacks, suffered high losses in our concentrated fire. South of Erstein our troops have also annihilated a second encircled enemy group. Apart from the 450 dead counted, the enemy has lost, according to reports so far, 26 officers and more than 700 men taken prisoner, as well as considerable war material."

YANK WEARS OUT ONE GUN, KILLS 100 NAZIS

NEAR RIMLING, France, Jan. 13 (AP).—For six days an American company, nearly encircled, fought off enemy attacks. When the siege was lifted Pvt. Leon Outlaw Jr., Mount Olive, N. C., was credited with killing 100 Germans.

With the remainder of his heavy weapons unit, which protected the withdrawal of the encircled company, Outlaw drank melted snow, ate one can of K ration a day, and kept on killing Nazis. He fired 5,000 rounds and wore out one machine gun as the Germans poured over a hill 700 yards away.

"They were so thick you couldn't miss," Outlaw said. "I'd know every time I got one because he would turn a somersault or jump over backwards."

Sgt. Donald Butcher, Zionsville, Ind., and Pvt. B. Cartis, Kansas City, Mo., took part in the battle. The Yanks were grouped in a small area subjected to artillery and mortar fire and suffered heavy casualties.

PIANOS WANTED FOR CASH.
Grands—Uprights. Merrimac 4036.—Adv.

O'CONNOR & GOLDBERG

special

FOR MONDAY AND MONDAY EVENING
in the
O-G STATE STREET STORE
at 205 South State Street

SPECIALLY PRICED AT
$6.95

O-G CALFSKIN PUMPS!

advance spring models . . . just arrived . . .
in soft brown or black calfskin

You can now use Airplane Ration Coupons 1, 2 or 3

Also Available at 59 W. Madison Street

MONDAY — STORE HOURS — 12 NOON TO 9 P.M.

For Women —bows galore
on the dress adored

5.00

Sizes 18½ to 26½ and 38 to 48

Our fashion-famous two-piecer happily ready for Spring . . . with big bows here . . . little bows there . . . printed in contrasting colors on grey, blue, lilac or tan spun rayon . . . Let it flash under your dark winter coat now . . . enjoy it in June!

ORDER BY MAIL OR PHONE
RANDOLPH 9800

Lane Bryant
DRESSES—FASHION BASEMENT • 101 N. WABASH AVE.

The Door to Thrift
NETCHER'S BOSTON STORE
State, Madison and Dearborn Streets

Monday Hours: 12 noon to 9 P. M.

CLEARANCE!

Lynbrooke Double Life Chesterfield

With Detachable Leather Lining

$33

$39.75 & $49.75 Value!

The most practical coat you've ever seen. Just grand for these marrow-chilling days . . . and just as grand as a spring coat next season when you remove the button-in lining.

COAT SHOP—FIFTH FLOOR.

To the prices of our merchandise will be added an amount approximately equivalent to the Retailers' Occupational Tax.

OPEN MONDAY 12 NOON TO 9 P. M.

Our annual girls' clearance party

All wool SWEATERS reduced to $3.89
A great variety of colors

Tri-Phi SKIRTS reduced to $3.89
Others reduced to $2.89 & $4.89

A group of GIRLS' & JUNIORS' COATS reduced to $16.50 and $21.50

A group of GIRLS' & JUNIORS' SUITS reduced to $16

3RD FLOOR

MAURICE L ROTHSCHILD
MINNEAPOLIS State at Jackson—Chicago ST. PAUL

Vaughan's
gardening illustrated

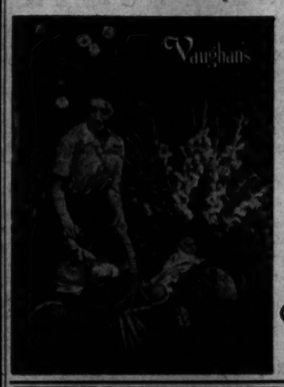

Flowers to beautify your Victory Garden . . . and luxury vegetables which can only be enjoyed by those who grow and eat them garden fresh . . . fill 108 pages in our 1945 edition of "Gardening Illustrated," the most beautiful seed catalogue and garden guide.

It has 52 pages containing 250 color pictures of the newest flowers and most beautiful older ones; and offers more than 2,000 different annuals, perennials, roses, gladioli, and others.

The same quality Vaughan seeds, bulbs, plants and supplies on which florists, professional gardeners and advanced amateurs have depended for more than 68 years are available to you.

Catalogue Mailed Free on Request

Vaughan's Seed Store
Dept. T
10 W. Randolph St., Chicago 1, Ill.

Liquidating Out-of-Pawn
Diamonds

Lady's Emerald Cut Diamond Solitaire. Weight 2.67 carats. Finest American cut. Blue white color. Exquisite all platinum ring with 2 baguette diamonds. Priced at a fraction of original cost to liquidate loan.

$1150.00
20% Federal Tax Included

Many other outstanding bargains
Prompt Attention to Mail Orders

You can inspect any piece from our stock without cost or obligation. Just drop us a line and tell us what you would particularly like to see. It will be sent to your bank or Railway Express Agency for your inspection.

FIDELITY
LOAN BANK • 5 South Clark Street
Ground Floor—Morrison Hotel Building
LOANS on diamonds, watches, jewelry. Prompt, courteous attention. Low interest rates.

Sunny Side!

"In the Wake of the News" is on the sunny side of life, jammed with funny stories, epigrams, wise cracks, poems of sentiment, interesting facts about sporting events and the athletes who take part in them. To keep up with sports gossip and to enjoy a daily chuckle, read Arch Ward's column every weekday!

Chicago Sunday Tribune
THE WORLD'S GREATEST NEWSPAPER
Vol. CIV Sunday, Jan. 14, 1945. No. 2.

Published weekly at Tribune Tower, 435 North Michigan avenue, Chicago 11, Illinois. The Tribune company, publishers.

MAIL SUBSCRIPTION PRICES.
Mail subscription prices in Illinois (outside Chicago), Indiana, Iowa, Michigan, and Wisconsin: Daily Tribune only, $5.00 per year; with Sunday Tribune, $12.50 per year.
Zones 2 and 4 in states other than Illinois, Indiana, Iowa, Michigan, and Wisconsin: Daily Tribune only $7.50 per year; with Sunday Tribune $15.00 per year.
Zones 3, 6, 7, and 8 inclusive, Canada, Mexico: Daily Tribune only, $12.00 per year; with Sunday Tribune, $19.50 per year.
Foreign: Daily Tribune only, $25.00 per year; with Sunday Tribune, $42.00 per year.
Entered as second class matter May 14, 1943, at postoffice at Chicago, under the act of March 3, 1879.

today's best buys at WURLITZER

Andrew Kohler Grand—Small size, in beautiful satin finish mahogany. Perfectly voiced and in excellent playing condition. This piano is our outstanding value of the day. Be sure to see it. **$595**

Other Used Grands $395 and Up

Other Outstanding Musical Instrument Values

Spinet Style Piano. Converted and reconditioned by expert piano technicians. Handsome modern design. Rich full tone..... **$295**

Conn Cornet. Newly gold lacquered. Excellent tone. Perfect valves. A real value at only..... **$85**

120-Bass Accordion. Finest imported model with treble tone change. Entirely reconditioned... **$189**

WURLITZER

111 S. WABASH AVE.—AT MONROE

ART KASSEL

IN THE WALNUT ROOM

WINTER Revues

Dining & Dancing

In the Walnut Room
ART KASSEL & HIS ORCHESTRA
TALIA
ART NELSON
GLORIA HART
JIMMIE FEATHERSTONE

In the Tavern Room
ALLAN KANE & HIS ORCHESTRA
IRIS STOTHARD
THE PAULENS
AL NILSEN
RUSS MORRISON

Dining & Dancing

BISMARCK Hotel

SHELL CONTAINERS NEEDED! One hundred pounds of waste paper will make containers for fifty 75 mm. shells. Save a bundle of paper a week and keep our guns firing.

ABBOTT HALL'S GRADUATES SET RECORD IN NAVY

New Class of 1,250 Will Become Officers.

BY EDWARD BARRY.

On Thursday afternoon 1,250 members of the 22d graduating class of the United States naval reserve midshipmen's school at Abbott hall will take the naval officer's oath.

When they emerge from Navy pier auditorium, where the graduation exercises are to be held, they will be confronted with one of the most arduous tasks service men can be assigned—that of maintaining on the naval battle fronts of the world the reputation for gallantry and competence which earlier Abbott graduates have established.

Wins Medal of Honor.

In the school's four years, four months of existence its alumni have been mentioned time and time again on honor lists. On Dec. 7, 1941, the first day of the war, Ensign Francis C. Flaherty, of Battle Creek, Mich., an Abbott graduate, conducted himself in such a way as to merit a posthumous award of the congressional medal of honor. He died at Pearl Harbor on the battleship California while holding a light to enable crew members to escape.

Eight navy crosses, 10 silver stars, two legions of merit and a bronze star appear on a recent but already outdated list of the awards and decorations other Abbott men have won.

In addition, the navy has named ships after 28 of the nearly 200 graduates of the school who have shared Ensign Flaherty's fate.

Serve on Many Seas.

These honors represent only the relatively small number of men who already have received official recognition. The rank and file of the school's alumni have served inconspicuously and died obscurely on the hazardous convoy routes of the north, in the Jap haunted channels among the Pacific islands, off the invasion beaches of Africa and Europe and the Philippines, and wherever the navy's ships have moved.

A typical example of Abbott resourcefulness and daring is Lt. Iliff D. Richardson, of Maywood, Cal., who last week was revealed to have spent two and one-half years on Jap occupied Leyte with a Filipino guerilla army. He had tried and failed to escape to Australia after he had helped evacuate Gen. MacArthur and his staff from the Philippines in 1942.

Capt. Wygant Commander.

A reporter attempting to find out what it is in Abbott's training that accounts for the school's extraordinary record goes first to the institution's nerve center, Capt. Benyaurd B. Wygant's office.

The commanding officer is a gray haired man of 64 [today is his birthday]. He saw active service in the Spanish war, was graduated from Annapolis in 1901, and had several commands, one of which was a destroyer based in Queenstown, Ireland, during the first World war. He was recalled from retirement in 1940 to take command at Abbott.

"It is essential," he says, "that in any institution which has the responsibility of training youth the highest standards of conduct and accomplishment be made a part of the training. Particularly in a school training men for the services, the willingness to sacrifice all for principle must be insisted upon."

Therefore there is interwoven with all the practical courses in seamanship and ordnance at Abbott a type of training designed to mold character, to raise ethical standards, and to make students worthy of the great service tradition of fidelity to duty.

The part which a man's own self-confidence and morale plays in determining his character is emphasized.

"Never duck your head to any man," Capt. Wygant explains in teaching each new class how to salute. "Throw your head back, look your superior straight in the eye, salute, and say silently, 'Now, big shot, answer that!'"

Armory Center of Activity.

Capt. Wygant turns the reporter over to Lt. William H. Fetridge, Abbott instructor, who leads the way thru the halls and classrooms and arena of the Illinois reserve militia armory. The armory, which is at 234 E. Chicago av., is where most of the school's activities are concentrated. Abbott hall at the foot of Superior st., Tower hall at Tower ct. and Pearson st., and a few Northwestern university classrooms make up the remainder of the Abbott plant.

In the arena of the armory some students are practicing flash signalling, others are taking apart and putting together a gun, others working with ropes. The equipment used in classes is the real thing, Lt. Fetridge points out. An attempt is made to familiarize students so thoroly with navy material that when they go aboard a ship they will feel immediately at home.

Use Model of Battleship.

Lt. Fetridge proudly displays the teaching aids which have been devised to meet instructional problems of a special sort. There is a small scale model of a battleship to teach the use of mooring lines, an ingenious board of buoys to show students how to pick out a channel in treacherous waters. Motion pictures are used to help teach a variety of subjects.

It is in the quality of the instructors that much of the reason for Abbott's record is to be found, the reporter is told. Many of the teachers have seen sea duty.

Some of the things which the reporter cannot see at this time of year Lt. Fetridge describes to him. The most important is the fleet of YP boats [navy sub chasers] which Abbott maintains in a north side harbor and uses constantly when the season eprmits.

School Turns Out 2,000.

The school has about 2,000 students. The men come from all parts of the country, starting in as apprentice seamen, altho their former navy rank, if they were in the service already, may have been as high as chief. After about four weeks they are made midshipmen and the approximately 87 per cent of each class who graduate are commissioned as ensigns.

The students range in age from the late teens to about 30, with the group around 20 in the majority. Many have completed the navy's V-12 program in other institutions. Others come fresh from college [they no longer have to be graduates] and an increasing number [nearly one in four in the 23d class] from enlisted status in the navy.

During their four month term at Abbott the students live an intensely busy life. At 6:20 a. m. loud speakers in the dormitories blare forth the traditional navy call, "Now hear this. Reveille. All hands hit the deck. Lights on, doors open, in 30 seconds!" From then on until taps at 10:15 p. m. the day is a round of classes, study, drill, and athletics, with about two and one-half hours of liberty in addition to the time necessary to consume three substantial meals. Saturday is usually free after 2:30 p. m. and Sunday all day up to 6:15 p. m.

Receive Reserve Status.

Abbott graduates receive naval reserve status and there is no present way by which they can enter the regular navy. However, it is anticipated that the size of the projected post-war navy will necessitate calling in a large number of naval reserve officers to staff it.

In the meantime naval officers and naval reserve officers are performing exactly the same duties. Two of the latter have even attained to the rank of rear admiral, altho most of the top ranking positions are held by officers of the regular navy.

Abbott Hall Midshipmen in Training

(Story in adjoining column.)

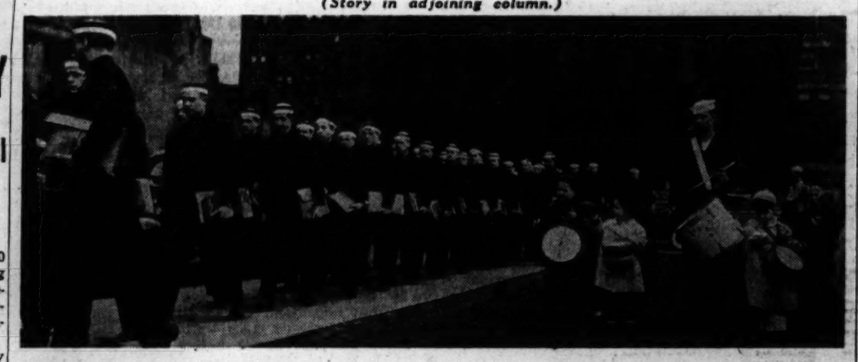

Students of Abbott hall naval reserve midshipmen's school marching to class as near north side children with tiny drums help out regular navy drummer.

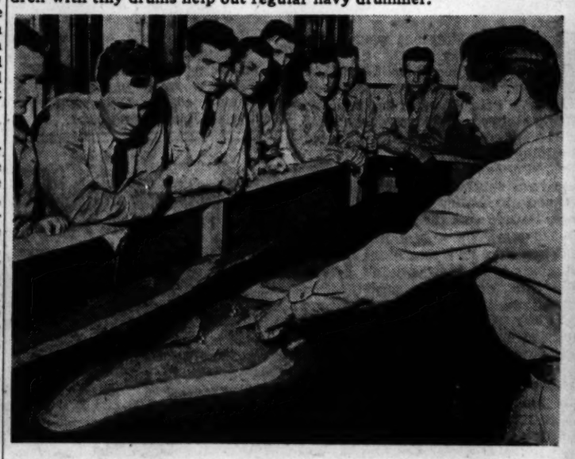

Lt. (j. g.) G. D. Beem conducting class in warship piloting at Abbott hall.

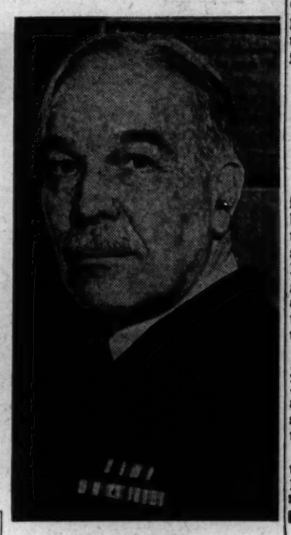

[TRIBUNE Photos.]

Capt. Benyaurd B. Wygant, commanding officer of school.

Nazi Paratroopers' Gear Found Superior to Ours

[Chicago Tribune Press Service.]

WITH THE U. S. 3D ARMY NEAR BASTOGNE, Jan. 13.—Captured German paratroopers are equipped with fleece lined boots, ideal for winter fighting and far better than the combat shoes issued our infantrymen. The German gloves also are superior to our government issue, and German rifles have been found with trigger extensions permitting the guns to be discharged without removal of mittens. The paratroopers also are equipped with white snow caps, while our troops are using German white underwear for fashioning makeshift camouflage.

1,400 U. S. PLANES BLAST 7 RHINE RIVER BRIDGES

LONDON, Jan. 13 (AP).—Nearly 1,400 American warplanes from bases in Britain pounded seven vital rail bridges spanning the Rhine along a 100 mile stretch from Bingen to Karlsruhe today. They were continuing an aerial offensive aimed at turning the river into a barrier sealing off Nazi armies west of it.

More than 900 Flying Fortresses and Liberators and 400 Mustangs and Thunderbolts attacked the double and single track bridges. The targets were at Rudesheim, Worms, Mannheim, Germersheim, Karlsruhe, and Mainz. Freight yards at Bischoffsheim near Mainz and at Kaiserlautern, 45 miles southwest, also were bombed.

Last night British Lancasters dropped six ton bombs on U-boat pens at Bergen, Norway. Three of the big bombers were reported missing.

YANKS STRIKE LESS THAN 9 MI. FROM BOLOGNA

ROME, Italy, Jan. 13 (AP).—American 5th army combat patrols jabbing deep into the German lines at the center of the Italian front have struck less than nine miles from Bologna, industrial metropolis and gateway to the central Po valley, and encountered vicious resistance, the allied command announced today.

This penetration, at Canovetta just west of the main Florence-Bologna highway, and another by a patrol which attacked San Ansano, a mile southwest of Canovetta, both ran into stiff fire.

The company assaulting Canovetta withdrew under cover of artillery.

Army Swears In 1st Yank to Be Drafted in Britain

LONDON, Jan. 13 (AP).—William MacNeish Jr., 24, a Glasgow student from East Rockaway, N. Y., was sworn into the United States army today, the first American citizen living in Britain to be drafted.

Beauty endures forever...

A pair of English Lustres with crystal prisms, so perfect, to bring out the charm of a gracious living room . . . a home decoration of enduring beauty.

Complete with crystal prisms, as illustrated, $225 pair.

Quality since 1892

William H. Hoops & Company

Wabash at Jackson

OPEN MONDAY FROM 12 NOON TO 9 P. M.

Rothmoor suits -the quality looks expensive... and is. the price should be expensive and isn't

OF RICH ALL WOOL GABARDINE

$49.95

Sizes 10 to 20, 38 to 44—half sizes 33 to 41½—other suits from $29.95 to $65—7th floor

MAURICE L. ROTHSCHILD

State at Jackson

AT THE HUB, MONDAY, 12 NOON TO 9

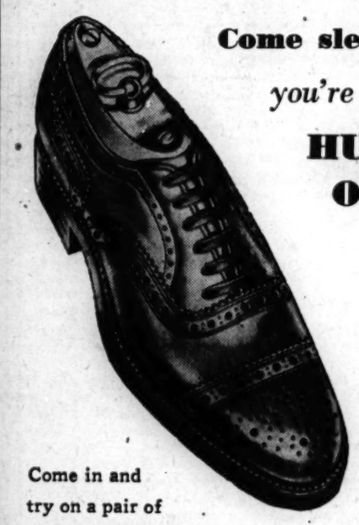

Come sleet or snow

you're on the go in

HUBCREST OXFORDS

Come in and try on a pair of these handsome shoes that keep men young. Smartly styled for easy comfort; heavy double soles.

$7.45

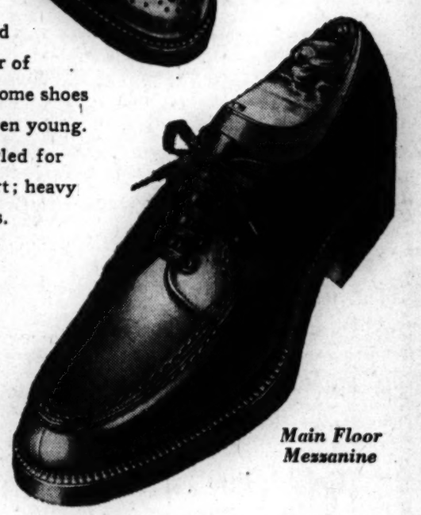

Main Floor Mezzanine

Bostonian Shoes, $8.95 up

THE HUB

Henry C. Lytton & Sons

CHICAGO EVANSTON OAK PARK GARY

BENSON & RIXON

CLEARANCE

BEARIX LABELED

FUR COATS

reduced to

$98

values to $229

OMBRE MUSKRATS $98
MOUTON LAMBS $98
BEAVERETTES (dyed coney) $98
OPOSSUM COATS $98
SEALINES (dyed coney)..$98
MUSKRAT DYED CONEY..$98

OUR ENTIRE STOCK OF FUR COATS GREATLY REDUCED FOR CLEARANCE

BENSON & RIXON

CHICAGO 230 S. STATE ST. OAK PARK 1040 LAKE ST.

MONDAY—STORE HOURS—12 NOON TO 9 P.M.

Sizes 14 to 20, 14½ to 26½ and 38 to 46

COATS—SECOND FLOOR

Clearance!...Hundreds of CHESTERFIELDS

Were 39.95, $45, 49.95, $55

$33

The most popular coat in a smart woman's wardrobe! . . . Meant for all-hour service, for coldest weather. Precisely tailored in All-Wool Melton Cloth or All-Wool Crepes! Green, brown, grey, blue or black.

Lane Bryant

101 N. WABASH AVE.

LOOKING AHEAD and GETTING AHEAD
INTERNATIONAL CORRESPONDENCE SCHOOLS
SCRANTON, PA.

THIS FREE BOOKLET MAY CHANGE YOUR WHOLE LIFE!

● Are you doing the work you are best fitted for . . . have you found the vocation in which you can achieve your maximum success and largest earnings? Or are you just drifting, waiting for something to turn up—wondering why you aren't getting ahead? The International Correspondence Schools booklet of Vocational Previews, "Looking Ahead and Getting Ahead", discloses the opportunities, defines the qualifications and describes in detail the ways in which a man can prepare for the work that suits him best. Send for your FREE copy today . . . just fill and mail the coupon.

INTERNATIONAL CORRESPONDENCE SCHOOLS,
360 N. Michigan Room 601 STA. 5819
Please send me without obligation the I.C.S. Booklet of Vocational Previews, "Looking Ahead and Getting Ahead".
Name .....
Address .....

WAR'S STILL WAR, BALLYHOO OR NO, WRITER REVEALS

Propaganda Doesn't Alter Picture, He Finds.

BY HENRY WALES.
[Chicago Tribune Press Service.]

WITH THE U. S. 9TH ARMY IN GERMANY, Jan. 13.—Allied propaganda insists that this war is unique—different from any previous conflict—that it is a holy crusade to stamp out the serpent of evil from the world with the objective of establishing the four freedoms and maintaining perpetual peace hereafter by the simple expedient of throttling our enemies militarily, economically, and financially.

In Washington, D. C., London, and Paris there is an endless series of alphabetical organizations created to spread this ballyhoo and they do it so zealously, loudly, and persistently that from a distance it appears this nightmare actually is totally different from former hostilities.

But the nearer one gets to the front lines the more these illusory concepts fade away before the compelling realisms of danger, death, and destruction, and the more forcibly it is revealed that this war is just like any predecessor—freezing, feeding, and fighting by insignificant little groups of dirty, bloody heroes.

Hatred Diminishes Near Front.

There is precisel ythe same diminution of hatred of the enemy the farther one goes forward as existed always between belligerents because respect for an opponent, who puts up stiff opposition, is inherent in the cauliflower-eared boxer of the elite infantry battalion.

In the last war the allies never got inside Germany [until the armistice] so every Christmas eve after 1914 artillery fire rumbled the night long to prevent fraternization between front line troops.

Now we have seized a slice of the reich and we are discovering the difficulty of instilling mass hatred into the G. I.'s, who instinctively see German women and children as human beings and forget the monster werewolf characterizations described in the blood curdling warnings of the propaganda experts in easy chairs in allied capitals.

War's Furbishings Altered.

The essence of war remains unchanged, but the wrappings and furbishings are altered with extraneous services, departments, and organizations fattening with larger staffs of bright young men along the lines leading to the front and which peter out into pitifully small squads and groups of grimy whiskered combat units.

One institution that has blossomed and bloomed into luxuriant, ramified growth is the press section of newspaper correspondents attached to the army.

Whereas in World War I. our group averaged 16 to 18 reporters all cabling daily dispatches, today there are 400 in Hotel Scribe in Paris and another couple of hundred in various press camps up front.

Press Section Grows.

In the other war, when Gen. Pershing insisted on an integral United States army, we had one press section which followed military operations, from Neufchateau to Meaux to Nancy to Bar le Duc, and the armistice.

The press relations officer is a product of this war. He briefs the reporters twice daily with an account of all operations on his sector. There is the car dispatcher who assigns jeeps to reporters and breeds deadly feuds between writers who freeze comfortably in the front seat and those chilling painfully into the solidity of the back seats.

The press camp here with the 9th army, which is pretty far north, is rated the best on the front, with Maj. Barney Oldfield of Nebraska and Hollywood, Cal., no relation to the racing car driver, in charge.

He serves the best mess with a three-piece orchestra nightly and eggs for breakfast once a week. He provides separate rooms and bed for tired reporters. Toilets function and there is hot water for baths. A mysterious, highly welcome liquor ration of a bottle of gin, whisky, brandy, and two champagnes, is promised for next week. There will be ice cream on Tuesday when the Reuters' correspondent weds a Red Cross girl and Oldfield is the best man.

To divert the fearless descriptive writers from the smoke and blood of battle there is an officers' club serving three boilermakers—cognac and beer—for each customer and a couple of movies. Most of the grim, tense war experts, however, prefer table stakes poker. The stacks are Dutch, Belgian, French, British, and American currency. Scribbled bits of paper I. O. U.s litter the cloth.

I caught a fierce cold driving here in Mr. Jeep's torture chariot and entered the hospital dispensary where I met Capt. George Georgacakis, formerly with Cook County hospital. His brother-in-law, Dr. Peter G. Pitchios, lives at 7050 Ridge av., Chicago. The captain prescribed a camphorated oil rub for my chest and provide nose drops and a cough medicine.

Corp. Joseph Gardiola, an orderly, who did the actual chest rubbing, said his wife, who lives at 9031 Brandon av., and sister, Angelina, 2975 W. Chicago av., would like to hear he is safe and sound, he hoped.

Progress of Campaign on Luzon

(Story on page 1.)

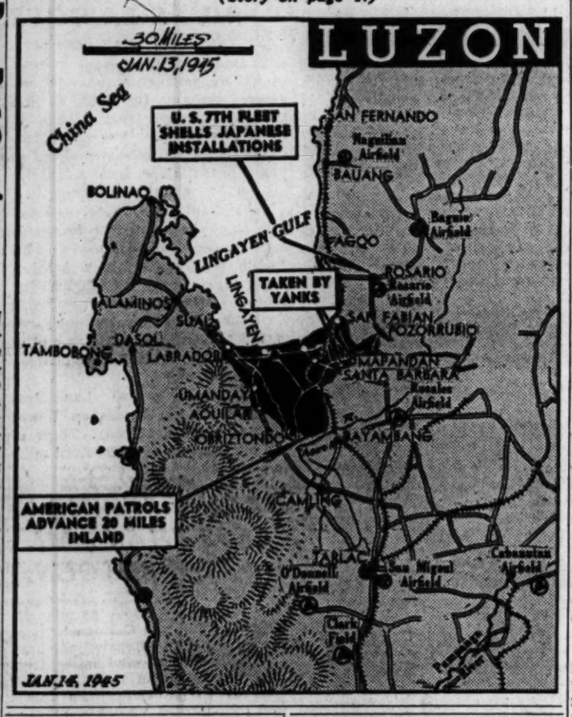

FILIPINOS TRY TO SAVE TOWN WITH U. S. FLAG

BY WALTER SIMMONS.
[Chicago Tribune Press Service.]

LINGAYEN, Luzon, P. I., Jan. 10 [Delayed].—Filipino civilians told today how they had unsuccessfully sought to prevent the bombardment of their town by American naval units by spreading the news that the Japs had left.

Enemy forces pulled out Jan. 6. The guerrillas immediately organized a parade, headed by the biggest American flag in town. They hoped American flyers overhead would see the procession and guess its purpose.

'Suicide Squad' Succeeds.

Yesterday, while the bombardment was in progress, a "suicide squad" of six Filipinos went to the landing beaches with American flags. They expected to be shot as Japs, but hoped they could induce the first assault wave to have the firing stopped. They were successful.

Nevertheless, Lingayen's principal buildings were wrecked. Before they left, the Japs burned all the principal residences. These they had occupied—20 buildings in all. They also burned two theaters.

Blow Up Ammunition.

Then they lit a fire, and threw on it everything they couldn't carry—uniforms, documents, gasoline, ammunition. They blew up 20 ammunition dumps in addition, and burned most of the 600 drums of gasoline on hand.

Guerrillas said 15 Jap pilots were killed in an American bombing Dec. 15. Suspicious of all planes after that, the field crew refused to turn on lights for a plane circling to land the night of Dec. 17. This resulted in the crash of the plane and the deaths of six more Jap officers.

FIRE IN ABBOTT LABORATORIES.
Fire caused by an overheated drying oven at the Abbott Laboratories, 14th st. and Sheridan rd., North Chicago, resulted in damage estimated at $100 yesterday.

FIRST MOTOR CONVOY IN 2½ YEARS READY TO DRIVE LEDO ROAD

MYITKYINA, Burma, Jan. 13 (AP).—The first allied motor convoy destined for China in two and one-half years, and the first ever to cross Burma from India, is ready to leave Ledo, India, with vital war supplies for American and Chinese troops.

The trucks will travel 1,000 miles over the Ledo road, construction of which was begun more than 18 months ago. Just 439 road miles south of Ledo, Chinese units under Lt. Gen. Sultan are in position for the final drive to capture Namhkam and the 25 mile long Shweli river valley—all that remains to be cleared before the main road to China opens.

Drawn up close behind the Chinese combat troops are flying engineer units commanded by Brig. Gen. Lewis A. Pick, Auburn, Ala. The American engineers are standing by to repair the road quickly. The Chinese town of Wanting is being stormed by Chinese forces clearing the old Burma road.

BEATEN IN VACANT LOT.
Herman Ostwall, 60, of 1201 W. 47th st., was reported in fair condition last night in County hospital, where he was taken after police found him beaten in the vacant lot at 4523 McDowell av. He had not been robbed, but was unable to give police an account of his injuries.

Gimbel's
COMPLETE Sunday Dinners
are still the greatest fine food values in Chicago
served from noon to 10 P. M.
ON RANDOLPH ST. Between State and Dearborn

Nahigian Brothers, Inc.
founded 1890

YOUR OWN Confidence...

...in a name is never more justified than when you purchase a beautiful Oriental from Nahigian Brothers. You will discover, in this highly diversified collection of authentic Orientals and Aubussons, many fascinating patterns full of warmly glowing colors, all perfectly keyed to any room's individuality. Each of these, along with all the other fine floor coverings, is carefully chosen by the expert Nahigian staff, recognized rug authorities. Place your confidence in the name "Nahigian" and let their experience assist in selecting exactly the rugs for your needs.

For 54 years "Nahigian Brothers" has been an honored name in rugs. Now it indicates the world's largest collection of genuine Oriental and Aubusson rugs. Broadloom, too.

Nahigian Brothers, Inc.
Chicago's First Source for Fine Rugs and Carpeting
169 N. WABASH AVENUE
PHONE FRANKLIN 8800
OPEN MONDAYS
9 A.M. TO 9 P.M.

SAKS FIFTH AVENUE 669 North Michigan Avenue

New Monday Store Hours at
SAKS FIFTH AVENUE
formerly open from 9:30 a.m. to 9 p.m.
Monday Store Hours
Now 12 noon to 9 p.m.
Tuesday thru Saturday Store Hours . . . .
9:30 a.m. to 5:30 p.m.

Evans
AMERICA'S LARGEST FURRIERS
Monday— 9 to 9

January Clearance
LUXURY TUXEDOS
With the Magic Master Furrier's Touch
Save $42 to $110

Evans January Clearance of Luxury Furred Tuxedos feature savings that prove conclusively that Evans have the BIG Clearance Values in Cloth Coats, *too*. Lavishly furred, distinctively designed—and all of 100% woolen fabrics. Come in . . . compare . . . see for yourself what a difference it makes when you buy your coat from America's Master Furriers.

97 Fur Trimmed Coats — *Formerly to $98, Reduced to.....* $56
31 Furred Coats — *Formerly to $128, Reduced to.....* $76
28 Lavishly Furred Coats — *Formerly to $158, Reduced to.....* $96
19 Richly Furred Coats — *Formerly to $228, Reduced to....* $118

A Small Deposit Reserves One . . . Budget Terms Arranged

EVANS CLOTH COAT SALON—2nd Floor . . . 36 S. STATE ST.

CONVENIENT CREDIT—SATISFACTION GUARANTEED

OPEN MONDAY 12 NOON TO 9 P. M.

Stewart McCray
BIG, WARM BURLY OVERCOATS
that are really a sensation at
$25

OVERCOATS that are big enough to keep out zero blasts . . overcoats that will keep you stylish . . overcoats that will wear long and save your money. $25 certainly isn't much for all around performers like that

VALUE BASEMENT

MAURICE L ROTHSCHILD
MINNEAPOLIS State at Jackson—Chicago ST. PAUL

GOLDBLATT BROTHERS

Scientifically Fitted Toric Eyeglasses

As low as 5.45 complete

Have your eyes examined with latest scientific instruments and equipment, and be accurately fitted with the glasses you need for work, home or street wear.

Other Eyeglasses priced to.....22.50

Optical Dept., directed by Dr. D. M. Appel, O. D. (Not in Indiana)

State Street Store Balcony
Also Neighborhood Stores

YANK GETS LIFE FOR THEFT OF 20 GALLONS OF GAS

Chicagoan Sentenced to 25 Years.

PARIS, Jan. 13 (AP).—Pvt. Level Ealy was sentenced to life imprisonment today by a court-martial at headquarters of the Oise section for the illegal sale of 20 gallons of United States army gasoline to the French black market.

Two military policemen and a convicted French black market operator testified against Ealy, whose home address is unavailable.

Two other enlisted men were sentenced in Paris to 25 years at hard labor for their part in train looting black market deals by members of a United States army railway battalion.

They were found guilty in a general court-martial session enlivened by the protest of one defendant that he was brow-beaten into making a signed confession.

"Threatened with Perjury."

This defendant, Sgt. Frank C. Pozzi of Chicago, testified that army investigators "threatened me with perjury" until he decided to sign the confession of theft of government property.

[Sgt. Pozzi, 26, is the son of Mr. and Mrs. Medardo Pozzi, 8817 Cottage Grove av. Before he entered the army three years ago he was employed by the Illinois Central railroad, his mother said.]

The second defendant, Sgt. Walter G. Thorsell of Portland, Ore., testified that an investigator "threatened me verbally with a rubber hose," but he corroborated the essential points of his signed confession.

The heaviest sentence so far in the series of trials has been 50 years.

Poker Wagers Told.

Pozzi and Thorsell were accused of participating in thefts of post exchange supplies from trains and selling the cigarets and other items to the black market. The seals of a majority of the boxcars were broken and cases of cigarets and chocolate were found in the quarters of enlisted men working on the trains.

"Unbelievable sums of money" circulated in poker games among these men, the undercover agents testified, adding that as much as $160 was wagered on the last card in a stud game.

Pozzi, taking the stand to repudiate his confession, said he was interrogated almost continuously for several days by 30 investigators. He said one told him "he wished he could shoot me." He eventually was distracted by threats of a perjury charge and decided to make a confession and take a six months jail sentence. Investigators denied making threats.

LUZON BISHOP TO REBUILD HIS ANCIENT CHURCH

BINMALEY VILLAGE, Luzon, Jan. 13 (AP).—"The Spanish fathers built it, so I guess we can rebuild it." With that philosophy Bishop Mariano Magriago of the diocese of Lingayen dismissed the heavy damaging by American naval gunfire of the 100 year old cathedral in this town.

Bishop Magriago, whose home and books and antiques were lost in the bombardment, refused to complain when he visited the American commander in this sector yesterday.

"We've known war and what it means," he said. "There is no use crying over spilled milk. The Filipinos are glad to have the Americans back, whatever the cost. The Japanese lacked any understanding of the people. It's good to be rid of them."

ILLINOIS MEN IN 87TH DIVISION JOIN 3D ARMY

WITH THE U. S. 3D ARMY, Western Front, Jan. 13 (AP).—The 87th infantry division, commanded by Brig. Gen. Frank L. Culin Jr., of Tucson, Ariz., was disclosed today as one of the new members of the 3d army. The Golden Acorn outfit went into action south of Sarreguemines last month, and within 48 hours had pushed across the German border, taking Walsheim.

When the turnaround came, the 87th went into the western flank position in the Moircy area west of Bastogne, making a long overnight pull to reach the front early Dec. 30. It attacked the same morning.

Activated two years ago at Camp McCain, Miss., its personnel are mostly from Ohio, Illinois, Michigan, New York, and New Jersey.

Actress Divorced

DONNA REED.

Los Angeles, Cal., Jan. 13 (AP).—Donna Reed of the screen has a Mexican divorce decree from William Tuttle, movie makeup man, whom she married two years ago. The actress disclosed to friends that she had obtained the decree last Monday at Juarez. She charged incompatibility. She's 22, Tuttle 32.

BIGGEST AIR RAID HITS JAP TROOPS NEAR MANDALAY

SEVENTH BOMBARDMENT GROUP HDQ., Southeast Asia, Jan. 13 (AP).—The largest concentration of heavy bombers in the history of the eastern air command struck Japanese troop concentrations ringing Mandalay today. The United States army air forces and the R. A. F. coöperated and rained hundreds of tons of bombs on Japanese camp areas.

Land Below Akyab.

SOUTHEAST ASIA HDQ., KANDY, Ceylon, Jan. 13 (AP).—The allies have made a new landing on the west coast of Burma behind retreating Japanese forces below Akyab, establishing a bridgehead with the aid of naval and air bombardment against strong opposition, the allied command announced today.

The allied forces stormed ashore on Myebon peninsula in Hunters bay, 32 miles southeast of Akyab, big Burmese port captured Jan. 3. Commando troops pushed two miles north of the landing scene, reaching a point 800 yards from the town of Myebon. The entire operation threatened the road and river escape routes of Japanese forces pulling back all along the coast.

FINDS CHICAGOAN OF 1904 HIS HOST IN LUXEMBURG

BY ROBERT CROMIE.
(Chicago Tribune Press Service.)

WITH THE U. S. 3D ARMY, Belgium, Jan. 13.—Pvt. William Freeman, a 35th division man from Indianapolis, Ind., was surprised when the aged Frenchman with whom he was quartered in Bilsdorf, Luexmburg, told in English how the Germans fled when the Americans retook the town Christmas eve.

The ancient had a ready explanation, however, pointing to a picture of himself as a young man in the uniform of the Illinois national guard, then bringing out a copy of the infantry regulations of 1904 with his name and organization written in it—Pvt. Frank Ourth, company D, 3d infantry.

Ourth said he went to the United States when he was 18, but returned 20 years ago to visit his invalid mother, and remained to run the farm.

He remembers Chicago when it had wooden sidewalks and grass grew in the streets.

* *

Sgt. Ted Payne, whose sister, Mrs. Frances Urbaniak, lives at 2213 N. Seeley av., outsmarted the Germans recently.

Payne, a member of the 35th division, moved a reconnaissance outfit into town with an armored scout car and two peeps to set up an observation post, but was spotted by the Germans across the river, who promptly began shelling the town. So Payne sent the scout car and one peep out of town, then the peep returned by an obscure route without being seen and drove out once more in full view, making the Germans think the town again was empty. Payne, with the second peep then remained in town all day observing.

* *

Among those probing for souvenirs in towns near Wiltz were Master Sgt. Frank Doll, 114 E. 68th st., Chicago, a former Chicago Tribune color engraver, and Pvt. Frank Losito, 3722 Ferdinand st., Chicago.

Mandel's Monday Store Hours: Noon to 9 P. M.

PAM PATERSON

stripes for spring

May-Day gayety for your spring wardrobe! Teca spun rayon coat dress, charmingly fashioned in red, blue or green with chalk-white stripes. Sizes 12 to 20.....$6

Mail Your Order or Call State 1500

MANDEL BROTHERS

Suzanne Shop . . Third . . State

ANY MAN CAN BE TALLER

IT'S EASY...JUST WEAR O-G ELEVATORS

Everyone's talking about these new shoes that actually add INCHES to your height . . . because of an exclusive invisible INNER construction.

$12.95

O-G Elevators have the style, fit and finish of custom-made shoes. Try on a pair.

Styles for civilians or servicemen!

WRITE FOR FREE ILLUSTRATED BOOKLET

Mail orders will receive prompt attention.

O'CONNOR & GOLDBERG
205 S. State St., Chicago 4, Ill.
Please send me..... pairs of O-G Elevators ...size ... in ☐ brown, ☐ black. Ration coupon with ☐ money order or ☐ cashier's check enclosed.
Name .....
Address .....
City ..... State .....

O'CONNOR & GOLDBERG
205 SOUTH STATE STREET

FRIEDMAN'S MICHIGAN AVENUE

CLOTH COAT SALE

Our entire stock of winter cloth coats in this record breaking sale

55 Untrimmed coats, all colors, 100% wool — Formerly to $69.50. Reduced to $25
30 Chesterfields, all colors, heavy Meltons — Formerly to $55. Reduced to $35
50 Luxurious Fur Tuxedos, full length coats — Formerly to $125. Reduced to $85
33 One of a Kind Fur Trimmed Coats — AT LESS THAN HALF ORIGINAL PRICES
42 One of a Kind Untrimmed Coats — AT LESS THAN HALF ORIGINAL PRICES

SALE OF FUR COATS!

Our Entire Selection Drastically Reduced for Immediate Disposal

12 *Grey Dyed American Lamb Coats.....Reduced to $200
10 *Black Persian Lamb Coats.....Reduced to $400
6 *Sable Blended "Let Out" Muskrat Coats.....Reduced to $330

*Plus Federal Tax

L. Friedman inc.
30 SOUTH MICHIGAN AVENUE
Between Monroe and Madison Sts.
OPEN MONDAY 10 A. M. TO 8 P. M.

Chicago Store, Open Monday, 12 to 9 P. M. • Evanston, 12 to 9:30 • Oak Park, Gary, 9:30 to 5:30

Fellows! See The Hub's

Detachable Sheep Lined

Year 'round Jackets

Famous Zero Kings! Just Arrived! Only $14.95

The smartest year 'round jacket you can buy at the price! In zero weather, button in the heavy sheepskin lining, fasten the snug parka hood and you're all set . . . Comes Spring, remove the lining and hood and presto! you have a smart wind-and-water-repellent gabardine jacket.

Sizes 12 to 22. Campus Shop, Seventh Floor

THE HUB
Henry C. Lytton & Sons
CHICAGO • EVANSTON • OAK PARK • GARY

OPEN MONDAY 12 NOON TO 9 P. M.

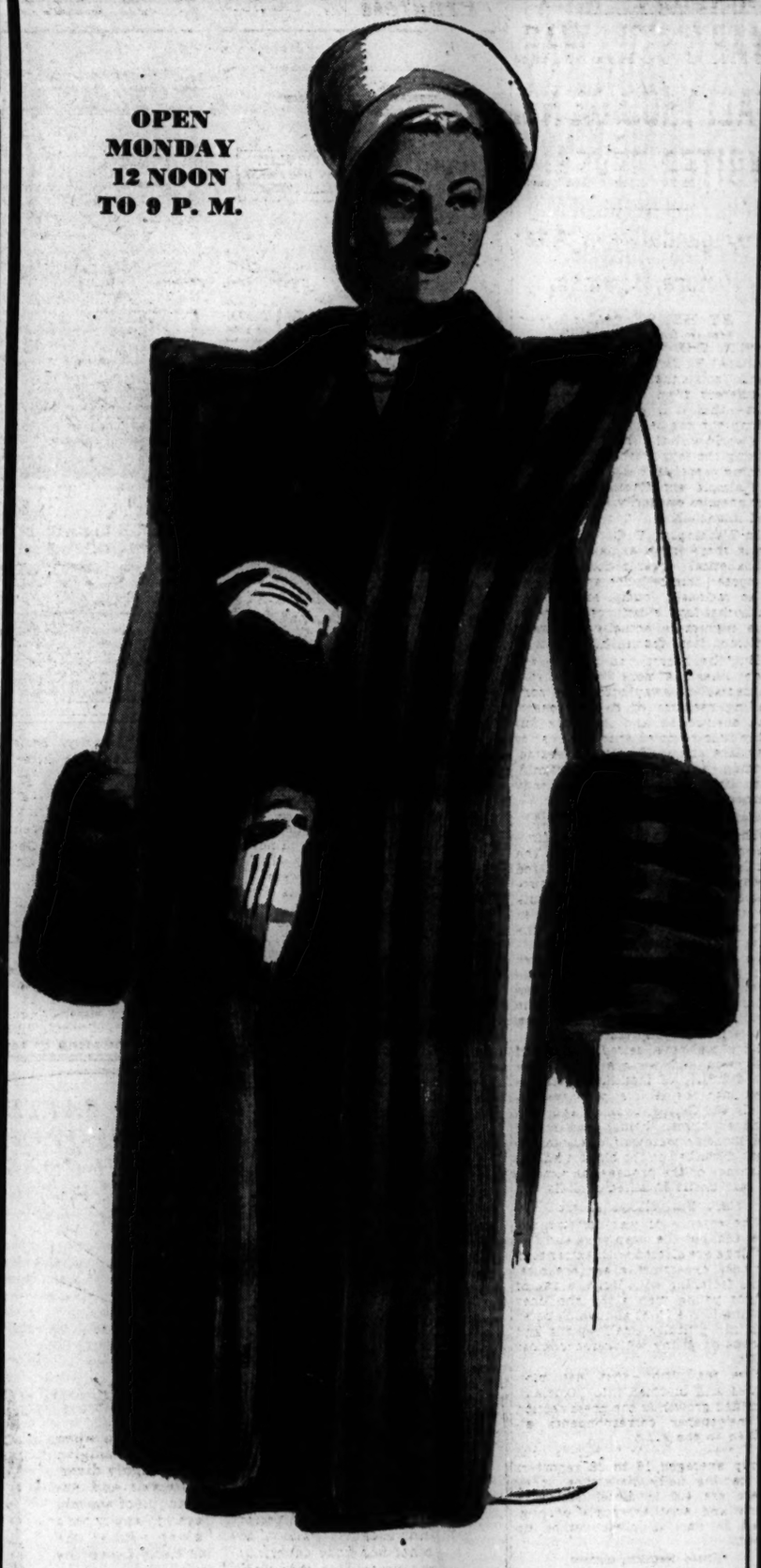

Our January '45 clearance sale

$98 $115 $138

ROTHMOOR & BRUCEWOOD COATS

$87*

including coats with rich fur tuxedos and cuffs and full fur sleeves

The best styles of the year—the richest furs—famous woolens & famous needling. This clearance does not include our entire stock, but broken sizes 12 to 20, 38 to 44, half sizes 33 to 45—5th floor

MAURICE L. ROTHSCHILD
MINNEAPOLIS State at Jackson—Chicago ST. PAUL

*Plus Federal Excise Tax

O, BOY! AMERICA! 1,368 JUBILANT VETS COME HOME

Yanks Find Bottle of Milk Is Real Miracle.

[Continued from first page.]

Forever." A shout went up from the men aboard ship. They smiled and laughed.

"Red Bank Boogie!" one of them yelled, "Red Bank Boogie!" The band played that and a dozen other hot numbers. The boys began to feel good and two of them broke a Nazi flag.

Throw Away Foreign Money.

They threw foreign money down on the pier. And they sweated it out until debarkation time at 11:30. Then down they came, the first unit led smartly by a fresh faced captain swinging a silver topped swagger stick and batting it on his combat boots. Past the checking desk they went slowly, duffle bags on shoulders, heads to one side, calling out their first names for certification as the checker chanted their last.

They lined up in the piershed and the Red Cross fed them doughnuts, gave them hot coffee or milk and their breath steamed in the gloom.

"God, I can't believe it," one said. "Pinch me. Please pinch me. I kept my promise. Swore the first thing I'd drink when I hit the U. S. A. would be milk. First in two years."

Take Troop Train.

The band played some more and the men trooped off to the ferries that took them to Weehawken and the troop train for Camp Shanks, N. Y.

On the ferry they loosened up and sniffed the harbor air. They talked a blue streak. They griped as soldiers will and the officers didn't even tell one of them to button a lip or a blouse. It was snowing when they got to Camp Shanks and they lined up next to the train. Their bags—many of them weighing 100 pounds and loaded with everything from German lugers to French perfume—were placed in trucks. Then the men mached—and griped about it—a little over a half mile to the gaunt wooden gymnasium where thew got a short, gentle orientation talk.

Telephone Home.

In effect they could do as they pleased. They were told not to talk too much. "You've got buddies overseas, remember."

They would be out of Camp Shanks within 24 hours. "Now go eat and telephone home," they were told. They did both.

There was steak, and French fried potatoes, lima beans, green peas, lettuce and mayonnaise, doughnuts, chocolate cake with peaches on it, oranges. They drank coffee in mugs twice the size of an ordinary cup. They finished quart after quart of milk.

One soldier sat down after going thru chow line, took one bite and started to cry. Tears fell on his knife. He looked at them, wiped his eyes, and began to eat. That was all.

"I want to go back," he said. "I lost a lot of my good friends in France and in Germany. I've got a score to settle."

REPORT GREEK CABINET SPLIT ON TRUCE TERMS

ATHENS, Greece, Jan. 13 (AP).—Dissension has arisen in the cabinet of Gen. Nicholas Plastiras, premier of Greece, over terms of the truce signed yesterday by Lt. Gen. Ronald M. Scobie, British commander, and left-wing ELAS representatives, an unimpeachable source said tonight.

British military authorities said the object of the truce was to facilitate political discussions for peace. Under terms of the truce, hostilities will cease at 1 a. m. Monday. It was understood that the cabinet dissension resulted because the premier believed beginning discussions with ELAS delegates before civilian hostages taken by the EAM and ELAS were released "would provoke public feelings."

3 B-29s Fly Over Japan; Drop No Bombs—Tokyo

[BY THE ASSOCIATED PRESS.]

The Tokyo radio, in a domestic broadcast, reported that three Super Fortresses flew over central Japan yesterday "without dropping bombs." The broadcast said one flew over the Nagoya area and the other two flew over the Tokyo-Yokohama area.

For Monday

GOLDBLATT BROTHERS

Men's and Boys'
HALF SOLES
Fine quality oak leather, expertly attached to your shoes. Up to size 11. $1.29

Women's and Children's
Oak leather half soles attached to your shoes. 99c

Suede shoes refinished to look like new. 59c

Shoe Repair, Basement, State Street and Neighborhood Stores

'Merit Fighter' Grabs a Kiss

[Associated Press Wirephoto.]

Sgt. Anthony A. Pascuzzi, Rochester, N. Y., on merit furlough from European war theater, kisses unidentified Red Cross worker at New York as she pours coffee for Pvt. Albert Rohrback, Reading, Pa.

WINTER SWELLS WOE OF FREEZING, HUNGRY FRENCH

[Chicago Tribune Press Service.]

PARIS, Jan. 13.—With paralyzing snow and cold added to its economic woes, Paris, today had its most dismal outlook in many years. The already crippled railroad service has been brought to a standstill by the record snowfall, trucks are stalled in the drifts on the highways and even the usually dependable barges are locked in the ice on the canals.

The city is practically without fuel in the freezing temperatures and the population, undernourished during the three years of occupation, is almost at the end of its sparse food supplies. No butter has been distributed this month and a meager allotment is promised for the remainder of January.

Because of a lack of leather and synthetic materials no new shoes or rubbers are in sight. The complete transportation breakdown brought about by the shortage of fuel and equipment has resulted in a government order suspending indefinitely the operation of all steam operated passenger trains.

HINT OVERDOSE OF GAS CAUSED DEATH OF BORIS

BERN, Switzerland, Jan. 13 (AP).—Prince Cyril created a sensation at the Bulgarian war criminals trials in Sofia by suggesting that the mysterious death of King Boris III. in 1943 might have been caused by a powerful dose of oxygen as he flew back from a visit to Hitler, the Swiss telegraph agency reported today. The prince, on trial as former regent along with other political leaders, made the assertion at yesterday's session, according to an account carried by the Swiss agency.

The overdose, he said, could have provoked an embolism, or blood clot. The German radio announced Aug. 28, 1943, that the Bulgarian king had died of a heart attack and denied the illness was brought on by a violent quarrel with Hitler.

Cyril told interrogators that the king had confided as long ago as 1942 that relations with Germany were not going well. The prince insisted he had no interest in politics and became regent at his brother's death only by mischance.

British Pacific Fleet Has One Carrier, Japs Claim

LONDON, Jan. 13 [Reuters].—German radio, quoting the Tokyo newspaper Asahi, said tonight that the British Pacific fleet consisted of two battleships, one aircraft carrier and a number of cruisers and destroyers but lacked modern vessels of medium size.

[Acme Photo.]

Pvt. Frank Bushey, Hackensack, N. J., loaded down with barracks bag and war souvenirs.

PLANES BATTER NAZI CONVOY OFF SWEDISH COAST

STOCKHOLM, Sweden, Jan. 13 (AP).—Allied planes today attacked a German convoy in the Kattegat off Sweden's west coast in the heaviest such battle yet observed, Swedish press reports declared. Observers reported seeing a great many allied planes attacking German vessels and said they could "clearly see bomb hits" on the ships.

Meanwhile as several waves of foreign planes were reported flying toward Germany thru fog at low altitudes over southern Sweden, two British bombers crashed, the official Swedish news agency said. One, believed hit by Swedish anti-aircraft fire, cracked up 15 miles east of Goteborg and the other crashed at Torekov near Haelsingborg. Several members of the crews parachuted to safety.

[The British admiralty reported yesterday that a German supply convoy of seven or eight ships was almost completely destroyed by fleet units early Friday off Stavanger, Norway.]

One U. S. Tank Destroyer Unit Bags 63 Nazi Tanks

WITH THE U. S. 6TH ARMORED DIVISION, Jan. 13 (AP).—The 603d tank destroyer battalion, attached to the 6th armored division in the drive northeast of Bastogne, boasts the record of knocking out 63 tanks and self-propelled guns while losing only four tank destroyers since last July. One company destroyed 24 without losing a vehicle.

First Steps

So many abiding things have their roots in little beginnings. . . . The first uncertain steps beyond the anxious reach of mother's arms . . . the groping first day at school . . . the first venture of pressing down black and white keys to make a pattern of beautiful sounds . . .

Encourage your child's natural instinct for musical expression during the important habit-forming years. . . . There are any number of excellent piano teachers and music schools to start them on this grand adventure. . . . Be just as careful in the choice of a piano that brings to childish ears and childish fingers the correct sense of musical pitch and touch.

If you are the fortunate owner of a Steinway, a Chickering or a Lyon & Healy Piano today—give it the best of care. . . . We will gladly furnish you with a copy of a helpful little booklet, "THE CARE OF YOUR PIANO," published by Steinway & Sons. Call for your copy tomorrow.

Lyon & Healy

WABASH AVENUE at JACKSON BOULEVARD

FLEES JAP CAMP, ROAMS ISLANDS FOR TWO YEARS

[Continued from first page.]

nothing to do but just keep hiding and living."

Draws $2,010 in Pay.

Watkins was rated a seaman 1st class, at the time of his capture by the Japanese when Fort Hughes fell, May 6, 1942, and drew pay totaling $2,010 upon his return to the United States.

He escaped from a camp on the Island of Palaman in August, 1942, with a buddy, Aviation Ordnanceman Joe Paul Little of Seattle, Wash., who was rescued before Watkins after they were separated.

They met a band of guerrillas who had a radio set, but their efforts to make contact with American forces were fruitless.

In November, 1942, they ran into about 20 escaped United States soldiers.

"They had a radio receiving set," Watkins recalled, "and we got our first news of the war since our capture. We heard about the American invasion of North Africa in a broadcast from San Francisco."

The sailor said the life of a fugitive was rugged but was much better than existence in a Japanese prison camp.

Village to Village.

"We wandered from one village and tribe to another," he said. "Occasionally we stayed with some of the natives if they were friendly. Sometimes we might stay a week, sometimes a month, but when we saw we were wearing out our welcome we moved on."

The fugitives lived mostly on rice, altho some of the soldiers had rifles and occasionally they killed wild cattle.

"Then we would really feast on fresh cooked meat, and dry the rest for future use," he said.

But at least three times their fortunes ebbed and they ate monkey meat.

"It tasted pretty fair—anything tastes good when you get hungry," he said.

Brother Believed Prisoner.

The sailor's older brother, Dodd Watkins, is presumed to be a prisoner of war. He has been listed as missing in action since the fall of Java. The brothers were members of a Catalina flying boat squadron in the early stages of the Pacific war. They were stationed at Olongapo, Zambales, Philippines, when war broke out. Dodd later was transferred to Java. Charles fought on Bataan from Dec. 26, 1941, until March 1, 1942, when he was sent to Fort Hughes.

While a prisoner, Watkins saw a number of Americans killed by their captors. He saw his captors for the first time the night of May 6 after the surrender of the American forces that morning.

Privates Take Over.

"The first Japs to take us over were privates," he recalled. "They took everything we had—watches, rings, money. They took us up on the parapet of a 14 inch gun and we sat there until morning, guarded by machine guns.

"The next morning, I was standing 40 feet away when an American sailor was shot and killed on the spot by a Japanese officer who was angered because the sailor was eating a can of food given to him by a Japanese soldier."

Mover to Corregidor May 8, Watkins and the others were put to work carrying food from the tunnels to the docks. They were there until May 18 or 20.

From Corregidor the prisoners were moved to Luzon Island.

"In July, 1942, four boys escaped," Watkins said. "But they were recaptured the next day. The Japs brought them back to camp and tied them to a post at the entrance.

Glass of Water, Cigaret.

"The next afternoon the Japs unbound them, gave them a glass of water and a cigaret each. They were marched over to four freshly dug graves and were made to get in them. Four Jap soldiers stood up and shot them. The men fell in the graves. Some other Japs shoveled the dirt in."

Late in July Watkins joined several hundred others in volunteering to work at a camp on Palawan Island. He escaped after 10 days.

In two years and two weeks after his escape he was alone for only six weeks. In June, 1943, Watkins left Palawan in a sailboat for a six month expedition to other islands. On his first step he met four American soldiers, two of whom were rescued with him. They are George Marquez and William Wigfield. The others died of malaria.

12 FLYING FORTS BOMB THEIR OWN MEN BY ERROR

BY HENRY WALES.

[Chicago Tribune Press Service.]

WITH THE U. S. 9TH ARMY IN GERMANY, Jan. 11 [Delayed].—A dozen Flying Fortresses accidentally bombed American installations, apparently mistaking the position for enemy targets, Wednesday. Several Yanks were killed and wounded.

American ground observers said: "We saw the Forts swooping in with their bomb bays open and saw big eggs falling toward us. Then we dived for cover."

Aviation circles believe that vapor trails in the frigid atmosphere from another group of Fortresses misled the formation. G. I.s almost forgot their indignation at being bombed by their own planes by the accuracy of the missiles as 83 craters were counted within the area of the target.

BBC Orders Comedians to Curb Gags About Yanks

LONDON, Jan. 14 [Sunday] (AP).—The BBC [British Broadcasting company] has forbidden radio comedians to make any reference to Americans in England, the Sunday Chronicle said today, explaining parenthetically, "[Anglo-American relations]." Studio spokesmen had no immediate comment.

Mandel's Store Hours Monday: Noon to 9 P. M.

two months more of winter . . . you need a warm all-wool

Overcoat

The perfect "anti-freeze" solution. Choose from warm fleeces, all-wool herringbones. Many with removable interlinings. In blue, brown, grey, camel shade. All sizes. $39.50

Other Coats $37.50 to $79.50

Men's Furnishings . . Second Floor . . Wabash

MANDEL BROTHERS

Recalls Escape

[Associated Press Wirephoto: From Navy.]

Aviation Machinist Mate Charles O. Watkins, who eluded Japs two years after escaping from Philippines prison, enjoys hamburger at Miami, Fla. He said it beat monkey meat he was forced to eat during flight.

Chicago Flyer on B-29 Shoots Down Jap Bomber

SUPER FORTRESS BASE AT SAIPAN, Jan. 6 [Delayed]—(AP).—Lt. Jack Setterich of Chattahoochee, Fla., used his Super Fortress today as a pursuit ship to bring down a Japanese bomber 250 miles southwest of Honshu. Setterich sighted the plane almost three miles ahead at an altitude of 1,000 feet. He chased it and Bombardier 2d Lt. Robert Lee Oesterreicher, 1739 Humboldt blvd., Chicago, put a burst from the top turret into the plane, which crashed into the sea.

BRITISH OPPOSE TRYING HITLER; PREFER EXILE

LONDON, Jan. 13 (AP).—The Sunday Express today reported that the British foreign office had "dumbfounded" the allied war crimes commission by rejecting its plan to bring Hitler and other Nazi and Fascist leaders to trial before an interallied court in London.

The Express said the government objected to plans to put Hitler, Mussolini and their aides "in the dock of a criminal court," but preferred that they should be "dealt with politically—as was Napoleon, who was never put on trial but merely exiled."

Await American View.

The newspaper said the British government's stand was transmitted by Foreign Secretary Eden in a letter to Cecil Hurst, until recently the British chairman of the commission.

The Express added that other commission members, including Herbert Claiborne Pell, the American representative, approved the trial plan and that the commission is "now anxiously awaiting the arrival of Pell from Washington, hoping that he may bring with him the reply of the United States government."

Differences of Opinion.

A foreign office spokesman refused to confirm that Eden had expressed such a stand but said, "This is a matter of many differences of opinion."

The newspaper quoted an unnamed British jurist as saying the British government might object to a criminal trial because it might prove embarrassing to have British statesmen brought to the witness box to give evidence for the defense.

Fine Furs Since 1856

January CLEARANCE

Even our finest furs have been priced down for this January clearance! You can be sure that the time-honored Walzer service and concern for your satisfaction will go with every coat. Take advantage of these reduced prices . . . invest in fine furs at savings!

MINK-DYED MUSKRAT
BLACK DYED PERSIAN LAMB
SILVER FOX JACQUETTE
SABLE DYED SQUIRREL
RAUM-MARTEN DYED SKUNK
GRAY DYED INDIAN LAMB
BLACK DYED AMERICAN BROADTAIL

$295 Plus Federal excise tax

Of Course You May Budget at

H. WALZER & Co.

174 NORTH MICHIGAN OPEN MONDAYS TILL 9 P.M.

BUY MORE WAR BONDS AND STAMPS

Chicago Store Open Monday, 12 Noon to 9 P. M.
Evanston, 12 to 9:30. Oak Park and Gary, 9:30 to 5:30

Townley COAT CLEARANCE

Formerly $88 to $110
NOW REDUCED TO
$77*

Trimmed with Silver-dyed Fox Skunk, Squirrel Silver Fox Dyed Mouton Lamb Persian Lamb Muskrat

One of a kind. Color ranges and size selection broken, otherwise never so drastic a reduction at the very height of demand. Selection comprises tuxedos, fitted coats and box coats with collars of fur. Many of the tuxedos have matching fur cuffs. Come expecting the fine tailoring, rich fabrics, luscious colors for which Townley is noted at a reduction that saves you many dollars!

Misses' and Women's Sizes—Fourth Floor
Junior Sizes—Sixth Floor

*Plus Federal Excise Tax

THE HUB
Henry C. Lytton & Sons
CHICAGO EVANSTON OAK PARK GARY

DEMAND DEATH FOR TWO JEWS IN MOYNE MURDER

Defense Asks Clemency for Political Slaying.

CAIRO, Egypt, Jan. 13 (AP).—Mental distress over the suffering of Jews thruout the world was placed before an Egyptian court by the defense today as the basic motivation for the assassination of W. E. Guinness [Lord Moyne] by two Jewish nationalists who have confessed the slaying. The prosecution demanded the death penalty.

The attorney general reviewed the facts of the shooting on Nov. 6 of Moyne, British resident minister in the middle east, and the British soldier who acted as his chauffeur.

He re-stated the formal charges, and demanded that the tribunal entertain no feeling of pity for the two defendants, Eliahou Hakim and Eliahou Bet Souri, either on the ground of their youth or their political motives.

Asks for Heads of Both.

"They showed no pity when they condemned Moyne to death," he said, "and indulgence cannot be permitted in this case."

"I ask for the heads of both the accused men," he continued, "not because the law provides the death sentence for such a crime, but, more especially, because this must be an example for those not yet arrested and who have the intention to commit similar crimes which threaten public security and damage our good name."

Counsel based the defense on the defendants' youth, the assertion that they killed Moyne in reprisal for what they considered British maladministration in Palestine, on precedents in which political assassins have escaped the death penalty and on the emotional effect of persecution of Jews thruout the world.

Cites Treatment of Jews.

"In explaining the reasons which impelled these two Jews to kill Moyne, I must refer to the manner in which Jews have been treated in other countries," he said.

He told the court that a Swiss court had freed a Jew who killed a Nazi diplomat; that a French court had declined to convict a White Russian slayer of a refugee general; and a German court had released an Armenian who killed a Turkish envoy.

He said the defendants, like every one else, had heard of Jewish persecution in Germany and had seen "what happened to their people in Palestine."

Ben Hecht Hits Censorship.

New York, Jan 13 (AP).—Ben Hecht, author and co-chairman of the American League for a Free Palestine, charged in a formal statement today that the British government was indulging in "shocking censorship" and had taken an "insulting attitude toward the press" in the Moyne murder trial in Cairo.

Declaring that newspaper correspondents were forbidden to inform their papers of what went on at the trial and were "forcibly restrained from even taking notes," Hecht said, "the world was thus robbed of a chance to hear the defendants' case which we believe would have been an exposure of the ruthlessness of British occupation of the mandated territory of Palestine."

"The defendants obviously committed the desperate act not on personal grounds, but out of purely political and ideological motives caused by the Hebrew disaster in Europe and the tragic situation in Palestine which constitute problems of international concern," Hecht said. "If a statement of motives is kept from the world's knowledge, the whole trial becomes void of any meaning or justice."

John Cudahy's English Estate Put at $22,148

LONDON, Jan. 13 [Reuters].—John Cudahy, former American ambassador to Poland and Belgium and minister to Eire, who died in 1943, left an estate in England valued at $22,148, his will disclosed today.

Broadway Star

[Wide World Photo.]

Christine Ayers as she appears in new Broadway musical comedy, "A Lady Says Yes." Play deals with Italy today and in 16th century.

CANADA MAKES DISCHARGED MEN LIABLE TO DRAFT

Overseas Veterans Exempted in Shift.

[Chicago Tribune Press Service.]

OTTAWA, Ont., Jan. 13.—Canadians who are in age or marital classes subject to the draft and are discharged from the services will henceforth be called for army duty if they have not seen foreign service.

Humphrey Mitchell, minister of labor, announced this change of policy today on behalf of national selective service. Regulations heretofore had provided that those who had served in the military forces for more than three years in Canada were not subject to draft.

10,000 Airmen Exempt.

Men discharged after overseas service still will not be subject to call, Mitchell said. Nor will 10,000 trained air crew men who have been transferred to a civilian reserve without having been overseas. The air crew men will be kept in reserve as reënforcements for the royal Canadian air force either in Britain or Asia as need arises.

Mitchell said the regulations were changed so that men who have served only in Canada would not be excused from military duties while men overseas were not released even after overseas duty for more than three years.

Many Will Take Jobs.

The discharged men, most of whom fail to meet medical standards of the army, can be compelled to take essential civilian employment. Discharges outside the age or marital groups liable for the draft also can be placed in essential industries. This is expected to free more men for the army, which is in need of reënforcements.

The regulations are not retroactive and will not apply to men discharged prior to next Monday.

Three Midwest Heroes Decorated by Gen. Clark

WITH THE 5TH ARMY IN ITALY, Jan. 13 (AP).—Lt. Gen. Clark today presented silver stars to Sergeants Len A. Salminen, Chatham, Mich., and Roy G. Smith, Seward, Ill. A medal of honor was given to Lt. Beryl R. Newman, Baraboo, Wis.

WE BUY USED ORIENTAL RUGS
High prices paid for Used Chinese and Oriental Rugs of any size in good condition.
Write for appointment or
Call State 1500 . . Local 536
MANDEL BROTHERS

PLANES TO RUIN JAP INDUSTRY, ARNOLD SAYS

Washington, D. C., Jan. 13 (AP).—Japan's industry will not survive the bombardment in store for it, Gen. Arnold, a general of the army and commander of the air forces, said tonight.

The B-29 attacks on the Japanese home islands in the last few weeks have been a mere "prolog," he said, adding:

"We'll make them wish the airplane had never been invented; we'll make them wish they'd never heard of Pearl Harbor."

Smaller Planes to Have Day.

In an address to the National sojourners, master Masons who are members of the military services, Arnold outlined the pattern of strategic air war against Japan in this manner:

"We will hit their factories, their oil fields, their harbors and cities first with our B-29s; then, as our bases draw closer, with Fortresses and Liberators and even with our lighter aircraft."

He recalled how the perimeter already has closed on Japan thru the Marianas, Palau, Leyte, and Luzon.

The general advised, however, that he anticipated "a long, hard, and bitter struggle against Japan," adding:

"Remember this—Japan is not a group of moderately small islands covered with inflammable paper houses, as some people seem to think. Japan seized a matchless combination of resources in Malaya and the Dutch East Indies—nickel, tin, manganese, bauxite, rubber and oil. She has now had a chance to build up reserves.

Almost Self-Sufficient.

"Her inner empire—the islands plus Korea and Manchuria—covers an area of more than 730,000 square miles. This area comprises a highly developed, almost self-sufficient industrial and agricultural unit three times the size of Germany. And this industrial unit has had a chance to disperse."

Any military power that does not control the air is bound to fold up, Arnold said, and applied this to both Japan and Germany.

3,000 NURSES' AIDS MUST BE RECRUITED FROM CHICAGO AREA

More than 3,000 day time nurses' aids must be recruited immediately from the Chicago area if Chicago hospitals are to continue to function efficiently, Mrs. Helen Gambrill, director of public relations for the Chicago Red Cross chapter, said yesterday.

The Red Cross and 6th service command nursing headquarters must recruit 1,163 registered nurses from Cook county by July 1, Mrs. Gambrill said, and for every nurse who leaves to go into service there must be three aids to replace her.

More than 150 registered nurses have left Chicago hospitals for duty with the army or navy since Dec. 1, she said.

MAIL SERVICE IS RESUMED TO PHILIPPINES

Postmaster Ernest J. Kruetgen announced that restricted mail service to Leyte, Samar, and Mindoro Islands in the Philippines was resumed yesterday. Registry service will be available at once and only first class mail for dispatch by surface means will be accepted, Kruetgen said. He said the rate will be the same as the domestic rate of 3 cents an ounce for first class mail.

The postmaster also announced the non-illustrated postcards, which may relate to business as well as personal or family matters, will be accepted for mailing to civilians in certain areas of the Netherland tomorrow.

Those are the cities of Eindhoven, Geldrop, Valkenswaard, Tilburg Oisterwijk, Boxtel, Schijndel, and all Netherlands territory south of the river Scheldt. The postage rate for these cards is 3 cents each.

COMPLETE DE LUXE DINNERS
Steak, Chicken, Turkey, Sea Food, from $1.35
Finest Wines and Liquors
Ample Free Parking
Open Until 3 A.M.
PALM GROVE INN
58th St. & Outer Drive

The HUB Chicago Store Open Monday, 12 Noon to 9 P. M.
Evanston, 12 to 9:30. Oak Park and Gary, 9:30 to 5:30

JANUARY CLEARANCE of Finer FUR COATS $199*

At $199, Coats Made to Sell for $249 to $349

$300 to $350 silver fox greatcoats....$199
$300 black-dyed Persian lamb coats...$199
$249-$269 Hollander mink-blended northern muskrat coats.....$199
$249 Norwegian-dyed blue fox coats...$199
$269 silver-blended let-out raccoon coats.....$199
$279 natural silver fox jackets.....$199
$299 sable-dyed Russian squirrel coats..$199
$249 Lynx-dyed wolf greatcoats.....$199
$349 Natural cross fox coats.....$199
$249 Gray-dyed South American lamb coats.....$199
$299 Natural blue fox jacket.....$199
And Many More Formerly to $349

FUR SALON—FOURTH FLOOR

*Plus Federal Excise Tax

THE HUB
Henry C. Lytton & Sons
CHICAGO EVANSTON OAK PARK GARY

Chicago Store Open Monday, 12 Noon to 9 P. M.
Evanston, 12 to 9:30. Oak Park and Gary, 9:30 to 5:30

Hub's January Coat Clearance

TOWNLEY Heavyweights

Formerly $49.95, $39.95, $35

Now $28

All-wool Chesterfields, sport coats and dressy topcoats!

Every woman needs a warm topcoat, if for no other reason than to take the burden of wear from her furs . . . and here's a chance to own a beauty at dollars less than regular. Every coat all-wool. Choice of black, blue, green or brown. Broken sizes, but there are so many you can surely find one to your liking.
Fourth Floor

THE HUB
Henry C. Lytton & Sons
CHICAGO EVANSTON OAK PARK GARY

MONDAY — CHICAGO STORE ONLY — Open 12 Noon to 9 P. M.

Final Clearance Winter Dresses

Former $10.95 to $16.95 Brentley Dresses $7

Former $19.95 to $29.95 Brentley Dresses $14

Big shipments of incoming spring dresses force the issue. Need for space demands that all remaining fall and winter dresses go at once. Rayon crepes, wools and mixtures for dressy and casual wear. Even airy graceful formals included! One and two of a kind, broken colors and sizes. We must say: No mail or telephone orders. FIFTH FLOOR.

THE HUB
Henry C. Lytton & Sons
STATE AND JACKSON, CHICAGO

GOLDBLATT BROTHERS.
STATE STREET AND NEIGHBORHOOD STORES

Soft Stretchable Streamliner for the Lithe Junior Figure

It stretches when you stretch and keeps skirts fitting sleek. Small, medium, large. $4

Corsets, State Street, 2nd Floor. Also Neighborhood Stores

ENROLL NOW

Give your youngster a chance to learn to play a musical instrument. Thousands of boys and girls and adults, too, have learned to play in the Wurlitzer School of Music. Enroll now. Tuition is amazingly low, just **$1.50 per week** pays for a fine instrument, private lessons by expert instructors and band practice that prepares for school band or orchestra. Come in today, phone ANDover 3322 or mail coupon for details.

Your choice of:

Accordion
Cornet
Clarinet
Saxophone
Drums
Guitar
Violin
or any other instrument

WURLITZER SCHOOL OF MUSIC
111 S. WABASH at Monroe
I am interested in..... (Name of instrument)
Name .....
Address .....
Phone .....

2,877 JAP SHIPS SUNK, DAMAGED SO FAR BY NAVY

Number Excludes Toll of MacArthur Forces.

BY ROBERT YOUNG.
[Chicago Tribune Press Service.]

Washington, D. C., Jan. 13.—A total of 2,877 Japanese ships of all types have been sunk, probably sunk, or damaged since the benginning of the war, the navy announced today. The figure includes 1,661 definitely sunk, 186 probably sunk, and 1,030 damaged.

The navy compilation included the 25 Japanese vessels sunk and the 13 heavily damaged in attacks Thursday by American fleet units off the coast of French Indo-China, as announced by Adm. Nimitz. This report mentioned a light cruiser and several destroyer escorts sent to the bottom, but gave no details as to the other types of vessels sunk and damaged.

Five Battleships Sunk.

The navy reported that of the total sunk since the outbreak of the war, 308 were warships, such as battleships, aircraft carriers, cruisers, destroyers, and submarines, and 1,353 were non-combatant types, such as tankers, transports, and cargo vessels. The "probably sunk" total includes 70 warships and 116 noncombatants. The damaged total comprises 267 warships and 763 of the other types.

The navy said five Japanese battleships have been sunk, including the 45,000 ton superdreadnaught Musashi. Adm. Nimitz announced conclusive evidence had been obtained that the Musashi blew up and sank last Oct. 24 in the second battle of the Philippines as the result of air attacks. This battleship and its sister ship, the Yamato, previously were listed as damaged in the same action.

MacArthur's Toll Excluded.

It was emphasized that this compilation was for navy action only, and did not include Japanese shipping sunk or damaged by planes and fleet units under the command of Gen. MacArthur in the South and Southwest Pacific.

war:

	Sunk.	Probably sunk.	Damaged.	Total.
WARSHIPS.				
Battleships	5	1	16	22
Aircraft carriers	12	3	11	25
Cruisers	46	13	57	116
Destroyers	112	28	103	243
Destroyer escorts	20	0	12	32
Submarines	10	1	6	17
Tenders	5	1	4	10
Miscellaneous	74	24	45	143
	*24	..	*13	*37
GRAND TOTAL	308	70	267	645
NONCOMBATANT SHIPS.				
Fleet tankers	13	8	53	194
Transports	166	10	43	219
Cargo, supply ships	839	77	447	1,363
Miscellaneous	215	21	220	456
GRAND TOTAL	1,553	116	763	2,232
Grand totals, all types of ships	1,661	186	1,030	2,877

*Ships announced as sunk or damaged by Adm. Nimitz but not classified as to type. Cruiser sunk figure includes that announced by Adm. Nimitz.

A spokesman said the navy has no official estimate for publication of the size and makeup of the Japanese navy at the beginning of the war.

Advance of the Red Armies

(Story on page 1.)

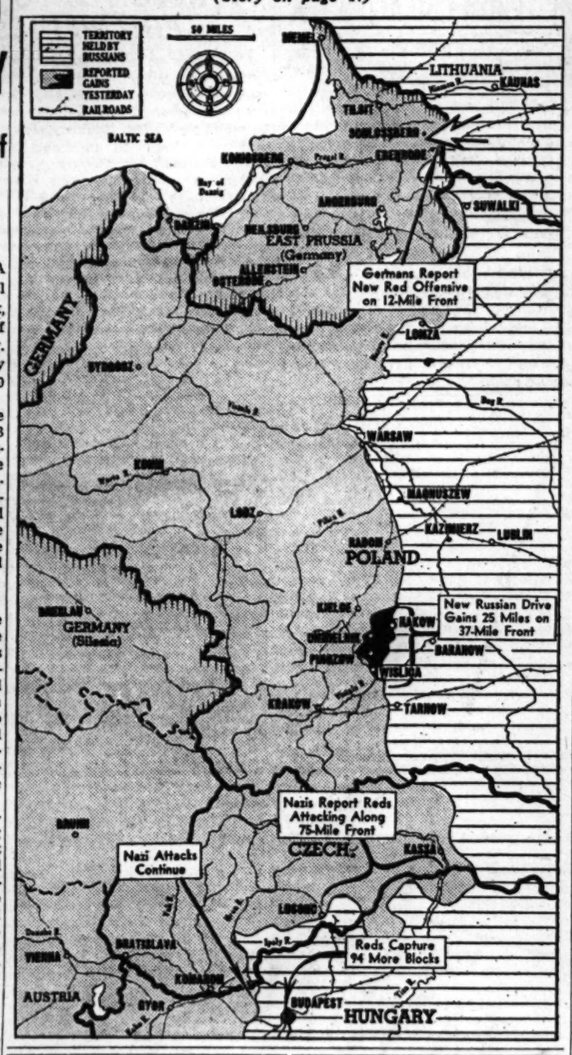

HUMAN BALLAST SHIFTING IN GALE SAVES CARRIER

Ship Balanced by Its Crew's Weight.

ABOARD ADM. HALSEY'S FLAGSHIP [Delayed]—(AP).—Hundreds of men, using the weight of their bodies as ballast, tipped the scales of fortune to save a little escort carrier from capsizing when she was caught by the worst typhoon of 1944 in the Western Pacific.

Two civilians who were on the carrier told about it today. They were Associated Press War photographers Charles P. Gorry and War Correspondent Philip Heisler of the Baltimore Sun.

Gorry laid down his camera to join Heisler and 300 sailors on the hangar deck during the height of the storm to provide 45,000 pounds of shifting human ballast against the roll of the ship.

Shift Their Weight.

Slipping and skidding thru sea water and gasoline inside the half dark hangar deck, the men ran back and forth for hours to place their weight where it would do the most good. Some of the men prayed. Some of them swore. But all fought the storm with weight of their bodies.

"I was one who prayed—and plenty hard," Heisler said.

Gorry said he couldn't remember about the prayers. He was wondering if his camera and the pictures he already had taken were safe where he had left them.

Planes Go Overboard.

The first day of the storm was bad. The little carrier had a top-heavy load of planes. The skipper was keeping her in the trough of the waves because the ship might break in two if he turned.

But the roll was getting too great—40 degrees. He had decided to order planes on the flight deck pushed overboard when the seas saved him that task by washing them away. The wind was blowing 70 miles an hour.

Fight Storm All Night

The captain ordered all hands not on watch to the hangar deck. They took up positions weighting down that side from which the wind was coming. As the ship rolled, they rushed across to the other side.

All thru the afternoon and all that night the ship and its human complement fought the storm. Three fires broke out. Two were extinguished by great waves.

The next morning the mixture of salt water, gasoline, and oil still swished back and forth on the hangar deck, but much slower, and the storm was dying. Forty-five thousand pounds of men, working in harmony as ballast, plus some good handling, had saved the ship.

CENSOR FIGHT TO GET AIRING IN PARLIAMENT

[Chicago Tribune Press Service.]

LONDON, Jan. 13. — The battle against the censorship organization at supreme headquarters will be carried into parliament next week when it reassembles from the year-end holidays. Laborite George Strauss will ask War Secretary Grigg whether he will take steps to eliminate allied propaganda from front line dispatches and allow correspondents to send the truth within bounds of military security.

Airing of the war and the Greek situation will highlight the parliamentary session during the week. The debate will be held Thursday and Friday.

Laborite Rhys Davies will ask Churchill whether "in view of recent complications in international affairs" the government and allies have "reconsidered their policy of unconditional surrender against the axis and proposals to transfer from their homes millions of people of central Europe so as to bring the conflict in Europe to a close on the basis of the Atlantic Charter?"

THRILL OF FIRST LEAP DESCRIBED BY PARATROOPER

A realistic recital of the thoughts and apprehensions in the mind of a paratrooper as the moment approaches for his first leap is given in a letter written to Dr. and Mrs. Charles S. Phalen of Sparta, Wis., by their son, Lt. Charles Phalen.

Lt. Phalen was a medical administration officer in Bastogne thruout the siege of that city during Marshal von Rundstedt's breakthru. His letter was written earlier, while he was in England. It follows:

"I'm now a paratrooper — complete with boots, wings, and insignia. And a large hunk of humbleness, for I'm with the greatest guys in the world — the 101st air borne division.

"Biggest Thrill" Told.

"Parachute jumping is the biggest thrill you could imagine. On the ground you strap on your main chute, emergency chute, and equipment. You then line up in 'sticks,' which are units of men who jump together. I am the first man or No. 1 in my stick.

"Walking to the plane is difficult because of the tightness and weight of your paraphernalia. The stick enters in inverse order so that you find yourself in the seat next to the door.

"With a roar and a few bumps you are in the air. You glance out the door and everything is spread out far below you. The noise precludes casual conversation.

"You glance down your stick seated along the plane. Some stare straight ahead, others fidget and constantly adjust their straps. You spot a particularly white faced kid and grin at him. He grins back and gives you the O. K. sign.

Passes Cigarets Along.

"You have been smart and put your cigarets on top of your reserve, so you pass the pack down the line. Every one lights up and smokes, automatically and with no discernible enjoyment, puffing very fast.

"Then the red light by the door flicks on and the butterflies start fluttering down deep in your stomach. Two minutes to go!

"You shout 'Stand up!' and they all rise. 'Hook up!' — and every one hooks his static line over the anchor wire which runs along the ceiling of the plane. [The static line pulls the chute open and then snaps—remaining attached to the plane.]

"'Check your equipment!'—and despite the fact you've gone over it a dozen times you check it again.

"'Sound off for equipment check!' They start 'No. 18 O. K.' 'No. 17 O. K.' and so on down the line.

"'Everybody O. K.?"

Suppress Butterflies.

"'O. K.!' they roar back, for the louder you yell, the less the little butterflies are noticed.

"'Close up and stand in the door!'—and there you are! No. 1 man. Your hands are on the sides of the door, your face is in the slipstream, your feet are braced, the roar is overwhelming, and there's only space beneath you.

"The seconds slip by. The butterflies are back in full force, but you are too tensed up, waiting for the signal, to pay much attention to them.

"The green light flashes and you're gone. A terrific rush of wind, the world revolves once, a terrific jerk—and suddenly everything is deathly quiet.

"You shove your helmet back from over your eyes and look up to see the most beautiful sight you'll ever see. Your canopy is open.

"Next you check the ground to catch the direction of drift, and do a body turn so that you face in the same direction. At first you seem to be floating lazily but soon that ground begins to rush up mighty fast.

"Fifty feet. Twenty-five feet. Knees flexed, feet clamped together. And then you hit, tumble, and you're down! You've been jarred up harder on a football field.

"That's all there is to jumping. The whole thing boils down to whether you can step up to that door and go out."

Honored by De Paul

The Very Rev. Michael J. O'Connell (right) with his successor, the Very Rev. Comerford J. O'Malley, at dinner last night.

De Paul university alumni honored the Very Rev. Michael J. O'Connell, who was president of the school from 1935 until last October, with a dinner attended by 750 in the Hotel Continental last night. He is now superior of the priests of the Congregation of the Missions. The Very Rev. Comerford J. O'Malley, who succeeded him as president, and David Sharer, controler of the university, were speakers. Judge Cornelius J. Harrington, chairman of the board of governors of the alumni association, presided. The association's gift, an elaborately illuminated scroll, was presented by Mark I. Sheridan of the class of 1899.

Escort Carrier Pilots Bag 30 Japs in a Day

ABOARD AN ESCORT CARRIER OFF LUZON, Jan. 8 [Delayed]—(AP).—In one big day of aerial fighting, planes from this force of small carriers shot down 30 Japanese attackers before they could get within range of any American ships. Ensign Bernard Hobson of Adair, Ia., claimed one of the first Zekes of the operation.

27 YEARS Fur Headquarters

MURRAY-BLACK CO.
5TH FLOOR, BUTLER BLDG.

OPEN TODAY SUNDAY TO 5 P.M.

Chicago's Outstanding
$139—$169—$189
FUR VALUES
—today's low price NOW $100
—With a 3-Season Guarantee—

Truly unusual buys at today's prices, these fine, durable furs. Soft, silky pelts, excellent workmanship—a beautiful blending of Style, Quality and Value.

Natural Cat Lynx Coat....$100
Silvered Dyed Fox Coats...$100
Choice Dyed Blue Fox....$100
Beaver Mouton Lamb Coats $100

Other Remarkable Values Reduced

Black Persian Lamb Paw.....now $139
Canadian Beaver coats, 7 stripe....now $695
Australian Opossum coat.....now $325
Russian Persian Lamb.....now $399
Let-Out Dropped Muskrat.....now $425
Northern Back Muskrat.....now $195

Small Deposit Down, Budget Balance. *Subject to Federal Tax*

MURRAY-BLACK CO.—162 N. State St.—5TH FLOOR, BUTLER BLDG.

Open Monday to 9 P. M.—SUNDAYS to 5 P. M.

GROUNDED BY PAPER! Paper makes airplane wing tips. Paper supplies are running short. Keep our fighters flying by saving a bundle of waste paper aweek.

BEDROOM FURNITURE
at Tobey's now

18th Century Inlaid Mahogany
3 Pieces
$210

There is ample room in the spacious six drawer chest-on-chest and the four drawer dresser. Their gracefully shaped design is carried out in cabinet hardwood and mahogany enlivened with inlay. Chest, dresser with mirror and full size bed . . . 3 pieces. $210. Also available with twin beds.

Other sets of three to eight pieces now $120 to $700.

Open Monday
Nine A.M. to Nine P.M.

TOBEY
121 South Wabash Ave. . . . opposite the Palmer House

EVERYBODY'S FAVORITE
M & C RAVIOLI
. . . it's delicious!

NO POINTS! Your favorite—back on your dealer's shelves! A treat you'll want to serve often!

. . . and how about an M&C SPAGHETTI DINNER?
Tender spaghetti, tangy cheese, famous M&C Sauce—all in one handy carton! Quickly prepared, and m-m! what flavor!

Lynbrooke's First Clearance
TAX FREE
$58

Gorgeously Furred! Impeccably Tailored!

In its first clearance sale Lynbrooke presents all its fineness of fabric, its perfection of fashioning in the same manner Lynbrooke does everything; regardless of former price YOU may select YOUR garment at only $58 and TAX FREE. Sizes for women and misses.

COAT SHOP—FIFTH FLOOR.

To the prices of our merchandise will be added an amount approximately equivalent to the Retailers' Occupational Tax.

MONDAY HOURS: 12 TO 9 P. M.

The Door to Thrift
NETCHER'S BOSTON STORE

TURN IDLE
Diamonds
you don't use into
Cash
you can use

Diamonds bring you more money today . . . more money for war bonds or for your other needs . . . We pay HIGH CASH PRICES for diamonds of every size, weight and description. Our 76-year-old reputation as neighborly jewelers is your assurance of fair dealing.

Kirchberg & co.
25 E. Washington St.
Room 1001, Field Annex
STORE HOURS:
9 A.M. to 5:30 P.M.

RHEUMATIC PAINS RELIEVED
this proved 2-action way

Are you suffering from rheumatic pains? Then look! Here's an easy, proved way to get hours of comforting warmth and relief. A way that does not require internal drugs—nor use of sticky, messy plasters.

All you have to do is rub on Pain-Expeller, and you can actually *feel* it go to work to bring blessed relief these two important ways. *First*, Pain-Expeller stimulates local blood circulation, helps carry off local congestion, reduce swelling, pain, stiffness. *Second*, gives hours of soothing, comforting warmth.

Yes, Pain-Expeller quickly brings hours of warmth and relief from agony of rheumatic pains. Over 18,000,000 bottles already bought—proof of wonderful benefits. So don't suffer one unnecessary moment. Get Pain-Expeller at your druggist today.

FAST, 2-WAY RELIEF FROM ACHES AND PAINS

Costs only 35¢. Look for famous Anchor Trade Mark on genuine package.

PAIN-EXPELLER

HELP!
I NEED YOUR PIANO

I'll pay high prices and give you cash at once! We want your piano regardless of condition, age or make! I also will pay highest prices for band instruments and accordions.

Phone A. S. ARMSTRONG
ANDOVER 3377
105 W. ADAMS

Buy More War Bonds

Another Fair Exclusive!
FIREPROOF PLASTEEL INSULATED STEEL CHEST
$21.95

- *2 inch insulated walls*
- *Heavy gauge steel*
- *17x14x10 in. outside*
- *80 pounds*
- *Sturdy construction*
- *Cylinder lock and 2 keys*
- *12x9x7 in. inside*
- *1½ hr. furnace test to 1700° F.*

The chest all Chicago's been asking for! Small enough for home use . . . sturdy and heavy enough for all your valuables. But hurry . . . the quantities are limited!

Stationery, Dearborn Balcony. Also Oak Park

Monday Store Hours, 12 Noon to 9 P.M.
Oak Park Store, 9:30 A.M. to 5:30 P.M.

The FAIR
Chicago ★ Oak Park

Enchanting Eyes

Don't let strain mar the beauty of your eyes . . . perhaps wearing glasses just a few hours a day may prevent unattractive "squinting." Come in . . . have your eyes examined by our Registered Doctors of Optometry . . . and if you need glasses let them help you choose the most flattering type for you.

All-Site Bifocals (lenses only).....$6.95
Glasses as low as.....$5

Use your charge account or ask about our convenient budget plan

The FAIR Optical Department, Balcony. Also Oak Park

Store Hours, Monday, 12 Noon to 9 P.M.—
Oak Park, 9:30 to 5:30

NEW A-26 CALLED U. S. BIRD OF ILL OMEN FOR JAPAN

It's Bomber, Fighter and Attack Plane.

BY STANLEY JOHNSTON.

Revelation recently by allied headquarters in Paris of some of the details of the A-26 Invader, newest American attack bomber which has been in operation on the western front for several months now makes it possible to disclose other facts of the plane's unique armament, hitherto held in strictest secrecy.

The new Douglas A-26 is described as the most devastating and toughest airplane yet to appear.

This medium sized machine, which has been in production since about the middle of 1944, was designed to fill the army air forces' demand for a plane that would bridge the gap between the small fighter planes and the big bombers. Packing more fire power than any attack bomber ever mounted, it carries for bombardment purposes a medium bomber's load of explosives. Its armament consists of approximately a dozen high velocity .50 caliber guns.

Two 2,000 H. P. Engines.

It has tough armor plates to protect the crew and vital parts of the plane.

The A-26's twin, 2,000 horse power Pratt and Whitney radial engines give a high rate of speed adequate for outrunning many of the world's standard fighter planes at the low altitudes at which it fights.

The A-26 can be fitted with varying types of guns for specific missions. Cannon can be substituted for the machine guns and the plane can bomb from medium altitudes, but the A-26s prime purpose is to deliver low level attacks against troops, ships, and installations with its guns, and to score bomb hits by skipping these missiles into objectives.

The A-26 has an even heavier wing loading than had the fast A-20 [45 pounds for each square foot of wing area], which it replaces. Yet because of its high wing foil efficiency it can "fly the weight" and still travel at super speed. The Invader makes use of the laminar flow wing foil, one similar to that used on our Mustangs and jet propelled planes. Developed in NACA's [national advisory committee for aeronautics] wind tunnels, this wing foil gives maximum "lift" and minimum "drag" at high speed.

Devise Air Brake.

A "fast" wing of this type, with its high load lifting capacity, could not carry a plane at slow speeds, for only when air is passing at high velocity over wing surfaces does it create the necessary conditions of lift.

Without some means, therefore, for increasing the wing lift at slow speed, the stalling speed would be too high to land the plane safely. To overcome this, Douglas Aircraft company developed a double slotted flap, which acts as an air brake to slow down the plane and as a control to give additional lift at slow speed.

Thus the take-off speed is reduced and the stalling speed is cut down to within reasonable limits, enabling the plane to be brought down safely on its tricycle leading gear.

Having already shown itself to be a vital striking arm in Europe, the army air forces expect the Invader to become the "bird of ill omen" over the Japanese shore and sea dedenses during 1945, when large numbers of A-26s fresh off the production lines of Douglas' Long Beach and Tulsa plants will be in action.

Believed Ultimates.

The Invader, easily adapting itself to be used as bomber, night fighter, torpedo plane, strafer, attack plane, or any combination of these, possesses about all the qualities experts feel can be incorporated into such a plane.

It may well be the last of the medium combat planes of the orthodox type that has been designed. In fact, the thought has been expressed that only by entering the new sphere of jet propulsion, or by adopting some new departure from the wing-fuselage-tractor propeller field, can better performance be gained.

New Plane Flap

(Story in. adjoining column.)

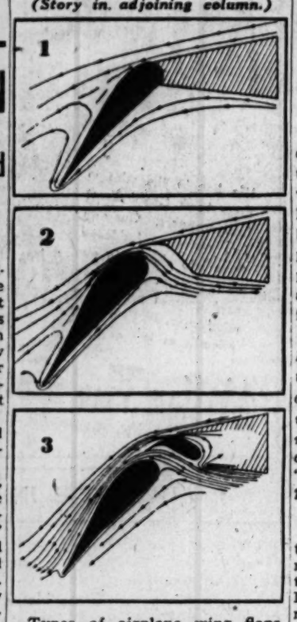

Types of airplane wing flaps, utilized as brakes, and for added lifting power in takeoffs. 1. A plain flap. The air flow is turbulent. 2. A slotted flap. Turbulence is reduced. 3. The double slotted flap, utilized on new A-26 Invader plane, in which air flow separation is reduced to a minimum.

WAREHOUSES FOR PLANES SAIL TO PACIFIC BEACHES

Washington, D. C., Jan. 13 (AP).—Ocean going warehouses, with everything from cotter pins to camshafts, travel with amphibious forces in the Pacific to supply 7th air force planes as quickly as a new base is captured.

The war department, disclosing this today, said the barges are towed up to the beachhead and "pinch hit" as supply centers until permanent buildings at newly won bases are constructed. Each barge carries 5,000 different aircraft parts. When a part is needed, landing craft whisk it to jeeps on the beach.

The granddaddy of the barges is an old Mississippi river scow borrowed from the navy, converted into a floating warehouse, and used in the Ellice and Gilbert Island campaigns. Some of the barges are constructed by Ingalls Shipbuilding corporation of Decatur, Ill.

BABY'S DEATH ACCIDENTAL.

A coroner's jury yesterday returned a verdict of accidental death in the suffocation of Jean Keating, 11 months old, of 8303 State rd., Oak Lawn, whose twin sister, Joan, had rolled over on her in their crib.

U. OF M. URGES COLLEGE ROLE IN PEACE DRAFT

Ann Arbor, Mich., Jan. 13 [Special].—The University of Michigan thru its advisory committee on university policy today called for legislation on post-war military training before the selective service act expires next May 15, and submitted a plan for college participation thru army and navy reserve officer training programs.

[In Washington the Association of Land Grant Colleges and Universities yesterday counseled against a decision on post-war military training until the present draft law is permitted to expire. The educators declared that a post-war program "cannot wisely be determined at the present time."]

Four Summers of Training.

The U. of M. report recommended that all young men get four summers of military training and that those planning to enroll in college R. O. T. C. programs spend a summer in camp after graduation from high school and three additional summers in camp while in college. A rehabilitation program should be provided for those physically handicapped, the report said.

The service program should develop a trained citizen army and navy, but should not militarize the country, the report stated. President Alexander G. Ruthven said the university is not advocating military service but is suggesting a role for colleges and universities on the assumption congress will set up a training program.

Dr. Ruthven said that if a national training program is instituted, the nation's schools must be utilized "as the best sources of specialists for modern military instruments and research."

"Individual" Health Program.

Equalization of medical and dental care and educational opportunities of young people from different economic levels should be one of the aims of the program, the report said. It should stress a physical fitness program based on individual rather than group skills, the study added.

Part of the service period should be devoted to specialized training for both military and civilian life, including preparation for public service and governmental work, the report said. Above all, it declared, the government must capitalize on new methods of teaching learned from present war training methods.

New Code Fixes Death for Assaults on Franco

MADRID, Spain, Jan. 13 (AP).—Death sentences for assaults on Generalissimo Franco, and prison terms of 20 to 30 years for insults and other crimes against the chief of state are provided in Spain's revised penal code, published today.

WM. KIMBALL CO.
ESTABLISHED 1857
KIMBALL HALL • 306 SOUTH WABASH
Kimball—A Great Name in Music for 88 Years

Chicago Store, Open Monday, 12 to 9 P. M. • Evanston, 12 to 9:30 • Oak Park, Gary, 9:30 to 5:30

Enjoy Winter Outdoors!

In The Hub's Sports Circle

Sheep Lined Coats

$25

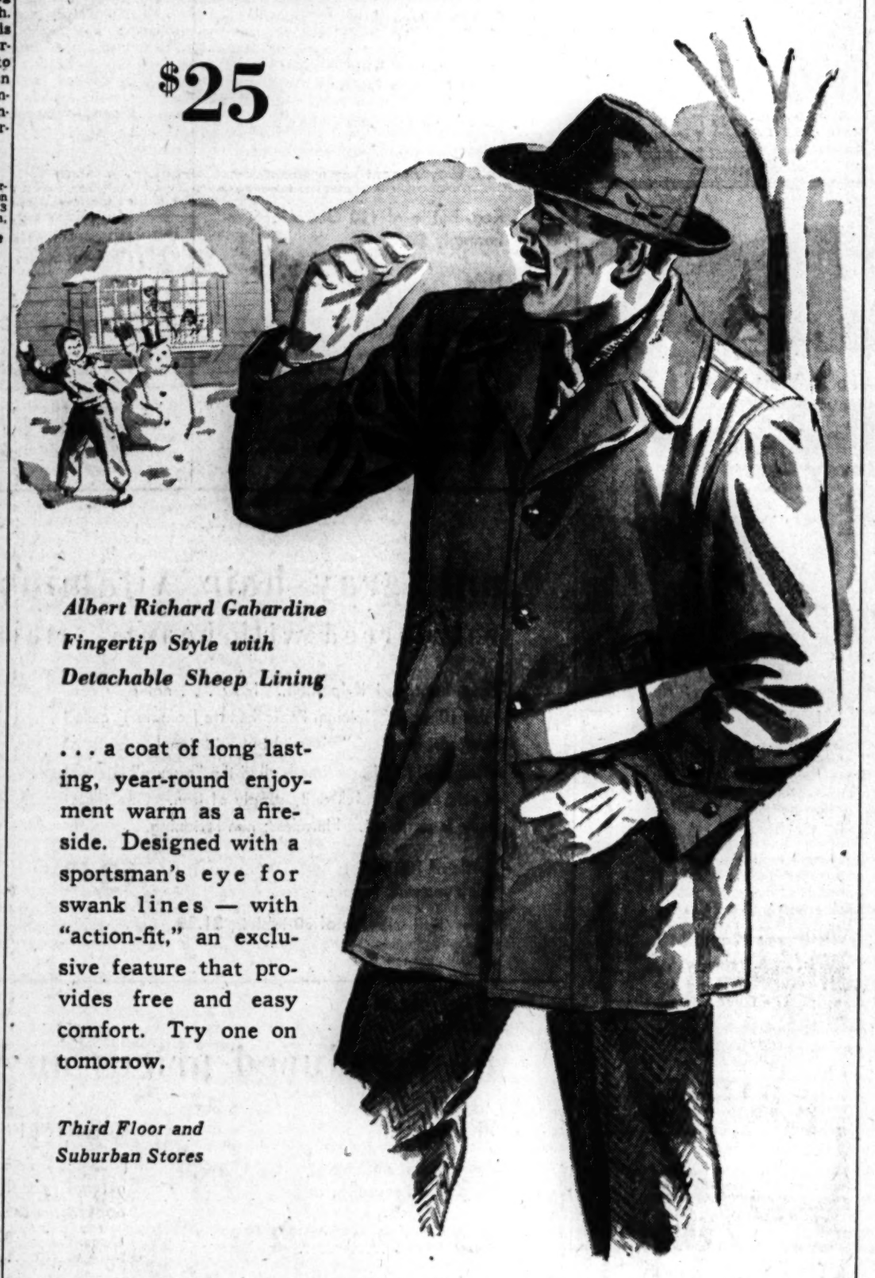

Albert Richard Gabardine Fingertip Style with Detachable Sheep Lining

. . . a coat of long lasting, year-round enjoyment warm as a fireside. Designed with a sportsman's eye for swank lines — with "action-fit," an exclusive feature that provides free and easy comfort. Try one on tomorrow.

Third Floor and Suburban Stores

THE HUB
Henry C. Lytton & Sons
CHICAGO EVANSTON OAK PARK GARY

Evans
AMERICA'S LARGEST FURRIERS

. . . in our January Clearance

Monday FUR VALUES

that surpass even the Evans tradition for Value-Giving!

Save 1/4 to 1/2

FUR COATS *formerly $149 to $222, reduced to—*

POLO DYED WOLF COATS
DYED MOUTON LAMB COATS
GREY DYED TINGONA LAMB
SILVERTONE DYED MUSKRAT
DYED SKUNK GREATCOATS
$111

FUR COATS *formerly $239 to $349, reduced to—*

SILVER FOX GREATCOATS
NATURAL SKUNK COATS
GREY DYED BOMBAY LAMB COATS
HOLLANDER MINK BLENDED BACK MUSKRAT
STONE MARTEN DYED RACCOON
$176

FUR COATS *formerly $359 to $499, reduced to—*

NATURAL GREY PERSIAN LAMB
NATURAL TIPPED AUSTRALIAN OPOSSUM
BLACK DYED PERSIAN LAMB
NATURAL CANADIAN CROSS FOX
HOLLANDER BLENDED NORTHERN BACK MUSKRAT
$266

FUR COATS *formerly $459 to $699, reduced to—*

NATURAL NUTRIA COAT
MINK BLENDED LET-OUT MUSKRAT
SHEARED BEAVER COAT
NATURAL AND SABLE DYED SQUIRREL
BLACK DYED PERSIAN LAMB
$366

FUR COATS *formerly $659 to $899, reduced to—*

COCOA DYED ERMINE COATS
FINE CANADIAN SHEARED BEAVER
WHITE FACE SILVER FOX COATS
FINE MATARA DYED ALASKA SEAL COATS
RUSSIAN BLACK DYED PERSIAN BROADTAIL
$566

☆ ☆

Save Notably on Evans MINKS

—Three Typical Reductions—

Natural Wild or Ranch MINK Coats
Formerly $2295 to $2495 ..... **$1795**

Natural Wild or Ranch MINK Coats
Formerly $2695 to $2995 ..... **$2295**

Rare Dark MINK Coats
Formerly $3495 to $3995 ..... **$2795**

Prices Subject to Federal Tax
EXTENDED PAYMENT PRIVILEGE, NATURALLY

EVANS . . . *FUR SALON—THIRD FLOOR* . . . 36 SOUTH STATE ST.

Mandel's Monday Store Hours: Noon to 9 P. M.

Clearance

Diamond jewelry at 20% to 30% savings. Many are one-of-a-kind pieces, all are fine values. Sorry, no returns, refunds or exchanges.

All Prices Include 20% Federal Excise Tax

diamond solitaires

	Regularly	Now
2 rings, 3/8 Ct. Diamond, 14 kt. gold	$150.00	$107.40
1 ring 1/2 Ct. Diamond, 14 kt. gold	$225.00	$179.40
1 ring, .75 Ct. Diamond, 14 kt. gold	$395.00	$252.00
1 ring, 1 Ct. Diamond, platinum	$650.00	$492.00
1 ring, 1 1/2 Ct. Diamond, platinum	$950.00	$750.00

diamond wedding rings

6 rings, 5 Diamonds, 14 kt. gold	$45.00	$29.40
4 rings, 3 Diamonds, 14 kt. gold	$52.50	$39.00
5 rings, 7 Diamonds, 14 kt. gold	$130.00	$95.40
2 rings, 15 Diamonds, platinum	$200.00	$150.00

diamond settings

6 mountings, 2 Diamonds, 14 kt. gold	$40.00	$29.40
6 Mountings, 2 Diamonds, 14 kt. gold	$65.00	$47.40
4 platinum mountings, 2 Diamonds	$100.00	$71.40

diamond wrist watches

(guaranteed 17 jewel movements)

1 watch, 8 Diamonds, platinum	$265.00	$179.40
2 watches, 20 Diamonds, platinum	$315.00	$240.00
1 watch, 42 Diamonds, platinum	$550.00	$420.00

pay 1/3 down...balance monthly

Diamonds . . First Floor . . Wabash

MANDEL BROTHERS

BENSON & RIXON

gabardine suits

CHICAGO
OAK PARK

Benrix Masterpieces
$39.95

- Lustrous rich all wool gabardines
- Tailored by expert Benrix tailors
- Masterful details of workmanship
- Styled so you can wear them many seasons
- In black, brown, gray, aqua, rose, beige
- Sizes 10 to 18

Buy them now while we have them. They're fresh and new. A deposit will hold your selection in our Layaway Dept.

BENSON & RIXON
CHICAGO 230 S. STATE ST.
OAK PARK 1040 LAKE ST.

GULBRANSEN
PIANOS · FACTORY to YOU

SAVE! $395.00 UP BRAND NEW SPINET PIANOS at pre-war prices for your child's musical education

ONLY $155.00 SEMI-SPINET type converted pianos, completely reconditioned

Fully Guaranteed · Terms and Allowance for Old Piano
GOOD USED UPRIGHTS only $55 FREE DELIVERY
OPEN DAILY to 9 p.m. SUNDAYS 1 to 5 p.m.

GULBRANSEN FACTORY
820 N. KEDZIE AVE. CHICAGO

RUPTURED?

New Patented DOBBS TRUSS IS SANITARY (Can Be Washed)
STRAPLESS
BELTLESS
BULBLESS

It holds the muscles together with a soft concave pad—Keeps Rupture tightly closed at all times while working, lifting, walking or swimming. Light weight, touches body in but two places. CANNOT SLIP. Reason should teach you not to place a bulb or ball in opening of rupture which keeps muscles spread apart.

SINGLE, $10—Free Examination—DOUBLE, $15
Free Demonstration—No Obligation

DOBBS TRUSS CO.
5 N. Wabash Ave., Suite 812
Phone FRAnklin 5074 Hours: 10 to 6 Daily

INSULATE NOW

Cut down those high fuel bills with Hines guaranteed Balsam Wool insulation installed by Hines own experts. All work done on inside—no dirt, fuss or worry. Phone for free estimate tomorrow!

SPECIAL!

To introduce Hines metal weatherstripping—one door, front or back, will be weatherproofed FREE with each insulation job ordered before Feb. 15th.

EDWARD HINES LUMBER CO.
If it's Hines-It's Right!

NORTH	WEST	SOUTH
ROGers Park	COLumbus	PORtsmouth
8540	1730	8300

ADMITS SETTING 17 FIRES, THEN DENIES GUILT

Suspect Puzzles Police; Lie Detector Says 'No.'

Whether Charles Bohme, 44, of 1134 E. 44th pl., a cripple, is a firebug with a record of 17 confessed fires, or whether he is a victim of circumstance who never set any fires at all, is a riddle which police will try to solve today.

Part of the time yesterday he said he was a firebug, and part of the time he said he wasn't. Police were perplexed by the fact that the time when he said he wasn't was when he was hooked up to the lie detector, which never so much as flickered when he repudiated his previous "confessions."

Arrested After Fire.

Bohme, who told police he is a shipping room employe at the Service Industries, 2025 Calumet av., was arrested early yesterday after Mrs. Lydia Webster, 4222 Ellis av., told police she saw him set fire to a Christmas tree beneath the rear porch of her home and then limp away. The fire was quickly extinguished. Police found Bohme nearby. Mrs. Webster identified him as the man she saw.

Bohme first admitted starting the fire, police said, but later said he was passing thru the alley and stopped to light a cigaret, and that the fire started accidentally when he flipped the match away.

Then police questioned him about a 3-11 fire a few hours earlier in a four story apartment at 4465 Oakenwald av., in which 16 persons were rescued by firemen, but Bohme was noncommittal, altho two men said they saw him in a near-by restaurant shortly before the fire.

In the Oakenwald av. fire, Rusty, a Chow dog, figured as a hero by awakening two women, Mrs. John Williams and Mrs. E. W. Posson, by barking and pulling the covers off Mrs. Williams in a fourth floor flat. The women escaped from the building with the dog.

Admits Setting 17 Fires.

Later, at Hyde Park station, Bohme admitted setting a total of 17 fires, police said, within the four block area bounded by 46th and 48th sts. and Woodlawn and Ingleside avs. He said he set the fires because he had an "urge," but he couldn't describe the urge.

By this time, Henry Eckhardt, assistant corporation counsel in charge of arson investigations, and Asst. State's Atty. Francis McCurrie had arrived, and Bohme was taken to the detective bureau for a lie detector test.

There, from 4 to 6 p. m., he consistently repudiated his story setting 17 fires, and insisted he never set any fires. During the test, McCurrie said, Bohme had difficulty in remaining awake.

Faces New Test Today.

McCurrie said Bohme will be questioned under the lie detector again today, on the theory that his drowsiness may have interfered with the proper operation of the mechanism.

He also will be questioned today, police said, about the fire last November in the Lille apartments, 1353-55 E. 47th st., in which seven persons were burned to death.

Chief Fire Marshal Mullaney said the fires Bohme admitted setting yesterday before he got before the lie detector caused property damage totaling $20,000.

2d Week of Heart Seal Sale Begins Tomorrow

The Chicago Heart association tomorrow will go into the second week of its annual mail sale of heart seals which supplies most of the funds for the association's campaign to reduce mortality from heart disease. The 1945 seal is the 21st issue. Mrs. Pearce McEldowney, executive director of the association, said returns from the first week mailings have been encouraging. Public sale of the seals in department stores, clinics, schools, and hospitals also is getting under way, Mrs. McEldowney said.

Dog Is Hero in South Side Fire

(Story in adjoining column.)

Mrs. John Williams (left) and Mrs. E. W. Posson with Rusty, a Chow dog who awakened them by barking and pulling covers off Mrs. Williams when fire swept apartments at 4465 Oakenwald av. early yesterday. Women escaped from fourth floor flat with dog which was obtained only last Thursday from animal shelter.

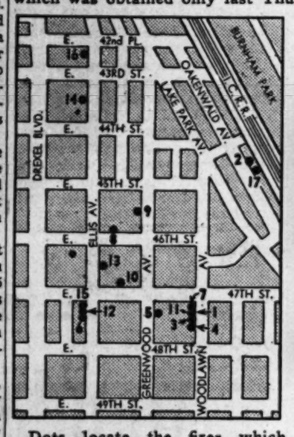

Dots locate the fires which Bohme first admitted setting, and numbers indicate order in which, he said, they were set. He later repudiated confession, police said.

Mrs. Lydia Webster, 4222 Ellis av., who caused arrest of Bohme, photographed during questioning of him.

Charles Bohme, 44, of 1135 E. 44th st., who first confessed and then denied setting 17 fires, according to police.

GAMBLER WILL BE ARRAIGNED IN DOOMAN KILLING

Peter Boulahanis, 28, of 3705 Grenshaw st., reputed gambler, will be arraigned in Felony court tomorrow on a charge of murdering McKinley [Mike] Dooman in a north side cocktail lounge Jan. 1. Police said the slaying climaxed a quarrel over a barboot game during which Dooman reportedly fired several shots in a coffee shop at 609 N. Clark st.

Boulahanis was seized when police learned of the earlier shooting. He is said to have been identified by three persons who were in the lounge when Dooman was slain. Boulahanis denied everything, police said.

After the first affray, police said, Dooman proceeded to Johnson's cocktail lounge, 938 Belmont av., where he "checked" his guns behind the bar and later was slain. Investigation has been started to determine whether these pistols may have been used in the murders of Lawrence [Dago] Mangano, his bodyguard, Mike Pontillo, and Joseph Mundo.

Hibernians Will Install Division Officers Today

Division officers of the Ancient Order of Hibernians will be installed at ceremonies this afternoon in the Morrison hotel. Members of the order and its ladies' auxiliary will be guests of the county board of the order. The order was instituted in Chicago in 1844 by Dr. William Quarter, first Catholic bishop of Chicago. Sheriff Mulcahy will be the principal speaker.

Your Old Suite Rebuilt and
REUPHOLSTERED
Choice of Lovely Covers

Give your home a lift

$54 FOR 2 PIECES
Davenport, $36.00—Chair, $18.00
$5 A MONTH
Minimum Down Payment

Others $69.50—$79.50—$99.50 and Up Depending on Fabric you Select.

BY EXPERT UNION WORKMEN IN OUR OWN Daylight Factory

Learn how inexpensively you can give your OLD Suite a new BEAUTY TREATMENT that will tone up your entire home and add many years of good wear.

WRITTEN 5-YEAR GUARANTEE
ON CONSTRUCTION AND WORKMANSHIP

- RE-COVERED in fabrics of your own selection. All webbing reset and reinforced for long service.
- NEW SPRINGS ALL seat, back and cushion springs are reset, retied and REPLACED with NEW SPRINGS wherever needed.
- REFILLED cotton felt and moss filling for real comfort; sterilized and vacuumed.
- REPAIRED Frames repaired, retouched and braced by expert craftsmen, for real satisfaction.

Phone Yards 1200

Prices include all materials, labor, FREE pick-up and delivery within 30 miles, and full insurance while in our possession. Telephone or send a Postcard. Our estimator will call at your convenience—Day or Evening with samples and full details.

FOR FREE ESTIMATE
Phone Daily 9 A. M. to 9 P. M.—SUNDAYS 10 A. M. to 4 P. M.

STRAUS & SCHRAM
824 W. 63rd Street
4128 W. Madison St.
3318 N. Lincoln Ave.
4041 Milwaukee Ave.

2 BRIDGES STALL; TIE DESTROYER ESCORT IN RIVER

A navy high speed destroyer escort, built at a Great Lakes port and on its way to the Gulf of Mexico, was delayed for an hour and 35 minutes yesterday when two bridges in the Chicago river failed to operate properly.

The vessel was delayed for 65 minutes when the Clark st. bridge locks jammed. After the bridge was opened the escort continued to Adams st. and was held there for another half hour because the Jackson blvd. bridge could not be opened immediately.

The Adams st. bridge could not be closed because of the presence of the vessel at that point, and automobile traffic in that street was delayed.

ROBBED OF $37 AND AUTO.

An armed bandit who forced them out of their automobile in front of 5420 S. Wells st. early yesterday took $37 from John Provenazno, Coloma, Mich., and a $50 watch from his companion, Miss Roselyn Heda, 302 W. Garfield blvd. The bandit then took Provenazno's car, Provenazno told police.

DIVORCE ASKED BY THORNHILL BROOME'S WIFE

Mrs. Caryl Spoor Broome filed suit for divorce from Thornhill Broome yesterday. She charged that he deserted her in 1926 and that they have not lived together since. She is the daughter of John A. Spoor, Chicago business leader, who died in 1926. Broome has interests in numerous enterprises and has offices at 38 S. Dearborn st.

The Broomes were married Feb. 12, 1914. Mrs. Broome's bill stated that she lived with her mother in Pass Christian, Miss., from 1930 until last November. Since then she has lived in her mother's home at 1526 State pkwy., which Mrs. Spoor has occupied 50 years. Broome lives at 1255 State pkwy.

They have a son, John Spoor Broome, 27, who is an air transport pilot, and two daughters, Mrs. Robert Miller, 24, whose husband is a navy officer, and Mrs. Paul Marquez, 23, of New Orleans, whose husband is an officer in the coast guard.

MINK
$550 Plus Fed. Ex. Tax

BEAUTIFUL NEW CATALOG OF MINK MASTERPIECES FREE ON REQUEST

We bought the skins in these Mink Coats direct from trappers. Our own fur craftsmen fashioned them into classics in our own factory. Not one cent goes as profit to a middleman. That's why the price is as low as $550.

Miller Fur Co.
186 N. MICHIGAN AVE.
Open Monday 'til 9 P. M.

ADVERTISE IN THE TRIBUNE.

Mandel's

Store Hours Monday: Noon to 9 P. M.

Vitamins
for the entire family

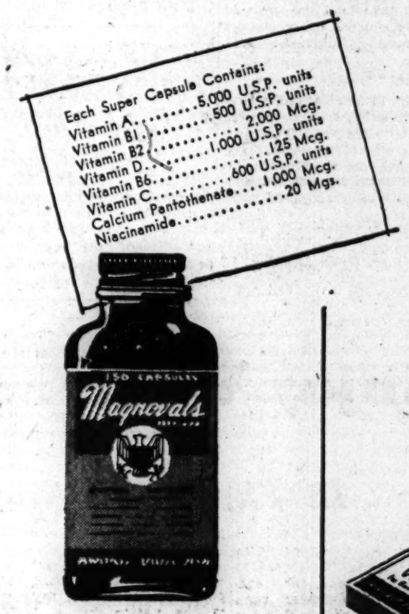

Super Capsules

A High Potency Multiple Vitamin Formula

Supplies 8 essential vitamins in potencies that meet or exceed U.S. Government requirements.

Reg.® bottle of 150 CAPSULES Formerly $3.29—

Now **$2.19**

Compare SUPER CAPSULES, unit for unit, price for price, with any other vitamin and see how much more you get for less, 150 capsules—150 days' protection at less than 1½c per day. Scientifically balanced formula—an ideal supplement for the entire family.

Vicons—Vitamin-Mineral Combination **$2.29**

A healthful combination containing all the nine known vitamin standards, including the B Complex factors, plus 12 important minerals. Box of 72 capsules—full 36 day supply.

Heparons — B Complex with Liver & Iron **$2.69**

Rich in "replenishing" value, many persons take it after blood donations. Helps to build up run-down blood cells. Contains Liver and Iron for rich, red blood. Bottle of 100 capsules.

Avatrons—Super B Complex— An exceptionally high potency B complex capsule. Each Avatron contains:

Vitamin B1, 1,000 USP units; Vitamin B2, 3,000 micrograms; Vitamin B6, 300 micrograms; Niacinamide, 10,000 micrograms; Niacin, 10,000 micrograms; Calcium Pantothenate, 1,000 micrograms; Jukes Lepkovsky Factors, 70 approximate.

Bottle of 30.....$1.59
Bottle of 100.....$3.98
1,000's.....$32.00

anti-gray-hair vitamins
reinforced with beauty vitamins

New, improved Kalpentum. Now . . . not only contains 10 mg. of Calcium Pantothenate (commonly called the "anti-gray hair" vitamin) but additional amounts of Vitamin B1, B2 (sometimes called the "beauty" vitamin) Niacin and your full daily supply of iron. One tablet daily is sufficient. Harmless; non-fattening.

Bottle of 100 tablets full 3 months' supply, **$3.69**

Bottle of 30 tablets, **$1.39**

new reduced prices on Vitamins

Vitamin "A"

Aids those affected by night blindness; keeps skin healthy.

25,000 USP units Bottle of 100..... **$2.79**

Vitamin "D" Capsules

50,000 USP Units Bottle of 100..... **$2.39**

Vitamin "B1"

(Thiamin Chloride) Helps some nervous conditions; increases appetite; aids digestion.

10 mg. size Bottle of 100..... **98¢**
5 mg. size Bottle of 100..... **59¢**
3.3 mg. size Bottle of 100..... **39¢**

Vitamin "C"

(Ascorbic Acid) Often lacking in diets when fresh, green vegetables and citrus fruits are not included.

50 mg. size Bottle of 100..... **89¢**
100 mg. size Bottle of 100..... **$1.69**
Vitamin "E" Capsules, 100's..... **89¢**

Mail and Phone Orders Filled on total purchases of $2 or more—Call State 1500

Vitamins . . First Floor . . State **MANDEL BROTHERS**

MONDAY—12 NOON TO 9

Persian Paw
with shirred front yoke

Tuxedo style you'll cherish for years . . . deep turn back cuffs . . . dyed as black as ebony . . . . exquisitely lined . . . furrier detailed to the last youthful fashion note.

Sizes 12 to 44 $139

DEPOSIT HOLDS COAT

Use Our Easy 10 Pay Plan

FURS—SECOND FLOOR

Lane Bryant

101 N. WABASH AVE.

WE BUY DIAMONDS

Get Our Prices Before You Sell

FIDELITY

5 South Clark St.

Ground Floor Morrison Hotel Bldg.

Buy More War Bonds and Stamps

NEW WMC RULES CURB ALL LABOR IN BOSTON AREA

33,000 Employers Put Under Job Ceilings.

Boston, Mass., Jan. 13 (AP).—The war man power commission today announced a four point control program, effective Jan. 22, for all male and female workers and 33,000 employers in the greater Boston area.

Leon J. Kowal, area director, said the principal measures are designed to meet increased war production schedules. They are:

1. Prohibit any employer from retaining on his pay roll or hiring more women workers than he had Aug. 1, 1944, except in approved emergency situations.

Key Workers Affected.

2. Cut key male workers off from other employment for a week if they refuse to take a job in the three highest priority categories [manufacture of a secret war device, immediate emergency work and heavy ammunition, and radar].

3. Permit workers in essential and less essential industries to volunteer for work in the three highest priority categories.

4. Continue to force workers from less essential industries into priority jobs.

Under the directive referring qualified male workers to a choice of a job in the three highest priority categories, man power officials explained that any worker who refuses to accept one of those jobs will not be given a referral to a job in any lower category for a period of seven days, and no employer will be allowed to hire him during that period.

Refers to "Free" Workers.

Kowal said the section referred at present only to workers who are "free" and are seeking jobs, not to those already employed in essential or nonessential industries.

Employers of fewer than eight workers no longer are exempt under a overall employment ceiling limiting an employer to his Aug. 1 pay roll of women employes, Kowal said.

The Aug. 1 ceiling has been in effect for male workers for six months, Kowal said, and already more than 7,000 employers in this area have filed ceiling statements with the WMC.

EDITORS REACH LONDON TO PUSH FOR FREE PRESS

LONDON, Jan. 13 (AP).—A three-man committee representing the American Society of Newspaper Editors arrived in London today on the first leg of a world journey supporting the campaign for free passage of news among nations.

The group is headed by Wilbur Forrest, first vice president of the A. S. N. E. and assistant editor of the New York Herald Tribune, and includes Carl Ackerman, dean of the Columbia University School of Journalism, and Ralph McGill, editor of the Atlanta Constitution.

Forrest said they planned to talk to British editors and government leaders and then go to liberated and neutral European countries and the middle east, Russia, India, China, Australia, South Africa, South America and Central America.

SUICIDE VERDICT RETURNED.

A man about 60, tentatively identified as J. Neuham, found fatally wounded, with a revolver near by, on the sidewalk at 102 S. Franklin st., committed suicide, a coroner's jury decided yesterday.

Blinded Saving Dog; Gets Medal

[Associated Press Wirephoto.]

Henry L. Leffingwell of American Humane association presenting medal to Judy Ann Koch at Cleveland, O.

CHILLY AT 68? WARM UP IN A PUBLIC OFFICE

Temperatures Up to 80 Are Recorded.

Thermometer readings in the city hall and the United States courthouse yesterday suggested that comfort was considered ahead of compliance with War Mobilization Director Byrnes' plea to reduce heat as a means of saving coal needed for war plants.

Temperatures noted ranged from 72 to 80. At the same time, apartment dwellers, whose landlords rallied promptly to Byrnes' request to keep the heat at 68, made the best of it with an extra sweater.

Mayor's Office at 80.

Mayor Kelly was not in his office at 11:30 a. m. yesterday, when the thermometer recorded 80, 12 degrees above Byrnes' notion of how to save coal. Other city hall readings at that time were:

Police commissioner's office	76
Fifth floor corridor	75
Public works commissioner	72

Commissioner Hewitt's, with 72, was the nearest of the public offices observed to the Byrnes ideal. In the United States courthouse, sample readings included:

Weather bureau	80
Marine publicity office	80
Judge Philip L. Sullivan's court	78
Press room	79
Marshal's office	78
Commissioner Walker's office	78

Private Managers Cut Heat.

In two buildings largely occupied by federal agencies but operated by private management, the readings were markedly lower than those taken where the government controls the heat. In the War Agencies building, 226 Jackson blvd., the temperature was 66 in a second floor office and 72 in the regional office of price administration headquarters on the 13th floor.

At 220 Adams st., which houses the regional offices of the war man power commission and the metropolitan OPA office the temperature appeared to be uniformly 70 degrees.

BRITISH COMEDIAN DIES.

LONDON, Jan. 13 (AP).—Syd Walker, 58, radio and stage comedian, died today of complications following an appendectomy. The 200 pound specialist in Cockney humor was best known in the British Isles for his "Wandering Junk Man" broadcasts on the BBC.

Girl, 7, Is Honored

Cleveland, O., Jan. 13 (AP).—Judy Ann Koch wears a medal for bravery. The 7 year old lass, who suffered injuries and temporary blindness when hit by an automobile while attempting to rescue a neighbor's dog from a busy street, has received the American Humane association's humanity award. Judy lay unconscious in a hospital for two months after the accident, but has partially recovered from blindness.

CONGRESS GROUP FIGHTS DRAFT OF MORE FARMERS

[Chicago Tribune Press Service.]

Washington, D. C., Jan. 13.—Rep. Vursell [R., Ill.] reported tonight that 150 congressmen will be present Tuesday at a conference on Capitol hill to which high government officials have been invited to discuss administration plans to draft more farm workers. The congressmen are seeking to halt the draft of more farmers.

Vursell said Draft Director Hershey has promised to attend. Invitations also have been sent to War Mobilization Director Byrnes, Economic Stabilizer Vinson, War Food Administrator Jones, and officials of the war man power commission.

Vursell and other members of the house formed a committee last week under the chairmanship of Rep. Lemke [R., N. D.] to study the problem. The original 50 sponsors of the movement have tripled since then.

"Men high in the government," Vursell said, "are seizing on an opportunity for further regimentation of the nation by a buildup of hysteria for the drafting of men essential to the production of food."

Wife of Convict, Jilted by Vet, Shoots Herself

Mrs. Dolores Matteson Casale, 17, of 2720 Normal av., the wife of Philip Casale, a convict in Stateville penitentiary, shot herself early yesterday in the Propeller cocktail lounge, 868 E. 63d st., after being told by her escort, Charles A. Lumpp, 24, of 460 W. 24th pl., a discharged army veteran of the Italian campaign, that it would be the last night he would see her. Mrs. Casale was taken to Woodlawn hospital.

WESTERN G. O. P. ENDS EASTERN CONGRESS RULE

BY WALTER TROHAN.

[Chicago Tribune Press Service.]

Washington, D. C., Jan. 13.—Control of the Republican party in congress this week was wrested from eastern capitalistic internationalists and restored to the west, where the party was born and where it has its greatest voting strength.

Rep. Allen.

The return of the west to the saddle came during a pitched battle for seats on the three most important house committees — rules, appropriations, and ways and means. In the mad scramble the west won the majority of minority representation on all three powerful committees.

The victory was won under the leadership of Rep. Allen [R., Ill.], ranking minority member of the rules committee. The quiet, friendly young representative from Galena, Ill., was elected by his Illinois colleagues to represent the state Republican delegation on the committee on committees and in that post championed the cause of western Republicans.

Ways and Means Clash.

The first clash between eastern and western Republicans came over the vacancies on the ways and means committee, which is concerned with the vital problem of taxation. Easterners hoped to capture the two vacancies, but particularly wished to seat Gifford [R., Mass.], a veteran of 22 years service.

Marshalling the western forces Allen agreed to the appointment of Gifford without committing himself on eastern demands for other committee assignments, but insisted that the second vacancy go to the west. Easterners capitulated after heated resistance and the post went to Curtis [R., Neb.].

How They Line Up.

Other bitter clashes centered on the appointments on the appropriations and the rules committees. The westerners won two vacancies on the appropriations committee and three on the powerful rules committee.

These appointments gave the west majority minor party representation on the three bodies as shown in the following tables:

Committee.	E. Rep.	W. Rep.
Rules	0	4
Appropriations	5	13
Ways and Means	4	6

To understand how the control of committees was wrested from easterners, it is necessary to have some knowledge of the manner in which house machinery operates to fill committee posts. In the Democratic party the men selected to the ways and means committee select Democrats for other committee assignments.

Republican procedure is different. On the first day congress convenes each state delegation meets separately and elects a representative to the committee on committees. Each state representative has as many votes as there are Republicans in the state delegation.

Allen, who was chosen by the Illinois Republicans, had 15 votes. With this bloc of votes at his command the modest representative, who is admired and trusted by Republicans and Democrats alike, played his cards close to the vest and interested other westerners in standing against eastern demands.

Sears Executive Heads Victory Garden Institute

Edward J. Condon, Sears, Roebuck & Co. executive, was elected president of the National Victory Garden institute at its annual meeting yesterday in the Blackstone hotel. Directors include J. L. McCassrey, vice president of International Harvester company; C. Y. Freeman, chairman of the Commonwealth Edison company; John Holmes, president of Swift & Co., and Ralph Budd, president of the Burlington railroad.

COAL

POCAHONTAS STRAIGHT MINE RUN $9.10 Ton

Pocahontas Domestic M. R.	$ 9.40
Pocahontas Washed Nut	10.00
East Kentucky Stoker	9.35
West Kentucky Stoker	7.30
Central Illinois Stoker	5.75
Coke, Small Nut	12.50

10-ton loads—Immediate Delivery

HOSKINS Coal & Dock Corp.
10 South La Salle St. Central 4200

Special LIMITED QUANTITY

French Period

ART STYLE GRANDS

Fully Renewed—Famous Makes
Various Sizes—All Priced to Save

Also standard models in the following makes:

MASON & HAMLIN, STEINWAY, BEGHSTEIN
A. B. CHASE, BAUER, EVERETT, WEBER, etc., etc.

Generous Credit Terms

CABLE Piano Company
228 S. Wabash Ave.

Open Monday 'til 9 P. M.

Store Hours Monday, 12 Noon to 9 P. M.

BACK THE ATTACK — BUY WAR BONDS

CARSON PIRIE SCOTT & CO

THE OLD GOLD AND SILVER EXCHANGE

Buys Diamonds

Cash Is Paid Immediately

Old pieces with gold and silver content—dental gold, ring settings, jewelry, sterling silver, watch cases, eyeglass frames are also bought.

NOTICE: WE HAVE NO OUTSIDE SOLICITORS

Gold Department operated by Leo M. Alexander
Licensed on Treasury Form T. G. L., 12
Pursuant to the Gold Reserve Act of 1934, No. 4638

Second Floor, Near Cashiers

BUY MORE WAR BONDS AND STAMPS

GOLDBLATT BROTHERS.

STATE STREET AND NEIGHBORHOOD STORES

Daggett and Ramsdell's

NEW MOUNTAIN HEATHER CAKE MAKE-UP

Stays on for hours. $1.50 plus fed. tax

Cake make-up you've dreamed of some time having! A new, radiant, silken-smooth make-up that stays on and helps keep your face feeling soft and smooth. Five glamorous shades —all so fragrant with mountain heather!

Cosmetics, State Street, Main Floor. Also Neighborhood Stores

BUSCHS

Specials FOR 2 DAYS

Buschs stocks are most complete with finest quality diamonds, nationally advertised watches and other jewelry, offered to you at lowest prices on easiest kredit.

17 Jewel SANFORD

Natural Gold Color

Small Size

$37.50 $1.25 Weekly *With Down Payment*

One of our most popular 17-jewel shockproof watches. Modern, small, attractive size. 10-k natural rolled gold plate case. See this exceptional value. No. 73.

Perfect

$89 $1.25 Weekly *With Down Payment*

Beautiful Perfect center diamond with two fiery side diamonds. 18-k white gold. Ask for No. 98.

5 DIAMOND Wedding Ring

$11.75 On Kredit

Five genuine matched diamonds are in this 18-k white gold or 14-k natural gold wedding band. No. 11.

17 Jewel Watch

$24.75 $1.25 Weekly *With Down Payment*

Neatly engraved tiny 17-jewel watch, accurate and dependable, metal band included. No. 24.

Immediate Delivery *No Carrying Charge*
All Prices Include Federal Tax

Downtown Loop Store Open Monday and Saturday Evenings
Oak Park, Englewood, Lincoln and Gary Open Thursday and Saturday Eves.
Evanston Store Open Monday and Thursday Evenings

BUSCHS

KREDIT JEWELERS-OPTICIANS

Loop Store 37 E. Madison *and* Wabash

ENGLEWOOD STORE 6343 S. Halsted St. *Between 63rd & 64th*
OAK PARK 1141 Lake St. *at Harlem*
LINCOLN & BELMONT 3258 Lincoln Ave. *Opposite Marshall's*
EVANSTON STORE 1624 Sherman Ave. *Near Church St.*
GARY STORE - 629 Broadway *Between 6th & 7th*

Mandel's

Store Hours Monday: Noon to 9 P. M.

yes, we've got **solid maple**

bedroom furniture

3 pieces $74.98

Solid maple . . . that staunch and sturdy wood . . . is here again in a handsome 8-piece bedroom suite. All drawers are dustproof-constructed, and are dovetailed front and back. 3-drawer dresser, with 5-drawer chest on chest, and choice of full or twin size bed.

Mandel's Furniture . . Eighth Floor . . Wabash

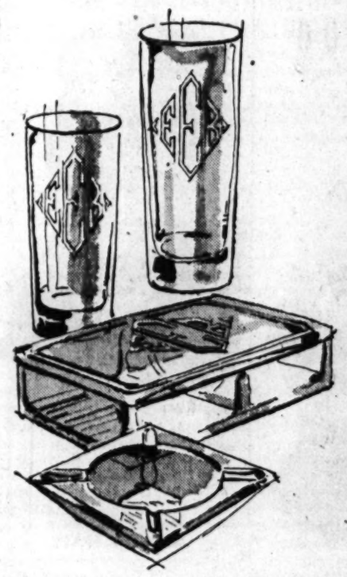

individually yours

Hand Cut Monogrammed Crystal Tumblers*

Three wanted sizes in smart, clear, sparkling crystal tumblers with deep-cut monogram. Heavy bottoms so they won't tip easily. A beverage glass for almost every drink! 8, 10 and 12 oz. sizes.

dozen $3.25 and $3.50

4-Piece Monogrammed Cigarette Set*

Covered crystal compartment box that holds two packages of cigarettes, with 2 square crystal ash trays. All monogrammed. Set $1.00

**Please allow three weeks for delivery.*

Mandel's Glassware . . Seventh . . State

MANDEL BROTHERS

OPEN MONDAY 9:45 A. M. TO 9 P. M.

January Sale of
SHEARED CANADIAN
BEAVER COATS

$590
$690
$790
$890

Only the finest, freshest Canadian skins. Only the newest, most desirable styles. *And only in January can we offer you these savings!* Short or long models, full range of sizes. Divided payments arranged. Main Floor

Russeks

Subject to 20% Federal Excise Tax

200 NORTH MICHIGAN AVENUE—AT LAKE STREET

SUNDAY
Hear DON ARTISTE famous pianist
WCFL 9:15 A. M.
and these pianos advertised

WAREHOUSE PIANO SALE
Sunday 'till 5 P.M.
Uprights $35.00; Grands; Converted Spinets $119.00 and Players $47.00
Minimum Payment Terms from $1.50 week
30-day Trial on Pianos Priced Above
Trade In Your Old Piano
WAREHOUSE 39
S. Ashland & 39th St.

I Pay More MONEY FOR YOUR DIAMONDS
DIAMONDS ARE WORTH MORE TODAY. BEFORE YOU SELL SEE US. 3% per $ Loan, PREMIUM
PRUDENTIAL LOAN ASSN.
228 NORTH CLARK—MAIN FLOOR—

Buy More War Bonds and Stamps

Chicago Sunday Tribune: Jan. 14, 1945.
Part 1—Page 12. ** A

AIR LINES SENT BLUEPRINTS OF NEW TERMINAL

Hewitt Asks Decision by Next Thursday.

Public Works Commissioner Hewitt yesterday sent blueprints of the proposed temporary airport terminal to all air lines with the request that the drawings by City Architect Paul Gerhardt Jr. be accepted or rejected by next Thursday.

Plans for the temporary building, agreed upon by air lines and city officials, were mailed to Philip Wilcox, chairman of the negotiating committee representing eight air lines. Hewitt asked that the air lines officials meet in his office Thursday.

"If this building, as drawn, is accepted at our meeting," the commissioner said, "the city is prepared to begin construction immediately."

Plan Temporary Building.

Several meetings have been held in recent months to determine whether a permanent airport building should be constructed on Cicero av. between 55th and 59th sts. It was agreed recently to erect now a temporary building to serve for five years after the war.

Constructed of materials consisting largely of plastic and plywood, the building is expected to cost $220,000. Other labor, including construction of a parking lot and the completion of runways to the building, will cost an additional $200,000, Hewitt estimated.

The proposed new building would be 1,450 feet long, with 1,010 feet of this comprising the main building. An arm on the north side and one on the south side would each be 220 feet long.

More Space for Facilities.

Air lines would be allowed 25,680 square feet for operating facilities, compared with the 8,000 square feet in the old building. Air lines, Hewitt explained, pay an annual rental of $2 per square foot, which would substantially increase the city's income from the new building if all available space were rented.

The new building would permit space for 17 planes to be loaded or unloaded at the same time, approximately 68 planes per hour. Parking space for 1,600 cars would be provided, compared with the 300 car lot now in use. Entrances to the building would be determined by the air lines.

Hewitt said that 214 planes are using the present airport daily, compared with 208 planes in New York. Air line companies now using the Chicago port include United, American, TWA, Northwestern, Chicago & Southern, Braniff, Eastern, and PCA.

NAZI PRISONERS TO CUT WOOD IN MICHIGAN CAMP

Col. George H. Cushman, commanding officer at Fort Sheridan, said yesterday that an undisclosed number of German prisoners of war would be supplied for pulp wood cutting for the Newberry Lumber and Chemical company at Newberry, Mich. The branch prison camp will be opened in a former civilian conservation corps camp at Raco, Mich., 32 miles west of Sault Ste. Marie. The company will pay rental for the camp, transportation of the prisoners, and the prevailing wage rate of $3.50 per cord of wood. Payment will be made to the treasury. The prisoners will receive wages on a piece work basis of approximately 80 cents a day in the form of coupons redeemable at their canteens.

Plan Submitted for Temporary Terminal at the Chicago Airport

(Story in adjoining column.)

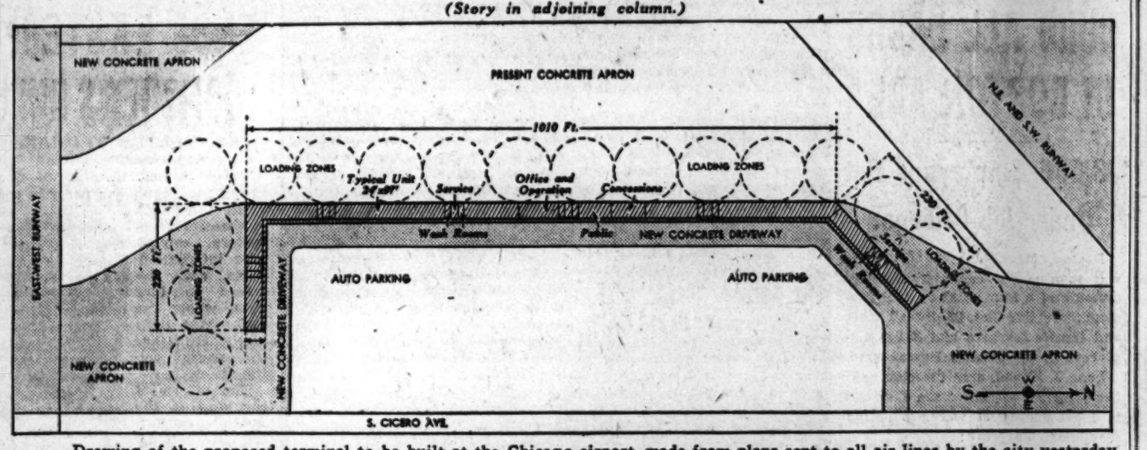

Drawing of the proposed terminal to be built at the Chicago airport, made from plans sent to all air lines by the city yesterday. It is expected to serve for five years. Seventeen planes could be loaded or unloaded simultaneously in front of it.

STATE TO LINK PRIVATE FUNDS WITH SLUM TASK

Plan Differs from Federal Aims.

Problems of slum clearance and housing developments, downstate and in Chicago, are being approached by the Illinois state housing board along paths that diverge markedly from the program of federal housing authorities.

The state board's intention is to encourage private investment in housing for low income tenants. It also envisages the creation of desire, on the part of these tenants, to own single family dwellings of their own. As a corollary, the board says that its agenda should include provisions to make home owning easy for those who prove, while they are occupying flats in the low cost buildings, that they are financially responsible.

Community Benefit Expected.

"Our aim is not to get in the tenants of low income groups and keep them there," said Temple McFayden, board chairman. "The best thing that can happen to any community is to have its young people build or buy decent homes and start paying fair taxes.

"This is more important to some downstate communities than it is to Chicago. Their governmental costs have gone up in the last few years, while there has been little building that will produce revenue. New privately owned dwellings would be a godsend to them."

The board and the Illinois postwar planning commission are asking for amendments to existing laws to further slum elimination and to assure the investment of sufficient funds in new multi-family housing.

Legislative Amendments Sought.

One amendment would permit insurance companies to build, buy, or invest in such housing. Another would grant to local authorities the right to condemn properties needed for slum clearance; a law like this is already in existence, but is being assailed in the courts.

McFayden said that to be successful, slum clearance projects should be carried out on a big scale. The 100 million dollars of federal supported housing in the state was, he said, giving the tenants better walls and roofs, but much of the construction is in slum areas that depreciate the houses' value.

"The ideal is to have whole new communities with their own schools and even churches," he asserted. "That would take the tenants completely away from slum influences."

Subsidy Suggestion Made.

Right of condemnation would make it possible for forward looking corporations in Chicago to build homes for their own workers. In answer to a specific question, McFayden said it was unlikely that this right alone would promote slum clearance and rebuilding in Chicago; it might be necessary for the state or city to furnish the land and let private enterprise build on a limited profit basis. Downstate, he said, building might not have to be subsidized at all.

The government housing situation in Chicago has undergone a change in the war years. Many tenants have much more income than they had when they were admitted, but have been allowed to stay on in violation of the requirement that they move when they top certain income figures. Officials said there was no place for these people to go if they were forced out. They are gladly paying, therefore, a moderate increase in rent to be allowed to stay.

SHIPPING PARTIALLY RESTORED AS FRENCH RAISE BOMBED BOATS

(By Wireless to the New York Times and The Chicago Tribune.)

PARIS, Jan. 11 [Delayed].—The raising of 1,000 ships totaling nearly a million tons of shipping sunk by German and allied bombing in ports and along the coast of France is progressively reopening ports to civilian as well as military traffic and providing France with vitally needed shipping, according to information reaching French shipping circles. The government's program, which includes the salvaging of from 250 to 300 ocean-going vessels, is expected to require four years and cost about $5,000,000.

The most important ports required for military shipping already have been cleared by allied engineers. Brest is expected to be accessible to civilian ships carrying coal, but at Bordeaux and Nantes the raising of ships sunk by the Germans can not begin until the river estuaries are cleared of Nazis.

REVEAL GROUP AIDS OBJECTORS SNARLED IN LAW

Jap Case Discloses Organization.

Existence in Chicago of an organization to extend legal assistance to conscientious objectors to military service who find themselves in trouble with the selective service law was disclosed yesterday before United States Commissioner Edwin K. Walker. Membership of the organization includes several theological professors and clergymen.

The disclosure occurred with the arraignment of a Japanese-American, George K. Yamada, 27, for violation of the selective service act. Yamada had failed to return from a furlough granted him Dec. 15 at Germpask, a conscientious objector camp near Grand Rapids, Mich.

Organization Posts Bond.

Yamada's $3,000 bond had been posted by the organization, the Conscientious Objectors Information and Service bureau, 740 Rush st. Its executive secretary, Miss Catherine Raymond, was present at the hearing.

Because Yamada waived examination and agreed to return to Germpask, Commissioner Walker reduced his bond to $2,000, and a $1,000 refund was made to Miss Raymond.

Miss Raymond, formerly associated with the Fellowship of Reconciliation, a group with reputed pacifist inclinations, spoke freely of her present organization.

Its chairman, she said, is Dr. Charles Braden, professor of religious history at Northwestern university. An earlier chairman, she said, was the Rev. Albert Buckner Coe, pastor of the First Congregational church of Oak Park.

Dr. Bradley Mentioned.

The Rev. Charles W. Gilkey, dean of the University of Chicago chapel, is a member of the organization, Miss Raymond said, altho he himself is not a conscientious objector. The name of the Rev. Preston Bradley, pastor of the People's church, appears on the letterheads of the organization, she said, but added that she did not know whether Dr. Bradley was a member or not.

Miss Raymond said Dr. Albert W. Palmer, president of the Chicago Theological seminary, also was a member of the group.

Money for bond and legal assistance for conscientious objectors comes from contributions by members as individuals, Miss Raymond said. She said that Earling Lunde, a prominent contractor who served time in Leavenworth prison during World War I. as a conscientious objector, was the largest single contributor. He has put up $2,500, she said.

MOTHER OF TWO SONS WHO DIED IN ACTION TO RECEIVE MEDALS

Mrs. Rudolph M. Nenne of 5827 S. Albany av., tonight will receive the distinguished flying cross and the air medal awarded to one of her two sons killed in action on successive days in December, 1943.

The son to whom the posthumous award is being made was Tech. Sgt. William R. Nenne, 20, shot down over the Marshall Islands Dec. 20, 1943. A gold star also gleams in the Nenne window for Tech. Sgt. John R., 24, killed the day before when his plane crashed over Algeria.

The presentation will be made by an officer of the 6th service command in the Nenne home. A third son, Edmund D., 17, awaiting his call to service as an aviation cadet, will be present.

ROB CAFE OF SMOKES, SILVERWARE.

Cigars, cigarets, silverware, and a cream dispenser, all valued at $100, were taken from Rothschild's resturant at 62 E. Lake st. In a burglary Friday night, police were notified yesterday.

KIRCHBERG & CO.
for jewelry of outstanding quality and value since 1867

Exquisite Cocktail Watch of rare individuality. Set with 3 fine blue white diamonds and 3 genuine pigeon blood rubies in a 14 K. pink gold case with bracelet to match. Has a 17 jewel Bulova movement ... $250 tax inc.

Others from $75 up

Kirchberg & co.
25 E. Washington
Room 1001, Field Annex
Store Hours 9 A. M. to 5:30 P. M.

RUPTURE
NO Surgery
NO Injections
NO Loss of Time

For over 40 years Seeley's method of correction has succeeded after all others have failed. Call and investigate.

APPOINTMENT ONLY
SEELEY'S
ESTALISHMENT, INC.
140 N. Dearborn St. Tel. Central 4732

PHOTOS DELIVERED IN 3 MINUTES 39c
GROUPS, 39c
Sailors, Soldiers, Gals and Others
Fine Work, Frames Free—Billfold Size "1 Free with 3"
Open Days, Nights and Sundays
Boyar Great Photographing Gallery of the West
414 S. MICHIGAN AVE.
Near Van Buren Street, First Floor

Those Boys Need You
BUY WAR BONDS!

COMPLETE ROOM OUTFITS Your Choice $88
$1.00 WEEKLY
Up to A FULL YEAR TO PAY! Minimum Down Payment

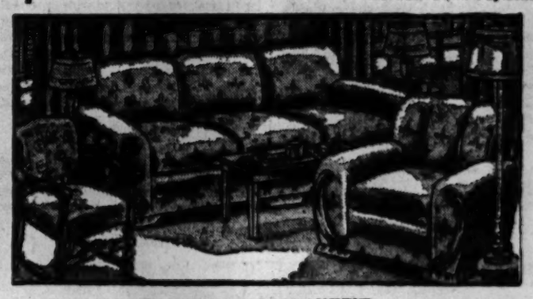

23-PC. MODERN LIVING ROOM OUTFIT
3 MAJOR PIECES and 20 Extras, Including 2-Pc. Spring-Filled Suite!
$88 Minimum Down Payment $1.50 Weekly
- Spring-filled davenport and matching lounge chair
- Large size occasional chair
- 2 nicely finished end tables
- 2 table lamps and shades
- Lovely, modern coffee table
- 7-piece smoking set
- Floor lamp and shade
- 2 attractive throw rugs
- 2 wall pictures

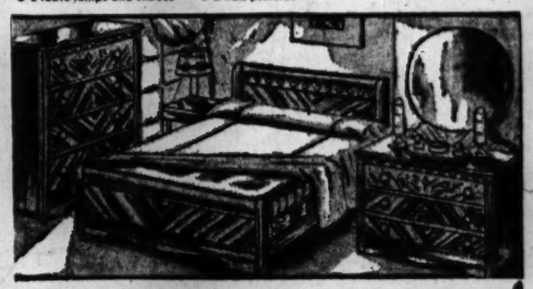

18-PIECE MODERN BEDROOM OUTFIT
3 MAJOR PIECES and 15 Extras, Including Mattress and Coil Spring!
$88 Minimum Down Payment $1.50 Weekly
- 3-pc. suite; full size bed, roomy chest of drawers and dresser with large mirror.
- Comfortable mattress
- Rustproof enamel coil spring
- 2 pillows
- 2 throw rugs
- 2 wall pictures
- 7-piece dresser set with lamps and shades

19-PC. MODERN STUDIO ROOM OUTFIT
3 MAJOR PIECES and 16 Extras!
$88 Minimum Down Payment $1.50 Weekly
- Lovely studio couch that looks just like a regular davenport by day and opens into a large, double bed at night. Has roomy bedding compartment.
- Channel-back lounge chair
- Nicely upholstered pull-up chair
- 2 end tables
- Coffee table
- 2 table lamps and shades
- Floor lamp and shade
- 7-piece smoking set

LIBERAL TRADE-IN ALLOWANCE FOR YOUR OLD FURNITURE
Open Every Evening Until 10 o'Clock
LOGAN APPLIANCE and FURNITURE MART
4453 W. MADISON STREET

GOLDBLATT BROTHERS.
STATE STREET AND NEIGHBORHOOD STORES

Presenting
the Private Shampoo
of a Great Hair Stylist

M. Louis

EGGNOG SHAMPOO
Containing REAL EGG

Yes, Eggnog Shampoo contains real egg! And you know there's nothing finer for thorough cleansing—for soft, gleaming, lovely hair that will really take and hold a smart coiffure. Eggnog contains NO harsh irritants—NO caustics. And it's sponsored by M. Louis—dean of American hair stylists—who created it as his own private shampoo for his own salons. And now, for beauty's sake, it's yours!

Eggnog Shampoo comes in this unique egg shaped container. It is highly concentrated and makes 8 ounces of normal strength shampoo.

$1 no tax

Goldblatt Brothers. State Street. Toiletries. Main Floor
Also Neighborhood Stores

Phone Orders Accepted on Purchases of $2 or More. WABash 9800, Ext. 149

AFTER INVENTORY Fur Sale

DOWN THEY GO!
Fur Coat Prices at LEVINSON'S Hit the Low Mark of the Season

We have scored a BULLS-EYE in our *After-Inventory Fur Sale.* You will save tremendously by buying your fur coat at Levinson's during this *January Fur Clearance.*
We are closing out, at cost or below, all one-of-a-kind fur coats. Included in this Sale are all furs and sizes, but not every size in all furs. These coats are brand new and of the latest style. You cannot afford to miss this sale!

REDUCED TO $65

	REG. PRICE	INVENTORY REDUCED PRICE
Silver Dyed Opossum Coat	$129.00	$65.00
Silvered Fox Coat	159.00	65.00
Norwegian Dyed Blue Fox Coat	150.00	65.00
Mink Blended Muskrat Coat	165.00	65.00
Brown Dyed Hair Seal Coat	139.00	65.00
Beaver Dyed Coney Coat	149.00	65.00
Seal Dyed Coney Coat	139.00	65.00
Persian Paw, Black Dyed Coat	185.00	65.00

REDUCED TO $95

Red Fox, Natural Coat	$225.00	$95.00
Silver Dyed Fox Coat	195.00	95.00
Muskrat, Natural Silver Coat	215.00	95.00
Silvertone Muskrat Coat	189.00	95.00
Grey Persian Paw Coat	225.00	95.00
Mink Blended Back Muskrat Coat	199.00	95.00
Black Dyed Skunk Coat	195.00	95.00
Baum Marten Dyed Skunk Coat	195.00	95.00
Natural Tipped Skunk Coat	195.00	95.00

REDUCED TO $145

Natural Silver Fox Coat	$350.00	$145.00
Russian Persian Lamb, Blk. Dyed	325.00	145.00
Hollander Blended Northern Back Muskrat Coat	295.00	145.00
Stone Marten Blended Raccoon	295.00	145.00
Polo Wolf Coat 40"	295.00	145.00
Natural Cat Lynx Coat	295.00	145.00

Many More—Equally Good Values!
Plus Federal Excise Tax

CONVENIENT MONTHLY PAYMENTS MAY BE ARRANGED

Open Mon., Thurs. & Sat. Evenings Until 9 P. M.
Open Daily 9 A. M. to 6 P. M.
PLENTY OF FREE PARKING SPACE

Levinson's
FUR DEPARTMENT
739 N. CLARK ST.
SINCE 1892.

FRENCH YOUTH'S CHIN OUT, SAYS TRIBUNE WRITER

Girls Wear Heels, Hair, and Hats High.

Henry Wales, veteran Tribune foreign correspondent, has found the young men and girls in Paris developing an independent spirit in their everyday conduct and style of dress, in contrast to their ways as he knew them before the war. In a letter to THE TRIBUNE, he tells of his arrival by plane from England Dec. 2 and sketches his observations of the first few days in Paris. The letter follows:

"Arrived in Paris on Saturday. I watched like a hawk for signs of the well publicized Atlantic wall as we flew over the French coast and hinterland and saw not a trace of that phantom defense line which Goebbels prattled about so much in the 18 months preceding June 6.

French Youth Emerges.

"Paris is different: The French youth seems to have emerged from it diffidence and bashfulness and become aggressive and self-assured and cocky. Formerly lads of 19 to 25 or 30 were retiring and modest, like well behaved children who spoke only when spoken to, dodged out of their elders' way, and preserved a scared silence unless addressed. Now they seem more like young fellows of our country, for instance. They have their heads up, their chins out, and all the good looking young gals hanging onto their arms, whereas formerly it was the older men and the foreigners who seemed to have priority on the mademoiselles.

"French youth had always been tied to apron strings because of the inheritance gag. They always asked permission of papa and mama, even to get married up to the age of 35, because they didn't want to offend their parents and be cut off in the will. Maybe they now think the roll of francs hidden in a tea cup in the cupboard won't be worth much after the war, or maybe it is just the force of youth emerging and demanding recognition. Anyway, the transition is remarkable.

"The gals all wear silk stockings and those wedgie shoes with a built-up cork sole about two inches thick. Their hair is piled high on their heads and chapeaux also are very high. They are a sort of turban, evidently with a wire framework inside and the material twisted over it.

Depend on Subway.

"Everything in town is requisitioned by the Americans, the British, or the French, but thru Maj. Eddie Dorr, a Chicago hotel man who is running the Ritz for the army, I got a room there. Commuting is a slow business, as there are no taxis, buses, or street cars, only the Metro [subway], jammed to the hilt.

"A few of the requisitioned hotels, the Ritz, Crillon, and Scribe, have a little heat, enough to take the chill off, and the hot water has the chill off. The others are cold and have no prospects of getting enough fuel for warmth this winter. At night a few carts rumble in and discharge firewood into hotels, clubs, and private homes which have found a way to wangle the transport.

"There's no black-out, but few street lights because of lack of fuel.

"The town is nearly sold out of perfume, as every G. I. buys some to send back home. They tell me it does not persist very long, evaporates quickly because of the lack of fixitif, the element which makes the scent cling to the garment or the skin. I believe the chief fixitif is obtained from certain glands in civet cats, a sort of musk, which comes principally from Asia Minor. They can't get it since the war. They also use ambergris when available, but that is a hit or miss proposition."

LIMIT EXCEEDED IN DEFERMENTS OF U. S. WORKERS

Washington, D. C., Jan. 13 (AP).—Considerably more government employes under 30 have been given draft deferments than authorized by law, a selective service spokesman said today.

"But instructions have been issued to local draft boards to tighten up," he asserted.

Figures as of last Sept. 30—the latest available—show that, exclusive of army and navy civilian personnel, 6,940 physically fit federal workers under 30 were deferred.

Under the Lodge act, the only federal workers eligible for deferment are those cleared by the war man power commission, which so far has approved only 950 cases. The draft spokesman explained that draft boards originally had sole authority to pass on federal worker cases, and that many boards mistakenly had continued this function.

DROPS LOOT AND FLEES.

A burglar who broke into the basement apartment of Ward Griffith at 145 N. Central av. Friday night dropped $150 worth of jewels and fled when Griffith came home and surprised him, Griffith told police.

IT'S YOUR FEET
STOP SUFFERING
Wear Pinkston's ARCH SUPPORTS
Made to fit FROM A PLASTER PARIS CAST OF YOUR FEET
AND GET QUICK RELIEF!
AND ARCH CORRECTION
FROM BROKEN DOWN ARCHES, FLAT FEET, PAINS under HEELS and BALL of FEET, Crooked and Overlapping Toes, Weak Arches and Ankles, Leg Cramps, Poor Circulation, RHEUMATISM and ARTHRITIS-like Aches and Pains Caused from Arch Troubles. Light, Springy, Easy to Wear in Any Shoe
PRICES AS LOW AS $10
27 YEARS' EXPERIENCE
HENRY J. PINKSTON
Arch Support Specialist
162 N. STATE ST. SUITE 809
Open Today, 11 a.m. to 2 p.m.

Escape Death

[Acme Telephoto.]

Irma Arends, 3, and sister, Ruth, 7, who survived death plot in which mother set fire to bed.

Washington, D. C., Jan. 13 (AP).—A 29 year old amateur opera singer was held for observation, a fire official said, after she told of setting fire to her two daughters' bed today in a despondent mood. They escaped unhurt. No charge was filed.

The woman, Mrs. Ruth V. Arends, was quoted by Deputy Fire Marshal Roy A. Warfield as saying she made up her mind to dispose of herself and the children, put a match to the bedclothes, and lay down with them. Warfield said she gave no single reason, but spoke of her disappointment at being refused the romantic lead in a forthcoming opera.

Her husband, Jacob Arends, a navy yard machinist, told reporters he was awakened early today by his older daughter, Ruth, 7, accompanied by the other child, Irma, 3, and found the family apartment was smoke filled. Arends scorched his hands beating out a mattress he found smouldering in the children's room. He found a second one blazing and sounded the alarm.

BLIND SCOUTS LEARN TO SWIM AND DIVE AT 'Y'

Yesterday at the Central Y.M.C.A., 19 S. La Salle st., a boy poised on the edge of the pool for a second then dived cleanly into the water. There was nothing remarkable about it—unless you knew the lad was blind.

Israel Dordek, a Chicago attorney with offices at 39 S. La Salle, brought a blind troop of Boy Scouts to the attention of the Y staff some time ago. Free memberships were provided, and Dordek began to teach six scouts swimming, diving, and wrestling.

Each of the blind scouts is accompanied by a scout with normal vision who assists in the instruction. Yesterday Dordek said the youngsters are making rapid progress in swimming.

Scoutmaster of the blind troop is Howard Heldt, 2231 N. Kildare av., who also helps with the Saturday afternoon exercises.

FINED $35 FOR DIRECTING TRAFFIC.

Ralph Buchanan, 37, of 314 Sheridan rd., Waukegan, arrested Thursday after he attempted to direct traffic at Madison and Genesee sts. in Waukegan, was fined $35 yesterday by Police Magistrate Clarence L. Brown on a charge of disorderly conduct.

'SLIGHT QUAKE' HITS JAPANESE HOME ISLAND

[BY THE ASSOCIATED PRESS.]

A "slight earthquake" struck the central area of Honshu, main Japanese home island Saturday, the Japanese Domei agency reported in a broadcast.

The dispatch, recorded by the federal communications commission, said "a little damage to a small number of houses" had been caused, but declared "transportation facilities sustained no damage whatever." The quake was recorded at 3:55 a. m. [Tokyo time].

The Weston [Mass.] college seismograph recorded a "severe earthquake, lasting about three hours" in the direction of Japan at 3:52 p. m. [central war time] Friday, the Rev. Daniel J. Linehan, college seismologist, said.

[The quake reported at 3:55 a. m. Saturday, Tokyo Time, would have been recorded here at 1:55 p. m. Friday; the quake recorded on eastern machines at 3:52 p. m. central war time Friday occurred at 5:52 a. m. Saturday.]

The Rev. Joseph J. Lynch, seismologist of Fordham university in New York, said a shock was recorded on the seismograph at 4:05 p. m. Friday and was followed by "surface waves for about two hours." The record was weak, he said, and could not be traced to Japan on the basis of what the instrument showed.

2,500 in Lineup Outside Internal Revenue Office

An estimated 2,500 persons lined up outside the office of the collector of internal revenue yesterday to make final payment of their 1944 income taxes or file revised statements of estimated income. Taxpayers have until tomorrow midnight to mail revised estimates or make their fourth instalment payment.

OPEN TILL 6 P. M.—MON. & SAT. NITES TILL 9

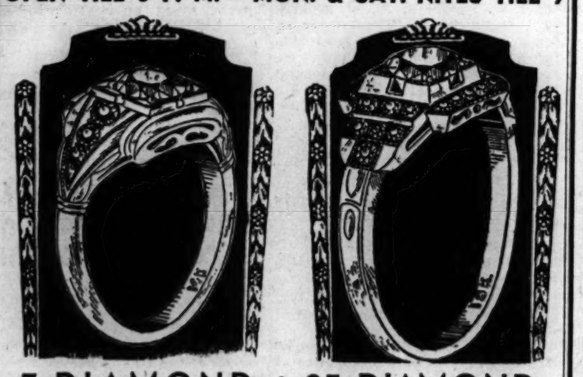

7-DIAMOND Engagement Ring
Artistically designed. 7 Diamonds of the finest quality. 14-K gold. This beautiful ring is a wonderful value. $120
Federal Tax Included

25-DIAMOND Engagement Ring
Effective styling. Beautifully fashioned. 18-K White Gold. This gorgeous Ring is remarkably priced. $46
Federal Tax Included

$ DOWN—BALANCE WEEKLY PAYMENTS

SWARTS BROS
156 NORTH STATE ST.

A Bachrach Portrait of a Man

Satisfies the five basic requirements of fine photography:
1. Effective lighting
2. Proper background
3. Pleasing composition
4. Characteristic expression
5. Expert workmanship

Bachrach FABIAN BACHRACH PHOTOGRAPHER OF MEN
104 SOUTH MICHIGAN AVENUE • CENtral 1991

Mandel's
MONDAY STORE HOURS: NOON TO 9 P. M.

Clearance
of handbags, shoes, and gloves

HANDBAGS

Styles and colors suitable for winter and spring wear. Goatskins, calfskins, morocco and cape leathers, wool broadcloths and rayon failles. Choose now!

	Regularly	Now
1 Bag	$59.50	$49.98
11 Bags,	$32.50-$42.50	$29.98
9 Bags,	$29.50-$35.00	$24.98
3 Bags,	$25.00-$35.00	$22.98
13 Bags,	$24.50-$29.50	$19.98
8 Bags	$22.50	$16.98
21 Bags,	$16.50-$25.00	$14.98
31 Bags,	$15.00-$22.50	$12.98
32 Bags,	$13.50-$29.50	$9.98
56 Bags,	$10.50-$15.00	$7.98
87 Bags,	$8.50-$25.00	$6.98
95 Bags	$8.50	$5.98
53 Bags,	$8.50-$13.50	$4.98
156 Bags,	$5.00-$8.50	$3.98
103 Bags,	$5.00-$15.00	$2.98
123 Bags,	$3.00-$5.95	$1.98

To All Handbag Prices Add 20% for Federal Excise Tax

Handbags . . First Floor . , State

SHOES

Beautiful footwear to go with your winter and spring costumes. All sizes in the group, but not all sizes in any one style. Please be sure to bring Ration Book 3 with Airplane Stamp 1, 2 or 3 attached.

	Regularly	Now
Shoes,	$6.95-$8.95	$4.95
Shoes,	$8.95-$10.95	$6.95
Shoes,	$12.95-$13.95	$8.95

Shoe Salon . . Fifth Floor . . State

GLOVES

	Regularly	Now
Bunny-fur mitts	$2*	$1.29*
Bunny-fur mitts	$3*	$1.69*
All bunny-fur white mitts	$3.25*	$2.49*
Mitten-Scarf sets	$2	$1.59
Handmade virgin-wool mitts	$4-$5	$3.00
Tweed-wool mittens	$5	$3.00
Shearling lamb mitts, pigtex palm	$3.50	$2.49
Other lamb mitts	$2.75	$2.00*

*Add 20% for Federal Excise Tax

Gloves . . First Floor . . State

Sorry, no mail or phone orders . . . no refunds, returns or exchanges

MANDEL BROTHERS

OPEN TODAY, SUNDAY, FROM 10 A. M. to 5 P. M.
Open Tomorrow, Monday, 9 A. M. to 9 P. M.

Parker's Most Spectacular January Event!

Special Group of 214 Luxury

FUR COATS

At One Rock-Bottom Low Price . . . . . $128 Values to $258

DESPITE the scarcity of fur garments at their source . . . despite soaring costs of furs and manufacturing . . . despite shortages of workers in the fur industry, Parker's, Chicago's Largest Exclusive Furriers, dares to offer these luxury furs at drastic reductions that bring tremendous savings! Yes, this is Parker's most spectacular January Event . . . offering gorgeous, advance-styled fur coats at guaranteed savings of from $50 to as much as $130! Frankly, we expect a mad scramble for these amazing values . . . so it's a case of first come, first served! Don't wait! Come in immediately and make YOUR fondest fur coat dream come true!

Guaranteed Savings of $50 to $130—Act Now!

Mink Blended Muskrat Coats	$128
Sable Blended Russian Weasel Coats	128
Polo Dyed Wolf Coats	128
Mink Dyed Russian Marmot Coats	128
Twin Lynx Dyed Opossum Coats	128
Black Dyed Persian Paw Coat—Silver Fox Tuxedo	128
Natural Red Fox Greatcoats	128
Beaver Dyed Coney Coat—Leopardine Trim	128
Stone Marten Dyed Raccoon Coat	128
Black Dyed Persian Lamb Coat	128
Norwegian Blue Dyed Fox Coat	128
Grey Dyed Indian Lamb Coat	128
Silver Raccoon Dyed Opossum Coats	128
Grey Dyed South American Lamb Coats	128
Natural Wild Mink Head Coats	128
Natural Grey Persian Lamb Paw Coats	128
Mendoza Beaver Dyed Coney Coats	128
Natural Silver Muskrat Coats	128
Black Dyed Persian Lamb Paw Coats	128
Silver Tipped Let-Out Raccoon Coat	128
Platinum Grey Dyed Coney Coats	128
Laskin Beaver Dyed Mouton Lamb Coats	128
Blond Raccoon Coat	128
Silver Dyed Fox Coats	128
Black Dyed Russian Pony Coat	128
Natural Silver Fox Greatcoat	128

And a Variety of Others . . . Plus Federal Excise Tax

IT'S SMART TO BUY YOUR FUR COAT AT

Parkers

CHICAGO'S LARGEST EXCLUSIVE FURRIERS

EASIEST TERMS: 3 ways to buy: 90-day budget, 10-month budget or our Lay-Away Plan for next season. A small deposit reserves your selection. Come in quickly.

Entire Third Floor 220 SOUTH STATE ST., near Adams

Advance Notice!!

PUBLIC AUCTION
EXTRAORDINARY
3-DAY AUCTION
By order of Emil Gerstle, Executor
The Magnificent Furnishings, Art Objects, Paintings and Oriental Rugs
Formerly the property of the late
MRS. EMIL GERSTLE
Famous Viennese Connoisseur and Collector
Removed from Her Sumptuous Fifth Avenue Apartment in New York City, from Two Lake Forest Estates and for Other Important Consignors
Inventory in Excess of $250,000
AT OUR GALLERIES
4818 SHERIDAN ROAD

Monday, Jan. 22, at 7 P. M.
Tuesday, Jan. 23, at 7 P. M.
Wednesday, Jan. 24, at 7 P. M.

Original Paintings, Etchings, Engravings, Superb Collection of Antique Porcelains, Fine Antique and Modern French Furniture, English and Victorian Furniture, Collection of Sterling Silver, English Sheffield and Georgian Silver, Collection of finest example of Oriental Rug Weaving ever sold in Chicago.

FREE EXHIBITION COMMENCING WEDNESDAY, JANUARY 17TH, 9 A. M. TO 6 P. M. EACH DAY UNTIL SALE TIME, SUNDAY, JANUARY 21ST, 9 A. M. TO 6 P. M.
Descriptive catalogue on request
Sheridan Art Galleries, Inc.
AUCTIONEERS OF FINE ART
Longbeach 7671

Glamorize Your Home with
Plasti-Cote
The Amazing Liquid Plastic Paint
ONE COAT COVERS
Good news for amateurs—a self-leveling resin - based paint that lets you give your home a beautiful plastic finish that is tough, fadeproof, waterproof and resistant to gas and fumes; 12 lovely colors, plus white and ivory. Fun to apply—you get same fine results as master painter. ONE COAT COVERS any surface—even old wallpaper. Can't be thinned with water. $5.95 per gal. $1.85 qt.
PLASTI-COTE FLOOR FINISH—Ideal for all types of floors; non-skid. A true plastic. Banishes waxing and polishing. $4.75 per gal..... $1.95 qt.
PLASTI - COTE WATERPROOFER — Coalfies damp basements; stops seepage. One coat covers; in 4 colors. $7.50 per gal. $2.20 qt.
Open Mondays to 9 P.M. Free Delivery
CELLO-NU PRODUCTS
54 W. Randolph St., Chicago 1. RAN. 0047
659 W. 63rd St., Chicago 21. NOR. 3312
7239 W. Lake St., Oak Park. Forest 1805
34 State St., Hammond, Ind. Ham. 1028

PATRICIA BURIED; 3,500 MOURNERS VISIT HER BIER

Saddened Father Anxious to Return to War.

BY KAY CLANCY.

Patricia Attaway was buried yesterday. Men in the uniform of the navy, who served as a guard of honor, stood beside her father, Seabee Chief Petty Officer M. F. Attaway, during the services in Aurora for the 6 year old girl who died Tuesday, a victim of a rare blood disease, lymphatic leukemia.

Requiem high mass, instead of the usual Mass of the Angels, was said for Patricia, who gained the sympathy of the nation in her fight to live until her daddy could return from the South Pacific, where he had been on duty with a Seabee unit for 28 months. He arrived home Nov. 25 and kept a constant vigil at the child's bedside.

More than 1,500 children and 2,000 adults visited the funeral chapel during the three day wake to pay their last respects to the child. No hour passed but some mourners knelt and recited the Rosary at her candle-lighted bier. The funeral was held in St. Joseph's Catholic church in Aurora, next door to the parochial school which Patricia attended. More than 500 persons filled the church before the mass began.

Priest Praises Her.

During the services the Rev. J. J. Wietekamp paid tribute to the "beautiful character" of Patricia and the children's choir chanted "Requiescat in Pace" for her. Father Wietekamp said Patricia had received her first communion soon after she entered the St. Charles hospital in Aurora on Nov. 9, and every day thereafter as long as she was able. The faith she received then kept her happy, he said.

Floral tributes from sympathetic friends thruout the nation banked the little white casket in the chapel. Chief among them was a white carnation heart-shaped wreath from Bob Hope with the words, "To our Angel," on it. Such expressions touched the heart of Attaway, who remarked, "That's what makes our country worth fighting and dying for—people who are willing to help share your grief and trouble."

Mayor Attends Service.

Mayor Andrew J. Carter and other Aurora dignitaries, who petitioned the navy for an extension of Chief Attaway's leave, were present at the services. Chief Attaway, who was en route home for hospital care and rehabilitation when he learned his daughter was suffering from the incurable disease, shows visible effects of his grief. Tho near exhaustion, he said he would welcome active duty again. "Since I have lost Patricia," he said, "there is nothing for me to do. I can't get back with my unit soon enough now."

He plans to visit his parents in Birmingham, Ala., and then report to the east coast for assignment to active duty again. He will leave Aurora tomorrow.

At Patricia Attaway's Funeral

(Story in adjoining column.)

Classmates of Patricia Attaway beside coffin of child in St. Joseph's church, Aurora, during funeral yesterday.

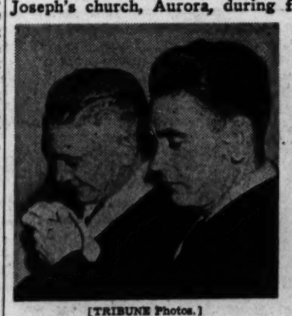

[TRIBUNE Photos.]

M. F. Attaway (left), Patricia's father, and his brother, Vernon, at funeral.

Mrs. Joseph Nokutis, mother of Patricia, and her husband, at church services for child.

SCHOOL TO OPEN TOMORROW FOR COUNTY POLICE

County highway policemen will go to school, starting tomorrow, to learn general police duties, crime detection methods, and how to be courteous to the public, Sheriff Mulcahy said yesterday.

The sheriff and Chief John J. McGinnis will hold the first class at the Morton Grove station. The course will run 10 weeks, with a two hour class weekly, and will be given also at Willow Springs and Homewood.

City and park district policemen have had this instruction for some years but, Sheriff Mulcahy said, this is the first project to train the county force.

Nazis Use Rocket-Type Artillery Against 3d Army

WITH THE U. S. 3D ARMY, Jan. 13 (AP).—The Germans are using long range rocket type artillery against 3d army areas.

GAVE HIM GAS, THEN THE AIR, SO HE TURNS HER IN

Milwaukee, Wis., Jan. 13 [Special].—The old saw about hell having no fury like a woman scorned got a challenge from the masculine side here today.

This was thru revelation at a series of hearings before United States Commissioner Floyd E. Jenkins that a jilted suitor worked up such a rage when his girl returned the ring that he snitched on her for giving him gasoline coupons while the course of true love was running smoothly.

Arraigned separately before Jenkins were Sara Siegel, 34, of 730 N. 17th st., for the last three years a clerk for ration board 3 here; Stephen Fargo, 36, of 1010 S. 12th st., her erstwhile sweetheart, and Carl W. Sporbeck, 30, of 2246 N. 42d st., a baker. The charge in each case was illegal possession of gasoline coupons and all were released on bond pending federal grand jury action.

Date Ends in Quarrel.

OPA officials said Fargo and Miss Siegel had a date last Sunday night which ended in a quarrel and that Miss Siegel removed her engagement ring from her finger and gave it back to Fargo. Fargo, they said, made a bee line for the Milwaukee office of the federal bureau of investigation, arriving at 1 a. m. and blurting out:

"I want to report a woman ration board clerk for stealing gasoline coupons."

"What is she doing with them?" the FBI man on duty was quoted as asking.

"Giving them to me," said Fargo and produced a few as proof.

Baker Also Involved.

The FBI referred the case to the OPA, where the enforcement division obligingly issued a complaint against Miss Siegel. But the OPA attorneys also preferred charges against Fargo, and Sporbeck was rung in on the case when investigation developed Miss Siegel had been trading him coupons for pastry, presumably to tickle the Fargo palate.

Miss Siegel admitted taking a few coupons, saying she had removed them from letters she was supposed to mail to applicants for gasoline rations.

"I took them because I was in love," she said, "and I would do anything for the man I love."

'Fotog at Heart'

[TRIBUNE Photo.]

Comedian Bob Hope clowning at Dearborn st. station yesterday. Saying he always had been a "press fotog at heart," he attended banquet of Chicago's news cameramen last night.

STAY AT SCHOOL BATTLE STATION, STUDENTS TOLD

Mindful that the recent call for more war workers might be misunderstood by high school students as a signal for dropping out of school at midterm, the children's bureau of the United States department of labor, yesterday made new appeals for students to remain at their "battle stations" in the classrooms until they are graduated.

Enrollment in high schools thruout the nation has fallen off more than one million in the last three school years. In face of this report, the United States office of education received the support of the war man power commission in extending the national go-to-school drive thru January. Standards agreed upon by all operating agencies are no more than "eight hours a day of combined school and work for those under 18," it was disclosed.

WHEELER RAPS STETTINIUS ON FOREIGN POLICY

[Chicago Tribune Press Service.]

Washington, D. C., Jan. 13.—Sen. Wheeler [D., Mont.] today kept alive his feud with Secretary of State Stettinius over the administration's foreign policy by thrust at the latter for regarding the world political situation as a glorified Hollywood.

The feud began a week ago when Stettinius denounced the senator's radio plea for abandonment of the "brutal and costly" policy of unconditional surrender. The secretary said Wheeler spoke only for a discredited few.

From the floor of the senate, Wheeler retorted that Stettinius was smearing him because he was standing up for American interests. Referring to the taking of motion pictures of a group of diplomats when the French ambassador signed the allied nations agreement recently, Wheeler said:

"This war and world political situation may be Hollywood to the secretary of state but it is not to the boys who are dying in the mud of Europe and in the jungles of the South Pacific. Nor is it Hollywood to the mothers and fathers of this country."

Negroes Donate $50,000 of $131,000 for Hospital

Contributions to the Provident hopspital fund campaign to raise $245,000 for the rehabilitation of the hospital reached $131,000 yesterday, including approximately $50,000 contributed by Negroes. Special dispensation for the solicitation of corporate gifts was granted by the Chicago Community Fund, Marshall Field, general chairman, said. The hospital serves the south side community, whose Negro population is well over 300,000, and is directed and staffed entirely by Negroes.

New! Dr. SCHOLL'S
LAMINEX *Plastic* ARCH SUPPORTS

FEET HURT?
Do you have any of these symptoms?
Tired Feet
Rheumatic-Like Foot and Leg Pains
Lower Back Pains
Cramped Toes
Hip Pains
Shoulder Pains
Foot or Leg Fatigue
Sore Heels
Tender Burning Feet

Weak arch repositioned

For men and women—fit in any shoes

These body ailments may be caused by weak or fallen Arches. Dr. Scholl, noted foot authority, has molded arch supports in plastic to fit the contours of the feet... provide just the right support weak arches need ...cradle the heel in a cupped heel seat. Dr. Scholl's LAMINEX Plastic Arch Supports are available in 618 various fittings. Come in for a demonstration fitting and Free Foot Test.

Dr. SCHOLL'S
FOOT COMFORT SHOPS
21 North Wabash Ave.
213 West Schiller St.
Retail Factory Shop—Ample Parking Space
*Reg. U. S. Pat. Off.

Quality!
SCHOEN'S Old Lager
MADE THE *Old Fashioned* WAY
WAUSAU BREWING CO.

WIEBOLDT'S
All six stores open Monday Morning.
Store hours, 9:30 a. m. to 5:30 p. m.
Evanston, 9:30 Monday Night.

Wool Interlined, Chamois Shoulder Lined
Chesterfield
$49.95
Warm-as-fur winter coat magnificently tailored in the finest 100% wool Melton cloth! For extra warmth, this Ed-Mor Chesterfield has a wool interlining, a special chamois shoulder lining! It satisfies your demand for a smart, for-a-Chicago-winter coat! Enjoy one in Black or Brown. Women's, misses' sizes.
A charge, on account of retailers' occupational tax, shall be added to prices herein.
Chicago • Evanston • Oak Park

State Street Store Open Monday, 12 Noon to 9 P. M. *Neighborhood Stores Open 9:30 a. m. to 5:30 p. m.*

GOLDBLATT BROTHERS.
STATE STREET AND NEIGHBORHOOD STORES

EVERYTHING FOR THE "MASTER OF THE HOUSE"

Infants' robe and bootee sets	1.69	Warm snow suit. 1-3	5.95
Infants' lawn dresses. Sweet	1.29	25% wool blankets. 36x50	2.95
Infants' knit pastel creepers. Irreg.	89c	Diaper Wite wash powder. Box	25c
Cotton knit gowns. Drawstring	89c	Waterproof play pen pads	2.88
Storkline bath table combination	7.77	Infants' all wool sweaters	2.25
Warm baby bunting. Pastel color	2.25	Lovely chenille crib spreads	3.48
Cotton crib blankets. 36x50	1.25	27x36 waterproof bed sheets	89c
Sturdy training panties	39c	Rayon satin baby pillows	69c
Dainty printed carriage pads	1.89	3-pc. knit bootee sets	1.39
Canvas baby swing. Steel frame	2.29	Beacon robes with bootees	2.25
Pretty broadcloth dresses. 1-3	79c	Beacon bunting, warm and comfy	3.48
Waterproof lap pads. Pkge. of 4 for	89c	Plymouth percale comforters, 36x50	2.79
Warm 2-pc. coat sets. 1-3	5.95		

Infants' Wear, State Street, 2nd Floor. Also Neighborhood Stores.

FEEDING NEEDS FOR THE BABY

Karo golden syrup. 1½-lb. bottle	12c	Mead's Dextri-Maltose. Lb	63c
Beechnut strained baby food	3 jars 24c	Mead's Pablum cereal. Large size	39c
GB.'s Bond evap. milk. 1¼ pts. per can 4 tall cans	34c	Baby nursing bottles	3 for 11c

Food and Drugs, State Street, Basement, North. Also Neighborhood Stores.

STRAUS & SCHRAM

a Clearance of Suites

SAVE up to $60.00

Famous Make Suites—Many Only One of a Kind—But Every One with Coil Springs for Comfort and Sensationally Reduced to Clear

2-Pc. Early American Suite—Pillow Backs and Seats in Sturdy Tapestry Upholstery $49.50

"Union" Made $125 Suite—Spring Seats and Backs; Colorful Long Wearing Tapestry $98.50

KROEHLER Spring Filled Suite—Custom Tailored in Tapestry. Regular Price $175.00, to clear..... $139.50

$229.50 Three Section Sofa—Web Bottom; Custom Tailored in Fine Tapestry Upholstery. To clear..... $169.50

KROEHLER, $219.50 2-Pc. Suite—Spring Filled; Wood Trim; "Loop-Tex" Custom Upholstery $179.50

KROEHLER—Regular $249.50—Spring Construction—2-Piece Suite in Blended MOHAIR $198.75

$279.50 Spring Filled Suite—Superbly Carved Chippendale; in Smart Colorful Brocatelle Upholstery $235.00

STRAUS & SCHRAM

834-838 W. 63rd St.
1 Block West of Halsted
4128-4130 W. Madison St.
1½ Blocks West of Pulaski (Crawford)
3318-3322 Lincoln Ave.
1½ Blocks North of Belmont
4041-4045 Milwaukee Ave.
At Cicero and Irving Park Road

All Stores Open Thursday and Saturday Evenings Till 9:30 P. M.
IN JOLIET—Peoples Outfitting Store, 64 N. Ottawa St.

Kidneys May Need Help to Clean Out Excess Acids

If you're feeling out o'sorts, Get Up Nights or suffer from Burning Passages, Backache, Swollen Ankles, Nervousness, Rheumatic Pains, Dizziness, Circles Under Eyes and feel worn-out, the cause may be non-organic and non-systemic Kidney and Bladder troubles.

Worry, Colds, working too hard, or overeating or drinking may create an excess of Acids and overload your Kidneys so that they need help to flush out poisonous wastes that might otherwise undermine your health.

Help Kidneys Remove Acids

Nature provides the Kidneys to clean and purify your blood and to remove excess Acids. The Kidneys contain about nine million tiny tubes or filters through which the heart pumps blood about 200 times an hour, night and day, so it's easy to see that they may get tired and slow down when overloaded.

Nearly 20 years ago a practicing physician's prescription called Cystex was made available to the public through drug stores, making it easy and inexpensive to help thousands suffering from non-organic and non-systemic Kidney and Bladder troubles in these three simple ways: 1. Help the Kidneys remove excess acids which may become poisoning and irritating. 2. To palliate burning and smarting of the urinary passages, and bladder irritation. 3. Help the Kidneys flush out wastes which may become poisonous if allowed to accumulate, thus aiding nature in stimulating an increase of energy, which may easily make you feel years younger.

Liberal Trial Offer

To prove that Cystex may be the very medicine you need accept this fair-play trial offer: Get a supply of Cystex from your druggist today. Take it exactly as directed and watch for quick help, a rapid increase in pep, more youthful feeling and a new joy in living. You must be completely satisfied and highly delighted or you simply return the empty package and your money back is guaranteed.

Tear this out. Take it to your druggist. Be sure to get genuine, guaranteed Cystex which is scientifically produced under the direction of a Norwood physician and used by millions throughout the world. Three guaranteed Cystex sizes—36c, 75c, $1.25.

MAIL AND PHONE ORDERS FILLED—HAR 9000

OPEN MONDAY 12 NOON TO 9 P. M.

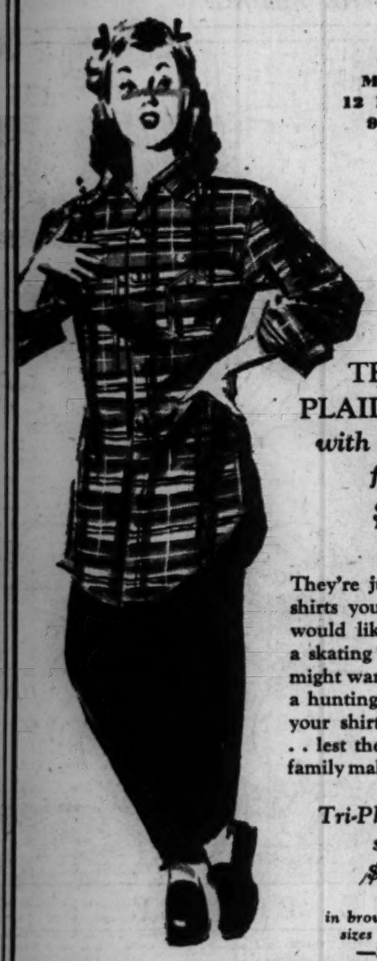

TRI-PHI PLAID SHIRTS
with shirt tails flying
$1.74

They're just the kind of shirts your big brother would like to snitch for a skating date . . or Dad might want to borrow for a hunting trip. So guard your shirt tails carefully . . lest the males in your family make off with them

Tri-Phi all wool slacks
$7.95
in brown or navy—sizes 10 to 16 —3rd floor

MAURICE L ROTHSCHILD
State at Jackson

F. D. R. WON'T LET STETTINIUS GO ON STALIN VISIT

Expect President to Leave After Jan. 20.

[Chicago Tribune Press Service.]

Washington, D. C., Jan. 13.—Secretary of State Stettinius will not attend the impending big three parley at which President Roosevelt, Marshal Stalin, and Prime Minister Churchill are to tackle the major problems of conduct of the war, allied conflicts, and post-war organization.

The silver haired, but youthful, head of the state department was side tracked today, as had been expected, to the relatively minor conference of American republics to be held Feb. 15 at Mexico City. The state department formally announced he is to be the United States delegate at the American meeting.

By that date Roosevelt, Stalin, and Churchill, according to capital expectations, will have completed their second meeting and the people of the three nations will be seeking to determine whether the deliberations resolved or deepened allied differences or merely postponed their solution.

Expect Departure Soon.

Observers in the capital are convinced Mr. Roosevelt will leave for the conference soon after the fourth term inaugural next Saturday; possibly a day or two after Mr. Roosevelt takes his oath of office, but certainly before the end of the month.

It was reported from Ankara, Turkey, via London, that the three will meet again at Teheran before the end of the month. It has been rumored that the leaders will not return to the scene of their first conference but will meet in southern Russia at the insistance of Stalin. The soviet leader, who has not sought the conference, is reported to have insisted he cannot leave his capital during this period long enough to go to foreign soil.

Another indication that the meeting will come soon came in the announcement that White House Press Secretary Stephen T. Early is going to Europe early next month to confer on public relations. It is expected here he will make arrangements for a Presidential visit to France.

Hopkins to Go Along.

In the place of his secretary of state, it was said, Mr. Roosevelt will take Harry Hopkins, his No. 1 intimate, who has been described in congress as "the Rasputin of the White House." Hopkins has represented the chief executive as personal envoy on missions to London and Moscow and has accompanied him on previous meetings.

At Casablanca and Teheran, Hopkins participated in discussions, while former Secretary of State Hull was left at home. Hull arranged for the latter conference during his visit to Moscow, but was not invited to attend by his chief.

At Mexico City Stettinius will participate in his first conference and be given a chance to test his diplomatic prowess. The fledgling secretary of state has somewhat upset diplomatic circles here by use of first names of staid ambassadors and general breezy informality.

Argentina Main Problem.

At the American parley the major topic is the problem of Argentina, which this nation regards as a collaborator of the axis powers. This government in its drive to swing Argentina into its program of hemisphere coöperation has embargoed Argentine gold, barred ships from calling at Argentine ports, and protested against various Argentine actions.

The approach, employed by Hull, has been a failure. At the Mexico City conference Stettinius and Assistant Secretary of State Nelson Rockefeller Jr., will work for formation of a hemisphere rather than an American policy on Argentina. All the American republics will consider the question of Argentina and attempt to reach a united front.

The conference will also consider economic and political problems of the American republics. The nations are expected to present their economic needs for the post-war world to the United States for the formulation of a program of aid. They also are expected to ask for a voice in the peace.

Barrett Waits on Old Marine Pals

Sergeants Don Campbell (left) and Harry Yake obtaining automobile license plates yesterday from Secretary of State Edward J. Barrett, an ex-Marine.

Sells Auto Plates

Personal service from Secretary of State Edward J. Barrett, himself, was accorded Technical Sergeants Donald D. Campbell and Harry Yake when they went to his west side office at Ashland av. and Van Buren st. yesterday to purchase their 1945 auto license plates. Barrett, who left the marine corps after his election last November, did the "personal" work because of a friendship which began when Campbell and Yake were serving with the 8th marines in the Pacific war theater when Barrett was on duty at Pearl Harbor.

MAYOR TO SELL 300 LB. CAKE TO AID POLIO FUND

The 1945 campaign to raise funds with which to fight infantile paralysis will be opened at noon tomorrow by Mayor Kelly when he appears in the main rotunda of city hall to auction a giant birthday cake.

Proceeds of the cake, which weighs more than 300 pounds and will be sold slice by slice, will go to the Cook county chapter of the National Foundation for Infantile Paralysis, which spent $214,000 last year in medical care for polio victims. The cake, designed by eight bakers and donated by the Case-Moody Pie corporation, is expected to yield a thousand slices and to net more than $2,000 for the fund.

Britton I. Budd and A. A. Sprague, co-chairmen of the campaign, yesterday urged corporations and individuals to contribute generously to the fund.

Budd explained that half of the money collected here is retained by the chapter and the remainder goes to the National Foundation to finance continuous study of the disease and to set up an epidemic reserve.

Polio cases last year reached the second highest total ever recorded in the United States, he declared. Nearly 20,000 persons were stricken in the outbreak, which by-passed Illinois but claimed hundreds of victims in Wisconsin.

CASH FOR USED PIANOS
Grands, Spinets, Small Uprights
Schools, music conservatories, churches, orchestras, bands, military camps and students need pianos. Your idle piano will supply a real war-time need.
Free Appraisal—Phone or Write
CABLE PIANO CO.
HARRISON 1644
228 South Wabash Ave.

NOT SO FAST!
Never Travel Without American Express Travelers Cheques!

It's RISKY to carry cash. American Express Travelers Cheques are spendable as cash, and *safe!* If any get lost or stolen you receive a prompt refund. Simply sign each cheque when you buy it, and sign it again when you spend it. No other identification needed. No time limit—they're good until used. Cost, only 75¢ per $100. (Min. 40¢.) Sold at Banks and Railway Express Offices.

American Express
TRAVELERS CHEQUES

$1,000,000
In Diamonds Wanted
HIGHEST AMERICAN PRICES WILL BE PAID
You Receive Cash Immediately
Bring Your Diamonds Directly to Us
We also purchase JEWELRY and GOLD ARTICLES
Member Chicago Association of Commerce
AMERICAN DIAMOND SYNDICATE
37 SOUTH WABASH AVE.
Corner Monroe Street *Third Floor*
BUY U. S. WAR BONDS

BUY MORE WAR BONDS AND STAMPS

J. PONDELIK JR. CONSTRUCTION CO.
9125 W. CERMAK RD.—Phone ROCkwell 4320—CICero 2858

Years of working together as a co-ordinated unit enable the Chicago Tribune's Washington correspondents to assemble for you each day a highly readable, comprehensive picture of what has happened and is happening.

GOLDBLATT BROTHERS
STATE STREET STORE ONLY
✓ FAMOUS MAKES!
✓ FAMOUS VALUES!
✓ ONE-OF-A-KIND RUGS!

BROADLOOM RUGS

Mohawk, Karagheusian and other makes famous for wear and beauty. All room size rugs in a choice of beautiful colors. All are one of a kind. All are subject to prior sale. See them tomorrow.

Size	Description	Price
9x15	Extra heavy, all wool surface rug, jade green	152.25
9x18	Tightly woven, all wool surface rug, green	182.00
12x15	High pile, all wool surface in French blue	143.50
12x18	Fine, all wool surface rug in French blue	171.50
12x15	Triple-tone scroll and leaf Wilton, in green	169.50
12x17	Plain heather velvet broadloom in soft blue	98.50
12x18	Plume and leaf triple-tone Wilton in beige	189.50
12x12	Triple-tone Wilton, wool surface in beige	129.50
9x18	Scroll and leaf Wilton in two-tone beige	139.50
9x12	Early American hooked Wilton all wool rug	139.50
9x12	Extra heavy, all wool surface, in green	122.50

Rugs, State Street Store Only, 5th Floor, North

Use Our Convenient Time Payment Plan

OPEN SUNDAY 10 TO 5 • MONDAY 9 TO 9

Feuer's Most Sensational January Sale of Fur Coats only $122

AS MUCH AS ½ OFF!
Here are undreamed-of savings on glorious luxury furs—placing the fur coat of your dreams within reach in this tremendous one-price January sale! Come and thrill to the sight of this huge, glorious collection of the very loveliest furs you ever saw, and be amazed at these *stupendous* savings. Here you will find the fur coat you've dreamed of possessing—natural grey Siberian Squirrel, flattering, gleaming Silver Fox, glistening, jet black Persian Lamb, choice Northern Muskrat and many, many others. Feuer's are proud to be able to offer this superb collection of fine furs at this amazingly low January price.

USE OUR SPECIAL BUDGET PLAN

See this amazing group of fine luxury furs at one unbelievably low price.

Our wise and careful planning is responsible for this marvelous January sale of finer furs. If you appreciate real quality—if you know value, we urge you to see these coats before you buy, for we know they cannot be duplicated near our price!

Never has such a fur luxury been offered at such a low price!

24	NORTHERN MINK BLENDED MUSKRAT	$122
12	FINE GREY BOMBAY LAMB	122
7	MINK BLENDED MARMOT	122
21	BLACK DYED PERSIAN LAMB PAW	122
8	POLO DYED WOLF	122
6	AFRICAN MOIRE KIDSKIN	122

Each glorious coat a thrilling value!

2	NATURAL SIBERIAN GREY SQUIRREL	122
12	NORWEGIAN BLUE DYED FOX	122
2	RUSSIAN LYNX CAT	122
18	LUSTROUS BLACK DYED SKUNK	122
7	SILVER TIPPED RACCOON OPOSSUM	122

It seems impossible! See for yourself!

15	GENUINE SILVER FOX	122
17	MENDOZA BEAVER DYED CONEY	122
10	GENUINE ALASKA CHERRY RED FOX	122
8	GREY DYED KIDSKIN	122
4	GENUINE SILVER FOX PAW	122

Feuer's Greatest January Values!

3	JET BLACK DYED PERSIAN LAMB	122
12	GREY DYED TINGONA LAMB	122
1	TWIN LYNX DYED WOLF	122
7	GREY DYED PERSIAN LAMB PAW	122
15	GENUINE LASKIN MOUTON LAMB	122

Subject to Federal Excise Tax

CHICAGO'S LARGE EXCLUSIVE FURRIER
Feuer Fur Co.
162 North State Street Entire 2nd Floor, Butler Bldg.

Chicago Sunday Tribune.
THE WORLD'S GREATEST NEWSPAPER.
THE TRIBUNE COMPANY, PUBLISHER.
ENTERED AS SECOND CLASS MATTER MAY 14, 1908, AT THE POSTOFFICE AT CHICAGO, ILL., UNDER ACT OF MARCH 3, 1879.
All unsolicited articles, manuscripts, letters, and pictures sent to The Tribune are sent at the owner's risk, and The Tribune company expressly repudiates any liability or responsibility for their safe custody or return.
Part 1—Page 16. ★ A Jan. 14, 1945.

CROP INSURANCE.

The federal crop insurance scheme has been revived. It was a dismal failure in the years 1939-'43 when it was given a thoro tryout and was so acknowledged not only by a large number of farmers but by some of the leading spokesmen for agricultural interests in congress. But when the question came up in the house last year only 15 representatives voted against reviving the program, which was abandoned in the 1944 agricultural appropriation act. No less than 161 members abstained from voting. No record vote was taken in the senate—the usual resort when members, for political purposes, seek to conceal their views on dubious legislation.

There was every good reason for letting the scheme die a natural death. During the five experimental years the program attracted the interest of less than 10 per cent of the nation's cotton farmers and less than one-third of the wheat farmers. Insurance was provided only on those two crops. In the big wheat producing state of North Dakota farmers progressively lost interest in insurance. In 1939, 28,900 wheat farms were insured. By 1943 the number of crop insured farms had fallen to 11,000. In South Dakota the number of insured crops in 1940 was 19,446. In 1943 it was 4,888. The farmers were becoming increasingly indifferent to the program.

On top of that, the administrative costs were exorbitant. It cost the government $2 to carry $1 of benefits to the farmer. Administrative expenses between 1939 and 1943 amounted to $31,963,072, while benefits for crop losses paid out to farmers during the same period amounted to $31,149,974 over and above the premiums they had paid in.

It did not need the experience of five years of governmental experimentation to demonstrate that crop insurance is no good risk for the insurer. Insurance on crop losses had been tried by private companies ever since 1899, and all who ventured into the field were so badly burned that they dropped the scheme in short order.

It is no wonder that even so stanch a member of the farm bloc as Rep. Tarver of Georgia should have facetiously suggested that the title of the bill be amended to read: "A bill for the relief of the Federal Crop Insurance corporation and its numerous employes and to impress the farmers of the United States with the idea that their representatives in congress have done something for them when in fact they have not, and for other purposes." Mr. Tarver said the bill provided for "additional raids on the treasury for the benefit of a useless federal bureau," and asserted that the provision that the act should not be installed in any county unless at least 100 farms or one-third of the farms normally producing the commodities insured agreed to pay premiums "might carry with it some hope of reduction in administrative expenses except for the evident purpose on the part of the administrative agency to save the jobs of those employed in the program, which is manifestly the major objective."

Rep. Murray of Wisconsin challenged any one to tell him "why this bill should be brought here as a war measure and why we should be insuring two crops that have evidently embarrassing surpluses." He pointed out that altho the Democrats have constantly shouted about the iniquities of the Smoot-Hawley tariff act, it has stayed on the books thru the 12 New Deal years and has been implemented by the Roosevelt administration to place a near embargo on wheat. Only 200,000 bushels can be brought into the country four times a year. While the administration is asking that 28 million dollars be appropriated to get rid of 70 million bushels of surplus wheat in export markets, Mr. Murray said, it also stands committed to bringing in import quotas of wheat and insuring crops so that there will be more domestic surpluses.

"I do not know why we should be subsidizing the production of wheat, subsidizing the importation of wheat, and subsidizing the exportation of wheat all during the war," he said. "If you want to have an insurance program, insure the crops that are necessary to win the war."

The senate showed an even greater disposition toward prodigality than the house, which at least had sought to restrict benefit payments to a maximum of the farmer's actual investment in his damaged crop. A senate amendment, however, authorized payment of as much as 75 per cent of the value of the crop based on average yields. At a time when the utmost economy is demanded in government, it is no wonder the senators did not care to stand up and be counted.

With so very many good reasons why the crop insurance program should not have been revived, why did so few congressmen vote against it in the end? The answer is that both the Democratic and Republican parties, in their promissory competition for votes in the last election, had written into their party platforms the promise to enact crop insurance legislation. Members who wanted to vote against the proposal were embarrassed by the pledge. Few had the courage to disown it.

The situation calls attention to a serious defect in Republican party leadership. The leaders who drafted the platform thought they had not only to equal the promises of the New Deal but to attempt to outdo them. For that reason the party and Mr. Dewey committed themselves to many of the New Deal schemes. For a party in opposition, they made a fatal mistake. As Mr. Roosevelt cannily pointed out, they stood on a basis of "me, too." The crop insurance scheme is only one of the unsound projects they embraced. The pay-off was not only at the polls. It is continuing.

"NO FALLING BACK!"

The legend which provides the title for this editorial appears today in the front page masthead of The Tribune. It will remain there for some weeks. It is a rallying cry for a country at war. It was issued as a battalion order in October, 1918, by Maj. Charles W. Whittlesey when the men of his command were cut off after having attained their objective in the Argonne forest. They didn't fall back. They held their ground for five days and nights until relief came. The story is printed today on page 8 of the Graphic section.

Maj. Whittlesey's words have had their echo many times from American commanders in this war. The doughboys who held St. Vith and Bastogne against Von Rundstedt's recent break-thru were animated by the same spirit. When our troops counter-attacked and came back over ground previously taken by the Germans they found that their comrades had fallen face toward the oncoming enemy. That is the will to win of which we at home must be worthy.

SOCIAL SECURITY FOR NEW DEALERS.

Mr. Roosevelt's appointment of Mrs. Hattie Caraway to a $9,000 job as member of the United States employes' compensation commission is in line with the usual New Deal policy of rewarding faithful Roosevelt followers who have met misfortune at the polls. It hardly need be said that the procedure, now well established, has a regrettable influence upon the exercise of independence by members of the national legislature.

Mrs. Caraway was beaten in the Democratic primary when she ran for renomination as United States senator from Arkansas. New Deal members of the house and senate know that there are inevitable risks at the polls, but they know that if they are on their good behavior toward Mr. Roosevelt they will be compensated with a good job in the burocracy if defeated. They will vote accordingly and the consequence is that Mr. Roosevelt possesses himself of a rubber stamp majority which will do anything to avoid offending him for fear of losing the sinecure should the voters put them out of office.

The deplorable effects of this shabby system of commanding party loyalty are aggravated by the purges of malcontents instituted periodically in the past by Mr. Roosevelt but now relegated to his New Deal subsidiary, the political action committee. The terror of losing a legislative job and of not getting another place tends to debase the New Deal congressional ranks to an aggregation of faceless men with a pushbutton reflex to the master's will.

KEEPING UP WITH OUR SOCIAL GAINS.

A couple of highly ironic squawks have been emitted lately by the American Federation of Labor. One concerned the theft by the CIO United Federal Workers of a union of Chicago war labor board employes. The AFL asserts that there had been a gentlemen's agreement that neither the AFL nor CIO would take over the WLB employes, who had been organized in an independent union. The AFL complaint is not only that the CIO, in absorbing the independent, proved not to be gentlemen, but that the AFL cannot trust CIO members to process AFL cases which come before the labor board.

If that is true, what can the poor, underprivileged employer expect in the way of justice?

The other outcry has an even more refined quality of humor, consisting as it does of a demand that the Wagner act be repealed, and coming as it does from Brother Dan Tobin of the International Teamsters' union. Brother Tobin was Brother Roosevelt's labor division campaign manager and will be recalled as toastmaster at the celebrated Statler hotel dinner where the President got off many a gay quip and two navy officers had their faces punched.

Mr. Tobin, sometimes mentioned by himself and others as a possible successor to Fanny Perkins as secretary of labor, argues that the national labor relations board is stooging for the CIO, authorizing CIO raids on AFL unions after the CIO members have become "exasperated and inflamed by the CIO agitators." Well, again, if the NLRB can't be impartial as between the AFL and CIO, what can the poor employer expect? Anybody who hasn't got the answer please raise his hand.

A BETTER WAY TO SEND LIARS TO JAIL.

State's Atty. Tuohy has added his efforts to those of the Chicago crime commission to obtain amendment of the present Illinois criminal statute punishing perjury. The bill should have the backing of every citizen and every legislator interested in honest administration of justice.

Our whole judicial procedure, whether in criminal or civil cases, is directed to getting at the truth of the cause on trial. Oaths and rules of evidence become unavailing when a witness takes the stand and deliberately lies. That is why such severe penalties are provided for perjury. It threatens the foundation of the whole legal system.

When a witness tells one story under oath, and then, also under oath, tells an opposite story, it is obvious to any one that he has lied on one occasion or the other. He cannot, however, be punished for perjury under existing Illinois law. The prosecution must first prove which of his stories was false. Since, on many occasions, the witness alone knows which was the truth, the perjurer frequently escapes punishment in Illinois courts.

The amendment to the statutes on perjury proposed by the crime commission and state's attorney is simple. It merely provides that if a witness tells conflicting stories, both under oath, he is automatically guilty of perjury. The easier it is made to send lying witnesses to jail the fewer liars we shall have attempting to defeat justice by perjured testimony.

Test Your Horse Sense

By Dr. George W. Crane

Select the answers which you consider best. The last problem counts five points. Then look for the correct answers below.

1. Bumblebees are usually linked with which crop? **Tomatoes Clover Timothy Oats**
2. A picture of Hippocrates on an office wall would suggest that the occupant was a **Lawyer Business Executive Physician Engineer**
3. Which of these meats is least suitable for broiling? **Beef Veal Mutton Pork**
4. Which one of these medical devices has saved the most lives? **Sulfa Drugs Anesthesia Surgery Vaccination**
5. The hoofs of which one of these horses requires the most frequent trimming? **Morgan Shetland Pony Percheron Belgian**
6. Try to place the biblical characters named below in their proper portions of the Bible. You deserve one point for each correct judgment.

	Old Testament.	New Testament.
Moses	.....	.....
Judas Iscariot	.....	.....
Hannah	.....	.....
Martha	.....	.....
Nimrod	.....	.....

Score yourself as follows: 0-2, poor; 3-6, average; 7-8, superior; 9-10, very superior. [Note—The last question counts five points.]

[Reg. U. S. Pat. Off.: Copyright: By The Chicago Tribune.]

ANSWERS.

1. Clover. 2. Physician. 3. Pork. 4. Vaccination. 5. Shetland pony. 6. Judas and Martha are New Testament characters. The other three belong to the Old Testament.

THE CAMPAIGN IN FRANCE

[Following is an address delivered last night by Col. Robert R. McCormick, editor and publisher of The Tribune, and broadcast on the Chicago Theater of the Air over W-G-N, WGNB, and the Mutual Broadcasting system.]

BY COL. ROBERT R. McCORMICK.

Military pundits revel in old saws, such as "infantry is queen of the battle field," "the artillery conquers the ground, the infantry occupies it," "the principles of war are unchangeable," thus conveying to the uninitiated that they cannot hope to understand this intricate subject and should accept uncritically the ipse dixits of these pundits.

Unfortunately for these gentry the campaign that has been raging in France for the last few months is utterly unlike any campaign that has ever gone before.

To begin with, for the first time in history the Germans were strong enough to occupy the whole coast of Europe, thus attempting to deny a landing anywhere, and they very nearly succeeded.

The allies' landing was made to obtain the old road of conquest up the Seine to Paris. Three landings were made south of Le Havre. Whether an attempt was made on Le Havre and beaten off, the military censorship does not let us know. An air landing on Rouen was unsuccessful.

The German defenses were on the beaches, where there were no adequate defensive positions inland out of range of our overwhelming naval gunfire; elsewhere, they were inland. Two of our landings were made on such positions, one by an English division and one by an American division, unopposed, the purpose being to secure sites for the landing of equipment and provisions. The third landing was made by the American 1st division on a defended beach and was successful in spite of terrific loss.

The success was then exploited by a continued advance over maneuverable terrain while the other landings were held up by unfavorable country inland.

When no progress was made toward Le Havre the Americans turned back and stormed Cherbourg. This was followed by an attempted British break-thru at Caen to secure the mouth of the Seine. As this was the apparently vital point of the German defense it was held in great strength and held successfully. Then the Americans broke thru at the extreme south of the peninsula by a combined air and tank attack, and the American 3d army went ranging thru France.

Attempting to take advantage of the allied concentrations at the ends of the line and the absence of the American 3d army, the Germans launched an attack on our center, hoping to split our forces and drive them into the sea. The attack was repulsed and the American 1st army swung around the German left flank and came near to surrounding the entire force. The gap was not quite closed and a large part of the German army escaped, but a large part was captured.

As soon as the Germans had escaped this trap the American army regrouped, raced along parallel to the Germans, and intercepted them again at the Seine. Once more there was a partial encirclement. Once more prisoners were taken, but once more a large part of the German army escaped.

The American 1st army now started for Sedan as tho to break into Germany. By this time it was very short of supplies and so once more directed its attention to the fleeing German army, cutting it off at Mons and inflicting a great third defeat on it.

In the meantime the 7th army had landed in the French Riviera and captured Marseille on Aug. 23, obtaining very much the best landing facilities of any American forces. If the purpose of this invasion was to take the Germans in Normandy in reverse, that was not necessary because the American break-thru from the peninsula had already taken place.

The campaign of the 7th army was in the nature of a pursuit; that of the Germans a rear guard action. The pursuit was far more successful than the defense, as is shown by the immense number of prisoners captured by the 7th army. The Americans were helped by French troops from Africa and, of course, by the irregulars. On Sept. 12 they had joined the right of the American 3d army.

The campaign in France was approaching an end—one of the most successful campaigns in history, in which the American 1st army had taken 180,000 prisoners, the American 3d army had taken 86,000 prisoners, the American 7th army had taken 82,000 prisoners, the American 9th army, which was operating against German garrisons at that time, had taken 20,000 prisoners. The Americans had taken 368,000 prisoners, the British, Canadians, Poles, and others had taken another 96,000 prisoners, making the grand total just short of half a million men.

Now the American forces continued under the principle of pursuit boldly to drive the enemy everywhere, while the British forces advanced more conservatively.

Perhaps because the British troops were more in hand—perhaps because a crossing of the Rhine into Holland would outflank the Siegfried line, American parachute and air borne troops were turned over to Gen. Montgomery.

In his front the River Rhine was divided into a delta of three branches. The plan was to seize the bridges across each of these branches with air borne troops, have the armor of the 2d British army rush to their relief, seize all of the bridges, and turn the German right flank.

The most difficult of the air operations, of course, was the farthest, and this the British gallantly took to themselves, allotting to the American air borne troops the first and second crossings.

The American air borne troops seized their bridges; the British 2d army rushed up and relieved them, but was unable to reach its own air borne troops at Arnhem, who were practically annihilated.

While failing of the complete victory that had been attempted, the capture of the bridges across two forks of the Rhine, and the deep advance into the German defenses were a distinct success.

The American pursuits also failed of complete success. They took Aachen, Colmer, Strasbourg, Saarbrucken, and Trier, and then their momentum ceased.

The allied armies were now in a difficult position, holding unfortified fronts from Switzerland to the North sea against an army thoroly established in perhaps the strongest fortified positions that have ever been erected. Until this time the German strategy to hold the coast and all of the ports had appeared to be a terrible blunder; now it was bearing fruit as the allied armies were short of supplies, which could not be landed with expedition on the beaches or in such ports as they had now captured.

One of the difficulties of the allies' position was that they could not send patrols thru the German fortifications, while the Germans could and did send patrols thru the allied positions. When the weather turned bad the allied superiority in the air could no longer furnish information; thus the Germans were able to mass a great striking force along the Belgian-Luxemburg border unknown to our command, and to make the famous surprise attack of Dec. 16 in an effort to repeat their complete triumph from this jumpoff in 1940.

In the military dictionary surprises are divided into three kinds—strategic surprises, which consist of the movement of troops beyond the ken of the opponent; tactical surprises, where the attacker assails the defender, who is not expecting him, and technological surprises, where the attacker either uses weapons unknown to the defender or uses them in a way unknown to the defender. This last is the most devastating surprise and the most recent examples of it are Pearl Harbor and the battle of France.

The Luxemburg surprise was purely tactical. The break-thru did not cause the consternation and bewilderment which had overwhelmed the French, British, Belgian, and Dutch troops in 1940. Such American troops as were not immediately overrun gathered in knots of resistance, where they delayed and destroyed enemy forces.

The vital zone of defense was the city of St. Vith, covering a network of roads leading to Namur and Liege, the rear of the British army, the very roads by which the Germans had defeated the French, British, Belgians, and Dutch in 1940. St. Vith was held for the vital days and the German troops, swinging around its left, were met and stopped by the American 1st division—never defeated in two wars.

American air borne troops, as among the most desperate fighters in our army, were sent in trucks to the road network of Bastogne, and the blitzkrieg was stopped.

Conditions remained difficult for some time because the Germans, operating according to plan, established their flanks in an orderly manner just where they wanted to, while in order to render assistance to the sore pressed 1st army the American 3d army was compelled to attack with little plan and little preparation and consequent heavy losses. The German attack had cut the American line with the commanding general—Bradley—on the south of the line. It was necessary to put all of the troops north of the line under a single commander. Gen. Montgomery of the British army, as senior officer north of the break-thru, and the only army group commander, was the logical and proper choice for this command.

It is unfortunate that irresponsible people have chosen this selection to indulge in recriminations. Gen. Montgomery has kept out of them—indeed has criticized these recriminations. He exercised his command with discretion and tact, leaving most of the fighting to the American armies and their commanders, but moving some of his own troops to the extreme point of the break-thru, thus preserving complete security and not exposing the Americans who had suffered the break-thru to any hint of humiliation.

The Germans are now retreating from their salient, having probably lost as heavily as we have lost. Their great effort to destroy the allies' army was prevented by the heroism of American troops.

The attack, however, was far from a failure. It has disrupted for a time all of our plans and has called into action for defensive purposes the storm troops which would have been used in an attempted allied break-thru.

History will record renown to the generals and soldiers on both sides of this great battle.

HOW TO KEEP WELL

by Dr. Irving S. Cutter

To the limit of space, questions pertaining to the prevention of disease will be answered. Personal replies will be made under proper limitations, when return stamped envelope is inclosed. Dr. Cutter will not make diagnoses or prescribe for individual diseases.

[Copyright: 1945: By The Chicago Tribune.]

TEETH AND NAILS ARE AFFECTED BY FLUORINE.

THE influence of the chemical, fluorine, in the drinking water has long been a puzzle. We know definitely that if there is an excess, the epidermis, nails, teeth, and hair will be affected.

As a rule, most of us are decidedly fussy about the appearance of the horny coverings at the ends of the fingers. Not a few are concerned with the toes. At any rate, when anything goes wrong, we want to know why. The nail is really part of the skin. If, as the result of an accident, destruction ensues, 130 to 160 days will be required for a new appendage to appear. In other words, the rate of growth is about 3 millimeters per month.

What are the structures composed of? The two principal constituents are keratin and cholesterin. It is this latter material that maintains elasticity—flexibility. When it is absent, or is present in only small quantities, the parts become dry, scaly, and crumbly. This is what happens in various systemic disorders. So-called Beau's lines, which lie at right angles to the long axis of the fingers, may arise subsequent to any wasting disease or marked upset in metabolism. Now and then, shallow round pits will be encountered.

But the same effect can be brought about if the water supply of the community contains a high percentage of fluorine. Thus, people with mottled teeth will notice that their nails are fragile. Furthermore, horizontal folds, as well as ridges which run lengthwise, may be exhibited.

When it comes to the teeth, mottling will be observed when there is a surplus of fluorine in the water. The structures will not develop evenly. In addition, there will be a chalky white and brittle and so loose that they may be pulled out with ease. Altho these cases are unusual, it is possible to reproduce the situation in animals by depriving them of basic nutriments.

Are bones affected? Yes—and to a marked degree. In fact, fluorine behaves as tho it were using the parathyroid glands [which regulate the body's utilization of calcium] to bring about alterations in the skeleton. Sometimes the feet will be disturbed, becoming rigid and readily subject to fractures.

How much fluorine can be withstood without injury? This will depend largely upon the powers of elimination. If there is no more than .6 part per million, no one will be in danger. From 1.7 to 2.5 parts per million will produce some mottling. But when the concentration rises to 6 parts per million, 100 per cent of the children will present the defect.

Youngsters particularly will need to be protected. A small amount of this chemical is thought to be helpful in preventing decay. In this respect, it acts much like arsenic. But we can avoid an overabundance, especially in the age group 7 to 15, when the permanent "ivories" are coming thru. Distilled water for drinking purposes may then be called for.

FREQUENT COLDS.

Mrs. T. writes: My doctor tells me that our 6 year old son's tonsils should come out. I don't like to have this done. He gets one cold after another and he has no appetite. What would you advise?

REPLY.

Tonsil removal is recommended if the structures are infected or are grossly enlarged. If the operation is decided upon, an expert should be in charge.

SALT.

L. E. writes: Is there any difference between saline solution and sodium chloride?

REPLY.

None.

AT JUST WHAT IS HE AIMING?

VOICE OF THE PEOPLE

Writers should confine themselves to 200 or 300 words. Give full names and addresses. No manuscripts can be returned. Space for letters is obviously limited. Incoming mail far exceeds it. If a letter is not printed attribute it to lack of room. Address letters to Voice of the People, The Tribune.

IN 1944 AS IN 1814.

Chicago, Jan. 5.—A Frenchwoman has given an interesting description of France in 1814, shortly before the Emperor Napoleon abdicated. It will be recalled that Trafalgar, to which she refers, was the battle in which two-thirds of the French navy was lost. She writes:

"The emperor had grown to think that the country had no right to inquire into the affairs of the empire; that these were his personal business, and that he owed no account to any one. The battle of Trafalgar, for instance, was never officially reported in France, so that no newspaper mentioned it, and we only learnt of it by secret intelligence. When such pieces of news are passed over, malcontents have every right to invent fables. . . . There had never been a time, when the patriotic sentiment had less force in France. . . . Perhaps, too, and to this idea, I am more inclined, the system of deception which he had adopted had disgusted the greater part of the country. The bulletins never spoke of anything but our triumphs. The French army was always victorious, the enemy's always beaten; and yet successive defeats had brought it from the banks of the Moskowa to those of the Seine.

"No one believed in official news. Affairs were no longer public, when no exact information could be obtained; and when inquiries were forbidden. The emperor had worked so hard to establish the fact that it was his business and not ours, that finally, we took him at his word. Certain it is, that in 1814, every one, including his army and the public functionaries were so tired, that the only desire was to be relieved of duties no longer dictated by a wise and reasonable will. Absolute power had intoxicated and blinded him; it is not, perhaps, given to a man to be able to bear the weight of it." A Reader.

BREAD CRUMBS FOR BIRDS.

Chicago, Jan. 2.—Kind hearted people who think they are feeding the birds should examine a slice or chunk of bread, particularly rye bread, thrown out in this freezing weather. In a little while it becomes as hard as a brick. Dampened bread will freeze still harder. If it is so hard you couldn't break it with your fingers or a hammer, how do you expect a little bird can bite it? The male kingfisher, with its large, powerful beak, in excavating an embankment for a nest, often gets its beak chipped or broken, and it has softer material than frozen bread.

Unless you can get small seeds or grain, the only way you can fix food for birds to eat when it is below freezing is to take soft bread, preferably whole wheat, remove the crust, and crumb the bread in fine crumbs like seeds that the bird can get into its mouth. If you can spare a little cake or sweet roll, that stays soft longer. If you put it in a corner of your window sill out of the wind, you can renew it as often as you wish. One slice of bread in small crumbs, not pieces, but crumbs, is better than a loaf of frozen bread. There aren't many birds to feed in the winter. Many of them freeze and starve to death.

Gertrude Charny.

PROFIT AND LOSS ON TVA.

Madison, Wis., Jan. 4.—The Tribune Dec. 31 printed a news item about TVA. I am wondering if even The Tribune is being mesmerized by TVA's propaganda. The article is headed: TVA's Profit 14 Million in Year to July 1.

The item conveniently forgot the interest that the general public is paying on the expenditures in the Tennessee valley. This amounts to more than 20 million dollars annually. Furthermore, every private utility is paying taxes to the federal government. TVA did not pay even one alloy cent. In addition, it has made all of the communities that buy its power tax slackers. They, too, pay no taxes to the federal government on the energy bought from TVA and sold to their customers. The local utility paid 30 per cent of its gross revenue in taxes. Thirty per cent of $35,500,000 is over 10 million.

If TVA paid the same costs as do private utilities, it would not have enough left to buy a bag of peanuts at pre-war prices, let alone report a profit of 14 million.

There are several other misleading inferences or implications in the news item. For example, an annual average consumption of 1,707 kilowatt hours is the average of 143 kilowatt hours a month. The cost of 143 kilowatt hours a month at TVA's resale residential rates is $3.36, or at an average of 2.35 cents. If the average residential rate under TVA's rates was 1.88 cents, then most of TVA's residential customers used less than 143 kilowatt hours a month and a few used much more. Here in Madison, on TVA's tax basis, the average cost of 143 kilowatt hours would be 1.68 cents.

C. M. Jansky,
Emeritus Professor of Electrical Engineering, University of Wisconsin.

GANGSTERS, IRISH AND OTHERWISE.

Manorville, N. Y., Jan. 5.—Your Alex Small's tales of New York City are interesting and entertaining, but I think he labors too much to pin some things on the Irish. He says the Irish contributed more than their quota to the gangs that flourished there—Monk Eastman's, Hudson Dusters, the Gas House gang, etc.

In those years I lived right in the middle of the Monk Eastman territory—around the upper Bowery—and only 5 minutes across town from the Hudson Dusters' environs, now Greenwich Village, then the old 9th ward. I knew quite a lot of the henchmen. Some were Irish-American, none was Irish from the old country, but most were of what is called "old American stock." As to Monk Eastman's mob, as every one in those days knew, not one was Irish or of Irish extraction, and certainly Monk Eastman was not of Irish extraction. The Jack Zeelig gang was an offshoot of the latter group, and Zeelig's chief claim to fame was as mentor to Lefty Louis, Gyp the Blood, and others involved in bumping off the gambler Rosenthal, for which Police Lt. Becker died in the electric chair.

Small gives the impression that gangs started with the influx of Irish and other immigrants. The fact is gangs were used by politicians in New York long before that—the Why-Ohs, the Tin Whistles, and the most notorious political gangster of all, Big Bill Poole, a killer with his fists, was carrying on in the 1830s, long before the immigrant wave. Poole was of English descent, so was Boss Tweed, so was Aaron Burr, founder of Tammany Hall. Why blame it all on the Irish?

William Jennings Bryan McLaughlin.

SERVICE PACKAGES GONE ASTRAY.

Genoa City, Wis., Jan. 7.—Early in October I sent a package to my son, who is in France in the air corps, hoping it would reach him for Christmas. His last letter, Dec. 29, said it had not been delivered yet, but he had had other gifts from friends, altho none from home. It seems very strange to me. I have sent him 12 boxes at various times and he has only had three of them. What can be done about this condition? Mrs. M. Manley.

SOMETHING HE SAID?

Chicago, Jan. 5.—"What do you think of the Jap problem?" I shall never forget this question, for in answering it I lost a patient and was dubbed a Communist.

Having ascertained the reference to be to Americans of Japanese ancestry and not to those with whom we are at war, I merely stated my understanding of the misery suffered by these, and other minority people identified by their faces, at the hand of the only country they have ever known and loved. As an American of African ancestry, there was hardly any other answer I could truthfully have given, for I have long smarted under the sting of prejudice and discrimination which tortured my forefathers before I was born, and which other minorities are only beginning to experience.

I know full well the misery of being denied even simple rights and privileges under the law; of being denied work at jobs for which I can qualify; of being refused service in restaurants into which I am drawn by hunger; of being denied the right to live in the home of my choice in the community of my choice; of being denied admittance to institutions of learning and then being ridiculed for my lack of education; of having movies and the presses accentuate my short comings and minimize my virtues; of having the worst element of my people accepted as a basis for judging the whole; of the constant threat of being lynched to "keep me in my place," and having the body of such a victim dragged before me as an "example." However ———.

I could not explain my hope for a brighter future as my patient was taking his leave, advising that his "old chiropodist, who doesn't talk so much like a danged Communist, is back in town."

I'm wondering if it was something I said! Albert R. Graves.

BUSY LADIES.

Chicago, Jan. 9.—Did you see the item in the papers Saturday asking that white collar girls volunteer their services for stenographic and clerical jobs with the Red Cross?

And did you see the follow-up on Sunday telling of the response, but adding that additional volunteers for day time office were needed?

But, also in Sunday's papers were announcements of numberless women's clubs to meet during the following week, to hear talks on jade, on books, and to see and hear dramatic presentations!

I saw these items, too, and O, I was just wondering. C. B.

PAYING FOR COCONUT TREES.

IN THE PACIFIC, Dec. 20.—Irritating to many of us is Uncle Sam's practice of paying $50 and more to British and French interests for each coconut tree damaged or destroyed as may be necessary in the building of bases and air strips. We understand the trees are male and female and if one is damaged another has to be paid for, too, because of its broken heart. I have taken a picture of one of the trees bearing a sign reading, "Uncle Sam Must Pay $50 for Each Tree Destroyed."

L. C.

FRIEND OF THE PEOPLE

Letters to this department must be signed with names and addresses of writers.

INDEPENDENT CONTRACTOR.

Chicago, Jan. 11.—A contractor has a verbal order to repair the roof on my dwelling for an agreed price. I received a certificate covering their workmen's compensation and public liability insurance. The contractor wants permission to use my ladders. In event of an accident, do I assume any responsibility or liability if I allow him to use the ladders? G. W.

No. The Illinois compensation act does not cover independent contractors.

Tribune Law Department.

Friend of the YANKS

[Advice and assistance on draft and military questions, the problems of dependents of service men and veterans, is given here and by mail if a stamped envelope is sent. Personal advice and asistance are given veterans by appointment.]

S. W. R. writes: "I am a farmer operating two farms with a little over 860 acres in crop and 460 acres of hay and pasture. I have 383 cattle and a lot of hogs on feed. All my sons were drafted into service and I can't get any help to speak of and when I do all they do is 'visit' and I pay a day's wages. I've heard that sometimes it is possible to get the army to assign a prisoner of war to a farmer. To whom does one apply and how much does it cost?"

Prisoners of war are available for private contract work only in areas where man power shortages exist. A farmer desiring to use prisoner of war labor applies to his county agent. The county agent has authority to issue certificate of necessity, showing that civilian labor is not available to perform the work and stating the prevailing wage scale. If the county agent and the United States employment service certify that "free" labor is unavailable or inadequate, the commanding general of the service command in which the work is to be performed then enters into a contract to supply prisoners of war at the certified prevailing wage scale.

MONDAY—STORE HOURS—12 NOON TO 9 P. M.

★ LACE STYLES! ★ NOT RATIONED!
★ NEW ZIPPERS!
★ PULL-ONS!

"Stadium Boot"

7.95

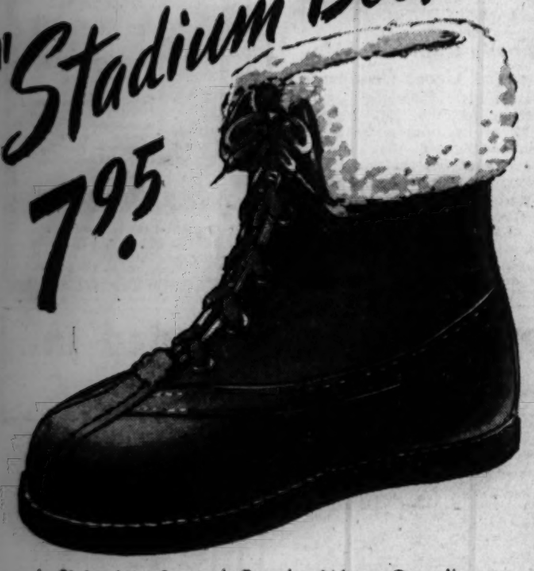

★ Sizes 4 to 9 ★ Popular Warm Overshoes
★ Black or Brown ★ Rubber Soles

Lane Bryant

SHOES—MAIN FLOOR • 101 N. WABASH AVE.

Mandel's

Store Hours Monday: Noon to 9 P.M.

Safeguard Your Health—
Know What the Weather Will Be

All American made weather prophet in the original Swiss cottage style. The two children are out for fine weather. The witch appears 8 to 24 hours ahead of bad weather. Phone and mail orders filled on 2 or more, each..... $1.00

Optical Section . . First Floor . . Wabash

MANDEL BROTHERS

BANK ON STATE, CITY TO SOLVE TRACTION ISSUE

Observers Put Hope in Green-Kelly Parley.

BY WILLIAM SHINNICK.

Regarded as one of the most important of recent developments in the Chicago traction situation is the joint promise of Mayor Kelly and Gov. Green to confer on a solution.

Attorneys who have long been in the traction picture have said they feel certain that the mayor and the governor could iron out all the difficulties in getting a modern local transportation system for the city and suburbs. Judge Michael L. Igoe of federal District court, who is in charge of the bankruptcy proceedings in which the surface and elevated lines are involved, and who called long ago for a state-city alliance, described the new development as "very good."

Real Issue Is Service.

Stripped to its essentials, the traction problem is to get adequate service for the straphangers on street cars, "L" trains, and buses. The service now is admittedly bad, partly because of war conditions and partly because for years the surface and elevated companies have, for various reasons, bought no new equipment. The average age of their cars exceeds a third of a century.

The surface lines have been in receivership and bankruptcy since 1927, altho they have been able to pay 5 per cent interest on 72 millions of first mortgage bonds each year, as well as laying aside some 25 millions for renewals. The "L" has been in bankruptcy since the mid-1930s and has had operating deficits over most of a period of 20 years.

Two Improvements Recorded.

Two improvements in their service have taken place since 1941. One was the construction of the city owned subway, which the "L" now operates; its usefulness is limited by a lack of steel cars; it could easily carry three times as much traffic. The second was the establishment of a city-wide transfer on "L" street, and bus lines, by order of the Illinois commerce commission.

Nearly all plans for bettering service contemplate unification of the surface and "L" properties. The commerce commission rejected, 18 months ago, one such plan that would have necessitated a 5 per cent bond issue of 80 million dollars and nearly 100 millions of preferred and common stock. The commission said that the plan was unsound financially and could not pay out on improvements, estimated to cost from 102 to 165 millions, in eight years after the war.

Three New Plans Under Draft.

Three new plans are now being drawn. No. 1 is sponsored by the federal District court. It would be a revision of the rejected unification, with a view to meeting the I. C. C. objections. It would provide for a company wholly owned by private capital, and would cut first mortgage interest about $1,800,000 a year. At a hearing on this plan, Atty. Henry F. Tenney, representing the present first mortgage investors of the surface lines, asserted it was useless to keep on planning unless the state and city could agree on a program.

Plan 2 is a move by the city toward municipal ownership. It would purchase the two companies and later the Chicago Motor Coach company with an issue of revenue certificates secured only by earnings, and operate the merged firm. Being city owned, the properties would be freed of about 3½ millions of local taxes. Some experts hold that the revenue certificates would be salable; others contend they would not.

Old Ordinance Extended.

The city has taken the official position that its 1941 ordinance, implementing the later rejected unification, is dead. However, it has agreed to extend this ordinance, with which Judge Igoe is still working, until May 1.

The third major plan is being formulated by the Illinois post-war planning commission, which was appointed by Gov. Green. Its chairman is Anderson Pace, industrial engineer for the Illinois Central railroad.

This plan contemplates the setting up of a transportation district wider than the city, and would grant the district taxing powers to back up any securities needed to finance the plan or make up deficits. The company would be owned by private capital and operated by the municipality [district]. Such a plan is an adaptation of one that has proved successful in Boston's metropolitan area.

Hearings on District Plan Asked.

Control would be vested in an operating board and a separate financing board, and there would probably be a third advisory board representing residents of the district or of their communities.

The commerce commission has been petitioned by the village of Maywood and the Citizens' Transportation association to start hearings on a metropolitan district plan. These bodies are acting independently of the city and the post-war commission.

What can the mayor and the governor do to help?

They can discuss all the plans. They can decide how far municipal ownership must go to get the service needed. They can determine the limits of the transportation district, if they approve that new organization. They might limit it to the city alone. They can agree on control and a division of authority designed to keep politics out of management.

Different Problems Faced.

Some of these problems undoubtedly will be difficult. They will require give and take. But once the governor and the mayor agree there should be quick passage of any laws or ordinances deemed necessary.

One shrewd observer of the traction scene had this to say of the possibilities of the near future:

"Seldom have two men had such an opportunity to cut thru red tape and old arguments. They can really raise the passengers to comfort. They do not have to work in the dark, either. Both have competent advisers."

LITTELL'S CHARGES SPUR MOVE IN HOUSE TO IMPEACH BIDDLE

[Chicago Tribune Press Service.]

Washington, D. C., Jan. 13.—Rep. Smith [R., Wis.] disclosed today that he is considering filing impeachment proceedings against Atty. Gen. Biddle.

Rep. Smith.

Smith spoke out against Biddle as the capital was awaiting the next episode in the feud between Biddle and Norman M. Littell, whom President Roosevelt fired from the post of assistant attorney general after Littell had accused Biddle of settling major government legal actions thru friendship for Thomas G. [Tommy the Cork] Corcoran, former adviser to the President.

Smith said he now is seeking certain evidence on which he will decide whether to begin the impeachment proceedings.

Smith termed Biddle "incompetent" in a speech in the house last Saturday, attacking Biddle's action in the trial and conviction of Willie Bioff and George Browne for shaking down the movie industry.

Marshall Field & Company BASEMENT

Monday Store Hours, 9:45 to 5:45

Larger Women! You can wear prints when they're pretty as this soft rayon crepe

sizes 38 to 44 and 46 to 52 $5.95

See how much slimmer you'll look . . . how much younger you'll feel . . . when you try this gay print dress! Styled to slenderize with a surplice neckline, frilled with fluted ruffles, and a pleated-front skirt. Come down tomorrow and have yours in blue, green or red background prints . . . you'll love the way you look! From our *Slenderizing Apparel—Basement, North, State*

An amount will be added to quoted prices of all our merchandise to cover additional expense due to the Illinois Retailers' Occupation Tax.

IF YOU CAN'T COME IN, WRITE OR PHONE PERSONAL SHOPPING SERVICE, STATE 1000

MARSHALL FIELD & COMPANY BASEMENT

ADVERTISE IN THE CHICAGO TRIBUNE

Marshall Field & Company BASEMENT

Monday Store Hours, 9:45 to 5:45

chase away the chills in one of our

COLD WEATHER COATS

No need to shiver this winter when you're wearing one of our warm wool coats! They'll stir up a heat wave when the temperature drops . . . keep you snug and cozy with a heating system all their own! Do come in and see our whole collection . . . allied with fur for further warmth and flattery! You'll find smart styles, smooth fit and low prices in our *Coat Shops—Basement, North, Wabash.*

All except tuxedo also on our thrifty Evanston and Oak Park Budget Floors

A. **FUR-CUFFED TUXEDO COAT** styled in the new 1945 manner . . . soft wool heaped with lustrous sable-dyed muskrat on the wide tuxedo front and deep cuffs. Brown, green, gold, black or blue in sizes 12 to 20, but not in every color. $95

B. **FURRED CUDDLE COAT** of wool and mohair fleece knitted on a wool back and lined with rayon satin. Gray or blue with gray-dyed wolf . . . or brown with beige-dyed wolf. In misses' sizes 12 to 20, but not in all colors. $58

C. **FUR-LINED CHESTERFIELD** styled of smooth Duv-Bloom wool by American Woolen Company . . . snug with a removable lining of rabbit, yet lightweight enough for spring. Black, green or brown in sizes 12 to 18, but not in all colors. $55

plus federal excise tax

IF YOU CAN'T COME IN, WRITE OR PHONE PERSONAL SHOPPING SERVICE, STATE 1000

MARSHALL FIELD & COMPANY BASEMENT—The Floor with the Budget Point of View

Mandel's

MONDAY STORE HOURS, NOON TO 9 P. M.

it's new...
it's non-allergic
it's washable...
it's exclusive at Mandel's

sanipillow

Just clean it with a damp cloth . . . this new pillow stuffed with 50% white down and 50% white feathers. The blue and white striped covering is a plastic, waterproof fabric that's washable . . . makes it so easy to remove dirt, perspiration, etc. No more nose-tickling seepage to annoy sufferers of nasal troubles. A healthful pillow to bring sleeping comfort to everybody. Corded edges for firm finish. Size 21x28.... 6.95

Mandel's Bedding . . Second . . Madison MANDEL BROTHERS

MONDAY—12 NOON TO 9

10.95

Spring's jumper smoothly done in gabardine

. . . Gabardine of 53% rayon, 30% cotton, 17% wool . . . in black, brown or blue . . . Very it with blouses . . . wear it 7 days a week!

SIZES 16 to 46

THE BLOUSE—4.65

Crepe rayon in white, pink, shocking blue or aqua . . . with high tied neckline.

SIZES 38 TO 46

Order by Mail or Phone RANdolph 9800

SPORTS—SECOND FLOOR

Lane Bryant
101 N. WABASH AVE.

[ADVERTISEMENT]

Does YOUR Dog "SCRATCH?"

If He Does, He Is in TORMENT

The best dog in the world can't be truly happy when he must continually scratch, dig, rub and bite himself, seeking relief from an intense itching irritation that has centered in the nerve endings of his skin. How it is frenzied torment—can't help himself. But you may. Try giving him, as thousands are doing, Rex Hunters Dog Powders, once each week. Note the quick difference. Learn why a glad purchaser wrote: "I surely was pleased, as the 25c package helped my dog immediately. He has practically quit scratching, has more pep and his hair is glossy again." Rex Hunters Dog Powders cost only 25c at any good drug store, pet or sport shop. (Economy size box only $1.00).

1,979 WOUNDED IN THREE WAR AREAS LISTED

140 Illinoisans Named in Army Report.

[Chicago Tribune Press Service.]

Washington, D. C., Jan. 13.—The war department today made public the names of 1,979 United States soldiers wounded in action. Names of 140 Illinois men are included, of whom 79 are from Chicago and its vicinity.

The majority of the casualties listed today were wounded in the European theater of operations. Those wounded in the central Pacific have a C. P. designation after names; those in the Asiatic, an A.

Next of kin of casualties have been kept informed of any changes that may have occurred in their status since this list was compiled, the army reports.

CHICAGO AND VICINITY.

Allen, Pvt. 1st Class Edward D.—Mrs. Marie E. Allen, mother, 8110 Evans av.

Anderson, Pvt. Louis L.—Mrs. Winifred M. Anderson, mother, 7414 W. Madison st., Forest Park.

Andriacchi, Pvt. Sam B.—Mrs. Angelina T. Andriacchi, mother, 2212 W. Ohio st. [C. P.]

Aronson, Pvt. 1st Class Howard A.—Sidney M. Aronson, father, 618 Waveland av.

Bayer, Pvt. Otto G.—Otto Bayer Sr., father, 901 Irving Park rd.

Bernat, Pvt. 1st Class Michael—Mrs. Irene Bernat, wife, 6142 S. Campbell st.

Binsky, Pvt. Harry—Mrs. Dorothy A. Binsky, wife, 150 Broadway, Melrose Park.

Blacker, Pvt. 1st Class Arthur E Jr.—Mrs. Maybelle Blacker, mother, 3513 Central av.

Brosious, Tech. 3d Grade Edward F.—Mrs. Elsie A. Brosious, mother, 2326 N. Ridgeway av.

Byrnes, Pvt. Joseph H.—Mrs. Hazel E. Byrnes, wife, 810 S. Oakley blvd.

Coleman, Pvt. Robert J.—Mrs. May Coleman, mother, 1435 Foster av.

Convery, Pvt. 1st Class Leonard C.—Mrs. Clara Convery, mother, 13217 Exchange av.

Engelman, Pvt. 1st Class Walter J.—Mrs. Emma Engelman, mother, 4226 Walton st.

Eriandson, Pvt. 1st Class Gerald E.—Henry Eriandson, father, 10956 Indiana av.

Evers, Pvt. Nicholas H.—Mrs. Lucy L. Evers, mother, 423 134th st.

Feigus, Pvt. 1st Class Ellsworth A.—Mrs. Erlene Nadelhoffer, mother, 405 Austin av., Libertyville.

Fogel, Sgt. Stanley N.—Mrs. Elizabeth A. Fogel, wife, 5601 N. Pulaski rd.

Forst, Pvt. William F.—Mrs. Sylvia N. Forst, wife, 414 N. Trumbull st.

Foster, Pvt. 1st Class Charles N.—Charles A. Foster, father, 805 N. Marion st., Oak Park.

Fronczak, Pvt. 1st Class Walter J.—Mrs. Priscilla Fronczak, mother, 15816 Carse av., Harvey.

Gall, Sgt. John L.—Mrs. Anna Rose Gall, wife, 4956 S. Damen av.

Gilley, Pvt. 1st Class Fred J.—Mrs. Bertha Gilley, mother, 3812 W. 16th st.

Golaszewski, Pvt. 1st Class Roman J.—Mrs. Antoinette Golaszewski, mother, 1362 Bowman st.

Grzechowiak, Pvt. 1st Class Norbert J.—Mrs. Martha Grzechowiak, mother, 5412 Cullom av. [C. P.]

Hager, Staff Sgt. John—Mrs. Katherine Hager, mother, 3217 N. Clifton av. [C. P.]

Hanko, Pvt. 1st Class Louis J.—Joe Hanko, father, 9430 S. Lawrence av. [C. P.]

Hansen, Pvt. Eugene R.—Mrs. Hazel Hansen, mother, 1807 N. Lawndale av. [C. P.]

Hedinger, Staff Sgt. Lester G.—Mrs. Edna M. Hedinger, wife, 1125 S. East av., Oak Park. [C. P.]

Jablonski, Staff Sgt. Albin J.—Mrs. Pearl Jablonski, mother, 8132 South Shore dr. [C. P.]

Jurkovic, Pvt. 1st Class Joseph B.—Mrs. Lorette Jurkovic, wife, 6810 Komensky st. [C. P.]

Latiyak, Sgt. Frank M.—Mrs. Angeline Matasovsky, mother, 7136 S. Artesian av.

Lipman, Sgt. Norman—Mrs. Tillie Lipman, mother, 1816 S. Millard av. [C. P.]

Malatesta, Sgt. Edward R.—Mrs. Julia Malatesta, mother, 2309 N. McVicker av.

Maloy, Pvt. 1st Class John C.—Mrs. Catherine Maloy, wife, 2729 W. 89th st., Evergreen Park.

Marek, Staff Sgt. Bernard J.—Charles Marek, father, 2121 S. California av.

Marenche, Pvt. 1st Class Frank J.—Mrs. Stephanie M. Marenche, wife, 811 Edgehill av., Joliet.

Masella, Pvt. 1st Class Dominick R.—Mrs. Theresa Masella, mother, 3339 W. Van Buren st.

Mauger, Pvt. 1st Class James O.—Mrs. Amanda Mauger, mother, 3547 S. Wells st. [C. P.]

Mellon, Pvt. 1st Class Edward J.—Mrs. Julia C. Mellon, wife, 503 S. Kilbourn av.

Merlik, Sgt. Vladimir C.—Mrs. Josphine Merlik, mother, 2131 S. Ridgeway av.

Moss, Pvt. 1st Class William D.—Mrs. Beulah D. Moss, mother, 16 S. 6th av., La Grange.

Murawski, Pvt. Benjamin C.—Mrs. Helen Murawski, mother, 3011 S. Archer av. [C. P.]

Muryn, Pvt. John—Mrs. Margaret Muryn, wife, 1437 N. Ada st.

Musto, Pvt. 1st Class Pete F.—Mrs. Sebastina Musto, mother, 3407 W. Lexington st. [C. P.]

Neilson, Staff Sgt. Gerald G.—Mrs. Helen V. Neilsen, wife, Chemung.

Paluch, Staff Sgt. Joseph J.—Martin Paluch, father, 1647 W. 38th st. [C. P.]

Pauliger, 1st Lt. John W.—Mrs. Marjorie B. Pauliger, wife, 629 N. Grove av., Oak Park.

Pendleton, Pvt. Eugene E.—Mrs. Mary M. Pendleton, mother, 7321 S. Kimbark av.

Pickett, 1st Lt. John T.—Mrs. Lucille P. Pickett, mother, 1655 N. Claremont av.

Pletzke, Staff Sgt. George C.—Mrs. Genevieve Pletzke, mother, 4733 S. Wolcott av.

Plude, Corp. Eugene F.—Mrs. Amelia F. Plude, mother, 4633 S. Richmond st.

Pokrzywa, Pvt. 1st Class Stanley A.—Mrs. Helen Pokrzywa, wife, 1739 W. Huron st.

Polecki, Pvt. 1st Class Frank—Mrs. Tillie Potocki, mother, 1513 W. Erie st.

Pratt, Pvt. Charles G.—Mrs. Cecile Pratt, mother, 120 Cass st., Woodstock.

Radak, Pvt. 1st Class Anthony F.—John J. Radak, brother, 823 N. Laramie av.

Ratican, Pvt. 1st Class Francis J.—Francis M. Ratican, father, 2659 N. Springfield av.

Redemaske, Pvt. Luther—Mrs. Grace N. Redemaske, wife, 3707 S. Damen av., c/o W. R. Schoenbeck.

Reniecker, Tech. 5th Grade Glenn F.—Mrs. Frieda Reniecker, wife, 433 Garfield av., Calumet City. [C. P.]

Rooney, Pvt. William E.—Mrs. Margaret Rooney, mother, Troy rd., Joliet.

Sagansky, Pvt. 1st Class Max—Mrs. Bertha H. Saganssky, wife, 3853 W. Grenshaw st.

Skonecky, Tech. Sgt. Edward G.—Mrs. Julia Skonecky, mother, 3400 N. Greenview. [C. P.]

Sletten, Pvt. 1st Class Richard—Mrs. Franchon Slotten, mother, 5140 Woodlawn av.

Smoucha, Pvt. Edward L.—Mrs. Mary Smoucha, wife, 5038 S. Ada st. [C. P.]

Sobaski, Pvt. Edward A.—Mrs. Marie Sobacki, mother, 4417 N. Mobile av.

Stritzel, Tech. 4th Grade Joe—Mrs. Rose Stritzel, mother, 2321 N. Harding st. [C. P.]

Sullivan, Pvt. 1st Class Sylvester J.—Mrs. Helen L. Sullivan, wife, 7231 S. Artesian av. [C. P.]

Svoboda, Pvt. 1st Class Joseph C.—Mrs. Eleanor V. Svoboda, wife, 3003 S. Kedvale av. [C. P.]

Swistkowski, Staff Sgt. John F.—George Swiatkowski, father, 14440 Blaine av., Posen.

Swiatly, Pvt. William W.—Mrs. Tillie Lauer, grandmother, 603 Glenwood Road, Glenview.

Tammen, Sgt. Eugene D.—Mrs. Mary J. Tammen, wife, 4502 N. Kiston av.

Unsicker, Pvt. Robert L.—Mrs. Myrneth Unsicker, wife, 2589 N. Marmora av.

Van Dyke, Pvt. 1st Class John N.—Peter Van Dyke, brother, 4007 S. Brighton pl. [C. P.]

Vesecky, Staff Sgt. Frank C.—Mrs. Frances Vesecky, mother, 5642 Ottawa av. [C. P.]

Vynanek, Pvt. 1st Class Joseph W.—Mrs. Elizabeth Vynanek, mother, 6146 S. Francisco av. [C. P.]

Wendell, Pvt. 1st Class Albert J.—Mrs. Mary Wendell, mother, 811 Weed st. [C. P.]

Whitting, Pvt. 1st Class George Jr.—Mrs. Marguerite D. Whitting, mother, 10449 S. Hoyne st. [C. P.]

Wilson, Pvt. 1st Class Harry A.—Mrs. Christine Wilson, mother, 1604 Juneway terr.

Wrebleswki, Pvt. Chester R.—Mrs. Lottie O. Wroblewski, wife, 4537 S. Wolcott av.

Zonso, Pvt. 1st Class Anthony L.—Mrs. Rose Zonso, wife, 828 S. Marshfield av.

DOWNSTATE ILLINOIS.

Anderson, 2d Lt. Walter F.—Mrs. Walter F. Anderson, wife, Steeleville.

Arndt, Pvt. John C. Jr.—Mrs. Eva C. Arndt, wife, 515 N. Main st., Rochelle.

Arnold, Staff Sgt. Daniel A.—Mrs. Agnes B. Arnold, mother, Kinmundy.

Askew, 2d Lt. Robert W.—Mrs. Ruth M. Askew, wife, Donovan. [C. P.]

Baker, Sgt. Edmond B.—Mrs. Jewell Baker, wife, Golconda.

Bastonero, Pvt. 1st Class Elmer—Mrs. Lucy Bastonero, mother, Orchard Mines.

Bell, Pvt. Norman—Mrs. Iva A. Bell, wife, Johnston City.

Bohannan, Pvt. 1st Class John D.—Mrs Velda F. Hegwood, mother, Wyoming. [C. P.]

Burkart, Pvt. 1st Class Maurice E.—Mrs. Martha V. Burkart, wife, 459½ E. Exchange st., Sycamore. [C. P.]

Chlodini, Pvt. 1st Class Charles A.—Mrs. Hazel E. Chlodini, wife, 1127 Benton st., Rockford.

Deihl, Pvt. 1st Class Ray O.—Mrs. Anna Deihl, mother, Morrisonville. [C. P.]

Della Rocca, Pvt. 1st Class August—Mrs. Rose Della Rocca, grandmother, Mount Clare.

Elkinton, Pvt. Richard A.—Mrs. C. R. Mullins, grandmother, Childs, Carlinville. [C. P.]

Emerson, Pvt. Edward M.—Mrs. Madeline Emerson, mother, 539 S. MacArthur blvd., Springfield.

Elherton, Pvt. Elmer C.—Mrs. Allene L. Etherton, wife, 2115 Wall st., Murphysboro.

Frein, Pvt. 1st Class Melvin D.—Mrs. Isabelle S. Frein, mother, 3816 Monroe av., East St. Louis.

Frye, Staff Sgt. Ralph J.—Mrs. Lillian L. Frye, wife, c/o Mrs. Lettie Harris, Payson.

Harder, Pvt. Clyde D.—Mrs. Thelma W. Harder, wife, 315 S. 36 st., Effingham.

Harlen, Pvt. 1st Class Charles Jr.—Mrs. Phyllis Louise Harlen, wife, c/o Dr. Trousdale, Ridgway.

Hatch, Pvt. Robert C.—Mrs. Ebba R. Hatch, mother, 214 Elmhurst rd., Mount Prospect.

Henry, Staff Sgt. John—Mrs. Gladys Henry, mother, 120 5th st., Charleston. [C. P.]

Huppert, Pvt. 1st Class Ralph W.—Mrs. Edna M. Huppert, 822 E. Fairchild, Danville.

Ibsen, Tech. 5th Grade Roy A.—Christ H. Ibsen, father, 317 4th av., Moline.

Knowles, Pvt. 1st Class James F.—Mrs. Tammy Clayton, mother, Plymouth.

Mann, 1st Lt. Jay B.—Mrs. Cecelia M. Mann, wife, 1314 N. 2d st., Springfield.

Marshall, Pvt. Francis M.—Mrs. Edna F. Seaman, friend, Mattoon.

McCarty, Sgt. Herschel E.—Mrs. Helen L. McCarty, wife, 2216 Lowell av., Springfield.

Meeker, Sgt. Mark F.—Mrs. Ruth E. Meeker, mother, 1105 Martin st., Danville.

Meisinger, Pvt. 1st Class Erwin H.—Mrs. Mary L. Meisinger, wife, 16 N. 10th st., Pekin. [C. P.]

Monn, Pvt. 1st Class Milo M.—Mrs. Opal Monn, mother, 305 Adams st., Savanna.

Parrott, Pvt. Arlington L.—Mrs. Ola E. Parrott, mother, Robinson.

Pauliette, Pvt. 1st Class Brune A.—Mrs. Anna Pauletto, mother, 1019 Kent st., Rockford.

Paxton, Pvt. Harold W.—Mrs. Etta M. Paxton, wife, 904 Harrison st., Kewanee.

Payne, Pvt. 1st Class Royce P.—Mrs. Franka A. Payne, mother, 121 N. 2d st., Vandalia.

Pelc, Pvt. 1st Class Frank—Mrs. Rose Pelc, mother, 712 Texas av., Belleville. [C. P.]

Pohlod, Sgt. Albert—Mrs. Anna Pohlod, mother, 817 Jackson st., Streator.

Portlock, Pvt. Robert E.—Mrs. Jennie O. Portlock, mother, 1457 E. Brooks, Galesburg.

Prather, Pvt. 1st Class Orville—Mrs. Elizabeth A. Prather, mother, 104 E. Washington st., Momence.

Preston, Pvt. 1st Class Walter J.—Mrs. Norma S. Preston, mother, 505 Charlotte st., Pekin.

Reekers, Pvt. Roy C.—Mrs. Ora E. Reekers, mother, Golden.

Reeder, 1st Lt. John H.—Mrs. Minnie Reeder, mother, 116 W. King, Fairfield.

Reitz, Pvt. 1st Class Donald S.—Mrs. Susan Reitz, mother, Monroe st., Hanover.

Rubio, Pvt. Manuel—Mrs. Nellie Nellinger, mother, 516 W. Wilson st., Peoria Heights. [C. P.]

Schmidt, Tech. 5th Grade Kenneth J.—Mrs. Vivian E. Schmidt, wife, Jerseyville. [C. P.]

Schuld, Pvt. 1st Class Robert H.—Mrs. Lula O. Schuld, mother, 514 E. State st., Rockford. [C. P.]

Smetzer, 2d Lt. Gerald R.—Mrs. Helen H. Smetzer, wife, 911 3d av., Rockford. [C. P.]

Spencer, Pvt. 1st Class James C.—Mrs. Hattie Colson, mother, S. 6th st., De Kalb.

Starks, Pvt. 1st Class Robert G.—Mrs. Ethel E. Adams, sister, 3836 Rita st., Springfield.

Steenbergen, Pvt. 1st Class Arnold D.—Mrs. Etta Steenbergen, mother, 902 E University av., Urbana. [C. P.]

Stevens, Pvt. 1st Class Joseph H.—Mrs. Alice R. Stevens, wife, 1928 Herbert st., Murphysboro.

Stewart, Pvt. 1st Class Garnett E.—Mrs. Pauline M. Stewart, wife, Port Byron. [C. P.]

Ward, Sgt. Jeroame B.—Mrs. Sarah Ward, mother, Greenville.

Warden, Pvt. 1st Class James H.—Mrs. Ollie V. Warden, mother, Hillsboro.

Warner, Pvt. 1st Class Harry E.—Mrs. Lois Warner, mother, Peoria. [C. P.]

Weber, Pvt. 1st Class Victor J.—Vincent Warpet, father, 496 N. Michigan av., Bradley. [C. P.]

Weber, Pvt. Arthur E.—Mrs. Viola V. Weber, wife, Freeburg.

Wente, Pvt. 1st Class Richard O.—Mrs. Anna Wente, mother, Sigel. [C. P.]

Wildt, Pvt. James L.—Mrs. Gladys P. Wildt, mother, Virginia.

Williams, Pvt. Robert A.—Mrs. Ora E. Williams, wife, Tower Hill. [C. P.]

Wood, Pvt. Claude B.—Mrs. Elsie B. Wood, mother, Mulberry Grove. [C. P.]

Yard, Sgt. Willis R.—George J. Yard, father, 603 N. Charakee, Taylorville. [C. P.]

INDIANA.

Barnum, Pvt. Frank C.—Mrs. Mabel M. Barnum, mother, 1815 Lincoln Way, West, Mishawaka.

Bartkowiak, Pvt. 1st Class Theodore B.—Mrs. Mary Bartkowiak, mother, 1539 Lincoln Way, West, South Bend.

Bevington, Pvt. Ira R.—Mrs. Alvina A. Bevington, mother, 109 Willowview ct., Elkhart.

Burzynski, Pvt. 1st Class Chester J.—Mrs. Emma I. Burzynski, wife, 625 N. Scott st., South Bend.

Byers, 2d Lt. Myron E.—J. Audley Byers, father, Burnettsville.

Ciesielski, Pvt. 1st Class Joseph F.—Mrs. Rose Ciesielski, mother, 801 Phillippa st., South Bend.

Clark, Pvt. 1st Class Merrill O.—Mrs. Kathryn E. Clark, wife, Lakeville.

Genis, Pvt. 1st Class John—Mrs. Tekla Genis, mother, North Judson.

Gergacz, Pvt. 1st Class John L. Jr.—Mrs. Rose Gergacz, mother, 501 144th st., East Chicago.

Hall, Pvt. Stephen C.—Mrs. Mary F. Hall, mother, 4746 Ash av., Hammond.

Hendricks, Staff Sgt. Rona R.—Mrs. Mildred R. Hendricks, wife, 1508 E. Hoffer st., Kokomo.

Highi, Pvt. 1st Class Robert E.—Mrs. Marjorie J. Highi, wife, 702 S. Market, Kokomo.

Kowalewski, Pvt. 1st Class Richard W.—Vincent B. Kowalewski, father, North Liberty. [C. P.]

Michaelis, Staff Sgt. Herbert F.—Mrs. Eleanor F. Michaelis, wife, 421 Sylvia Apts., West Lafayette.

Miller, 2d Lt. Raymond L.—Mrs. Josephine L. Miller, mother, 224 E. Christy st., Marion.

Miller, Pvt. 1st Class Richard F.—Mrs. Ruth Miller, mother, 119 E. Brick rd., South Bend.

Mills, Pvt. Harold—Mrs. Maxine Mills, wife, 822 W. Fulton st., Hartford City.

Monticue, Tech. Sgt. James S.—Mrs. Nellie M. Kaehr, mother, Bluffton.

Pence, Pvt. 1st Class Dale M.—Mrs. Marjorie A. Pence, wife, Huntington.

Petersen, Pvt. 1st Class John M.—Mrs. Mabel M. Petersen, mother, 7131 Lindberg st., Hammond. [C. P.]

Richards, Pvt. 1st Class Virgil O.—Mrs. Addie Richards, mother, Kimmell.

Richwine, Pvt. 1st Class Irving W.—Mrs. Minnie Richwine, mother, 265 Dyer blvd., Hammond.

Smith, Pvt. 1st Class Branson O.—Mrs. Charlotte Eleanor Smith, wife, Earl Park.

Thompson, Pvt. 1st Class Raymond F.—Mrs. Ethel E. Thompson, mother, 600 Eagle st., Warsaw [C. P.]

Von Bergen, Tech. Sgt. Rex M.—John C. Von Bergen, father, 1119 26th st., South Bend.

Ward, Pvt. Rolland R.—Mrs. Arlene B. Ward, mother, 223 Lincoln Way, East Mishawaka.

Willard, Pvt. 1st Class Ivan E.—Mrs. Goldie M. Willard, mother, Elkhart.

MICHIGAN.

Bender, Pvt. 1st Class Edward W.—Mrs. Lyida Bender, wife, Niles. [C. P.]

Bremer, Sgt. John—Mrs. Joanne Bremer, wife, 141 Ransom st., Grand Rapids. [C. P.]

Buckpitt, Pvt. 1st Class Donald G.—Mrs. Luella G. Buckpitt, mother, Bronson.

Byron, Pvt. 1st Class Ray—Mrs. Yula M. Byron, mother, 243 Leonard st., Eaton Rapids. [C. P.]

Carr, Pvt. Harold J.—Mrs. Esther Carr, mother, 260 Depot st., Constantine.

Ferrill, Pvt. 1st Class Howard A.—Mrs. Helen Ferrill, mother, Muskegon.

Flamenbaum, 2d Lt. Seymour—Joseph Flamenbaum, father, Eau Claire.

Gravett, Pvt. Menno E.—Mrs. Freda Gravett, mother, Hopkins.

Groendyk, Pvt. 1st Class Lee—Mrs. Grace Groendyk, wife, Byron Center.

Mahar, Pvt. 1st Class Hugh T.—Mrs. Alice J. Mahar, wife, 1016 Burton S. E., Grand Rapids. [C. P.]

Manker, Pvt. Wesley W.—Mrs. Lila F. Manker, mother, 705 W. Bond, Hastings.

Miller, Tech. 5th Grade Gerald W.—Mrs. Marjorie Miller, wife, 276 E. Michigan av., Battle Creek.

Mollenkopf, Sgt. John R.—Mrs. Lucille Mollenkopf, wife, Quincy.

Mouleski, Pvt. Vincent E.—Frank Mouleski, father, 58 Carl st., Battle Creek. [C. P.]

Pampuch, Pvt. 1st Class William J.—Mrs. Katherine Gutkowski, mother, 413 Wilson st., Jackson.

Smithson, Pvt. Paul M.—Mrs. Anna M. Smithson, wife, 43 N. Lincoln av., Niles.

WISCONSIN.

Bliss, Pvt. Harry F.—Mrs. Norma A. Bliss, wife, Mineral Point.

Bursek, Pvt. 1st Class Arthur J.—Mrs. Florence May Bursek, wife, 1113 S. 26th st., Manitowoc.

Chastain, Pvt. 1st Class Charles J. Jr.—Mrs. Elizabeth M. Captain, mother, 1208 W. Spencer av., Appleton. [C. P.]

Dobratz, Staff Sgt. Melvin W.—Mrs. Louise Dobratz, mother, Lena.

Foster, Tech. Sgt. Lavere E.—Mrs. Virna K. Foster, wife, Hazer City.

Hamilton, Sgt. Robert J.—Mrs. Lenore E. Hamilton, wife, 1134 Liberty, Beloit. [C. P.]

Hansen, Pvt. Robert S.—Mrs. Lorraine H. Hansen, wife, 2037 N. 5th st., Sheboygan.

Helland, Staff Sgt. Marshall A.—Harold S. Helland, brother, 3027 Gilson st., Racine. [C. P.]

Kasten, Pvt. 1st Class Orrin R.—Mrs. Louise Kasten, mother, Lena.

Kolb, Pvt. Russell F.—Mrs. Theresa P. Kolb, mother, 5272 N. 37th st., Milwaukee.

Lohrman, Pvt. Philip C.—Mrs. Agnes Lohrman, mother, 1921 E. Mifflin, Madison.

Lukesh, Pvt. John C.—Mrs. Lydia Lukesh, mother, 2433 W. Kilbourn av., Milwaukee.

Lusk, Pvt. 1st Class Matthew N.—Mathias Lusk, father, 1580 Denton st., La Crosse.

Lux, Pvt. 1st Class James F.—Herman Lux, father, 760 London st., Menasha.

Mason, Pvt. Donald R.—Mrs. Bernice R. Mason, wife, 1407 W. 2d av., Brodhead.

Miller, Pvt. Herbert—Mrs. Elsie G. Miller, wife, Middleton.

Nelson, Sgt. Lloyd M.—Art M. Nelson, father, Wilson. [C. P.]

Nevermann, Pvt. 1st Class Paul L.—Mrs. Gretchan Nevermann, mother, 1200 Ruth st., Watertown.

Nowak, Pvt. 1st Class Jerome J.—Mrs. Lucille Nowak, mother, 1847-A N. Warren av., Milwaukee.

Paluszynski, Pvt. Leonard T.—Mrs. Peggy L. Paluszynski, wife, 3548 S. 15th pl., Milwaukee.

Paus, Pvt. Victor G.—Mrs. Vivian Paus, wife, Chippewa Falls.

Perkins, Pvt. 1st Class Arlis P.—Mrs. Lavilla F. Perkins, mother, Lake Delton.

Peterson, 1st Lt. Leland K.—John A. Peterson, father, 339 S. State st., Waupaca.

Principati, Pvt. Jack F.—Frank C. Principati, father, 1622 N. Franklin pl., Milwaukee.

Pucer, Tech. 5th Grade Paul B.—Mrs. Ann M. Wray, sister, 159 S. 59th st., Milwaukee.

Radcliff, Tech. 5th Grade Kenneth R.—Mrs. Lillian Roberts, sister, 717 S. 26th st., Manitowoc.

Rock, Staff Sgt. Edward J.—Mrs. Lucy Rock, mother, 3762-A E. Edgerton av., Cudahy.

Steinke, 2d Lt. Harold C.—Mrs. William L. Steinke, mother, 617 Clifford st., Plymouth.

Stiennon, Pvt. 1st Class Emanuel—Mrs. Anna M. Stiennon, wife, Eagle River. [C. P.]

Swamp, Pvt. Casterson J.—Mrs. Hulda D. Swamp, mother, 1152 Main st., Green Bay.

Wippert, Pvt. 1st Class Lawrence L.—Mrs. Jessie S. Wippert, mother, 2210 McKinley av., West Milwaukee. [C. P.]

Gets Navy Cross

[Official U. S. Navy Photograph.]

Rear Adm. Hardison (left) presenting navy cross to Capt. Joseph M. Carson at Glenview yesterday.

Capt. Joseph M. Carson, commanding officer at Glenview naval air training station, yesterday was presented with the navy cross by Rear Adm. Osborne B. Hardison, chief of naval air primary training. The presentation was made on behalf of Vice Adm. Kinkaid, commander of the navy's 7th fleet, during a formal ceremony at the air station. The award was tendered Capt. Carson for "extraordinary heroism as chief of staff in a carrier task group during combat operations against the enemy Oct. 24." Prior to his command at Glenview, Capt. Carson was chief of staff to the commander of an escort carrier division which took part in many major operations against the Japanese fleet and aircraft in the reoccupation of the Philippines.

PIANOS WANTED

Highest cash prices paid for your grand, upright or spinet

WE WILL PAY $600 OR MORE FOR ANY STEINWAY GRAND LESS THAN 25 YEARS OLD

Phone Today

MERRIMAC 4026

SIMONSON PIANO CO.

CIGARETTE BURNS MOTH HOLES CUTS-TEARS

REWOVEN LIKE NEW

IN CLOTHES, LINENS AND RUGS

Don't Wear SHINY CLOTHES

We remove the shine to look like new

AMERICAN WEAVING CO.

5 N. Wabash, Kesner Bldg. Dea. 1693-4

GOLDBLATT BROTHERS.

STATE STREET AND NEIGHBORHOOD STORES

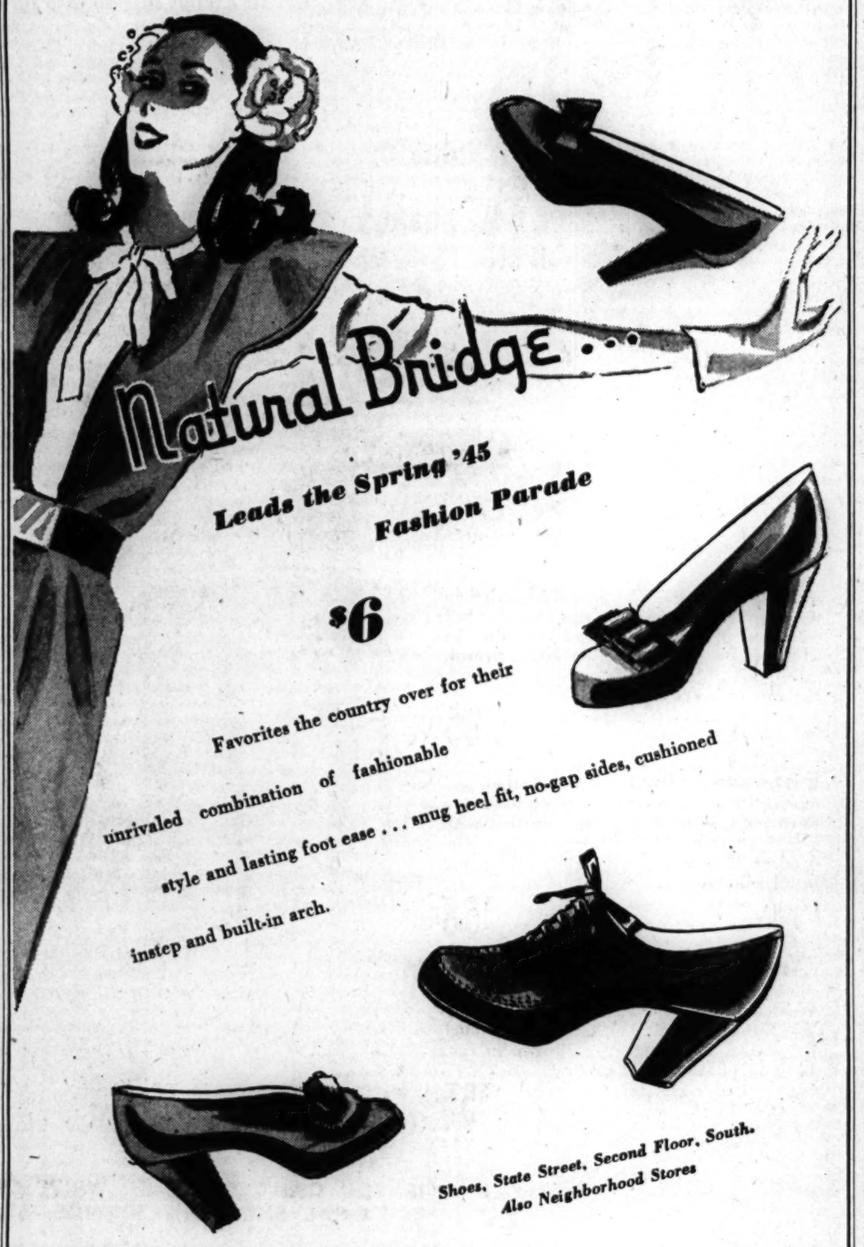

Leads the Spring '45 Fashion Parade

$6

Favorites the country over for their unrivaled combination of fashionable style and lasting foot ease . . . snug heel fit, no-gap sides, cushioned instep and built-in arch.

Shoes, State Street, Second Floor, South. Also Neighborhood Stores

JUST ARRIVED AT HUDSON ROSS

A NEW OPERATIC RECORDRAMA BY

VICTOR

THE HEART OF

La Bohême

Albanese, Gigli, Menotti and other artists and orchestra of La Scala Opera, Milan. The solos of Mimi and Rudolph, Musetta's Waltz Song, Mimi's "Farewell," the famous quartet, duet of Rudolph and Marcel, Mimi's "Death Scene." 5-12" records in Album DM-980. $6.03

Album Contains Artists' Pictures and Story of La Boheme

Visit Stores—Phone Har. 7670 or Order by Mail
HUDSON-ROSS, 101 W. Jackson Blvd., Chicago 4, Ill.
Please send me this Victor La Boheme Album at $6.03. I will also pay 15c postage and 12c Illinois Occupational Expense.

☐ Check or Money Order ☐ C. O. D.

NAME.....

ADDRESS.....

CITY..... ZONE.....

HUDSON-ROSS

3 Convenient Loop Stores

101 W. JACKSON (Corner Clark St. (Open Mon. to 9 P. M.)
8 E. RANDOLPH (East of State (Open Mon. to 10 P. M.)
141 S. WABASH (Corner Adams St. (Open Mon. to 9 P. M.)

Kennelly Names 3 Aids in Red Cross Campaign

Martin H. Kennelly, general chairman for the 1945 American Red Cross war fund campaign, yesterday announced the names of three general vice chairmen: James B. Forgan, vice chairman of the board of the First National Bank of Chicago; George F. Mitchell, president of the Peoples Gas, Light, and Coke company, and Gilbert H. Scribner, senior partner of Winston and Company.

W. S. RADIO IN AUSTRALIA.

CANBERRA, Australia, Jan. 13 (Reuters).—Arthur Caldwell, minister of information, disclosed today that the United States office of war information in Australia had been broadcasting daily since Jan. 5 from a short wave station in Victoria in the psychological warfare against Japan.

CORRECTION of HERNIA and RUPTURE

In a Few Months say users

Satisfaction guaranteed by written agreement after six months' trial. No Surgery — No Time Lost—No Injection.

Sykes Service

Used by Industrial and Insurance Co's.
30 S. STATE, RM. 910, STA. 4188
Daily, 9-4; Saturday, 9-1
Monday and Friday, Open Till 8 P.M.

Ads Below Could Not Be Included in Want Ad Section—Part 5

—HELP WANTED—WOMEN—

—Women—Household Help—

HOUSEKEEPER—White; permanent; care for 6 mo. infant and 5½ yr. boy; employed mother; stay. Vin. 4722.

HOUSEKEEPER—No heavy work or ldry. Other help; go or stay; 2 adults; gd. salary. Rockwell 3346.

HOUSEKEEPER—Full charge motherless home; daughter, 13; plain ckg., personal laundry; own rm., $26 week. Shel. 3358.

HOUSEKEEPER—For 25 rm. guest house, Near North Side. Living quarters and salary. Ref. Address J M 289, Tribune.

HOUSEKEEPER—Competent woman for elderly couple; small apt.; go nights; top sal.; urgent. Rogers Pk. Amb. 0841.

HOUSEWORK—Light; asst. 2 child.; have cleaning woman; live W. Rog. Pk. Ref. req. Hollycourt 4244.

HOUSEKEEPER—Good cook; family of 2; nr. N. Side; $110 month. Superior 7538.

MAID—White; to do upstairs work and assist with children; top pay; A-1 references required. Call Highland Park 641 collect.

MAID—Colored or white; 2 yr. old child; hours 11:30 to 7:30 p. m.; plain cooking, 1 meal, baby's laundry; $27.50. Triangle 4078.

MAID — Good cook and housepower; 2 adults; no laundry, no heavy cleaning; part or full time; own room or go; good pay. Plaza 5454.

MAID—GENERAL HOUSEWORK. 3 IN FAMILY; STAY OR GO. WINNETKA 4590, COLLECT.

MAID—White; 3 in family; no cooking; priv. rm., bath; gd. sal. Glencoe 1030.

MAIDS—2, or couple; gen. hswk.; girls' club; req. refs.; go or stay. Del. 0330.

MAID—Gen. hswk.; 6 rms.; no ldry.; 2 children; stay; $25. Delaware 7149.

MAID—Light duties; 2 adults; $25 weekly. Phone Graceland 8400.

MOTHER'S HELPER

Assist with 1½ yr. old child; light housework; stay 3 eves.; good salary. Bittersweet 2090.

NURSEMAID—To care for baby; light housework; own private bath; good pay. Call Butterfield 0787.

NURSEMAID—Care boy 2½; girl 4; new country home; $25 plus trans. Phone Barrington 581M, collect.

NURSEMAID — CARE SCHOOL CHILD; LIGHT HSWK.; OWN ROOM, BATH; GOOD SALARY; WE MEN. 4863.

NURSEMAID and kitchen help—Perm. or by day or ½ day; 3 children; 60c hr. Apt. on Near North Side. Div. 2892.

NURSEMAID—Full charge; 18 mo. baby; no other duties; beach home in Wilmette. Call Wilmette 395.

NURSEMAID—5 day week; $20; W. Winnetka; nr. transp. Win. 4853, col.

NURSEMAID—White; exp'd.; no laundry; stay; sal. $25-$35. Sun. 7172.

WOMAN—Exp'd., young, wht.; cooking, serving, gen. hswk.; 4 in fam., 2 schl.-aged chil.; own rm. apt.; no. L. every Wed., alternate Sun. off; own rm., ba.; $120 mo.; Give phone no. Address J K 494, Tribune.

WOMAN—Care widow's rm. home and 2 schl. children. Highland Park. 5 day week. Address D 558, Tribune.

WOMAN—General hswk.; 5½ days; own rm., bath; good salary. Highland Pk. 2499.

WOMAN—For light work; 2 adults; 4 rm. apt.; extra time off; pleasant home. 857 S. Monticello. Edmond 2.

A GOOD OLD FASHIONED MAID who will appreciate a fine position in Hammond, Ind. Write, address D 454, Tribune.

—Women—Couples—

COUPLE—White or colored. Hotel housman and maid. Top salary and ideal working conditions. Apt. can be furnished. Reply for immediate interview. ADDRESS JG 68, TRIBUNE.

COUPLE—Genl. housewk.; plain cooking; some outside work or driving; own bdrm., bath, sitting rm. and brkfst. rm.; mod. home; sm. fam.; perm. pos.; high wages. Winnetka 222,

CHICAGOANS WIN 4 OF 6 PRIZES IN HOMES CONTEST

Designs to Be Exhibited at Convention.

BY AL CHASE.
[Real Estate Editor.]

Chicago builders and architects won two-thirds of the honors in the national design contest sponsored by the National Association of Home Builders, Robert P. Gerholz of Flint, Mich., president, announced yesterday. There were 513 entries and of the six winning builders, each of which will receive a $1,000 war bond, four are Chicago firms. Their successful designs were drawn by Chicago architects, two by the firm of which Martin H. Braun is a member. No Chicagoans were on the jury which made the awards.

Martin H. Braun, double prize winner.

Winners Are Listed.

Following in order are the home types, the winning builders, and their architects:

City home—Selby Construction company, Lakewood, O.; Edward G. Conrad, Cleveland, O.

Suburban home—Charles H. Schreiber, Chicago; Arthur Schreiber, Chicago.

Industrial worker's home—E. C. Mahoney, Chicago; Braun & Del Bianco, Chicago.

Farm home—Charles Nixon, Chicago; Carl A. Kastrup, Chicago.

Summer resort home—Earl Carrothers, Chicago; Braun & Del Bianco, Chicago.

"G. I. Joe" home—Todd, Tibbals & Associates, Columbus, O.; Noverre Musson, Columbus.

Models to Be Exhibited.

Models of the prize winning homes will be shown at the home exposition of the association opening in the Hotel Sherman tomorrow and continuing thru Saturday. The exposition will be open from 10 a. m. to 10 p. m.

More than 3,000 members of the home builders association are expected to attend the annual convention also opening tomorrow in the Hotel Sherman. The list of speakers at day sessions, luncheons, and dinners includes several federal bureau heads.

Mayor Kelly will open the exposition at 9:30 a. m. More than 100 manufacturers will exhibit home building materials.

FORECLOSURES FOR DECEMBER AT RECORD LOW

Last year ended with the lowest monthly foreclosure totals of record both in number of bills filed and in amount, Arthur C. Marriott, vice president of Chicago Title and Trust company, said yesterday. In December, 1944, only 14 bills were filed in Cook county for a total of $156,775. These totals compare with August, 1932, when 1,647 bills were filed, totaling $64,352,126 for an all-time record.

"During the entire year 1944 only 367 foreclosures were filed, or an average of one a day, compared with an all-time high of 16,223 in 1933," said Marriott. "There were 620 foreclosures filed in 1943."

Four Story Loop Building Is Purchased for $76,000

The four story building, 35 by 172 feet, at 214 S. Wabash av., was sold yesterday for $76,000 by Chicago Orphan asylum, Lawrence Hall Home for Boys, and the Presbyterian hospital to Metropolitan Trust company, trustee for an undisclosed buyer. Frank S. Slosson was sole broker. The price was equal to $2,171 per front foot and $12.63 per square foot. Joseph Z. Willner was attorney for the buyer.

News of the Architects

William A. Dean, town planner and landscape architect, and formerly a land planning consultant with the federal housing administration in Chicago, St. Louis, Dallas, and Seattle, has opened his own office at 75 E. Wacker dr.

Charles W. Nicol and associates, architects and engineers, have moved their office to 23 E. Jackson blvd.

Philip Duke West, architect and designer, has opened an office at 185 N. Wabash av.

Prize Winning Suburban Home

This winner of a $1,000 war bond prize in a contest of the National Association of Home Builders was judged the best example of a suburban home. The architect is Arthur Schreiber, and the builder who submitted the design is Charles H. Schreiber, both of Chicago. *(Story in adjoining column.)*

HomeBuilding in 1944 Shows Big Increase

Home building in the Chicago metropolitan area during 1944 increased $2,665,084 over 1943, the annual review of new construction by the Bell Savings and Loan association reported yesterday. More single family dwellings were built in Chicago last year than in the suburbs and the increase over 1943 was much larger. In the entire Chicago region, including unincorporated areas of Cook, DuPage, Kane, and Lake counties, residential building last year totaled 8,644 home units, valued at $33,412,749, compared with 7,500 units, at $30,747,665 in 1943.

Gary led all suburbs in home building with 332 units, costing $1,333,254. Desplaines was second with 241 at $1,161,683, and Franklin Park third with 237 at $1,306,590. Cicero followed with 191 at $967,169, Hammond 166 at $918,600, and Park Ridge 143 at $773,200. Twenty-four suburbs had $100,000 or more of home building last year.

Chicago Total Drops.

In building of all types metropolitan Chicago had the lowest total in several years. The 1944 figure was $76,842,110 compared with $109,350,095 in 1943, $298,907,520 in 1942, $140,710,822 in 1941, and $105,096,666 in 1940. The slowup in war plant construction was given as the reason.

In the suburbs December building figures for all types of construction were higher than in December 1943, but lower than in November, 1944. Permits for buildings costing $4,397,943 were issued last month in the entire Chicago region compared with $7,596,144 in December, 1943, and $5,314,183 in November, 1944.

Home Building Increases.

December home building in the suburbs was much larger than a year ago, but slightly less than in November. Last month permits were issued for 268 homes, costing $1,363,863 compared with 196 at $956,711 in December, 1943, and 290 at $1,433,102 in November, 1944.

December home building in the entire Chicago area was 531 units, costing $2,584,696 compared with 321 at $1,397,124 for December, 1943, and 464 at $2,162,198 in November, 1944.

71st St. Auto Salesroom Sold by Charities Trust

The two story Cadillac salesroom and service station and the two story garage building at 2025-43 E. 71st st., have been sold by Charities Liquidation Trust to Mutual National Bank of Chicago, trustee, for an undisclosed price. Joseph W. Cremin of Cremin & O'Connor and Oliver S. Turner of Baird & Warner were brokers. The property was bequeathed several years ago by the late James A. Patton to a group of charitable organizations.

Grand-St. Clair Corner Is Bought for $80,000

Howard L. Storch, of Ross, Brown & Fleming, realtors, yesterday as trustee for an undisclosed buyer purchased for $80,000, the southwest corner of St. Clair st. and Grand av., 100 by 100 feet, improved with the four story Speed-O-Print building. The seller was the Lindsay Light and Chemical company. The building is under lease to the Speed-O-Print corporation, maker of duplicating machines. Seibert & Daniels was attorney for the buyer and Winston, Strawn & Shaw for the seller.

Be SURE with BEST BUILT
33 years of experience and 50,000 satisfied customers are your guarantee of satisfaction.
NO MONEY DOWN ON HOME REPAIRS
Keep your home in good repair. Don't be overcrowded. Finish your attic or add a needed bedroom NOW. Let our home specialists solve your problem. Small monthly payments start when your job is finished. Call us today.
• NEW WINDOWS • PLASTERING
• FOUNDATIONS • NEW ROOFS
• INSULATION • PORCHES
• ADDITIONS • FLOORS
We build within 200-mile radius.
FARM BUILDINGS
BUILT TO ORDER ON YOUR FARM
Built complete, or you can get all materials from us if you do your own work. Brooder and Poultry Houses, Hog Houses, Barns, Stock Sheds, Granaries, Machine Sheds, FARM HOMES or Utility Buildings. Get FREE Certified Estimates. Easy Terms. Immediate Delivery. Guar. Satisfaction.
GARAGES BUILT ON YOUR LOT
GET YEAR-'ROUND PROTECTION
36 MONTHS TO PAY
• Bonded • Licensed • Insured
Free Estimates. Call, write or phone
SPAulding 9500
Open Sunday (8-5); Daily to 6 P. M.
BEST BUILT CO.
General Office & Yards
4440 W. NORTH AVE.
CHICAGO 39
MAIL THIS COUPON TODAY T-1-14
PLEASE GIVE ME FREE ESTIMATE
☐ I'm ready to build a
☐ Repair ☐ Re-roof ☐ Re-side ☐ Insulate
Name.....
Street.....
RFD and Rd.....
City..... State.....

Ace-Bilt GARAGE & FARM BUILDINGS

GARAGES INSULATED BUILT COMPLETE ALL NEW ★ 3 Yrs. to Pay ★ NOTHING DOWN $5.95 PER MO.
LOW AS $175
PHONE BEVERLY 4900
LUMBER ON CREDIT LOW AS $5 PER MONTH
Phone or Write TODAY Our Man Will Call DAY or EVE.
LICENSED • BONDED • INSURED
Ace LUMBER AND CONSTRUCTION CO.
ESTABLISHED 1912
9444 S. VINCENNES at 95th St.
OPEN DAILY 7:30 A. M. TO 5 P. M. SUN. 10 to 4

Realty Miscellany

Arthur G. Pohlman, recently elected president of the Allied Real Estate Brokers for 1945, will be installed at a dinner in the Belden-Stratford hotel Wednesday evening. He will succeed Carl N. Wolf. Hugo W. Mortenson will officiate at the installation. Other new officers are: Vice president, M. E. Jochim; secretary, Nicholas L. Schank; treasurer, George T. Jangel. Clark G. Kuebler, president of Ripon college, will speak.

Arthur G. Pohlman.

Loren D. Sexauer of Hanlon & Sexauer was elected president of the South Side Real Estate board at its annual meeting. He had been vice president. Other officers for 1945 are Vice Presidents Fred F. Gardner of Bills Realty, Inc., and George W. Busch, Busch Brothers; treasurer, Andrew Ridderhoff; secretaries, Charles Hoffman and William J. Main.

NELSON CHOSEN AS NEW HEAD OF MORTGAGE UNIT

William G. Nelson, vice president of the Merchants National bank, has been nominated for president of the Chicago Mortgage Bankers association to succeed Harry A. Fischer. Other officers nominated were: Vice president, Thomas B. Black, president of the Lake Michigan Mortgage company; secretary treasurer, Harry H. Salk, assistant cashier of the American National Bank and Trust company. The election will be held at the 24th annual dinner Jan. 23 in the Palmer House. Marguerite Moyer, executive secretary, said yesterday. No other ticket has been offered.

W. G. Nelson. T. B. Black. H. H. Salk.
[KOEHNE Photo.]

PLANS $375,000 FLAT PROJECT ON WEST SIDE

Plans for a 60 unit apartment project, to comprise 11 buildings and to cost $375,000 were announced yesterday by Walter Schuhknecht, builder. Designed by B. J. Burns, architect, they will be erected in the 4200 block of Nelson st.

Figures for the Week

COUNTY TRANSFERS.

	No.	Amount.
Last week	1,052	$1,090,803
Same wk. last yr.	1,030	6,524,808

COUNTY TRUST DEEDS, MORTGAGES.

	No.	Amount.
Last week	620	$5,628,017
Same wk. last yr.	639	8,139,790

BUILDING PERMITS.

	No.	Amount.
Last week in Chicago	47	$ 367,095
Same wk. last yr. [Chi.]	87	413,673
In unincorp. areas [co.]	10	22,230
Same wk. last yr. [co.]	15	19,085

Protect Your Car from WINTER DAMAGE

AS LOW AS $175
PAY $5 PER MO.—3 YEARS TO PAY
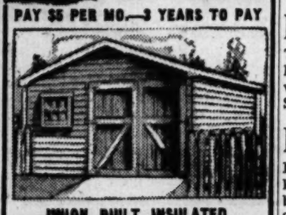
UNION BUILT INSULATED GARAGES
Built on your own lot, piece by piece, solidly, like a home
FARM BUILDING SPECIALISTS
OPEN SUNDAYS 10 to 4
Visit Our Yards
Inspect Sample on Display
Southwest Side
CITY BLDG. & LBR. CO.
2301 SO. PULASKI RD.
DIRECTLY OPPOSITE POSTOFFICE
LAWNDALE 3010
Northwest Side
CAPITOL LUMBER CO.
8200 W. GRAND AVE.
LACKAWANNA 9033
South Side
LIBERTY LUMBER CO.
7337 S. STONY ISLAND
HYDE PARK 1726
We Also Build in MICHIGAN and INDIANA

CHICAGOAN DIES OF WOUNDS ON WESTERN FRONT

Memorial Mass Will Be Held for Lt. Stone.

LT. EUGENE M. STONE of 2822 Milwaukee av., died in France Dec. 16 of wounds received in action six days earlier, his parents, Mr. and Mrs. John Stone have been notified by the war department. Lt. Stone was employed by the Crooks Terminal warehouse when he entered the army in October, 1941. He went overseas in October, 1944. Memorial mass will be said at 9 a. m. Wednesday in St. Hyacinth church.

Lt. E. M. Stone.

SGT. RAYMOND EHRENBERG sacrificed his life during a Jap grenade attack on Peleliu Island, saved the lives of several of his fellow soldiers, and prevented the loss of the position they were defending, said a letter his widow, Betty, 1129 S. Monitor av., received yesterday from his commanding officer, Lt. John J. Bochex. The war department previously had notified Mrs. Ehrenberg of her husband's death, which occurred last Oct. 26. Sgt. Ehrenberg was a son of Capt. John Ehrenberg of Engine Company 112, Chicago fire department.

Sgt. R. Ehrenberg.

SECOND LT. GEORGE O'CONNOR, 22, son of Mr. and Mrs. George O'Connor of Glen Ellyn, was killed in action in Leyte Dec. 13, his parents have been notified. Lt. O'Connor was a star athlete at Marmion Military academy, Aurora, and was graduated there in 1939.

FLIGHT OFFICER RICHARD HAGSIT, 21, of the army air forces, was killed in action Dec. 27 over Germany, his parents, Mr. and Mrs. Walter P. Hagsit, 1166 Gunderson av., Oak Park, have been notified.

CORP. RALPH A. PETRINE, 29, a member of the tank corps, was killed in action in Germany Dec. 17, his mother, Mrs. Jennie Petrine, 4021 Melvina av., was notified. He was graduated from St. Patrick's academy, and was employed in the offices of Crosse & Blackwell, food importers.

DANIEL E. FOLEY, 20, torpedoman's mate third class, has been killed in action in the Southwest Pacific, his parents, Mr. and Mrs. Daniel Foley of 1721 E. 70th st., have been informed. Memorial services will be held at 9:30 a. m. Tuesday in St. Laurence's church, 72d st. and Dorchester av.

MEMORIAL services for Howard Paul Keyser, 24, fireman 2d class, U. S. N. R., who was killed in action in the South Pacific, will be held at 9 a. m. tomorrow in Maternity Blessed Virgin Mary church, Lawndale and North avs. He is survived by his parents, Mr. and Mrs. Howard Paul Keyser, 1646 N. Springfield av.; his widow, Lorraine, and two children.

PVT. FRANK J. CZELUSTA, 34, was killed in action in Germany, Dec. 20, his widow, Louise, 3140 Aberdeen st., has been informed. Memorial services will be held at 10 a. m., Sunday, Jan. 20, in the Immaculate Conception church, 3111 Aberdeen st.

MEMORIAL services for Pvt. John C. Hansen Jr., 20, of 7423 Wabash av., who died Dec. 14 in China, will be held at 9:30 a. m. Wednesday in St. Columbanus church. He is survived by his parents and two sisters.

CORP. DANIEL V. MAURELLO, 26, of 3213 Wells st., was killed in action Dec. 8 on Leyte Island. A memorial service will be held at noon today in St. David's church, 32d st. and Union av. He is survived by his parents, Mr. and Mrs. Albert Maurello, and five sisters and five brothers.

MEMORIAL services for Pvt. Edward A. Mateja, 19, of 2743 N. 74th ct., Elmwood Park, who was killed in action Nov. 15 in France, will be held at 8 a. m. Saturday at St. Celestine church.

MEMORIAL services for Seaman Kenneth A. Rossi, 19, U. S. N. R., 1830 N. California av., who was killed on Tinian Nov. 7, 1944, will be held at 9:30 a. m. Wednesday in St. Sylvester's church, Humboldt blvd. and Palmer st.

CORP. EDWARD A. FLEMING, 511 Franklin st., Waukegan, has been missing in action in France since Dec. 16, his wife, Shirley, has been notified.

PVT. JACKSON FOSTER, 27, of 515 Massena av., Waukegan, has been missing in action in Belgium since Dec. 21, his parents, Mr. and Mrs. Thomas G. Foster, have been notified.

PVT. NATHANIEL RAY, 22 Elisha av., Zion, has been missing in action in Germany since Dec. 22, his wife has been notified.

PVT. CLAYTON STARRITT, 31, has been missing in action in Germany since Dec. 20, his mother, Mrs. Ella Starritt, Crystal Lake, has been notified.

Tobacco Dealer's Theme: "No If's, And's, or Butts"

Syracuse, N. Y., Jan. 13 (AP).—Marc Buckland, tobacco dealer, discourages cigaret seekers with a sign on the door: "No ifs, no ands, no butts."

OFFICIAL WEATHER FORECAST

The United States weather bureau forecast for today and tomorrow, and yesterday's table of records follow:

INDIANA: Cloudy today, clearing in south in afternoon; light rain in southeast this morning; light rain in south and light snow in north early tomorrow; no decided change in temperature.

LOWER MICHIGAN: Occasional light snow today and tomorrow, except moderate snow in southeast this morning; no decided change intemperature.

UPPER MICHIGAN: Cloudy with occasional light snow today and tomorrow; warmer in extreme east today; little change in temperature tomorrow.

WISCONSIN: Cloudy and light snow along Lake Michigan; light snow tonight; mostly cloudy tomorrow; no decided change in temperature.

IOWA: Fair in west and cloudy in east today; scattered showers tonight; partly cloudy tomorrow; no decided change in temperature.

Place of observation. State of weather, Jan. 13, 7:30 p. m. Central war time.	Highest last 12 hours...	Lowest last 24 hours...	Precipitation last 24 hrs.
East central states—			
Carbondale, cloudy	48	31	...
Chicago, snow	31	27	.22
Cincinnati, cloudy	34	30	Trace
Cleveland, cloudy	30	25	Trace
Columbus, cloudy	30	29	...
Detroit, cloudy	25	20	Trace
Kocanaba, snow	16	− 3	.01
Grand Rapids, snow	25	15	Trace
Green Bay, snow	25	14	.11
Indianapolis, cloudy	33	30	...
Louisville, cloudy	37	31	Trace
Madison, snow	26	21	.06
Marquette, snow	13	7	.01
Memphis, cloudy	46	38	.01
Milwaukee, snow	30	22	.13
Nashville, cloudy	50	40	.18
Sault Ste. Marie, cloudy	1	−20	Trace
Traverse City, snow	20	2	Trace
West central states—			
Bismarck, cloudy	36	24	Trace
Des Moines, cloudy	40	25	Trace
Dubuque, snow	32	26	.13
Duluth, snow	19	14	.02
Kansas City, clear	56	28	...
Little Rock, cloudy	58	41	Trace
Minneapolis, snow	26	10	.14
Oklahoma City, clear	71	36	...
Omaha, clear	48	20	...
Rapid City, cloudy	44	36	...
St. Louis, clear	49	26	...
Sioux City, clear	45	25	...
Wichita, cloudy	60	37	...
Williston, snow	37	25	.01
Eastern states—			
Atlanta, cloudy	56	45	.26
Boston, cloudy	38	34	...
Buffalo, cloudy	22	10	Trace
Eastport, cloudy	34	23	.01
New York, snow	38	34	.01
Philadelphia, snow	37	33	.14
Pittsburgh, snow	28	27	.03
Washington, cloudy	40	35	.30
Gulf states—			
Abilene, clear	70	32	...
Amarillo, clear	63	32	...
Brownsville, cloudy	76	63	Trace
El Paso, clear	65	38	...
Fort Worth, clear	74	29	Trace
Galveston, clear	67	56	...
Jacksonville, cloudy	69	45	...
Miami, cloudy	70	63	.03
New Orleans, clear	68	58	Trace
San Antonio, cloudy	73	47	...
Tampa, cloudy	68	49	...
Mountain states—			
Albuquerque, cloudy	56	26	...
Boise, cloudy	53	36	.13
Cheyenne, cloudy	50	32	...
Denver, cloudy	59	34	...
Havre, cloudy	45	21	.06
Helena, rain	55	34	Trace
Phoenix, clear	74	37	...
Pueblo, cloudy	58	23	Trace
Salt Lake City, clear	51	28	...
Pacific states—			
Fresno, cloudy	52	41	...
Los Angeles, clear	75	54	...
Portland, cloudy	57	52	.22
San Diego, clear	72	45	...
San Francisco, cloudy	62	44	...
Seattle, cloudy	60	48	.48
Spokane, cloudy	53	40	.28
Yuma, clear	77	53	...

PIANOS WANTED!
We have many orders from all over the country that MUST be filled IMMEDIATELY.
That's why we are paying the HIGHEST MARKET PRICES for GRANDS UPRIGHTS, SPINETS
Don't miss this big opportunity to cash in on your old piano
CALL KEYstone 2221 TODAY
CHICAGO PIANO EXCHANGE
CHICAGO'S LARGEST PIANO DEALERS

KEEP WARM! SAVE FUEL!
Mortite

Seal your home against drafts and cold, stop expensive heat leaks! Keeps out dust and dirt. Just press MORTITE pliable plastic tape around windows, doors, baseboards, etc. It's easy! It's sure!
A roll covers about 80 ft., enough for 5 windows . . . At hdwe., paint, dept. stores and lumberyards.
FREE CIRCULAR
J. W. MORTELL CO.
550 Birch St. Kankakee, Ill.
$1.25 Higher west of Rockies & Canada

TODAY'S BEST Buys in Diamonds OUT OF PAWN

1.41 carat beautiful brilliant diamond set in a modern white gold fishtail mounting with 4 large sparkling side diamonds. Priced far below its original cost, it is today's BEST BUY, ONLY..... $350 Federal Tax Additional
Our Guarantee
We will refund purchase price within five days if you are not completely satisfied.
Many other fine Diamond Rings, Brooches, Bracelets, Watches, etc., at equally low prices. From $8.00 to $10,000.00.
ILLINOIS STATE PAWNERS ASSOCIATION
LOANS ON DIAMONDS AND JEWELRY
140 N. Dearborn, 2nd Fl.

Mandel's
MONDAY, STORE HOURS: NOON TO 9 P. M.

You'll do your job in a jiffy with these
Housewares
Club Glass Percolator
9 Cup Size $3.95
Sturdy club glass percolator . . . transparent, attractive . . . for modern coffee making. Remove coffee basket for table service.
Club Glass 6-cup Teapot . . . $1.45
Club Glass 2-qt. Teakettle . . . $1.95
Tavern Non-Rub Floor Wax
Gallon $2.89
Spread it on wood, linoleum, composition or rubber floors. It dries in 20 minutes.
½ Gallon . . . $1.59
1 Qt. . . . 98c
Tavern Dry Cleaner . . . Gal. 83c
Tavern Paint Cleaner Gal. $1.49

Parker's Polish
Pt. 85c
Creamy polish that gives a smooth, gleaming finish to your furniture. Protects woodwork. Easy to apply. Quick drying. Dilutes with water.

"Renuzit"
2 Gal. Can $1.29
The one French dry cleaner for every need! Cuts cleaning bills. Just dip and rinse. Use it for tile and woodwork, as well as clothing, upholstery, rugs.

Johnson's Cleaner
Made by Johnson Products Co. $1.50
2 gallon size. Apply a little to dry toweling, and watch it remove grime from walls, upholstery, rugs, woodwork, tile, blinds, etc.

Soilax Cleaner
Four 1½ lb. boxes $1
Transforms water into a "rain-barrel" soft solution that shatters grease and dirt. For bathrooms, pots and pans, wall washing, etc.

4 to 6 Cup Silex Coffee Maker
Ivory Trim $3.75
Attractive coffee maker, easy to keep clean, makes wonderful coffee. De luxe model with pourer, lid, heat-proof glass.
Black Trim $3.25
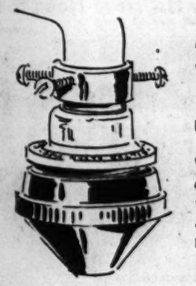
"Filter Kleen" Water Purifier
For Drinking Water $1.29
Water filter that cleanses and purifies your drinking water. Keeps out dirt. Attach to any faucet. All plastic with metal adapter.
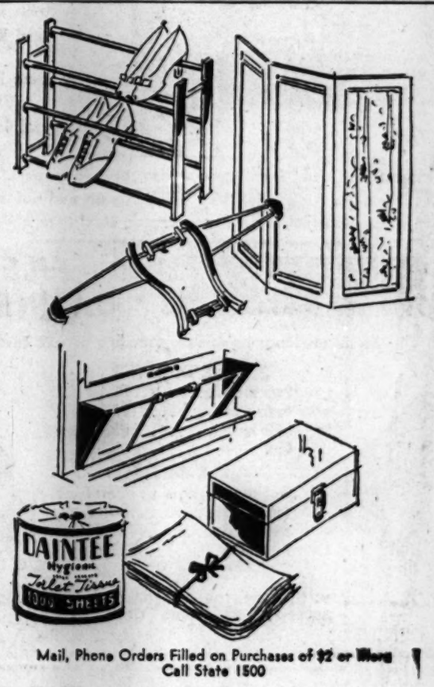
Unpainted Shoe Rack—Holds 12 pairs. 3 tiers, ready to paint or stain. Keeps your shoes in better shape $1
Wooden Screen Frame—Folding wooden frame with metal hinges. Three sections, with wooden rods top and bottom to hold material . . $4.50
Sweater Blocker—Prevents shrinking or sagging when sweaters are washed. For all sweaters sizes 30 to 46. $1.98
Glass Window Ventilators—Let air in, keep draft out. Glass with metal ends. Extend from 19" to 34" 69c
Metal Utility Boxes—Water and fire resistant. Use for tools, war bonds, valuables. May be locked. 10x6x4". $1.39
Flour Sack Dish Towels—Hemmed, bleached, laundered, ready to use. Are soft, absorbent and quick drying, 17"x32". Handy for household cleaning . . . . . 7 for $1
Daintee Toilet Tissue—1000-sheet rolls of soft, white, hygienic toilet tissue. Packages individually wrapped. 14 rolls $1
Mail, Phone Orders Filled on Purchases of $2 or More
Call State 1500
MANDEL BROTHERS
Mandel's Housewares . . Seventh . . Mezzanine

LARGE AUDIENCE DEFIES SNOW TO ENJOY OPERETTA

'Naughty Marietta' Wins Lusty Acclaim.

BY EDWARD BARRY.

The Chicago Theater of the Air received last night the most resounding compliment of its four and one-half year history. Nearly 4,000 persons who could have looked out at the snow from their own living rooms chose to trudge and ride thru it to Medinah temple rather than miss the opportunity of seeing the W-G-N—Mutual production of Herbert's "Naughty Marietta."

The presence of such a body of determined operetta lovers had an electrifying effect on the performers. From Conductor Henry Weber to the last sound effects man they gave everything they had.

Rhythms Have Ping.

Seldom has the "Italian Street Song" received so energetic a presentation. Its rhythms had an extraordinary ping and the general character of its performance suggested that the singers and musicians were discovering all over again the exhiliration of their first 1,000 experiences with the song.

Marion Claire handled the lead in the song brilliantly. Angelo Raffaelli, the other principal singer in the production, gave a warm performance of "I'm Falling in Love with Some One," one of the most successful of Herbert's efforts to wed an affecting bit of sentiment to an unforgettable tune.

Inevitably, "Ah, Sweet Mystery of Life," dominated the production, becoming a recurring theme song which effectively maintained the romantic atmosphere of the evening.

Story of Pert Girl

The story of "Naughty Marietta" is of the pert little girl who came to 18th century New Orleans with a consignment of women from France who were intended as wives for the lonely settlers. Unexpected complications are introduced.

The musical forces, in addition to those already mentioned, were Ruth Slater, Willard Andelin, and the W-G-N orchestra and chorus. Top speaking roles went to Sondra Gair, Wilms Herbert, Laurette Fillbrandt, and Carl Kroenke. Jack La Frandre wrote and produced the show.

Col. Robert R. McCormick, editor and publisher of THE TRIBUNE, spoke on tactics in war. His remarks will be found on the editorial page.

MRS. KELLY GETS FLOWERS FROM CHICAGO'S CREW

A bouquet of flowers from the men of the U. S. S. Chicago, heavy cruiser of the United States navy commissioned Jan. 10 in Philadelphia, Pa., was received by Mrs. Edward J. Kelly on her birthday anniversary yesterday. Mrs. Kelly was sponsor of the ship at the launching several months ago and witnessed the commissioning Wednesday at the Philadelphia navy yard. The card read, "In appreciation of your presence at her commissioning and in honor of the ship's birthday and yours—the commanding officer, officers, and crew of the U. S. S. Chicago."

THIEVES GET $510 IN LOOT.

James Satterfield, Greenville, S. C., reported to police last night that thieves broke into his car, parked at 1521 Warren blvd., and stole three stethoscopes, five suits of clothes, and two bags, valued in all at $510.

LT. THOMAS H. BERRY, WINNER OF TRIBUNE AWARD, DIES IN CRASH

Lt. T. H. Berry.

Lt. Thomas Hargrave Berry, winner of a Tribune R. O. T. C. award when he was a student at Hirsch High school in 1939, was killed Friday when his plane crashed in Key field, Meridian, Miss., on a training flight, war department officials yesternotified his father, Ruben W. Berry, 1941 Muskegon av.

Lt. Berry was a sophomore at Ripon college, Ripon, Wis., when he entered service.

Services will be held at 2 p. m. Tuesday in the chapel at 2434 79th st. He is survived by his father, an employe of the state auditor's office; his mother, Mrs. Leonore Berry; his grandmother, Mrs. Anna W. Nelson; a sister, Gloria, and a brother, Dean.

Indiana Corporal Killed.

Los Angeles, Cal., Jan. 13 (AP).—Names of nine more army men who were among the 21 service personnel killed in the crash of an American Airlines plane near Burbank Wednesday were released by army authorities today. They included Corp. Ray C. Goudie, son of Mrs. Maebelle V. Goudie, Indianapolis, Ind.

NETCHER'S BOSTON STORE
State, Madison and Dearborn Streets
MONDAY Hours, 12 Noon to 9 P.M.

Mail & Phone Orders taken—Call State 3000

If You Weigh Over 140—

SPRING PRINT

$13.95

A gay rayon jersey with 2-piece effect. Tucked at the shoulders. Green, royal and red backgrounds. Sizes 18½ to 24½.

DRESS SHOP—FIFTH FLOOR.

To the prices of our wares will be added an amount approximately equivalent to the Retailers' Occupational Tax.

The Door to Thrift

NETCHER'S BOSTON STORE

State, Madison and Dearborn Streets

Monday Hours: 12 Noon to 9 P. M.

STEEL CASH BOXES!

$1.98

Complete with Lock and Keys!

Size 10¾ x 7½ x 4½

Ideal for cash, jewelry, securities, private papers. Has automatic two-section tray which lifts up and out as box opens. All steel in dark green finish, steel handle on top.

STEEL FILE CABINETS

16 inches long; holds 3x5, 4x6, 5x8 or 6x9 cards.

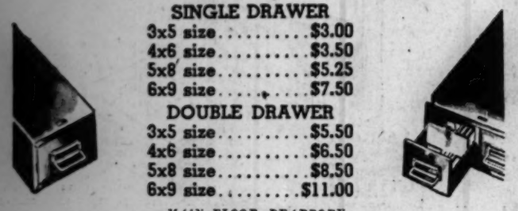

SINGLE DRAWER	
3x5 size	$3.00
4x6 size	$3.50
5x8 size	$5.25
6x9 size	$7.50
DOUBLE DRAWER	
3x5 size	$5.50
4x6 size	$6.50
5x8 size	$8.50
6x9 size	$11.00

MAIN FLOOR—DEARBORN.

PHONE ORDERS FILLED—CALL STATE 3000 OR USE THIS ORDER BLANK

NETCHER'S BOSTON STORE, Chicago 2 Ill. Please send me:

☐ Steel Cash Box, $1.98
☐ Single Drawer, 3x5 Steel File Cabinet, $3
☐ Double Drawer, 3x5 Steel File Cabinet, $5.50
☐ Single Drawer, 4x6 Steel File Cabinet, $3.50
☐ Double Drawer, 4x6 Steel File Cabinet, $6.50
☐ Single Drawer, 5x8 Steel File Cabinet, $5.25
☐ Double Drawer, 5x8 Steel File Cabinet, $8.50
☐ Single-Drawer, 6x9 Steel File Cabinet, $7.50
☐ Double Drawer, 6x9 Steel File Cabinet, $11

Name .....
Address .....
City ..... State .....

Charge ☐ Money Order ☐ C. O. D. ☐

Illinois purchasers add 2% account of Retailers' Occupational Tax

The Door to Thrift

NETCHER'S BOSTON STORE

State, Madison and Dearborn Streets

Monday Store Hours: 12 Noon to 9 P. M.

All Steel Carriages

IN A GIGANTIC

Clearance Sale

Cooper Carriage

Regular $32.95 Value!

$22.95 (at right)

This carriage has a heavily padded and quilted body with full upholstered rail, adjustable backrest. Black only.

Siebert Carriage

Regular $24.95 Value!

$16.95 (above)

All steel collapsible carriage. Four bow hood, sun visor, quilted body, duchess type gear with stamped wheel.

INQUIRE ABOUT OUR EASY-PAY PLAN

Siebert Carriage

$29.95 Value!

$19.95 (at left)

Sturdily built, its light weight makes it easy to handle. Foot brake, non-tip. Dark blue, grey.

SIXTH FLOOR—STATE.

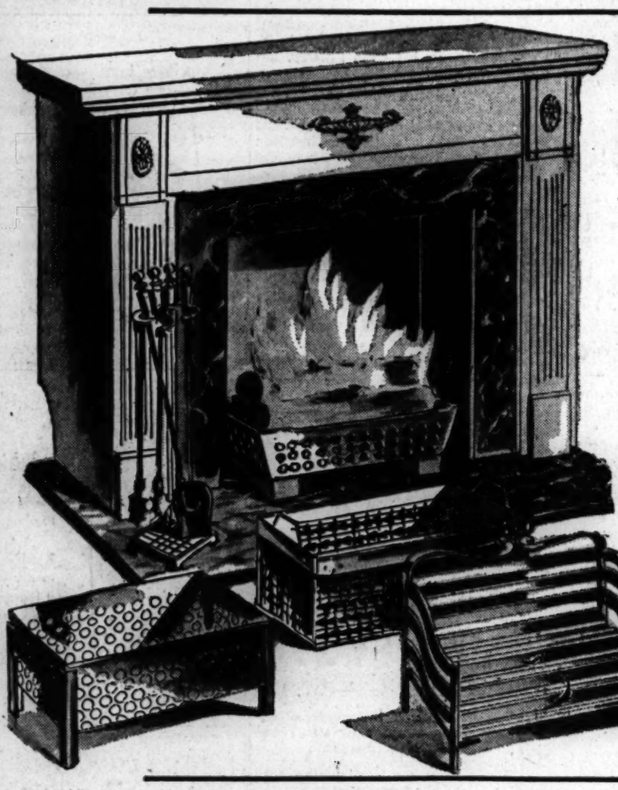

Unusual Savings!

Fireplace Mantels

$39.95

Just the Ideal Fireplace!

Now you can have the fireplace you've been longing for. It has a marbleized hearth. 52 inches long, 45 inches high in eggshell white finish, nicely trimmed.

Fireplace Grates

12x17½ inch wire wood or coal burning basket. **$1.19**

Heavy wrought iron, perforated. 10x19 inches. **$5.98**

Temprex unbreakable glass. Wood or coal burning grate with bricks. **$1.00** *Limited quantity*

All steel construction. 20 inches long, 12 inches deep. **$5.98**

4-Piece Fire Sets

Dead black finish. Consists of poker, shovel, tongs and fixture. **$6.75**

HOUSEWARES—EIGHTH FLOOR.

Bath Stool

$2.14

Oblong shaped. Hardwood. Assorted colors. Sturdily built.

Redwood Bookcases

So Easy to Varnish!

$8.98

Four Shelf Spaces!

Redwood has a natural color that will look lovely with one coat of varnish. 48 inches high, 24 inches wide.

48 inches high, 30 inches wide $10.98

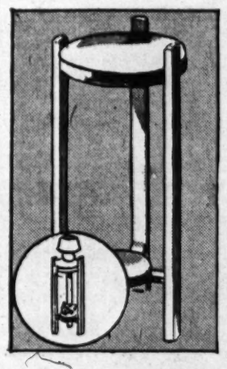

Lamp Table

$1.79

Unfinished. Can be painted to match your color scheme. 11x11x28 inches.

Chest of Drawers

$9.98

Ready to paint. 24 inches wide, 35 inches high, 15 inches deep. 4 drawers.

24 inches wide, 42 inches high, 15 inches deep, 5 drawers..... $12.98

8-Piece Bowl Cover Set

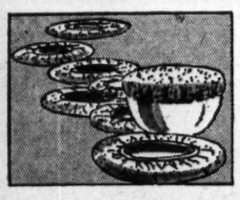

89c

Odorless!

To keep your meats and vegetables fresh and clean. In a polka dot design.

CLOTHES BASKET

$1.29

Family Size!

New splint basket. 28 inches long, 17 inches wide. Just the thing for wash days.

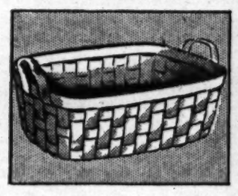

EIGHTH FLOOR—HOUSEWARES.

GLASS ROASTER

$1.95

Perfect for hot one dish oven meals. Self basting, heat resistant. 10 inch size.

To the prices of our merchandise will be added an amount approximately equivalent to the Retailers' Occupational Tax.

Shoe Repair Specials

Men's Rubber Heels..... **39c**
Men's ½ Soles Attached... **$1.29**
Women's ½ Soles Attached... **99c**

Monday, Tuesday, Wednesday— Work Done While You Wait.

FOURTH FLOOR—CENTER.

Men's Neckwear

A large selection of stripes, plaids and floral designs in handmade neckwear. Wool lined. **55c**

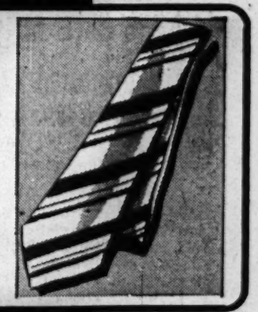

Men's Fine Hose

Jerks, crew sox, anklets, regular lengths, solid colors, fancy patterns. Sizes 10½ to 12. **45c**

MAIN FLOOR—DEARBORN.

RED CROSS SHOES

Unchallenged Values at

Irresistibly young, pretty, feminine. They're Gold Cross which means quality and wear. Gold Cross shoes are carried in sizes 5 to 10. Widths AAAA to D . . . some to EEE. Well worth Airplane Stamp 1, 2, 3. **$6.95**

FOURTH FLOOR—STATE.

Our $15 ARCWAYS

Complete With Sight Test

$7.45

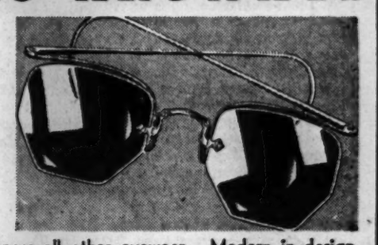

Ful-Vue Arcways surpass all other eyewear. Modern in design, scientific in correction and finest in construction. Gold filled frames, white toric single vision lenses. 10 Kt. bridge.

Our $17 Arcway Seamless Bifocals $10.95

SEVENTH FLOOR—STATE.

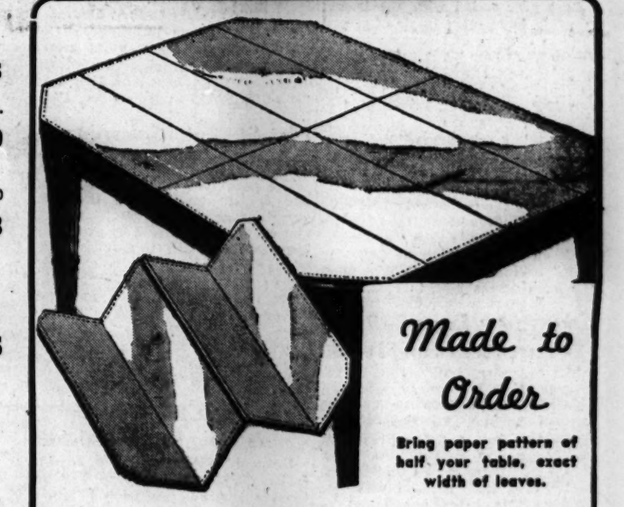

Made to Order

Bring paper pattern of half your table, exact width of leaves.

Asbestos Table Pads

Just the thing to keep your table free from stains. In a choice of white or brown simulated leather top. Brown or green cotton flannel back. Pads up to 64 inches. **$6.29**

LEAVES up to 12 inches, each **$1.39**

Table Damask Remnants

At Reduced Prices!

Make Your Own Cloths!

BASCO mercerized table damask of good wearing quality, 64 and 72 inches wide. In lengths from 40 to 80 inches. Use for table cloths and napkins.

Part Linen Dish Towels

52c

Colored striped towels cut 32 inches long by 18 inches wide. 63% linen, 37% cotton. Splendid wearing quality.

Huck Towels

25c

Good wearing towels in plain white, heavy, absorbent huck, 18x36 in. Some have slight misweaves.

SECOND FLOOR—CENTER.

SUPerior 0200 Public Information Service
SUPerior 0260 Sports Bulletin Service
SUPerior 0100 Want Ads—General Business
3 Tribune Phone Numbers

Chicago Sunday Tribune

THE WORLD'S GREATEST NEWSPAPER

SECTION TWO
SPORTS MARKETS
Jan. 14, 1945. *** A

OHIO BEATS N. U.; IOWA TRIUMPHS, 61 TO 34

SILVER SKATES ENTRIES TO CLOSE TONIGHT

ICE STANDOUTS WARM UP TODAY IN C. Y. O. MEET

400 Will Compete at Humboldt Park.

BY WILFRID SMITH.

Entries for THE CHICAGO TRIBUNE'S 28th Silver Skates derbies, which will be held in Garfield park next Saturday and Sunday, close at midnight. All letters must be postmarked before this deadline. Individual contestants are urged to use the entry blank which is printed today for the last time.

Gen. John Y. Clinnin.

Scores of team entries have been received from the board of education playgrounds, municipal playgrounds, and the parks operated by the Chicago Park district. In addition, the C. Y. O., Northwest Skating club, Glen Ellyn A. A. A., Champaign-Urbana Skating club, George Barrett A. C., and Peirce playground will seek individual Silver Skates titles and the Walter Eckersall Memorial team trophy now in possession of the C. Y. O.

Oldest Newspaper Sports Event.

Detroit, St. Louis, Cedar Rapids, Ia., and Milwaukee, Wis., are included in the list of mid-western cities which will send contestants to the 28th Silver Skates, oldest sports event promoted by an American newspaper.

Chicago has had its best skating season in many years and the mid-west stars finish preparation for Silver Skates this afternoon in Humboldt park in the series of races sponsored by the Catholic Youth organization. Two races are scheduled in each of 10 age classes with the exception of the men's senior division, in which three events will be held. This class has been the surprise of the racing season, for the group is stronger than a year ago.

It is led by Lowell Miller of the C. Y. O., who tops the field in points scored in all races sanctioned by the Illinois Skating association and who is a contender for the two mile senior Silver Skates crown. Ray Blum, navy student at Manley High school, former Middle Atlantic A. A. U. champion, is runner-up.

Senior Champions Not Eligible.

All except one of the state champions, who won their titles in last week's meet at Lake Ellyn, are eligible to compete in Silver Skates. Peggy Barber, Barrett A. C., girls' senior state champion, can not enter Silver Skates because she won this title in 1942. Silver Skates champions are not permitted to defend their honors but they may advance to the next age class. Senior champions obviously are eliminated.

Illinois state champions for 1945 are Blum, men's senior; John Klemundt, C. Y. O., boys' intermediate; Fred Gross, Peirce, boys' junior; Joe Prather, Champaign-Urbana, boys' juvenile; Richard Gross, Peirce, boys' midget; Miss Barber, girls' senior; Virginia Mazzetta, C. Y. O., girls' intermediate; Barbara Meyer, Glen Ellyn, girls' junior; Joan Holm, Peirce; Patricia Nikolert, Peirce, and Mary Beckley, Glen Ellyn, girls' juvenile, and Donna Long, Glen Ellyn, girls' midget.

Expect Field of 2,000.

While the total Silver Skates entry will not be known until Tuesday or Wednesday, when the clerks finish compilation, probably more than 2,000 skaters will report for qualifying races Saturday and Sunday. More than 400 are registered with the Illinois Skating association of which Earl Solem is president and Sid Novak is secretary. Silver Skates contestants under 16 are not required to register with the association.

Contestants in four derby classes are for youngsters under this age, the boys' junior, juvenile, and midget classes, and the girls' junior. These boys and girls will report at

[Continued on next page, column 1]

AND ANOTHER TEAM TROPHY FOR THE C. Y. O.

Marion Laise of the C. Y. O., followed by five rivals during her winning journey in the senior women's 220 yard event yesterday in the Peirce playground Derby in Humboldt park. The C. Y. O. won team honors.

Richard (Buddy) Solem of the C. Y. O. making a turn during a busy afternoon. He won both the 440-yard and mile in the senior men's competition. [TRIBUNE Photos.]

Patricia Nockoleit, 13, eagerly awaits her turn on the ice as she puts on her skates. Patricia lives at 1446 Fullerton av. She was third in the 220 yard race for juvenile girls.

C. Y. O. SKATERS TAKE HONORS IN PEIRCE DERBY

Table of Points

C. Y. O.	350
Peirce playground	250
Northwest Skating club	230
Glen Ellyn A. A.	230
George F. Barrett Athletic club	140
Nash Playground	30
Swift playground	20
Champaign-Urbana S. C.	10

The Catholic Youth organization skating team, led by its senior men's stars, won first place in thePeirce playground derby yesterday afternoon in Humboldt park. Buddy Solem of C. Y. O. took top honors in the 440 and one mile races. Buddy was in top form and, with Lowell Miller and Ray Blum of the navy out for the day, he had no trouble in outskating his other teammates.

Peggy Barber of the George F. Barrett Athletic club was outstanding in the senior women's class by taking first place in the one mile and third in the 220. Elaine Bogda Gordon fell in the mile race with three laps to go and was unable to make up the time lost by the spill. Marion Laise, C. Y. O. sprint star, took the 220 event with Elaine Gordon finishing second.

Henry Wins Two Races.

Ken Henry, Northwest Skating club, took both intermediate races, and Fred Gross of Peirce playground won the two races for juniors. All the beginners' races sponsored by the Chicago Sports association drew large entries and many close races resulted. Summaries:

SENIOR MEN.

440 YARDS—Won by Buddy Solem, C. Y. O.; Max Kargol, C. Y. O., second; Bob Nutting, C. Y. O., third. Time, :37.1.

MILE—Won by Buddy Solem, C. Y. O.; Bob Nutting, C. Y. O., second; Max Kargol, C. Y. O., third. Time, 3:28.

INTERMEDIATE BOYS.

440 YARDS—Won by Ken Henry, Northwest Skating club; John Klemundt, C. Y. O., second; Jerry Fahrenback, C. Y. O., third. Time, :39.2.

880 YARDS—Won by Ken Henry, Northwest Skating club; Gordon Mothes, Glen Ellyn A. A., second; Vic Olson, Glen Ellyn A. A., third. Time, 1:26.6.

JUNIOR BOYS.

220 YARDS—Won by Fred Gross, Peirce; Richard Bass, Peirce, second; Richard Wellbank, Northwest Skating club, third. Time, :24.1.

880 YARDS—Won by Fred Gross, Peirce; Richard Wellbank, Northwest Skating club, second; Robert Dunham, Glen Ellyn A. A., third. Time, :21.4.

440 YARDS—Won by Richard Johnston, George F. Barrett A. C.; Bill Simon, Northwest Skating club, second; Robert Dunham, Glen Ellyn A. A., third. Time, :29.

JUVENILE BOYS.

220 YARDS—Won by Richard Johnston, George F. Barrett A. C.; Robert Dunham, Glen Ellyn A. A., second; Richard Bass, Peirce, third. Time, :32.

[Continued on next page, column 2]

Peggy Barber of the George F. Barrett Athletic club added to her skating laurels in the Peirce playground Derby, placing first in the one mile and third in the 220.

LAYDEN SPIKES TALK HE WILL GO TO NEW LEAGUE

An Emphatic No!

ELMER LAYDEN, president of the National Football league, last night denied an Associated Press report from Washington that he may be slated to coach the Chicago team in the new All-America Football conference. "The report is silly, absolutely without fact, and should not be dignified comment," he added.

Washington, D. C., Jan. 13 (AP).—It was reported here today that Elmer Layden is slated to become coach of the Chicago team in the newly organized All-America Football conference. Layden's contract as commissioner of the National league expires in April, 1946, and reports of dissatisfaction over his administration have been current for some time.

George Marshall, owner of the Washington Redskins, said, "Persons who put Layden in as our commissioner have organized the All-America conference, and it's entirely plausible that he will become the coach of Chicago's entry in that circuit."

These additional factors were pointed out by Marshall:

Due to war time conditions, it looks as if the All-America conference will not be able to start its first season until 1946, and this would make it possible for Layden to fulfill his existing National league contract.

Against Moving to New York.

Layden, highly successful in college coaching circles before he became commissioner, is believed to be eager to return to the coaching field.

Coach James Crowley, back field teammate of Layden at Notre Dame in the days of the four horsemen, has been named commissioner of the All-America conference to take office when he leaves the navy.

Some club owners want the National league headquarters transferred to New York, but Layden has indicated he would not move from Chicago. This change of headquarters from a western to an eastern division city may come up for consideration at the next league meeting in New York in April.

AND HERE'S ANOTHER 'NO'

Arch Ward, who organized the All-America conference, then turned over its affairs to Comdr. James Crowley, who will assume his duties as commissioner upon his release from service, was reached last night in Atlanta, Ga. The Tribune sports editor is there on vacation.

"While owners of teams in the All-America conference, like football fans everywhere, have great respect for Elmer Layden's talents as a coach and executive, nobody, to my knowledge, has made an overture to him or has any intent of doing so," Ward said. "So far as I know, Mr. Layden will fulfill his obligations to the National Football league."

Nelson Gains Phoenix Golf Tourney Lead

Phoenix, Ariz., Jan. 13 (AP).—Byron Nelson, top flight professional from Toledo, O., held a two strokes lead in the Phoenix open golf tournament today as the big field reached the halfway mark in the 72 hole event.

The Toledo star and his golfing pal, Harold [Jug] McSpaden, scorched the flat, tree lined Phoenix Country club course with 65, six under par. Nelson's 36 hole total is 133, with McSpaden close behind at 135. Thirty qualifying pros and 10 amateurs will finish the $5,000 event over 36 holes tomorrow.

Hamilton Tied with Barron.

Bob Hamilton, Chicago, Professional Golfers' association champion, and Herman Barron, White Plains, N. Y., who were deadlocked with Nelson at the end of the first round, slipped to 70s today, for 36 hole totals of 138s, five strokes behind the pace setters.

Sammy Snead, Hot Springs, Va., gallery favorite for the title here, soared to a 75. He is suffering from back trouble that caused his recent medical discharge from the navy. Sam, who shot a 69 yesterday, received medical attention before starting today's round.

Nelson Brilliant on Greens.

The Phoenix tournament appeared headed for a finish duplicating last year's when McSpaden of Sanford, Me., beat Nelson in an 18 hole playoff. They tied at 283 last year.

Nelson's putter was a precision instrument on the greens as he sank one 20 foot putt and three others of from 10 to 15 feet. McSpaden also canned a 20 foot putt on the eighth hole.

Col. Joe Triner to Go on Army's Inactive List

Col. Joe Triner, former president of the National Boxing association and chairman of the Illinois athletic commission, will be placed on the army's inactive reserve list Jan. 31, subject to recall.

St. John's Preps Defeat Morgan Park Five, 51-32

The St. John's Military academy basketball team of Delafield, Wis., defeated Morgan Park Military academy, 51 to 32, yesterday at Morgan Park.

Golden Gloves Entry List May Exceed Total for 1944

[ENTRY BLANK ON NEXT PAGE.]

More than 100 individual entries for Chicago's Golden Gloves sectional tournaments were received in the first six days after the lists were opened for the 18th annual amateur bouts sponsored by The Chicago Tribune Charities, Inc. If this rate of entry continues, the number of contestants, including such established teams as the Catholic Youth Order, Savoy Athletic club, and the Madison Athletic club, the total will equal if not exceed that of 1944.

The majority of these boxers are novices and many of them are 16 and 17 years of age, but there is a surprisingly large number of experienced contestants who will compete in the open division for city honors which then will entitle them to represent Chicago in the Tournament of Champions in the Stadium Feb. 26, 27, and 28.

Pay Novice Registration Fee.

The Chicago entry list also will include a team of champions from the Y. M. C. A. tournament and an entry from the 87th street naval training school. Any amateur boxer is eligible to enter Golden Gloves and if he is a novice, THE TRIBUNE will pay his registration with the Central association of the A. A. U., governing body for amateur boxing.

Open division boxers, who are not now registered with the A. A. U., may register on the night they report for preliminary physical examinations. The C. Y. O. boxers report Thursday night between 6:30 and 8 p. m. at the C. Y. O. gymnasium, 31 East Congress st. Subsequent examinations also will be held at the same gymnasium. These have been set for Jan. 24 and 26.

Within a few days after an entry is received, a letter of instructions is mailed assigning the boxer to an examination. A parental consent card is enclosed and this must be signed by parent or guardian and presented to the Golden Gloves clerks on the night of the examination. If the boxer passes the examination, he receives tournament instructions and tickets of admission.

24 Cities Set Dates.

The south side tournament, both open and novice divisions, will be held Jan. 29 and 30 in the St. Sabina gymnasium, 78th st. and Racine av. The north side bouts are scheduled Jan. 31, Feb. 1 and 2 in the Loyola university gymnasium, Loyola av. and Sheridan rd.

Twenty-four cities now have set dates for their Golden Gloves tournament from which will come the champions to compete in the Stadium. The current list of centers are located in 14 states from Louisiana to Minnesota and from Ohio to California. More than a score of states actually are represented because of subsidiary tournaments which send teams to the centers which determine teams eligible for Chicago's Tournament of Champions.

Here's Cities and Schedules.

The Golden Gloves cities and dates of their tournaments follow:

Cedar Rapids, Ia., Gazette, Feb. 20, 21, and 22.
Cleveland, O., Plain Dealer, Feb. 1, 2, 6, and 9.
Columbus, O., Dispatch, Feb. 7, 9, and 19.
Evansville, Ind., Courier, Jan. 28, 26, Feb. 2, 8, 15, and 16.
Fort Wayne, Ind., Journal Gazette, Feb. 1, 8, and 15.
Fort Worth, Tex., Star Telegram, Feb. 14 to 19, inclusive.
Gary, Ind., Post Tribune, Feb. 12 and 13.
Grand Rapids, Mich., Press, Feb. 2, 9, and 16.
Kansas City, Mo., Star, Feb. 12, 13, and 17.
Los Angeles, Cal., Times, Feb. 14, 15, and 17.
Memphis, Tenn., Commercial Appeal, Jan. 19, 26, and Feb. 1 [Two nights of tournament already held].
Milwaukee, Wis., Journal, Jan. 23, 26, Feb. 6 and 9.
Minneapolis, Minn., Star Journal and Tribune, dates to be announced.
Muncie, Ind., Star, Jan. 30, Feb. 6 and 13.
Nashville, Tenn., Tennessean, Jan. 29, 30, 31, Feb. 12 and 13.
New Orleans, La., Item, Feb. 14 and 16.
Oklahoma City, Okla., Daily Oklahoman, Feb. 5, 6, 7, 8, and 13.
Omaha, Neb., World Herald, Feb. 7 and 8.
Pensacola, Fla., Journal, dates to be announced.
Peoria, Ill., Journal Transcript, Feb. 15.
Port Huron, Mich., Times-Herald, dates to be announced.
St. Louis, Mo., Glove Democrat, Feb. 12, 13, 14, and 16.
Sioux City, Ia., Journal, Feb. 12 to 15, inclusive.
Springfield, Ill., Citizens' Tribune, Feb. 13 and 14.
Streator, Ill., Times Press, Feb. 21 and 22.
Terre Haute, Ind., Tribune Star, Feb. 7, 12, 14, and 19.

LOYOLA QUINTET IS SWAMPED BY WHEATON, 62-31

A Wheaton college basketball team which had been beaten four times in six games found the scoring range against the Loyola quintet last night at Wheaton and scored a convincing 62 to 31 victory.

John Taylor, big forward, paced the Wheaton triumph with six baskets and two free throws for 14 points. Wheaton substituted freely after gaining a 33 to 14 lead in the first half. Lineups:

Wheaton [62].	B	F	P	Loyola [31].	B	F	P
Garland,f	1	1	2	Harkensee,f	3	5	4
Foster,f	6	0	0	Bielanda,f	0	1	0
Taylor,f	6	2	4	O'Halloran,c	3	2	2
Dodds,f	0	1	0	Hefter,g	3	2	2
Hills,c	5	3	2	Armstrong,g	1	3	0
Strodel,c	0	0	0	Faratowicz,g	0	1	0
Pfund,g	6	0	3	Udoni,g	1	1	1
Norbeck,g	1	0	0				
Rudes,g	0	2	0				
Henning,g	1	0	0				

Scrapiron Young Signs As Steelers' Trainer

Pittsburgh, Pa., Jan. 13 [Special].—Eugene [Scrapiron] Young, veteran trainer who recently resigned at Notre Dame, has signed a contract as trainer with the Pittsburgh Steelers of the National Football league.

Illini Defeat Wolverines; Badgers Win

This Week's Games

Wednesday—Purdue at Indiana.
Friday—Northwestern at Illinois; Iowa at Michigan.
Saturday—Indiana at Minnesota; Michigan at Ohio State; Northwestern at Purdue.

Ann Arbor, Mich., Jan. 13 [Special].—Michigan's glowing hopes for Western conference basketball honors dimmed tonight as a smooth working Illinois quintet downed the Wolverines, 55 to 37. Michigan beat the Illini last week, 43 to 38.

The Illini were the best team Michigan has faced this year as Howard Judson and Junior Kirk combined forces on the scoring front while Don Delaney performed excellently under the boards.

Kirk, speedy Illinois guard, topped the scoring column with 21 points while Judson had 14, but he made 10 of them in the first half, when Illinois found the going toughest.

Wolverine Stars Stopped.

Illinois was successful in stopping the scoring thrusts of Bob Geahan and Walt Kell and that, plus the Illini's own brilliant play making told the story as Michigan lost its second of four Big Nine games and its second in 11 starts this season.

Michigan gave the Illini worthwhile opposition only during the first half and even then was trailing, 30 to 22, at intermission.

Illinois [55].	B	F	P	Michigan [37].	B	F	P
Staab,f	2	1	2	Mullaney,f	1	0	2
Judson,f	7	0	3	Geahan,f	3	3	9
Delaney,c	2	1	2	Lund,c	2	2	6
Burmaster,g	3	1	1	Kell,g	2	1	5
Kirk,g	8	5	1	Lindquist,g	6	0	12
Orr,f	1	0	2	Harder,f	0	0	0
Seyler,g	0	1	3	Beres,f	0	0	1
Bubas,g	0	0	0	Rifenburg,c	1	0	2
Kersulis,g	0	0	0				

Referee—Lyle Clarno [Bradley]. Umpire—Bill Haarlow [Chicago].
Free throws missed—Geahan, Mullaney, Lund [2], Lindquist [2], Kell [2], Rifenburg, Harder, Staab [2], Judson, Kirk [3], Orr [2].

BADGERS BEAT GOPHERS

Madison, Wis., Jan. 13 [Special].—The University of Wisconsin basketball team won its first conference game of the season by defeating the University of Minnesota, 46 to 37, before a crowd of 9,500 tonight. The Badgers held a 31 to 10 lead at half time and were never in serious danger. The Gophers, however, outscored Wisconsin in the second half, 27 to 15.

Minnesota's zone defense in the first half failed to impede the Badgers. Bill Johnson scored 12 points during the period.

In the second half, the Gophers rushed Wisconsin, controled the rebounds and 6 foot 7 inch Clary Hermsen controled both back boards. Only the fine shooting of Don Rehfeldt, who scored 11 points in the half, kept Wisconsin from losing.

The game started fast, with the Badgers scoring on a high percentage of their shots for leads of 11 to 6, 18 to 6, and 31 to 10. The Gophers were equally good in the second period. Gordon Muske and Butz Lehrman scored 7 and 6 points respectively.

Wisconsin [46].	G	F	P	Minnesota [37].	G	F	P
Smith,f	4	2	3	Bishop,f	0	2	2
Patterson,f	1	4	1	Tomczyk,f	1	2	3
Rehfeldt,c	5	2	5	Herman,c	6	2	14
Johnson,g	5	3	1	Lehrman,g	4	2	10
Kline,g	3	1	3	Rucke,g	3	0	6
Mathews,c-f	0	0	0	Muske,c	3	1	7
Price,c	0	0	0	Christesen,g	2	0	4

Free throws missed—Smith, Patterson [2], Johnson, Rehfeldt; Tomczyk [2], Hermsen [3], Muske [4], Christesen.
Officials—John Getchell, St. Thomas; Glenn Adams, DePauw.

De Paul Beats W. Kentucky Five, 65-37

Louisville, Ky., Jan. 13 (AP).—De Paul university of Chicago, paced by big George Mikan, overwhelmed the Western Kentucky Hilltoppers here tonight, 65 to 37, in the second half of a double header program. Mikan scored 30 points.

The rangy De Paul center, whose point total for two seasons was extended to 996 tonight, easily was the outstanding man on the floor. His total included 14 field goals and two free throws before he left the game with four minutes to play.

Huter, Western guard, collected five field goals and a pair of free throws for 12 points and Western's best effort.

Approximately 6,000 fans saw the double header in which the University of Louisville beat Berea college, 75 to 44, in the first game. Lineup:

De Paul [65].	G	F	P	Western [37].	G	F	P
Stump,f	1	2	4	Sinkhorn,f	3	3	9
Dibenedetto,f	4	0	2	Kennedy,f	3	1	7
G. Mikan,c	14	2	2	Jones,c	2	1	5
Kachan,g	5	3	0	Huter,g	5	2	12
Allen,g	3	1	2	Murphy,g	0	1	1
Phelan,f	1	0	0	Keller,f	0	0	0
Furman,f	0	0	0	Hayes,g	1	0	2
Comerford,c	0	0	1	Bazzell,c	0	0	0
E. Mikan,g	0	0	1	Atkinson,g	0	1	0
Niemiera,g	0	1	0	Rumble,g	0	0	0
Larochelle,g	0	0	0	Dorris,g	0	0	0

TRIBUNE TROPHY PRESENTED TO OHIO'S HORVATH

(Picture on page 3, Sports.)

[Chicago Tribune Press Service.]

Columbus, O., Jan. 13.—Les Horvath, Ohio State's brilliant half back, tonight was presented the full sized silver football trophy annually presented by THE CHICAGO TRIBUNE for the Western conference's most valuable football player. The presentation was made by Wilfrid Smith of The Tribune sports staff between halves of the Northwestern-Ohio State basketball game.

Horvath was named most valuable by his teammates on the 1944 Western conference championship eleven, then was voted the silver football by conference coaches; Arch Ward, Tribune sports editor; the late Maj. John L. Griffith, and Smith.

Big Nine Standings

	W.	L.	Pts.	O.P.	Pct.
Iowa	2	0	102	68	1.000
Northwestern	2	1	150	123	.666
Ohio State	2	1	133	124	.666
Michigan	2	2	175	190	.500
Illinois	1	1	93	80	.500
Wisconsin	1	1	83	89	.500
Purdue	1	2	118	146	.333
Minnesota	1	3	153	183	.250
Indiana	0	1	53	54	.000

WPB UPHOLDS MAJOR LEAGUES' NIGHT CONTESTS

Washington, D. C., Jan. 13 (AP).—The brown-out of unessential lighting will not affect night baseball, the war production board said today.

Apprehension on the part of some fans that night games might be stopped under the fuel conservation appeal of Mobilization Director Byrnes was laid at rest by a high WPB official.

No limitation on the night lighting of baseball fields is required under Byrnes' request, which covered outdoor advertising, display lighting, and ornamental and decorative illumination in areas where electricity is generated by coal or other scarce fuels. WPB's regulation laying down mandatory restrictions is expected about Feb. 1.

MORRIS SCORES 21 IN WILDCATS' 1ST LOSS, 53-46

Hawkeyes Take Top by Routing Purdue.

Columbus, O., Jan. 13 [Special].—Northwestern's basketball team was headed for its third straight Western conference victory tonight when Ohio State, defending champions, put on a strong finish to win, 53 to 46. The Wildcats' defeat left Iowa the only unbeaten conference quintet and dropped the losers into a tie for second with the Buckeyes.

At the half, Northwestern led, 24 to 17. With 11 minutes remaining, the boys from Evanston were in command, 37 to 29. Then Ohio State started its whittling process and achieved a 40 to 40 tie with five minutes remaining. Later the score was deadlocked at 43 to 43, but the Ohioans then drew away.

Morris Does His Part.

Max Morris, Northwestern's center from West Frankfort, Ill., whipped in seven field goals and seven free throws, matching his 21 point performance in the conference opener against Wisconsin. In three games he has scored 56 points for the conference lead. It was his five baskets and four free throws in the first half which enabled Northwestern to rally tonight after trailing, 10 to 4.

Jack Pfeiffer, substitute for Arnold Risen at center, sparked the Ohio State comeback with seven baskets and a free toss in the last 15 minutes. Pfeiffer had help in this surge from Capt. Paul Huston and Don Grate.

When the score was knotted at 43-43, Grate dribbled almost the length of the court and slipped in a goal and the Wildcats never could catch up. Lineups:

Ohio State [53].	B	F	P	Northwestern [46].	B	F	P
Grate,f	5	1	1	Sickels,f	2	1	2
Dugger,f	1	1	2	Lofgren,f	2	0	1
Caudill,f	0	0	0	Johnson,f	1	0	2
Risen,c	4	1	2	Pettit,f	1	0	2
Pfeiffer,c	7	1	3	Morris,c	7	7	21
Huston,[c]g	4	4	5	Harr,c	0	1	1
Sima,g	0	1	0	Schadler,g	4	3	11
Amling,g	1	0	1	Rothrock,g	2	0	4

Missed free throws—Grate, Dugger, Risen [2], Amling, Sickels, Morris.
Referee—Earl Townsend [Michigan]. Umpire—Bill Orwig [Michigan].
Free throws declined—Northwestern [2].
Technical fouls—Morris, Pfeiffer.

IOWA, 61; PURDUE, 34

Iowa City, Ia., Jan. 13 [Special].—University of Iowa's Hawkeyes took sole possession of leadership in the Western conference basketball race tonight in defeating Purdue university, 61 to 34.

Playing without Paul Hoffman, who was left at home with a foot injury, Purdue was unable to cope with the fast breaking Iowa offense that maintained its average of 61 points per game. Dick Ives, the Wilkinson brothers, Clayton and Harbert, and Jack Spencer unleashed a scoring barrage that gave the Hawkeyes one of the biggest margins of victory in history over the Boilermakers.

With Purdue employing a zone defense the Boilermakers managed to stymie Iowa's running game in the first half and the Hawkeyes led at this juncture, 27 to 13. However, Iowa expanded its lead to 43 to 17 in the first six minutes of the second period and then coasted to victory.

Clayton Wilkinson led the Hawkeye scoring parade with 16 points; his brother, Herb, followed with 15, and Ives totaled 14.

Myrwin [Red] Anderson was high point man for Purdue with eight points. Lineups:

Iowa [61].	B	F	P	Purdue [34].	B	F	P
Ives,f	6	2	1	Gosewehr,f	3	0	6
Postels,f	0	1	3	Anderson,f	2	0	4
Wier,f	1	0	0	Dykhuizen,f	2	0	4
Straatsma,f	1	0	0	Lewis,f	2	0	0
C. Wilkinson,c	6	4	1	Umverzagt,f	2	0	0
Culberson,c	0	0	1	Stillwell,f	1	0	2
H. Wilkinson,g	7	1	4	Elliott,c	1	1	3
Spencer,g	4	5	0	Haag,g	1	2	4
Schulz,g	0	0	0	Hinga,g	1	1	3
Wlachmeiel,g	0	0	0				

Free throws missed—Postels [2], C. Wilkinson [2], Lewis, Haag [2], Hinga [2].
Officials—Nick Kearns [De Paul] and Rollie Barnham [Wisconsin].

College Basketball

LAST NIGHT'S RESULTS.

Illinois, 55; Michigan, 37.
Iowa, 61; Purdue, 34.
Wisconsin, 46; Minnesota, 37.
Ohio State, 53; Northwestern, 46.
De Paul, 65; Western Kentucky, 37.
Wheaton, 62; Loyola, 31.
Illinois Tech, 49; Lawrence, 36.
De Kalb, 57; Macomb Teachers, 34.
Western Michigan, 49; Alma, 36.
Elmhurst, 47; North Central, 28.
Oklahoma, 48; Nebraska, 45.
Kansas State, 51; Herington Air Base, 46.
Loras, 58; Central, 30.
Augustana, 41; Coe, 27.
Dubuque University, 51; Wartburg, 33.
Columbia, 41; Yale, 38.
Princeton, Navy, 36; Drew, 28.
Army, 63; Colgate, 38.
Navy, 76; Mexico, 30.
Brown, 56; Dartmouth, 51.
Duke, 60; Wake Forest, 35.
South Carolina, 52; Newberry, 16.
North Carolina State, 44; Davidson, 31.
Appalachian, 35; Carson Newman, 30.
Bloomsburg Teachers, 58; Bucknell, 53.
Kalamazoo, 38; Hillsdale, 23.
Akron, 44; Geneva, 41.
Citadel, 46; Furman, 32.
American U., 54; Bridgewater, 48.
Milligan, 32; Emory and Henry, 25.
North Carolina, 42; Virginia, 35.
Virginia Tech, 47; Concord, 41.
Louisville, 75; Berea, 44.
Miami [O.], 34; Denison, 32.
Iowa Preflight, 74; Missouri, 38.
Southwestern Louisiana Inst., 43; Louisiana Normal, 36.
Maryland, 48; Virginia Military, 28.
Penn, 63; St. Joseph's, 46.
Tuskegee, 26; Florida A. & M., 14.
West Virginia, 41; New York U., 40.
Ohio U., 57; Ohio Wesleyan, 41.
R. P. I., 54; Union, 37.
Muhlenberg, 62; Franklin and Marshall, 38.
Lafayette, 47; Stevens, 40.
Albright, 67; Dickinson, 29.
Hamline, 50; Valparaiso, 43.
Detroit, 39; Wayne, 18.
Princeton, 49; Villanova, 35.
Florida, 46; Georgia, 28.
Rhode Island State, 82; Connecticut, 57.
Pittsburgh, 58; Penn State, 41.
Wagner college, 57; Newark university, 31.
Clemson, 32; Wofford, 21.
Sampson, 49; Syracuse, 38.
Southern Methodist, 50; Texas A. and M., 38.
Catawba, 47; Highpoint, 30.

[OTHER SCORES ON NEXT PAGE]

SILVER SKATES DERBY

Please enter me in The Chicago Tribune Silver Skates Derby to be held Jan. 20 and 21 in Garfield park.

Name .....

Address .....

City .....

Club (if any) .....

Age ..... (Prizes will not be awarded winners until certificate of age is presented.)

Place cross in square opposite race you wish to enter. A skater may compete in only one division. Print name plainly in pencil. Entries close at midnight, with Wilfrid Smith, Sports Department, Chicago Tribune.

☐ Men's Senior, 18 and over
☐ Boys' Intermediate, 16-17
☐ Boys' Junior, 14 and 15
☐ Boys' Juvenile, 12 and 13
☐ Boys' Midget, under 12
☐ Girls' Senior, 18 and over
☐ Girls' Intermediate, 16-17
☐ Girls' Junior, under 16

SKATERS! FILE THOSE ENTRIES BEFORE MIDNIGHT

Champions Compete in C. Y. O. Meet Today.

[Continued from first sport page.]

Garfield park Saturday between 11 a. m. and 1 p. m. to receive their racing numbers. The first trial will start at 2 p. m.

Skaters in the other four derbies report for racing numbers next Sunday at Garfield park between 10 a. m. and noon and the first preliminary starts at 1 p. m. and the program then will include semi-finals in all eight derbies and the championships. Skaters 16 and over, who are not now registered with the association, may do so next Sunday when they report.

Contestants Get Souvenirs.

Primary purpose of Silver Skates is to provide competition for all skaters and incentive thru presentation of a souvenir button to each contestant. Winners of all qualifying races will receive badges and six prizes are offered in each of the eight derbies. Sterling silver skates are awards for the men's and girls' senior events. Since these can not now be manufactured, certificates will be given which will be redeemed after the war. Placques have been substituted for silver, chromium, and bronze skates in all classes for first, second, and third places. Silver and bronze medals are the prizes for fourth, fifth, and sixth places in the eight championships.

Gold medals are awarded in the three longest championships—men's two mile, boys' one mile intermediate, and girls' senior one mile—to those who lead these races for the greatest number of laps. The team with the largest number of contestants in the qualifying events will receive a silver cup.

The derbies will be conducted by a group of more than 125 officials. More than a score of these men have served continually since establishment of THE TRIBUNE'S races in 1917. Gen. John V. Clinnin, former chairman of the Illinois Athletic commission, again will referee the derbies. Earl Solem is the chief of the group of judges.

Capt. Davis Chief Starter.

Capt. Roy E. Davis, chairman of the Central A. A. U. boxing committee and registration committee, is chief of the starters. J. J. Lipp, prominent football official and boxing timer, long identified with The Tribune A. A., is chief of timers. Nicholas Malloy, assistant director of the bureau of recreation of the board of education, and Harry Berz will head the groups of clerks.

Members of the staff of Golden Gloves officials, who also serve at the annual swimming races, will conduct preliminary examinations and be in charge of regulations safeguarding the boys and girls. Fred Marquardt, chief scorer, will be absent because of illness, but his staff will compile the point totals. George Sonnenleiter Sr. is custodian of prizes. Frank Kalteux heads the group of announcers; Roy McWhirter, winner of the senior Silver Skates in 1920, is chief of inspectors, and Paul Staff and Herman Hofmann will survey the course.

The list of officials follows:

REFEREE.
Gen. John V. Clinnin.

STARTERS.
Capt. Roy E. Davis, chief; Theodore A. Gross, Herman J. Fischer, Clarence Jack, Richard McCarter.

JUDGES.
Earl W. Solem, chief; Herbert J. Knudten, Sid Novak, Walter Wright, Fred Schwind, Julian T. Fitzgerald, Charles Pianert, V. K. Brown, Fred L. Steers, George Donoghue, Lyle M. Pratt, August H. Pritzlaff, Rudolph Nois, James Gallagher, Dan Penny, Erwin Weiner, G. E. Schmidt, Bob Helford, C. E. Henry, George Anderson, O. C. Rose, C. F. Rudolph, Roy Tupper, Roy Solem, Merrell Calame, Edmund A. Kokot, Bernard Fitzpatrick, Dave Rusk.

TIMERS.
J. J. Lipp, chief; James F. McWhirter, W. A. Blake, Oscar Hansen, S. H. Darwent, Charles Siedbotham, William Mayberry, William Faeshe, Fred O'Keefe, Al Flath.

CLERKS OF COURSE.
Nicholas Malloy, chief; Harry Hahn, George Sonnenleiter, Myles Havlicek, Walter Sonnenleiter, Dr. T. A. Carios, Lloyd Larson, Edwin B. Parker, Joe Beran, James Kelly, Walter Gordon, Roger Leppin, Fred Gohl, Pete Miller.

SCORERS.
Fred Marquardt, chief; Frank J. Oakes, Otto Kaecke, Robert Murray, Thomas Croake, John Flickinger, William M. Himmer, Ed Chesby.

NUMBER CLERKS.
Harry Berz, chief; John Gunderson, Charles Eddy, Bert Cowdrey, Arthur T. Dalton, Martin Cordon, Tom Conlon, Harry Cullinan, William Harley, Joseph H. Kling, Hugh Baker, Joe Miller, John Mock, Robert J. Little, Carl Johansen, Al Cowan, Arthur Schroeder, Otis Taylor, James Knize, Mike Kracmer, Neil Platschore, Robert Howard, Edward Schwartz, Joe Allen, James Toman, Harvey Johnsen, Chris Herchbach, John Beck, Clifford Carbaugh, Al Koch, William Henrichs, George Schwartz, Arthur Larson, Walter Borke, Walter Boris, Frank Heidenreich, Bill Beck, George Gretkhaben, Ross Danielson.

ANNOUNCERS.
Frank M. Kalteux, chief; Burt Tilden, Chester C. Coyner, Leonard J. Sterling.

INSPECTORS.
Roy McWhirter, chief; John Langley, Gustave Eiste, Sigurd Larsen, Dr. Walter Gunderson, Onelli Farrell, Eddie Murphy, Francis Allen, William Steinmetz, Edward Schroeder, Edward Stundl, Al Kucera, Cornie Ewart, Vic Ronchetti, Julian Steinmetz, Bernie Cannata, Joe White, Henry Christensen.

BELL CLERK.
George M. Lloyd.

PHYSICIANS.
Dr. William Rothman, Dr. James M. Wall, Dr. J. V. Russell, Dr. Edward H. Rategan, Dr. Julius B. Novak, Dr. W. Lloyd Kenny.

TRACK SURVEYORS.
Paul Staff, Herman Hofmann.

CUSTODIAN OF PRIZES.
George W. Sonnenleiter Sr.

ISBELL AT MISHAWAKA.

Mishawaka, Ind., Jan. 13 [Special].—Cecil Isbell, Purdue university's head football coach, will deliver the principal address at the banquet honoring Mishawaka High school's 1944 football squad Monday night. The Lions' club will sponsor the affair.

SILVER SKATES DERBIES OFFICIALS

These men are among the officials who will help with the 28th Tribune Silver Skates meet next week-end. Most of them have served each winter for a number of years.

C. Y. O. Team Wins Peirce Skate Derby

[Continued from first sport page.]

Glen Ellyn A. A., second; Harry Johnson, Northwest Skating club, third. Time, :44.

MIDGET BOYS.

110 YARDS—Won by Richard Gross, Peirce; Vic Pellettiri, Peirce, second; Howard Krampp, Glen Ellyn A. A., third. Time, :14.2.

220 YARDS—Won by Fred Van Outrieve, Nash; Donald Oten, Northwest Skating club, second; Howard Krampp, Glen Ellyn A. A., third. Time, :26.1.

SENIOR LADIES.

220 YARDS—Won by Marion Laise, C. Y. O.; Elaine Bogda Gordon, Northwest Skating club, second; Peggy Barber, George F. Barrett Athletic club, third. Time, :22.

MILE—Won by Peggy Barber, George F. Barrett Athletic club; Luetta DuMez, C. Y. O., second; Rita Janet, Northwest Skating club, third. Time, 3:41.2.

INTERMEDIATE GIRLS.

220 YARDS—Won by Virginia Mazzetta, C. Y. O.; Mary Allen, C. Y. O., second; Virginia Bell, George F. Barrett Athletic club, third. Time, :23.

880 YARDS—Won by Virginia Bell, George F. Barrett Athletic club; Virginia Mazzetta, C. Y. O., second; Mary Allen, C. Y. O., third. Time, 1:52.6.

JUNIOR GIRLS.

220 YARDS—Won by Barbara Meyer, Glen Ellyn A. A.; Nadine Hanson, Peirce, second; Betty Taft, Champaign-Urbana S. C., third. Time, :24.1.

440 YARDS—Won by Barbara Meyer, Glen Ellyn A. A.; Polly Schlimmer, Pierce, second; Janet Rudolph, Glen Ellyn A. A., third. Time, :48.

JUVENILE GIRLS.

220 YARDS—Won by Joan Holm, Pierce; Tillie Bierchke, Northwest Skating club, second; Pat Nockolell, Peirce, third. Time, :24.6.

ONE-SIXTH MILE—Won by Joan Holm, Peirce; Betty Verhulst, Swift, second; Judy Johnson, Northwest Skating club, third. Time, :34.

MIDGET GIRLS.

110 YARDS—Won by Bunny Koch, Glen Ellyn A. A.; Donna Long, Glen Ellen A. A., second; Joan Starrett, Glen Ellyn A. A., third. Time, :13.

220 YARDS—Won by Bunny Koch, Glen Ellyn A. A.; Donna Long, Glen Ellyn A. A., second; Mary Dugger, Glen Ellyn, third. Time, :26.2.

RELAY RACE.

TWO-THIRDS MILE—Won by Northwest Skating club; Glen Ellyn A. A., second; C. Y. O., third. Time, 1:51.6.

CHICAGO SPORTS ASSN. BEGINNERS. JUNIOR BOYS.

220 YARDS—Won by John Coffey, Northwest Skating club; Terry O'Donnell, unattached, second; Jim Campbell, unattached, third. Time, :34.2.

JUVENILE BOYS.

220 YARDS—Won by Pat Dwyer, Peirce; Edward Melchior, Waters, second; Edmund Kokot Jr., C. Y. O., third. Time, :26.2.

MIDGET BOYS.

220 YARDS—Won by Frank Chellstorp, Peirce; Paul Lyman, Waters, second; Ronald Valques, Peirce, third. Time, :27.4.

JUNIOR GIRLS.

220 YARDS—Won by Fern Larson, Northwest Skating club; Loraine Krueger, Sherwood, second; Lucille Schwabe, Northwest Skating club, third. Time, :25.8.

JUVENILE GIRLS.

220 YARDS—Won by Sheilla Cunniff, Swift; Loretta Krueger, Sherwood, second; Harrietta Strischek, Sherwood, third. Time, :28.1.

MIDGET GIRLS.

220 YARDS—Won by Sue Sullivan, Swift; Margaret Frentzel, Humboldt park, second; Jean Marie Sweeney, Peirce, third. Time, :26.

GEARS DEFEAT OSHKOSH, 52-50, IN LAST MINUTE

Oshkosh, Wis., Jan. 13 [Special].—The American Gears of Chicago defeated Oshkosh, 52 to 50, in a National Professional Basketball league game tonight in the Oshkosh High school gymnasium. Dick Triptow's field goal in the last five seconds of the game broke a 50 to 50 tie made 15 seconds before by Howie Hoffman's basket for Oshkosh.

Stan Patrick of the Gears was the scoring leader with 19 points. The teams were tied, 13 to 13 and 40 to 40, at the end of the first and third quarters, respectively. Oshkosh held a 25 to 23 lead at the half. Lineups:

American Gears [52].	B	F	P	Oshkosh [50].	B	F	P
Triptow,f	4	6	2	Terzynski,f	3	2	3
Patrick,f	8	3	1	Erban,f	0	0	1
McGowan,c	0	1	4	Hoffman,f	2	0	1
Styler,c	0	1	2	Pasko,f	5	0	0
Berry,c	0	0	2	Edwards,c	6	6	4
Gainer,g	2	3	3	Wager,g	2	3	4
McDonald,g	3	5	3	Shanklin,g	2	1	3
Orr,g	0	0	2	Komenich,g	0	0	4
				Fuller,g	0	0	2

GOLDEN GLOVES

Please enter me in the eighteenth annual Golden Gloves amateur boxing tournament sponsored by Chicago Tribune Charities, Inc.

Print name and address plainly with pencil. Check your division, novice or open.

☐ NOVICE DIVISION
☐ OPEN DIVISION

Name .....
Street .....
City .....
Club (if any) .....
Age ..... Number of Previous Bouts .....

Mail applications to Wilfrid Smith, Sports Department, Chicago Tribune. You will receive instructions for medical examination by mail.

Mexico City Odds and Jockeys

FIRST RACE—Purse $800, maidens, 4 year olds and up, 5½ furlongs:

Horse.	Wt.	P.	Jockey.	Odds.
Tia Maria	109	1	Bardales	15-1
Surestе	115	2	Espejel	10-1
Grey Ivorie	110	3	Kilinder	20-1
Sky Man	109	4	No boy	20-1
Donlet	115	5	McCown	12-1
Little Adele	109	6	Bovine	4-1
Doodlier	115	7	Sylvia	8-5
Occasional	109	8	Pernia	15-1
Busy Morocco	115	9	Fernandes	8-1
Leave Alone	115	10	Weidaman	5-2

SECOND RACE—Purse $800, maidens, 3 year olds, 5 furlongs:

Senora Mia	111	1	No boy	8-1
Malinche	111	2	Bovine	3-1
Mile Mettie	111	3	Haycock	20-1
Perico	111	4	Pernia	8-1
Remember Him	117	5	Root	5-1
†Leoti	111	6	Fernandez	20-1
Gale Fait	111	7	Espejel	2-1
Another Broom	113	9	Eye	12-1
Little Racket	111	9	Sylvia	12-1
March Showers	111	10	No boy	20-1
Sissy Kerry	111	11	No boy	10-1
Rio Rita	111	12	Weidaman	8-1
†Unliel	111	13	Fernandez	20-1

†Entry.

THIRD RACE—Purse $800, allowances, 4 year olds and up, 6 furlongs:

Mary Florence	115	1	Fernandez	10-1
Ann O Vision	115	2	Bovine	12-1
Molida	115	3	Bardales	12-1
†Bostonite	115	4	Sylvia	2-1
†Chicwin	113	5	Sylvia	2-1
Syczall	112	6	No boy	15-1
Nedorable	115	7	Weidaman	8-5
Advising Irene	108	8	Espejel	15-1
Canitup	113	9	Cunes	6-1
Spyway	110	10	Pernia	10-1
Miss Escoba	112	11	No boy	20-1
Sylvan Dell	112	12	Eye	20-1

†Entry.

HAVANA ENTRIES.

FIRST RACE—Purse $250, claiming, 4 year olds and up, 5½ furlongs:

Carolina Kid	109	Surtidor	102
*Cabo Primero	97	Good Friday	112
Orphan Lass	104	Silly Servant	112
Bluewater	109	*Mr. Buddy	104
Miss Polan	102	Lijosa	102
Instead	112	Uprising	107
Curley Cue	107	*Chilly Mac	104

SECOND RACE—Purse $250, claiming, year olds and up, mile and 60 yards:

Star Soldier	108	Pluto	110
Merry Kin	110	Squawker	105
Bob C	108	Why Tarry	113
Mumbie	108	*Harvey	108

THIRD RACE—Purse $600, claiming, 4 year olds and up, 1 1-16 miles:

*Cross Fork	107	Letselope	109
*Veiled Ace	111	Bovine	120
Double Results	112	Air Risk	115
High Tower	112	Movie Actor	115
*Roman Whistler	112	Sun Roll	115
*Drift On	108	Valiant Josie	110

FOURTH RACE—Purse $700, claiming, 4 year olds and up, 1 1-16 miles:

*Listo Humboldt	103	Adanas	114
Cutter	109	Exploded	108
Mythologist	114	Hudetta	108
Tacoma	114	Arnold's Victor	103
Magic Sword	111	*Helsweep	112
Martin Macaw	114	Gerald T	113

FIFTH RACE—Purse $700, claiming, 4 year olds and up, 6 furlongs:

My Impulse	109	Special Bomber	114
Time Was	114	Certie	109
Cantadora	109	Elsecbee	109
*Walter	109	Clarendon	114
Gold Bubble	114	Nitrogen	104
Nats	108	Vestus V.	114
Elegant Lad	120		

SIXTH RACE—Purse $600, allowances, 3 year olds, 6 furlongs:

Private Young	114	Quepaso	117
Sweeping Manna	111	†Rakum	108
Little Nina	115	Glory Time	106
†Nisi Prisius	106	Nikoh's Pal	117
Star Grenade	108	Hold Me Tight	108
Even Spun	106	Refuegree	108
The Plainsman	111		

†Entry.

SEVENTH RACE—Purse $700, claiming, 4 year olds and up, 6 furlongs:

*Scotch Grass	116	Starweista	111
Baby Broom	115	Gold Vince	109
Wood Angel	111	K Rounder	111
Brave Commando	111	Cloak	111
Johnny X	107	†Rolin Bolin	108
Time O War	111	Midwesterner	117
*Tyraker	113		

EIGHTH RACE—Purse $1,500, handicap, 3 year olds and up, 6 furlongs:

Miss Boxthorn	105	Hy House	111
Corona Corona	117	Biloxi Bay	110
†Lizardito	117	†Blue Pennant	115
Red Ear	105	Bizerte	124
Freedom Ring	118	Sickle Toy	116

†Entry.

NINTH RACE—Purse $1,000, claiming, 4 year olds and up, 1 1-16 miles:

Happy Guess	114	Infinity Sheik	114
Valdina Cloud	114	†Falreals	108
†Miss U. S. O	108	Lady Lev	108
Roughage	111	Minecap	118
Little Slam	111	Ootem	111

†Entry.

TENTH RACE—Purse $2,000, handicap, 3 year olds and up, mile and 70 yards:

†Fort Ben	123	Brick-a-bac	128
Parasang	123	†Bonnie Charlie	120
†Son O' War	120	†Tween Deck	120

†Entry; ‡entry.

ELEVENTH RACE—Purse $700, claiming, 4 year olds and up, 1 1-16 miles:

Pious Display	111	Little Abgner	113
Mesmerist	106	Touring Lady	115
*Valdina Chief	107	Van Knight	120
Goan	109	*Thunderbolt	105
Sawley	114	*Broad Street	115
Herest	120	*War Cadet	109

*Apprentice allowance claimed.

FOURTH RACE—Purse $800, allowances, 3 year olds, 5½ furlongs:

Pashito	113	No boy	5-1
Gay Princess	111	Espejel	3-1
Moctezuma	108	No boy	6-1
Tal Lo	105	Fliter	20-1
Perlina	111	Montalvo	5-1
Dandy Day	115	Root	10-1
Balmy Days	107	Vina	8-1
†Altenita	111	Weidaman	8-1
†Flowerst	109	Bovine	8-1
Diavolita	112	Rodrigues	20-1
Farolito	115	Sylvia	4-1
Last Train	112	Pernia	10-1

†Entry.

FIFTH RACE—Purse $800, allowances, 4 year olds and up, 5½ furlongs:

High Level	109	Montalvo	5-1
Patriort	115	Fernandes	5-1
Pingo	117	Vina	4-1
Moray	115	Nunez	8-1
Miss Woeful	107	Fliter	10-1
Uncerante	117	Rodriguez	8-1
Alviso	115	Bovine	3-1
Scullery Maid	111	Root	15-1
Bragabout	108	Sylvia	12-1
Shasta Taw	113	No boy	4-1

SIXTH RACE—Purse $3,000 added, the Hidalgo handicap, 3 year olds and up, 1 mile:

†Tie Score	109	Fernandes	5-1
†Irish Bay	101	Gomez	5-1
‡Soup and Fish	117	No boy	4-1
Naidu	104	Vina	15-1
§Wiseasyou	99	Fliter	7-5
Busy Maid	98	No boy	15-1
†Col. Teddy	113	Weidaman	5-1
‡Cold Sober	106	No boy	4-1
Endy	114	Espejel	4-1
§Seeing Eye	126	Fernandes	7-5

†Entry. ‡Entry.

SEVENTH RACE—Purse $800, allowances, 4 year olds and up, 7 furlongs:

Ever Chin	115	Vina	8-1
Valdina Weidel	115	Nunez	3-1
Verde Council	117	Fernandes	5-2
Yoo-Hoo	111	Root	6-1
Clastic	111	Espejel	5-1
Dr. Zimmer	117	Bovine	4-1
Muzzy	115	Fernandes	5-1

EIGHTH RACE—Purse $800, claiming, 4 year olds and up, 1 mile:

Pal O'Gene	115	Fliter	12-1
Caprock Kid	115	Pernia	5-1
Valerie H.	103	McCown	3-1
Sunbee	115	Eye	15-1
Tachta	111	Bovine	10-1
Freda K.	103	Fernandez	8-1
Big Haste	105	Fernandez	12-1
†Jacomina	109	Vina	4-1
Henry's Imp	111	Espejel	4-1
New Wrinkle	115	Rodrigues	6-1
Maestro Sascha	110	Sylvia	20-1
†Terminal	107	Nunez	4-1

NINTH RACE—Purse $800, claiming, 4 year olds and up, 5½ furlongs:

Prophecy	107	Fliter	20-1
Strange Play	111	Vina	10-1
Pal's Folly	111	Espejel	15-1
Heel Plates	110	Fernandes	10-1
Sapoo	117	Bovine	8-1
Thornbegone	117	Rodriguez	4-1
Hoping	111	Nunez	8-1
Captain Sweep	117	Pernia	5-1
Uncle Mose	112	Linder	10-1
Top Soldier	115	Weidaman	3-1
Private Earl	113	No boy	12-1
Stormy Debut	111	Root	30-1
Elma Kerry	107	No boy	10-1
Holdin's Logic	113	No boy	6-1
High Blossom	111	No boy	8-1

MEXICO CITY RESULTS.

FIRST RACE—Purse $800, maidens, 2 year olds, 5½ furlongs:

Coldessa, 114	Fernandez	7.20	4.20	2.40
Plucky Flag, 114	Bovine		4.40	2.40
†Hal's Favorite, 114	Hayc'k			2.20
Time, :22 4-5.	Transaction.	Glacial Run, Fairwell ran.	†Entry.	

SECOND RACE—Purse $800, claiming, 4 year olds and up, 5½ furlongs:

Aloysius, 117	Root	49.20	16.00	5.40
Patrington, 110	Fernandes		8.00	5.00
†Pop Over, 110	Weidaman			4.00

Time, 1:06. Singing Sun, †Play" victory, Border Pal, Tursco, Kerryport, Camp Ground, Ace Fleet, Horoscope ran. †Field.

THIRD RACE—Purse $800, allowances, 4 year olds and up, 6 furlongs:

Little Ida, 111	Fernandez	5.40	4.60	5.00
Jersey Lass, 109	Espejel		14.80	5.80
Ay Ainda, 111	Fliter			6.20

Time, 1:14. Seventh Sage, Hareigh Helen, Bostonite, Steady On, Kapmec ran.

FOURTH RACE—Purse $800, allowances, 4 year olds and up, 5½ furlongs:

Likem, 108	Bovine	4.00	2.80	2.20
Vina, 107	Bardales		7.40	3.00
Joe Espy, 112	Montalvo			2.40

Time, 1:07 2-5. Sonny John, Lamb Child, Draco, Golden River ran.

FIFTH RACE—Purse $850, allowances, 4 year olds and up, 5½ furlongs:

Border Beauty, 105	Weid'n	4.00	2.60	2.20
Battle Orphan, 105	Fern's		2.60	2.20
Casemer, 105	Bovine			2.20

Time, 1:05 2-5. Sassy Mate, Blue Sun ran.

SIXTH RACE—Purse $1,000, Los Mochis handicap, 3 year olds and up, 6 furlongs:

Red Sonnet, 117	Espejel	4.00	3.00	2.20
Matchup, 115	Fernandez		3.80	2.20
Tycoon, 115	Bovine			2.20

Time, 1:11 4-5. Texon Boy, †Bien Asado, Blenson ran. †Entry.

SEVENTH RACE—Purse $800; allowances, 4 year olds and up; mile:

Reuaneppe, 119	A. F'dez	23.80	4.80	3.40
Miss Maria, 114	Sylvia		3.00	2.60
Permiso, 109	F. Fernandes			4.00

Time, 1:38 2-5. Quib's Bally, Defender, Gay Imp ran.

EIGHTH RACE—Purse $800, claiming, 4 year olds and up, 7½ furlongs:

Brilliant Son, 110	A. Fer'z	5.80	2.80	3.20
Match On, 115	F. Fer's		2.30	3.40
*Kenneth K., 110	Bovine		4.80	3.80

Time, 1:33 1-5. Stately Soul, North Fork, Georgia Tod, Peggy Rouge, Heartburn, †War Delegate, Teddy Mars, †Trasader, †Prefer Transit ran. †Field.

HAVANA RESULTS.

FIRST RACE—Purse $250, claiming, 4 year olds and up, mile and 60 yards:

Miss Sokolo, 104	Prieto	23.20	7.80	Out
Queen Regnant, 104	Alonso		9.80	8.60
Donnagal, 106	Alonso			6.40

Time, 1:46 1-5. Martiano, Bombing, Blondkin, Lady Atliana ran.

SECOND RACE—Purse $250, claiming, 4 year olds and up, 5½ furlongs:

Al Carlys, 109	Sanabria	5.20	2.40	2.20
Boosel, 112	Posada		2.80	2.20
R. Pinchot, 104	Gutierrez			2.40

Time, 1:11 3-5. Titanical, Ouray, Candela, Right as Rain ran.

THIRD RACE—Purse $250, allowances, 3 and 4 year olds, 5½ furlongs:

Cecilia C., 100	Sanabria	3.60	2.80	3.00
Marina, 107	Martinez		7.00	5.00
La Gloriosa, 107	Goicochea			4.20

Time, 1:08. Capitana, Lady Gong, Semana Santa, Clara C., Titia ran.

FOURTH RACE—Purse $300, claiming, 4 year olds and up, 5¾ furlongs:

Chronology, 109	Alonso	2.80	2.20	2.20
Georgina C., 99	Prieto		2.40	2.20
Maidstone, 109	Nodarse			2.20

Time, 1:11 2-5. Trimotor II., Humdrum, Happy Sis ran.

FIFTH RACE—Purse $400, claiming handicap, 4 year olds and up, 6 furlongs:

Mahdi, 117	Fonte	4.80	3.40	Out
Welsh Lad, 111	Venero		3.00	Out
*Cogitate, 106	Alonso			Out

Time, 1:13 2-5. Stellita, *Freetone, Roman Dagger ran. *Entry.

SIXTH RACE—Purse $300, claiming, 4 year olds and up, 5¾ furlongs:

Reality, 107	Alonso	9.20	4.00	3.60
Princess Penn, 102	Glo'hea		4.40	4.40
Gay Prank, 107	Sanabria			7.20

Time, 1:10 4-5. Castellano, Bon Mot, Rollingheels, Eneas F., Ten-O-Hearts ran.

SEVENTH RACE—Purse $300, claiming, 4 year olds and up, 1 1-16 miles:

Chiquitin, 106	Alonso	9.60	4.60	2.40
Gilded Hero, 111	Fonte		4.80	2.20
Mightily, 109	Posada			2.20

Time, 1:49. Buffoon, Frunay, Wakita, Miss Canon ran.

RACE SELECTIONS

HIPODROMO DE LAS AMERICAS, MEXICO. [Fast.]

1—Doodler, Leave Alone, Tia Maria.
2—GALS FAIT, Rio Rita, Little Racket.
3—Bostontte-Chicwin, Nedorable, Syczal.
4—Gay Princess, Nocteuma, Balmy Days.
5—Pingo, Alviso, High Level.
6—Seeing Eye-Wiseasyou, Soup and Fish, Col. Teddy.
7—Verde Council, Ever Chin, Clastic.
8—Caprock Kid, Valerie H., Big Haste.
9—Heel Plates, Hoping, Sapoo.

TIA JUANA, AGUA CALIENTE, MEXICO. [Fast.]

1—Bien Venue, Mortan, Fair Rio.
2—The Cleaver, Abide, Swen.
3—Movie Actor, High Tower, Even Roll.
4—Martin Macaw, Gerald T., Mythologist.
5—Gold Bubble, Elsecbee, My Impulse.
6—Refuegegee, Quepaso, The Plainsman.
7—Scotch Grass, Midwesterner, Gold Vince.
8—CORONA CORONA, Freedom Ring, Bizerte.
9—Roughage, Miss U. S. O., Happy Guess.
10—Brick-A-Bac, Fort Ben, Parasang.
11—Pious Display, Herest, Goan.

HAVANA, CUBA. [Fast.]

1—Curley Cue, Instead, Curtidor.
2—Why Tarry, Pluto, Bob C.
3—Letselope, Crack Ali, Flying Breeze.
4—Threesma, Birthday Miss, Pereline.
5—Contramaestre, Luciano R., Timonel.
6—STADIUM, Nine-O-Two, Hermar.
7—Big Chance, Cogitate, Opellika.
8—Rich Cargo, City Judge, Hereshecomes.

Daily Doubles

MEXICO CITY.
Aloysius and Little Ida $140

HAVANA.
Miss Sokolo and Al Carlys $57

PREP COACHES VOTE TO SPEED UP PASS GAME

BY DAVID CONDON.

High school football yesterday received added impetus, designed to speed up the game that already, because of the spirit and agility of its participants, is about the liveliest brand of competition on the gridiron.

The coaching committee of the National Federation of High School Athletic associations, meeting in the Hamilton hotel, voted at its morning session to increase the number of eligible pass receivers in the T formation by ruling that the player who legally receives the snap is eligible to receive a pass, even tho he is less than a yard behind the center. In the afternoon session, this was broadened further, and the committee ruled that any player, whether he received the snap or not, would be eligible to receive a pass even tho he is less than a yard behind the center.

Defer Action on Fumble.

Action that would further open up the game by permitting the defense to run with a recovered fumble was deferred. Present rules permit running back a recovered fumble only if it is caught while in the air. The rules group appointed a special committee to investigate the feasibility of changing the rule completely, and urged that several states use the rule permitting the runback, as an experimental measure.

The group sanctioned the use of a tee, up to three inches high, on a free kick. It also ruled that a kick which touches anything behind the receiver's goal line is dead immediately and will be a touchback. In past years, this applied to all kick situations except where a new impulse was added to a kick. Under the new ruling, the added impulse would not cause the ball to remain in play after it goes into the end zone. There will be proper safeguards in any case where there might be a deliberate misplay.

They Must Wear Helmets.

Another new rule will make intentional discarding of headgear subject to a five yard penalty. The administration of this will be the same as for any other foul of a minor nature. In previous years, the intentional discarding of headgear was penalized merely by a charged time out.

The committee on 11-man football adjourned late yesterday afternoon. A committee on six-man football adjourned last night after discussing several proposed alterations in that game. The main body of the federation adjourned Friday night after a meeting of the executive committee.

Tilden, Lane, Taft Win Prep Skate Honors

Table of Points

JUNIORS.		SENIORS.	
Lane	18	Taft	13
Senn	15	Tilden	13
Crane	11	Lane	9
Taft	7	Schurz	9
Austin	2	Austin	3
Roosevelt	2	Senn	3
		Lindblom	3
		Roosevelt	3
		Vocational	3

Lane Tech won the junior division title and Taft and Tilden tied for the senior class championship of the 23d City league ice skating meet yesterday in Lincoln park.

Lane replaced Senn as the junior titleholder by scoring 18 points, Senn finishing second with 15. In the senior group Taft, the defending champion, and Tilden each scored 12 points.

Mike Swistowicz, a member of the Tilden Tech football team which won the all-city crown, finished first in the senior 440 yard race.

JUNIOR DIVISION.

220 YARDS—Won by John Yonan, Lane; Howard Swanson, Senn, second; Ray Buhman, Austin, third; Allen Nordgen, Taft, fourth. Time, :23.4.

440 YARDS—Won by Louis Kammerer, Crane; George Clark, Senn, second; Joe Legner, Roosevelt, third; Charles Schlesser, Taft, fourth. Time, :47.4.

660 YARDS—Won by Louis Walter, Lane; Robert Howell, Taft, second; Robert Verhulot, Senn, third; James Noverini, Crane, fourth. Time, 1:07.5.

880 YARDS—Won by Fred Gross, Senn; James Didden, Lane, second; Ronald Schuetz, Lane, third; Francis Malpede, Crane, fourth. Time, 1:31.8.

MILE RELAY—Won by Senn; Lane, second; Taft, third; Crane, fourth; Schurz, fifth. Time, 3:03.2.

SENIOR DIVISION.

440 YARDS—Won by Mike Swistowicz, Tilden; Robert Jaderholm, Tilden, second; Charles Rodegehier, Vocational, third; Richard Legner, Schurz, fourth. Time, :

4-F COLUMNISTS FIRST TO BLAST BASEBALL 4-Fs

Figure Ruling Doesn't Affect Them.

BY EDWARD BURNS.

The solemn aspects of the present clamor for man power in the war effort are being attended by some playfulness on the part of persons who are not sports minded, some of them in the newspaper business and a few of them in the sports writing business.

Some people can hardly wait until all sport is shut down, as racing has been. Strangely enough, the heat on the subject is not being put on by service men, or by many parents of service men who are pictured as those most resentful of the continuance of sports

An Old Quip Comes Back.

For instance, fat veterans of World War I., who happen to be sports reporters and couldn't possibly be of much help to World War II. beyond purchasing bonds, daily are asked, "When are you going to go to work?"

The crack frequently comes from old copyreaders who have fretted for years under the curse of a green eye shade, badge of the journalistically oppressed, repressed, and depressed. From them the glee over what they think is a predicament for sports participants and sports writers is understandable and readily can be accepted in good spirit and fun. But the same wheeze, when uttered by young men who look rather conspicuous themselves in mufti, affords a situation which confounds analysis.

Some of the columnists who hailed the 1942 world series as the "last of the fall classics until the war ends" would make better soldiers than a certain party we know about who wore a uniform in World War I. when just wearing the haberdashery was a bit on the gruesome side, as compared to the snappy raiment of the present war. This very day these lads [we aren't sure why they aren't in it] are gallops ahead of the government in printing what should be done with 4-F's — 4-F's other than themselves, we presume.

Have Wrong Impressions.

These youthful authors surely aren't under the impression that if all the infirm ballplayers are snatched it will take some of the heat off themselves.

After all, there are only 281 4-Fs in the majors as of the day the President delivered his message to congress on Jan. 6. That's not many 4-Fs out of a pool of 4,000,000 including journalists.

This slight yelp about those who are against sports for reasons that have nothing to do with the war has naught to do with any panic. We would like to keep right on writing about baseball—but we think we somehow could get along in case of a shutdown.

THIS MAKES IT OFFICIAL, LES

Les Horvath of Ohio State accepting the Chicago Tribune silver football last night in Columbus, his award as the most valuable player in the Western conference in 1944. The presentation was made by Wilfrid Smith of the Tribune sports staff. [Associated Press Wirephotos.]

MISS FRY WINS TOP RANKING IN WOMEN'S TENNIS

Shirley Fry, of Akron, O., dominated rankings in the Western Lawn Tennis association's ratings, announced yesterday in the annual meeting in the Sherman hotel, as much as she did the play last summer, taking the No. 1 spot in women's and girls' singles and teaming with Nancy Corbett of River Forest for the top spot in women's doubles.

William Talbert of Indianapolis, was placed as the top in the men's singles with Lt. Seymour Greenberg of Chicago second, and Norman Bickel of River Forest, third.

Miss Corbett Leads Chicagoans.

Miss Corbett led Chicago's delegation by taking No. 3 in women's singles along with her top ranking in doubles. Helen Shockley, Evanston star, was awarded fourth place in women's singles. William Landin, another Evanston representative, received the second place in junior singles with Robert David and Don Seiffert of Chicago, ranking third and fourth respectively.

Melvin R. Bergman, Toledo, O., was elected president, succeeding Chester Johnson of Chicago. Warren Wheary, Evanston, recently elected president of the Chicago District Tennis association for a two year term, was named third vice president.

Two Chicagoans Elected.

Other officers include: Walter T. Ritter, Chicago, first vice president; William Matson Tobin, Detroit, Mich., second vice president; Fred Burns, Chicago, secretary; J. C. Stewart, Chicago, treasurer. Burns also was selected as delegate to the United States Lawn Tennis association and Johnson named chairman of the ex-resident's committee.

Delegates on the executive committee: William F. Beyer, Detroit, Mich.; F. W. Hunter, Indianapolis, Ind.; Ray D. Peo, Cleveland, O.; Dr. A. B. Stowe, Kalamazoo, Mich.; E. W. Nippert, Cincinnati, O.; Oscar J. Fleming, Chicago; Walter Lucas, Racine, Wis.; George Barnes, Chicago.

APPROVE TOURNEY DATES.

The association approved the following tournament dates for 1945: Western Senior, Doty Tennis club, Neenah, Wis., starting July 16; Tri-State Open, Cincinnati, O., July 25; Western Junior and Boys, Cranbrook school, Bloomfield Hills, Mich., July 23; Western Junior and Girls, Town club, Milwaukee, Wis., July 23; Wisconsin State Open, Town club, Milwaukee, Wis., Aug. 6.

Rankings with the top ten listed in each division:

MEN'S SINGLES—[1] William Talbert, Indianapolis, Ind.; [2] Lt. Seymour Greenberg, Chicago; [3] Norman Bickel, River Forest; [4] Pvt. Rex Norris, Lansing, Mich.; [5] Thane Halstead, Wheaton; [6] Charles Shostrom, Chicago; [7] Roland Nord, Cincinnati, O.; [8] Hubert Manire, Detroit, Mich.; [9] Eugene Vash, Chicago; [10] Edward Rathbun Jr., Toledo, O. Eugene Quinn, Chicago, was rated 15th; Sol Gould, Chicago, 17; James Gates, Chicago, 21; and Guy Bertish, Chicago, 24.

MEN'S DOUBLES—[1] Hubert Manire and Hobart Wrobbel, Detroit, Mich.; [2] Norman Bickel, Chicago, and Thane Halstead, Wheaton; [3] Lt. Seymour Greenberg, Chicago, and Ray Gibson, Detroit; [4] Roland Nord and L. H. Tinker, Cincinnati, O.; [5] Chalmers Ratliff and Clyde Taylor, Cincinnati, O.; [6] Eugene Vash and Henry Balaban, Chicago; [7] Thane Halstead, Wheaton, and Alfred Finley, Chicago; [8] Sol Gould and James Gates, Chicago; [9] George Reindel and William Pigott, Detroit; [10] Louis Russell and David Schuster, Cleveland, O. James Gates and Eugene Quinn, Chicago, were ranked 12th and Eugene Vash and Robert David, Chicago, 13.

WOMEN'S SINGLES — [1] Shirley Fry, Akron, O.; [2] Catherine Wolf, Elkhart, Ind.; [3] Nancy Corbett, River Forest; [4] Helen Shockley, Evanston; [5] Elizabeth Hardin, Milwaukee, Wis.; [6] Geraldine Leitner, Toledo, O.; [7] Marilyn McCrory, Milwaukee, Wis.; [8] Mary Lou Beyer, Detroit, Mich.; [9] Mitzi Radek, Chicago; [11] Constance Ebbers, Detroit, Mich. Others from the Chicago district: Leone Balke, Chicago, 11; Elaine Passow, River Forest, 13; Marian Hart, Chicago, 14; Helen Bartavia, Chicago, 19; Emily Hobart, Chicago, 22.

WOMEN'S DOUBLES — [1] Shirley Fry, Akron, and Nancy Corbett, River Forest; [2] Mary Lou Beyer and Constance Ebbers, Detroit, Mich.; [3] Marilyn McCrory and Alice Kleckhefer, Milwaukee, Wis.; [4] Elaine Passow and Monica Nolan, River Forest; [5] Dorothy Whittet and Betty Fass, Milwaukee, Wis.; [6] Mary Hernando and Grace Bartholomew, Detroit, Mich.; [7] Elizabeth Hardin and Chrissy Turner, Milwaukee, Wis.; [8] Pearl Peterson and Constance Ebbers, Detroit, Mich.; [9] Mitzi Radek and Leone Balke, Chicago; [10] Mary Jane Taberling and Jean Ingram, Cincinnati, O.

JUNIOR SINGLES—[1] William Sayres, Detroit, Mich.; [2] William Landin, Evanston; [3] Robert David, Chicago; [4] Don Seiffert, Chicago; [5] Robert Petrusha, Ironwood, Mich.; [6] Hubert Rance, Chicago; [7] Bert Woyahn, Waukesha, Wis.; [8] Stanley Drobac, Milwaukee, Wis.; [9] Walter English, Hamtramck, Mich.; [10] Robert Blumenfield, Detroit, Mich. Others from Chicago district: Robert Redfearn, Highland Park, 13; Charles Schaaf, Highland Park, 14; Robert Norma, Oak Park, 17; Joey Weiss, Chicago, 19; James Kemper, Chicago, 20; John Potel, Chicago, 27.

JUNIOR DOUBLES—[1] Robert David and Hubert Rance, Chicago; [2] Walter English and Andy Moses, Hamtramck, Mich.; [3] Walter Landin and Hubert Rance, Chicago; [4] Harold Upjohn and Gordon Naugle, Cincinnati, O.; [5] Robert Petrusha and Richard Johnson, Ironwood, Mich.; [6] Kent Holman and Richard Gnaedinger Jr., Cincinnati, O.; [7] William Landin and Charles Schaaf, Evanston; [8] William Landin and Jack Henrie, Evanston; [9] Charles Schaaf and Robert Redfearn, Highland Park; [10] Harold Upjohn and Andy Moses, Kalamazoo, Mich. Others from Chicago district: Don Seiffert and Keston Deimling, Chicago, 13; William Landin and James Kemper, Evanston, 18.

GIRLS' SINGLES—[1] Shirley Fry, Akron, O.; [2] Marilyn McCrory, Milwaukee, Wis.; [3] Dorothy Whittet, Milwaukee, Wis.; [4] Betty Fass, Milwaukee, Wis.; [5] Alice Kleckhefer, Milwaukee, Wis.; [6] Dorothy Birckhead, Milwaukee, Wis.; [7] Gloria King, Detroit, Mich.; [8] Vivian Greenberg, Chicago; [9] Joan Robinson, Kalamazoo, Mich.; [10] Harriet Stowe, Kalamazoo, Mich. Others from Chicago district: Frances Chirtel, Chicago, 11; Ruth Barnes, River Forest, 12.

GIRLS' DOUBLES—[1] Marilyn McCrory and Alice Kleckhefer, Milwaukee, Wis.; [2] Dorothy Whittet and Betty Fass, Milwaukee, Wis.; [3] Joan Robinson and Harriet Stowe, Kalamazoo, Mich.; [4] Martha Miller and Elizabeth Patterson, Chicago; [5] Josephine Smilka and Stephanie Prychitko, Detroit; [6] Jeanne Meengs and Mary Harris, Grand Rapids, Mich.; [7] Gloria King and Joyce Meengs, Detroit, Mich.; [8] Ruth Barnes and Nancy Cook, River Forest; [9] Rita Metzger and Susan Ralston, Chicago; [10] Barbara Froemming and Nancy Downing, River Forest.

BOYS' SINGLES—[1] Alex Hetzeck, Hamtramck, Mich.; [2] Tony Trabert, Cincinnati, O.; [3] Grant Golden, Chicago; [4] John Wenrich, Chicago; [5] Keston Deimling, River Forest; [6] Charles Steinke, Hinsdale; [7] John Koliba, Hamtramck, Mich.; [8] Curtis Morsell, Milwaukee, Wis.; [9] Warren Mueller, Milwaukee, Wis.; [10] Richard Norris, Milwaukee, Wis. Others from Chicago district: Harry Laser, River Forest, 15; Curtis Beusman, Oak Park, 16.

BOYS' DOUBLES—[1] Alex Hetzeck and John Koliba, Hamtramck, Mich.; [2] Grant Golden and John Wenrich, Chicago; [3] Richard Cain and John Orwin, Kalamazoo, Mich.; [4] Victor Braden and Kenneth Green, Monroe, Mich.; [5] Jack Collins and Kenneth Green, Monroe, Mich.; [6] Curtis Morsell and Richard Norris, Milwaukee, Wis.; [7] Charles DeVoe and William Bastian, Indianapolis, Ind.; [8] Victor Braden and Richard Russell, Monroe, Mich.

GIRLS' SINGLES, under 15—[1] Josephine Smilka, Hamtramck, Mich.; [2] Jeanne Meengs, Grand Rapids, Mich.; [3] Martha Miller, Hinsdale; [4] Stephanie Prychitko, Hamtramck, Mich.; [5] Elizabeth Patterson, Hinsdale; [6] Dorothy Watman, Chicago; [7] Susan Ralston, Kalamazoo, Mich.; [8] Barbara Foremming, Kalamazoo, Mich.; [9] Lois Preucil, River Forest; [10] Sally Downing, Milwaukee, Wis. Others from Chicago district: Jane Seymour, Hinsdale, 14; Jean Handke, River Forest, 15.

HOMEWARD BOUND

Lt. Frank Leahy, enjoying a cup of hot chocolate, his first since being inducted in the navy nine months ago, while waiting for a train to South Bend. Lt. Leahy, who was granted a leave of absence from his duties as athletic director and head football coach at Notre Dame to accept a commission in the navy, arrived in Chicago yesterday after an eight day trip from Guam. [TRIBUNE Photo.]

Leahy in Chicago: A Haircut, Hot Chocolate, Phone Call!

BY HARRY WARREN.

"Hey, about taking me to see the Notre Dame-Marquette basketball game next Tuesday night."

This was the greeting that came over the telephone to Lt. Frank Leahy from his son, Frank Jr., 8, from South Bend as the naval officer called from the Randolph st. station of the Chicago, South Shore and South Bend railway yesterday after a hectic eight day aerial trip from Guam in the South Pacific.

Then Frank Jr. said, "Gee, it seems great to hear your voice again."

Then Lt. Leahy learned that Mrs. Leahy was doing the week-end marketing, but the naval officer was assured all the family would be at the station to greet him.

Hot Chocolate and a Haircut!

Lt. Leahy left Guam eight days ago. Then followed a 23 hour aerial trip to Pearl Harbor, a 14 hour jump by plane to Oakland, and a 24 hour air jaunt to South Bend. Leahy's plane just beat a blizzard into Chicago or he might have met further delays as his trip from Guam to Chicago was punctuated by frequent pauses because of adverse weather.

The Notre Dame athletic director and head football coach, on leave, turned interviewer as he made a hasty purchase of a cup of hot chocolate, which he hadn't been exposed to since entering the navy, and a visit to the barber shop, another exposure he had missed for some time.

"How are the collegiate basketball teams faring?" "Who is leading in the National Hockey league?" "What's the baseball season look like?" "How is the All-America football conference shaping up?"

These represented a few of his rapid fire questions to the reporter who was seeking to learn something of the lieutenant's activities in the South Pacific.

Lt. Leahy Gets Around.

Lt. Leahy, who is assigned to submarine detail, has charge of installing and directing athletic activities in that branch of the navy in the South Pacific. After his appetite for sports news was satisfied, he consented to give some of his experiences.

For the last six months, Leahy has been dividing his time on Midway, Kwajalein, Tarawa, Majuro, Guam, and Saipan. Naval men at all of those bases have seen the Notre Dame football picture, "Highlights of 1943." At one of these spots, the filming of the picture made an overnight hero of Marine Lt. Angelo Bertelli. "Highlights of 1943" included some of the exploits of Bertelli, who is stationed in the South Pacific.

Other former Notre Dame football stars Leahy has seen are Lt. Tom Brock of the marines and Lou Rymkus. Leahy saw the latter play in the Army-Navy game in Honolulu last Sunday.

Pays Tribute to McKeever.

After lauding the teams of army, navy, and Ohio State, Leahy also was effusive in his praise of Notre Dame, saying: "I think Notre Dame and Coach Ed McKeever and his staff made a great showing. Naturally, I was a little disappointed over the Notre Dame-Army score but I think McKeever and his quarter backs did the right thing. What difference if the score had been 159 to 0—there was only one thing left to do—McKeever and the team did that. Try every trick in the book to score even if there efforts only meant a bigger score for Army."

Leahy expressed disappointment that he did not arrive in time to attend the football banquet at South Bend. He had no further comment over the announcement of the Rev. Hugh O'Donnell, C. S. C., president of the university, that Leahy was signed to a long post-war contract at Notre Dame.

Commenting on the attitude of the men in the South Pacific, he said:

"Anybody who has seen these fighters in the South Pacific is impressed with one thing. Neither Japan nor any other country can lick America's fighting representatives. Their work in the South Pacific is inspiring. They are anxious to win and they will make every sacrifice for a buddy or a shipmate. Such coöperation can only mean a victory for United States. We also have been impressed with the excellent leadership in the South Pacific and the strategy employed."

They Like Sports Overseas.

Revealing the avid interest of America's fighting men on the sports events of the country, Leahy said, "These boys are hungry for sports news. When they get together their one big topic is sports. Some of the big football games were short waved overseas and these were played and replayed just as they are by the Sunday morning quarter backs in America. Sports events in America actually give these kids a great uplift and we of the navy who have been in the sports world agree that athletics in America represent the greatest morale booster that can be found."

Outside of stating he is in the middle west on "navy business," Leahy would not discuss his mission.

Altho he expressed happiness over his assignment in the navy it could not have been any happier than the anticipation of the reunion in South Bend with Mrs. Leahy and the four Leahy children, who range in age from 1 and ½ years to 8—two boys and two girls.

ICE FISHING IS FUN IF ONE HAS RED FLANNELS

BY BOB BECKER.

Altho most fishermen prefer to toss their lures and fool the fish when the days are warm and the breezes soft instead of cold enough to give you a crop of chilblains, winter can't intimidate thousands of anglers who now are piling on the red flannels and heading for ice-covered lakes. In many middle-western states, including Illinois, ice fishing of some kind or another keeps the boys busy. Most northern states permit mid-winter hook and line fishing on some lakes. Spearing thru the ice also is okay under certain conditions in some states.

Illinois permits fishing thru the ice altho the regulations are more strict than they were some years ago. Today a winter fisherman may work just two lines, each line with one hook. Some years ago you could fish as many lines as you could handle. We used to see fishermen on Pistakee Bay and other spots in northern Illinois watching 15 or more fishing holes each rigged with a line and hook baited with a small minnow.

No ice fishing shelters may be used in Illinois, altho in other states it's possible to put your shack on the ice, set up a little wood stove, and do your fishing next to a fire. We have tried this system in Michigan when we were after northern pike [pickerel]. And we also have evaded the chilly blasts on Lake Geneva by sitting in a heated shack when the ciscoes were biting. It certainly beats standing in the open while the north wind pours it on.

In northern Illinois the fishermen have been doing pretty well during the past few weeks. The winter offensive against crappies, pickerel [northern pike], and bluegills, has been giving hundreds of fishermen a lot of fun and also some food for the table. The latter is no small item in these days of high prices of food fish and the difficulty of matching ration stamps against a pot roast. Fishermen may use their 1944 licenses now. After Jan. 31, 1945, licenses may be purchased.

Great Lakes Wins, 57-47, at Marquette

Milwaukee, Wis., Jan. 13 [Special].—The Great Lakes basketball team scored its 15th consecutive victory in defeating Marquette university, 57 to 47, in the Auditorium tonight. It was the seventh straight setback for the Hilltoppers. Marquette scored first and maintained an early lead but Guard Dick McGuire sparked the Bluejackets in a rally that brought a 29 to 20 halftime advantage.

In a preliminary game, the Grtat Lakes Negro quintet defeated the Milwaukee Falks, 57 to 40. The Marquette-Great Lakes lineup:

Marquette [47]	G	F	P	Great Lakes [57]	G	F	P
Berce,f	3	1	5	Cloyd,f	4	4	12
Clark,f	3	0	1	Clark,f	4	0	8
K. Wiesner,f	1	0	2	Majorki,f	1	0	2
Evans,f-c	3	0	2	Downey,f	1	1	3
Prado,f	3	0	6	Budko,c	2	0	4
Glasener,f	0	0	0	Ove,c	2	1	5
Engbring,c	3	2	2	Ajax,g	2	0	4
Chandler,g	5	4	2	Gillespie,g	0	0	0
Myers,g	0	0	0	McGuire,g	5	4	2
H. Weisner,g	0	0	0	Kaufman,g	0	0	0

Free throws missed—Berce [2], Prado [2], Engbring, Chandler [6], Clark [8], Cloyd [3], Majorki, Downey, Ajax [2], McGuire.
Officials—Jack Travnicek [Illinois Tech] and Archie Morrow [River Falls].

SLACKS with Pleats
JANUARY SALE
Suits with Pleats
Overcoats, All Models
POLLACK-NEELSON
Men's and Ladies' Custom Tailors
330 S. Franklin St.
Free Parking Open Monday 8 P. M.

REBUILT HAWKS READY TO PLUCK BRUINS TONIGHT

Home at Last

CHICAGO.		BOSTON.
Karakas	G	Bibeault
Cooper	L. D.	Egan
Mitchell	R. D.	Crawford
Mosienko	R. W.	Cain
Smith	C	Cowley
Grosso	L. W.	Jennings

The Boston Bruins, who will play the Blackhawks tonight in Chicago Stadium, have been promised a trimming by the Chicago manager, Paul Thompson. Thompson has been rebuilding his team and the Boston team is suspected of going to seed, thus enabling the Hawk skipper to laugh off the four victories the Bruins have accomplished in four matches this season.

In two games played here the Bruins won, 6 to 3 and 7 to 2, and two encounters in Boston the Hawks were on the short ends of 7 to 5 and 2 to 1 scores.

Bruin Line Falters.

Most of the damage done to the Hawks in the four games was the work of one line, composed of Bill Cowley, Herb Cain, and Bill Jennings. This line hasn't been so hot lately, Cowley, sensational playmaker for the last five seasons, has been finding it difficult to make assist points as of old, perhaps because of the apparent inability of Cain to pick up passes as he did last season to create a new world's record for point making in a season. Cain, who accounted for 36 goals and 46 assists for a point total of 82 to establish the new record, is far behind the leaders this season. The last scoring list shows him 19 points under Toe Blake, the league leader.

The Bruins early in the season were supposed to have the best defense in the league, but there has been a slip. After beating the Hawks the last time by the narrow margin of 2 to 1, the Bostons, in their next four games, lost to the Rangers, 3-2 and 5-1, and once to the Canadiens, who won, 5-1, and to Detroit, who took them, 8-4.

Debuts for Newcomers.

Chicago fans, who have seen the Hawks play only once since Dec. 20, tonight will have the opportunity to see the Hawk debuts in Chicago of Don Grosso, Cully Simon, and Butch McDonald.

Sports in Service

NEWS FROM ARMY AND NAVY POSTS

BY FRANK MASTRO.

87th St. Naval Training School.

LT. [j.g.] E. C. [GENE] RANKIN, only boxer to win three national collegiate boxing titles in the same weight class while a member of the University of Wisconsin squad, helped prepare marines and sailors for last week's station tournament here by sparring with them thruout the training period. . . . Lt. Rankin, who is 28 years old, had a two-fold purpose in doing that. . . . It gave him a better opportunity to correct their faults and at the same time made it easier to classify and place them in the open or novice divisions. . . . Gene, native of Superior and the father of two boys, Gene [Butch], 4, and Mike, 2, won national collegiate A. A. lightweight championships in 1939, 1941, and 1942. . . . He has put on 15 pounds since being graduated from Wisconsin two years ago. . . . Lt. Comdr. Patrick H. [Pat] Boland, athletic officer here, is remembered by football fans as the former Minnesota guard and later Iowa line coach. . . . Lt. Comdr. Frank A. Davis, executive officer, is one of the best bowlers and golfers on the station. . . . He carries a 168 average in the officers' tenpin league.

Lt. Gene Rankin.

Fort Sheridan.

POST SECURITY beat Processing, 68 to 21, in the opening game of the 1945 intramural basketball tournament at this fort recently. . . . Headquarters No. 2 defeated Headquarters No. 1 in another encounter, 26 to 18. . . . Lyle Ward led the scoring for Headquarters No. 2 with 11 points. . . . The Officers quintet conquered the Post Medics, 42 to 22. . . . High point player was Lt. D. C. Wesche, who made 24. . . . The WAAC Cage team won from Arlington Heights, 36 to 5. . . . Lt. Laura Norris was high for the WAACS, totaling 14 points on seven field goals. Ike Bernstein, civilian boxing coach here, has signed to manage Robert Satterfield, Golden Gloves middleweight boxer, who recently was given a medical discharge from the service.

Vaughan General Hospital.

THE Reconditioning A and ASTP basketball teams continued undefeated in intramural league competition here last week by scoring victories over the Administration and Officers quintets, respectively. . . . These achievements gave the two teams a share of the circuit leadership. . . . In another contest Reconditioning B defeated Hines hospital, 21 to 19, to gain third place with a record of two triumphs against one defeat. . . . The encounter between Reconditioning A and Administration was nip and tuck for the first half, the quintets being tied 8-all at the intermission. . . . The final score was Reconditioning A, 34; Administration, 18. . . . Corp. Marty McFadden accounted for 15 of Administration's points. . . . The Officers squad, which lost to ASTP, 26 to 23, was comprised of Captains Arthur K. Flanagan and Robert C. Wenger and Lieutenants David Barthold, Robert K. Brandon, Arthur J. Belliveau, Stephen Stimac, Bernard C. Hart, and Edward J. Damer.

Great Lakes.

LT. COMDR. ROLLIE WILLIAMS, for 13 years head basketball coach at Iowa, who last week replaced Lt. Comdr. Paul D. [Tony] Hinkle as athletic director at this naval training center, coached the football and basketball teams in the Public Works section at Great Lakes in the last war. . . . The Bluejacket basketball team will play Bowling Green here tomorrow, Lawrence college at Appleton, Wis., Friday, and Notre Dame in Chicago Stadium Saturday. . . . Russ Turner, lightweight finalist in the Catholic Youth organization amateur boxing tournament in Chicago last month, is taking his boot training here.

Gardiner General Hospital.

BASKETBALL players of this army hospital on the south side will meet Vaughan General hospital in a Midwest Service Men's league game at Hines, Ill., tomorrow. . . . Gardiner, which won a previous contest, 43 to 39, will be in quest of its fourth triumph in six starts. . . . Charley Peterson, the cue wizard, will exhibit his skill in the billiard room here tomorrow. . . . A table tennis tournament for personnel and convalescents will start Feb. 1.

Purdue's Swim Team Defeats N. U. Rivals, 43-41

By winning the 440 yard relay, the last event on the program, Purdue university's swimming team defeated Northwestern, 43 to 41, in Patten gymnasium pool yesterday in the opening Big Nine conference meet of the season for both teams.

The defeat had an ironic twist for the Wildcats, since Harry Ahlquist, a navy V-12 trainee who starred for the Purple last year, captured two events for the Boilermakers in addition to swimming anchor on the decisive relay. Ahlquist recently was transferred to the Purdue V-12 unit.

Ahlquist carried off individual scoring honors with 10 points as a result of his victories in the 50 and 100 yard free style events. Capt. Graham Davis of the Wildcats was runner-up with 9 points. He won the 220 yard free style and finished second in the 440 yard free style.

Summaries:

300 YARD MEDLEY RELAY—Won by Purdue [Mohlenbrock, McMullin, Gorby]. Time, 3:14.4.

220 YARD FREE STYLE—Won by Davis, Northwestern; Freeman, Purdue, second; Porter, Purdue, third. Time, 2:25.

50 YARD FREE STYLE—Won by Ahlquist, Purdue; Attridge, Northwestern, second; Gorby, Purdue, third. Time, :24.5.

FANCY DIVING—Won by Power, Purdue; Keith, Northwestern, second; Montgomery, Purdue, third.

100 YARD FREE STYLE—Won by Ahlquist, Purdue; Kobilsh, Northwestern, second; Gorby, Purdue, third. Time, :56.

150 YARD BACKSTROKE—Won by Tribble, Northwestern; Moehlenbrock, Purdue, second; Sampson, Northwestern, third. Time, 1:43.2.

200 YARD BREAST STROKE—Won by Daily, Northwestern; McMullin, Purdue, second; Tillman, Northwestern, third. Time, 2:29.1.

440 YARD FREE STYLE—Won by Heisner, Northwestern; Davis, Northwestern, second; Byers, Purdue, third. Time, 5:17.2.

400 YARD RELAY—Won by Purdue [Freeman, Porter, Cummings, Ahlquist]. Time, 3:47.1.

Nature's Hard Time Party for Game Begins

BY BEN MARKLAND.

These days of packed snow and ice in the woodlots provide Nature's "hard time party" for the rabbits, pheasants and other game in the middle west.

The nine-inch snow which fell in northern Illinois Dec. 10 never has melted from farm woodlots, since it was followed by temperatures consistently below the freezing mark. As a result, there is a hard and impenetrable cover over the fields which prevents natural feeding. Rabbits are turning to the barks of tree saplings and shrubs for sustenance, and pheasants, quail, and other game birds in many areas are dependent upon man-made feeding stations for most of their meals.

Ideal Boy Scout Project.

The building and servicing of feeding stations provides an ideal winter project for Boy Scout groups and sportsmen's clubs, as well as farmers and others interested in the protection of wildlife.

If it is necessary to build a station, cornstalks or posts may be used as the walls of a rough lean-to against a fence or in tepee style in the open. A station should have protection from north and east winds, therefore should be placed on the south or west edge of a woodlot or in a gully or other slight depression.

Rules for Feeding.

There are a few simple rules on the management of feeding stations for game birds. They should not be placed in or near a barnyard because pheasants are subject to some of the diseases of domestic fowl. It is advisable to have several stations on a large farm, all near protective cover, so the birds will be able to feed in small numbers and thus be less susceptible to attack by foxes and other predators.

Scratch grain of almost any sort will be eaten by pheasants and quail. Feed stores usually carry semi-waste grain screenings which can be bought at a low price. Grain elevators and farm granaries also are sources of cheap feeds. Ears of corn, nailed to boards to prevent theft by squirrels, also provide pheasants with feed for several days.

Wings Dealt 8 to 3 Beating by Canadiens

MONTREAL, Que., Jan. 13 (AP).—The Montreal Canadiens consolidated their position atop the National Hockey league tonight, as they maintained a 23 month jinx over the second place Detroit Red Wings with an 8 to 3 victory before a capacity crowd of more than 12,000.

The Canadiens gave their best display of the season in taking a 7 to 0 lead in the first two periods, then slackened in the third, when the Wings scored three in a row.

Elmer Lach led the Canadiens' attack with a goal and two assists.

Detroit [3].		Montreal [8].
Lumley	G	Durnan
Hollett	L. D.	Bouchard
Seibert	R. D.	Lamoureux
Buckovitch	C	Lach
E. Bruneteau	L. W.	Blake
Armstrong	R. W.	Richard

SPARES.

Detroit—Jackson, Quackenbush, Liscombe, Howe, M. Bruneteau, Wochy, Carveth, Lindsay. Montreal—Eddolls, Harmon, Hiller, O'Connor, Getliffe, Chamberlain, Mosdell, Gauthier.

FIRST PERIOD.

Scoring—Blake, 10:43; Bouchard [Lach], 11:40; Richard [Lach], 17:16; Lach [Lamoureux], 18:27; Hiller [Gauthier], 19:48.
Penalties—Blake, E. Bruneteau, Gauthier.

SECOND PERIOD.

Scoring—O'Connor [Gauthier], 5:13; Chamberlain [Getliffe], 8:25.
Penalties—Seibert, Richard [major], Lindsay.

THIRD PERIOD.

Scoring—Lindsay [Hollett, Carveth], 1:46; Carveth [Seibert], 10:50; M. Bruneteau [Howe], 12:49; Harmon, 14:10.
Penalties—Lamoureux [major], Buckovitch [2], Richard [2].
Referee—Clancy. Linesmen—Mullins and Murray.

TORONTO, 2; BOSTON, 1

TORONTO, Ont., Jan. 13 (AP).—Veteran Bob Davidson's 15 foot angle shot early in the third period tonight gave the Toronto Maple Leafs a 2 to 1 victory over the Boston Bruins in a National Hockey league game before 11,617 fans. It was Boston's fifth straight defeat.

Boston [1].		Toronto [2].
Bibeault	G	McCool
Egan	R. D.	Hamilton
Crawford	L. D.	Stanowski
Cowley	C	Bodnar
Jennings	R. W.	Carr
Cain	L. W.	Metz

SPARES.

Boston—Clapper, Shewchuck, Mario, Cupolo, Rozzini, Gaudreault, Smith, Gladu.
Toronto—Pratt, Davidson, Kennedy, Schriner, Johnstone, Backor, A. Jackson, O'Neill.

FIRST PERIOD.

Scoring—None.
Penalty—Gaudreault.

SECOND PERIOD.

Scoring—Carr [Bodnar, Pratt], 18:39.
Penalty—O'Neill.

THIRD PERIOD.

Scoring—Jennings [Cowley], :44; Davidson [Pratt, Kennedy], 3:47.
Penalties—Hamilton, Egan.
Referee—George Gravelle. Linesmen—J l m Primeau and Eddie Mepham.

MANN DROPPED FROM AUSTIN'S BASKET SQUAD

Harry Kellar, basketball coach at Austin High school, yesterday announced that Bill Mann, Austin's star in recent games and a veteran who scored 184 points in nine league games last season, had been dropped from the squad. Kellar, however, refused to be alarmed about the situation and expressed belief that it would be ironed out.

"He didn't play with us Friday," said Kellar, speaking of the Austin game against Washburne, which Austin won, 48 to 20, "and we played like a team, then."

Flowers Rolls 300 Game; Ready for Sweep Tonight

Ted Flowers of the Co-Council team of the Knights of Columbus Major Bowling league prepared for tonight's Classic league sweeper at the Cascade Recreation by rolling a 300 game in the K. of C. league at Cascade Friday. He hit the perfect figure on his last game, after efforts of 146 and 181. It was the first 300 game in sanctioned bowling at the Cascade since the establishment opened in 1941.

Hockey Standings

NATIONAL LEAGUE.

	W.	L.	T.	Pts.	G.	O.	G.
Montreal	20	5	2	42	120	64	
Detroit	17	7	4	38	133	98	
Toronto	14	11	2	30	102	90	
Boston	9	16	1	19	98	119	
New York	6	13	7	19	80	115	
CHICAGO	3	17	4	10	63	110	

LAST NIGHT'S RESULTS.

Montreal, 8; Detroit, 3.
Toronto, 2; Boston, 1.

Hoosier Wrestlers Beat Minnesota Team, 15 to 13

Minneapolis, Minn., Jan. 13 (AP).—Indiana defeated Minnesota in Big Nine wrestling today, 15 to 13, winning four decisions and one time advantage to Minnesota's two victories by falls and a single decision. In the feature event Laddy Lifter, Minnesota heavyweight, won his second consecutive Big Nine match, throwing Ted Sowinski, Indiana, in 7 minutes, 46 seconds.

THOMS SIGNS WITH BOSTON; TO REPORT TUESDAY

Boston, Mass., Jan. 13 (AP).—The Boston Bruins of the National Hockey league today announced the signing of Bill Thoms, veteran center, left winger, and defenseman recently released by the Chicago Blackhawks.

Thoms, who broke into the league with Toronto in the 1932-'33 season, played 21 games for the Hawks this season before being made a free agent. He played only seven games a year ago after an ulcer operation. He will join the Bruins here Tuesday night.

Zalejski Awarded Hoosier Prep Football Trophy

South Bend, Ind., Jan. 13 [Special]—Ernie Zalejski, South Bend Washington High school's all-state half back for three seasons, was presented the South Bend Tribune's most valuable football player award tonight. Zalejski won the honor by a unanimous vote of Eastern division coaches of the Northern Indiana conference for the 1944 season.

For the next 4 years
$2000.
of Old Line Legal Reserve
LIFE INSURANCE
for about what you would expect to pay for $1000 of Ordinary Whole Life!
(at age 21) ONLY $1.78 A MONTH
Other ages in proportion
(This rate is in effect for the next 4 years and is one half Permanent Rate beginning 5th year)
This is Legal Reserve Life Insurance offering all Standard Provisions under the New York State Insurance Laws, issued by Postal Life of New York, unique among major companies. Postal has sold Life Insurance by mail and over the counter for nearly 40 years, has more than $14,000,000. in assets and has paid out over $55,000,000. *Premiums may be reduced by dividends.* Current dividends rate 9½% of annual premium. Coupon brings full information and rates at your age. Action is vital.
MAIL COUPON NOW FOR FREE BOOKLET
Postal Life Insurance Company
511 Fifth Ave., Dept. M-420
New York, 17, N. Y.
Mail me without obligation complete information about your low-cost Modified "4" Policy at my age.
Name _____
Occupation _____ Date of Birth _____
Address _____
Include P. O. District Number, if any

NEW YORK STOCKS

Saturday, Jan. 13, 1945.
Shares sold today..... 774,620
Year ago..... 661,940
Sales 1943 to date..... 18,972,097
Sales 1944 to date..... 9,127,620

Following is a complete list of issues traded:

Stock, div.—	Sales, 100s.	High.	Low.	Close.	Net chge.
ACF-Brill Mot...	6	11⅛	11	11	— ⅛
Adams Exp .60e	5	14⅝	14½	14½	— ⅛
Addres-Multi ⅛g	1	33⅛	33⅛	33⅛	— ⅛
Addressog-Mult 1	1	23⅜	23⅜	23⅜	....
Air Reduction 1a	4	41⅝	41¼	41¼	— ⅛
Alaska Juneau...	27	7	6⅞	7	....
Alleghany Corp...	43	3⅛	3	3⅛	+ ⅛
Do p	14	38⅝	38½	38⅝	+ ⅛
Allied Lud Stl 2e	10	29⅛	29½	29⅝	....
Al Chem & D 6	3	160	160	160	....
Allied Mills 2e...	4	32⅜	32	32⅜	+ ⅛
Allied Stres 1....	7	20⅜	20½	20⅝	— ⅛
Allis-Ch Mf 1.65e	4	41	40⅝	41	— ⅛
Do p 4.....	2	115⅝	115	115⅝	+ ⅛
Amal Leather....	7	4	4	4	....
Amerada Pet 3...	1	114½	114½	114½	+ ⅛
Am Airlines 1e..	10	43⅝	43	43⅝	— ⅛
Am Bank N p 3	10	71	71	71	— 1
Am Bosch 1e....	1	17⅜	17⅜	17⅜	+ ⅛
Am Brake Shoe 1a	3	46	45⅝	46	— ⅛
Am Cable & Rad	73	13⅜	13⅛	13⅛	....
Am Can 3.....	6	93¼	93	93	+ ⅝
Do p 7.....	10	185	185	185	+ ½
Am Car&Fdy 3...	1	41¼	41¼	41¼	....
Am Ch&Cab 2..	7	28⅝	28	28⅝	+ ⅛
Am Chicle 4a...	1	124	123½	123½	— 1½
Am Color .85e...	1	14¼	14¼	14¼	....
Am Crystal Sugar	1	18⅝	18⅝	18⅝	....
Am Distill .60..	3	13½	13½	13½	....
Am & For Pow.	73	2⅝	2½	2⅝	+ ⅛
Do 7 p 7e.....	1	100¼	100¼	100¼	+ ¼
Do 2 p.....	47	23⅝	23⅜	23⅝	+ ⅛
Am-Hawaiian 2..	1	41¾	41¾	41¾	....
Am Hide&Leath.	20	5⅞	5¾	5⅞	+ ⅛
Do p 3.....	1	51	51	51	+ 1¼
Am Ho Pr 2.40a	3	71	71	71	+ ½
Am Interna .40e	1	9⅛	9⅛	9⅛	— ⅛
Am Invest Jll .60	1	8¼	8¼	8¼	+ ⅛
Am Loco 1.30e...	11	28	27⅝	28	+ ⅜
Am M & Fdy .80	4	21⅛	21⅛	21⅛	+ ⅛
Am M & Met 1..	1	14⅛	14⅛	14⅛	....
Am Metal 1.50..	1	26⅛	26⅛	26⅛	+ ⅛
Am NewsCo 2.10	20	43½	43½	43½	— ⅛
Am Pow & Lt. 1i	11	2⅞	2¾	2⅞	....
Do 6 p.....	4	68⅛	68½	68⅛	— ⅛
Do 5 p.....	1	60¾	60½	60¾	+ ⅛
Am Rad&Stl .40	28	12¾	12	12¼	+ ⅛
Am Roll Mill .80	11	17⅛	17	17	....
Do p 4½.....	2	80⅝	80½	80½	....
Am Ref Sm 1....	3	20	20	20	....
Am Seating 1e..	2	17¾	17¾	17¾	....
Am Ship Bldg 3e	10	39	39	39	+ ¼
Am Sm & R 2a..	5	42¾	42⅜	42⅜	— ⅜
Am Stl Fdrs 3..	9	29¾	29½	29¾	+ ⅛
Am Stores ⅛g...	1	17⅞	17⅞	17⅞	....
Am Sug Ref 3g..	1	51½	51½	51½	— ⅛
Am Tel & Tel 9	11	163⅞	163⅝	163⅝	— ⅛
Am Tobacco 3a..	1	67½	67½	67½	— ⅛
Do B 5a.....	8	68¾	67½	67½	— ⅛
Do p 6.....	70	150	149⅝	149⅝	— ⅛
AmTypeFdrs ⅛e.	31	14⅜	14⅜	14⅜	....
Am Viscose 2....	1	48¼	48¼	48¼	+ ⅛
Am Wat Wks....	29	7	6⅞	7	+ ⅛
Do 1 p 6.....	1	100½	100½	100½	+ ½
Am Woolen	19	11¼	11¼	11¼	+ ⅛
Do p 12e.....	1	114⅛	114¼	114¼	+ ⅛
Am Zinc .75e....	2	8¾	8¾	8¾	....
Anaconda C 2½e	29	32⅝	32½	32½	— ⅛
Anacon W&C 1..	70	41	41	41	....
Armour	86	7⅛	7⅛	7⅛	....
Armour Ill	1	11⅞	11⅞	11⅞	....
ArtloomCorp .40	1	10¾	10¾	10¾	....
AssdDryGoods 1.	4	18⅝	18⅛	18⅛	— ⅛
Do 1 p 6.....	1	115⅝	115	115	....
Do 2 p 7.....	1	120	120	120	....
Atch T & S F 6.	11	83⅛	83	83	— ⅛
Do p 5.....	3	103	103	103	— ⅛
Atl Coast Line 3e	11	54⅜	54¼	54¼	— ⅛
Atl Refining 1½e	11	32⅛	32⅛	32⅛	....
Atlas Corp ⅛g...	4	15⅝	15⅝	15⅝	+ ⅛
Do p 3.....	1	56½	56½	56½	— 1½
Atlas Powd 3½e.	10	62¾	62¾	62¾	....
Aunt Nichols ..	7	12	12	12	....
Autocar Co.....	2	17⅞	17⅞	17⅞	— ⅛
AviationCor .20e	38	6⅛	6	6⅛	....
Bald Loco ct 1⅛	12	26⅝	26¼	26⅜	+ ⅛
Balt & Ohio.....	43	13⅞	13⅜	13⅜	....
Do p.....	1	23¾	23¾	23¾	+ ⅛
Bangor&Ar p2½k	40	71	69½	70	— ½
Barber Asph ¼g	10	34½	34	34½	— ⅛
BarnsdallOil .80	23	19¼	19¼	19¼	....
Bath Ir Wks 1e..	3	21½	21½	21½	— ⅛
BayukCigars 1¼a	1	34	34	34	....
BeatriceCr 1.40a	1	37	37	37	— ⅛
Do p 4½.....	20	110	110	110	....
Beech Aircraft..	5	13⅜	13⅜	13⅜	....
Bell Aire 1e....	14	15⅝	15⅝	15⅝	+ ⅛
Bendix Aviat 3..	8	49⅞	49⅝	49⅝	— ⅛
Best Foods ½g...	1	17⅞	17⅞	17⅞	....
Beth Steel 4....	31	71¼	71	71¼	+ ⅛
Bigelow-Sanf 2..	2	45	49	49	....
Black&Dec 1.60a	3	24⅜	24⅜	24⅜	— ⅛
Blaw-Knox .70e..	15	14⅜	14¼	14⅜	....
Blooming .25a...	1	20¾	20¾	20¾	....
BoeingAirplan .2e	25	19⅛	19⅛	19⅛	....
BohnAl&Brass 3	18	53⅞	52½	53⅜	+ 1⅛
Bon Ami B 2½b..	60	55	54	55	+ ⅛
Borden Co 1.75e	7	34⅝	34⅝	34⅝	— ⅛
Borg-Warner 2.50	10	38¼	37⅞	38¼	....
Boston & Maine.	6	7	6⅞	7	....
BowerRollBea ½g	1	44½	44½	44½	— ⅛
Brandt Airw .60	1	19¼	19¼	19¼	....
Bridgeport Br ..	4	11⅞	11⅞	11⅞	....
Briggs Mfg 2.0a	7	38⅜	38⅛	38⅛	....
Briggs & Strat..	3	42¼	42	42¼	+ ⅛
BrklynUnGas ⅛g.	3	25	25	25	+ ⅛
Brunswk-Balke 1.	1	23	23	23	....
Bucyrus-Erie .70e	60	14¼	14	14½	+ ⅛
Budd Mfg	9	10⅞	10⅞	10⅞	+ ⅛
Do $ p 5.....	2	76⅞	76½	76½	— 1½
Budd Wheel ⅝g 12	1	11⅞	11⅞	11⅞	....
Bullard Co 1.50e	1	30	30	30	....
Bulova Watch 2	7	50	49⅞	50	+ ⅛
Burling M 2.10e	4	34½	34½	34½	....
Burr Add M .40 1	3	14⅛	14	14⅛	....
Bush Term 1.50..	13	8½	8⅜	8½	+ ⅛
Do p 6.....	10	80⅜	80⅜	80⅜	....
Bush T Bldg ⅝k .50	70	70	70	70	+ ⅛
Butler Bros .60	6	14⅛	14⅛	14⅛	....
Butler Can 1....	3	3½	3½	3½	....
ByersAM Co ⅛e..	3	3½	3½	3½	....
Do p 7.....	10	94	94	94	— 3
Calif Pack 1½a..	7	28⅝	28⅝	28⅝	....
Callahan Z-Lead	1	1¼	1¼	1¼	....
Cal & Hec .80..	15	8¼	8	8¼	....
Camph Wy 1½e ..	2	20½	20½	20½	....
Can Dry G Ale 1.	2	32	32	32	....
Do 7t	154	15/16			
Do p	90	49¾	49	49¾	+ ⅛
Can Pacific 1e..	25	12½	11⅞	12½	....
Cannon Mills 2..	1	50½	50½	50½	+ ⅛
Capital Adm A..	1	11¼	11¼	11¼	....
Care Cadw 3....	30	117¾	117½	117½	— ⅛
Carr Sti 2¼e....	1	33⅜	33⅜	33⅜	— ⅛
Carrier Corp	3	21⅜	21⅜	21⅜	....
Do p 2¼a.....	2	61	61	61	....
Case J I Co 1⅝e	7	37	36½	37	+ ⅛
Caterpil Trac 3	3	49¾	49	49¾	+ ⅛
Celanese Corp 2e	11	37⅝	37⅜	37⅝	+ ⅛
Do 1 p 4½.....	1	105¾	105½	105¾	— ¼
Celotex Corp ⅛g..	3	15⅝	15⅝	15⅝	— ⅛
Do p 1.....	2	80	79½	79½	....
Cent Aguirre 1⅛	2	22¾	22½	22½	....
Cent Foundry..	26	5¼	5¼	5¼	....
Cent RR NJ 4....	11	14⅛	13⅝	13⅝	— ⅛
Cent Vio Sug 3e	2	29½	29	29	....
Cerro de Pas 3	7	36¾	36	36	....
Certain-teed Pr	2	7⅞	7½	7½	— ⅛
Do p	80	129½	129¼	129¼	+ ⅛
Ch Pap & F 1 ..	1	28⅝	28⅝	28⅝	....
Do p 6.....	10	114	114	114	— ¼
Checker Cab....	1	44	44	44	+ ¼
Ches & Ohio 3a	14	52¾	52⅜	52⅜	....
Chi&E Ill	10	7⅞	7½	7⅞	....
Do A 2e.....	8	17¾	17¾	17¾	....
Chi Grt West ..	3	26¼	26⅛	26⅛	— ⅛
Chi Mail Ord...	3	26¼	26⅛	26⅛	....
Chi & N W 5e..	36	30	29¾	30	+ ⅛
Do p 20e.....	4	61¾	61¾	61¾	— ⅛
Chi Pneu Tool 2	2	23	23	23	....
Do pr ser 2¼k..	40	55½	55½	55½	— ⅛
Chick C Oil 1 ..	7	17⅝	16⅝	16⅝	....
Childs Co	74	6⅞	6⅝	6⅞	....
Chile Cop 3e....	1	35⅝	35⅝	35⅝	+ ⅛
Chrysler Corp 3	17	94¾	94	94	+ 1
City Ice&F 1.20	5	23	22⅞	23	+ ⅛
City Invest.....1.30		37⅛	37	37⅛	....
City Stores ⅛g..	4	10⅝	10	10⅝	— ⅛
Clark Equip 2..	31	51	51	51	+ ⅛
Cleve Elec Ill 2.	3	35⅝	35½	35½	....
Cleve-C-C-C 1.20a	3	26⅜	26⅜	26⅜	....
Cluett Peabody 2	5	36⅜	36⅛	36⅜	....
Colgate-Palm-P 1	9	24⅜	24⅛	24⅜	— ⅛
Do p 4½.....	10	107	107	107	+ ½
Col Fuel&Ir ...	6	24⅝	24½	24½	....
Col&South	50	35⅝	35¼	35¼	— ⅛
Do 1 p	10	34	34	34	....
Do 2 p	50	33½	33½	33½	....
ColumbiaG&E. 20e.	68	4⅞	4½	4½	....
Do 6 p 6.....	3	93¾	93½	93½	— ⅛
Do 5 p 5.....	50	87	87	87	....
Colum Pict ⅛e..	1	2¼	2¼	2¼	+ ⅛
Do p 2½.....	1	48	48	48	— ⅛
Comm Carb 4....	1	102	102	102	+ 2
Comi Credit 2..	4	39⅝	39⅜	39⅝	....
Comi Inv T 2....	1	39	39	39	....
Comi Solv ⅝e...	20	17¼	16⅞	16⅞	+ ⅛
Commw Ed 1.40..	11	29	29	29¼	....
Commw&Sou ..	12	⅝	11/16	11/16	— 1/16
Do p 1¼k	2	92¼	92¼	92¼	....
Conde Nast Pub 2	3	24	24	24½	+ 1⅛
Consol Cigar 2a..	3	32¼	32	32½	+ ⅛
Cons Copp .10e..	10	4⅜	4⅜	4⅜	....
Cons Edis 1.60..	27	28⅝	28⅝	28⅝	— ⅛
Do p 5.....	1	107¼	107¼	107¼	....
Cons Laun .85e..	1	13½	13½	13½	+ ⅛
Cons Nat G 1a..	4	33¼	33¼	33¼	+ ⅛
ConsolRRCuba p..	6	23½	23	23	....
Cons Vultee ⅛g..	6	20⅝	20⅝	20⅝	+ ⅛
Do 1 p	1	27	27	27	— ⅛
Consol Coal.....10		20½	19⅝	20½	+ ⅝
Cons Pow p4½k..	30	110	110	110	....
Cont Corp 1½e..	1	29	29	29	....
Cont Can Inc....	1	89⅝	89¾	89⅝	....
Cont Can 1.60e..	1	39⅝	39⅝	39⅝	+ ⅛
Cont Ins 1.60a..	2	47¼	47¼	47¼	— ⅛
Cont Mot .60...170		10	9⅞	10	....
Cont O D 1.20..	2	33⅛	33⅛	33⅛	— ⅛
Cont Steel 2e....	1	32½	32½	32½	....
Cooper-Bes 1½e..	1	17⅞	17⅞	17⅞	+ ⅛
Copperw 5 .80..	4	13⅜	13⅜	13⅜	— ⅛
Corn Exch 2.40.1.10		57	56⅝	57	+ ⅛
Corn Prod 2.60..	4	61	60⅞	61	....
Cornell-D E .80..	1	22½	22½	22½	....
Coty Inc .30e..	7	6½	6⅜	6½	....
Coty Internat	6	3⅜	3⅜	3⅜	....
Crane Co 1a.....	3	27⅛	27⅛	27⅛	+ ⅛
Crosley Corp....	6	3¼	3¼	3¼	....
Crown C&S ¼g...	14	39⅝	38½	39⅝	+ 1⅛
Crown Zeller 1..	6	21⅝	21	21	....
Do p 5.....	90	103½	103¼	103¼	— ⅛
Crucible Stl 3e..	30	38⅝	38⅜	38⅝	— ⅛
Do p 5.....	1	93	93	93	+ 1
Cuba RR p.....	3.20	29½	28½	29¼	+ ⅜
Cuban-A Sug 1e..	2	18⅝	18⅝	18⅝	+ ⅛
Cudahy P ⅝g....	1	26⅛	26⅛	26⅛	....
Curtis Publish ..	43	9⅝	9½	9⅝	+ ⅛
Do p	70	132	130	130	— 1
Do pr p 3a.....	1	61	61	61	— ¼
Curtiss-W ⅝e....	26	6⅝	6½	6⅝	....
Do A 2.....	8	20¼	20⅜	20½	+ ⅛
Cutler-Ham 1½e..	4	26⅜	26⅜	26⅜	— ⅛
Davison Ch 1..	30	17⅛	16⅞	17⅛	+ ⅛
Deere&Co 2e....	5	42⅜	42	42⅜	+ ⅛
Dein&Hudson	4	38⅝	38⅝	38⅝	+ ⅛
Del L&West	36	10¼	10	10	....
Detroit Ed 1.20..	2	21⅜	21⅛	21⅜	....
Devoe&R A 1a..	50	39½	39½	39½	....
Diamond M 1¼a..	11	36	35⅝	35⅞	— ⅛
Diam T Mot 1a..	3	18	17⅞	18	....
Dist Cp-S 2.22h.	6	40	39⅝	40	....
Dixie Cup ½e...	3	21¼	21¼	21¼	+ ⅛
Doehler Jarvis..	11	20⅝	20½	20⅝	— ⅛
DomeMines 1.20h	5	23½	23½	23½	— ⅛
Douglas Aircr 8e	1	71	71	71	....
Dresser Indust 2e	5	37	36½	36½	— ⅛
Do Pont 5½g...	20	160¼	158⅝	160½	+ ⅛
Eagle Pich L .60	1	13⅜	13⅜	13⅜	— ⅛
Eastern Air L...	3	41¼	41	41	— ⅛
East S Stl .20e..	6	22¾	22	22½	— ⅜
Eastman Kod 3f	3	179	179	179	....
Eaton Mfg 2....	3	52½	52⅛	52⅛	— ⅜
Elastic Stop N..	11	10⅝	10⅜	10⅝	....
El Auto-Lite 2..	1	44¼	44¼	44¼	— ⅛
Elec Boat 1¼e...	81	15½	15½	15½	+ ⅛
Elk Min Ind .60g	1	6¼	6¼	6¼	+ ⅛
El Pow & Lt..	7	4½	4⅜	4½	+ ⅛
El Pow & Lt 7 p	1	111¼	111¼	111¼	— 1¼
El Storage Bat 2	1	42½	42½	42½	....
ElPaseNGas 2.40	1	35⅜	35⅜	35⅜	— ⅛
EmersonElM .80e	35	26⅜	26½	26½	+ ⅛
EndicottJohn p 4	50	105¼	105¼	105¼	....

Stock, div.—	Sales, 100s.	High.	Low.	Close.	Net chge.
Eng Pub Service	21	17⅜	17¼	17⅜	+ ⅛
Equit Off Bldg..	38	1⅜	1⅜	1⅜	....
Erie R R 1.....	30	14⅝	14⅜	14⅝	— ⅛
Do p A 5.....	1	70⅜	70⅜	70⅜	....
Eureka V Cl ½g..	4	13½	12⅞	13	+ ⅛
Evans Prod ½g..	3	16⅜	16¼	16⅜	....
Ex-Cell-O 2.60..	3	44	44	44	— ⅛
Exch Buffet .45e	1	6½	6½	6½	— ⅛
Fairbks-Morse 1a	1	44⅝	44⅝	44⅝	— ⅛
Fajardo Sugar 2	8	29⅝	29½	29⅝	+ ⅛
Fams Tel & Rad	38	14⅞	14⅝	14⅝	+ ⅛
Fed Lt & Tr 1½e	8	15⅝	15½	15⅝	....
Fed Mogul 1½e..	2	24⅝	24⅜	24⅝	+ ⅛
Fed Mot Trk .40a	8	10¼	10	10	....
FederatDStrs 1½	3	29⅛	28⅝	29¼	+ ⅛
Firest T&R 1 ½g	5	87⅞	87	87½	— ⅛
First N Strs 2½	1	44⅝	44⅝	44⅝	+ ⅛
Flintkote .90e..	2	23⅞	23⅜	23⅞	+ ⅛
Follansbee Stl...	3	7⅞	7⅜	7⅜	— ⅛
Food Fair Strs 1	7	20⅜	20½	20⅜	— ⅛
Foster Wheel 1a	3	27½	27½	27½	— ⅛
Freeport Sulph 3	1	36⅜	36⅛	36½	— ⅛
Gabriel Co ⅛e..	1	7¼	7¼	7¼	+ ⅛
Gair Robert .30e	45	5⅝	5⅝	5⅝	....
Gamewell 1.40a..	3	18⅝	18⅜	18½	— ⅛
Gardner-Denv 1.	3	17	17	17	+ ⅛
GarWoodInd .40	6	7¾	7¾	7¾	— ⅛
Gaylord Cont ½g	2	24⅜	24⅜	24⅜	+ ⅛
GenAmInv 1.35e	1	13½	13½	13½	....
Gen Am Tr 2½e..	2	52½	52½	52½	+ ⅜
Gen Baking .15g	6	9¼	9¼	9¼	....
Gen Bronze .80e	6	18⅝	18½	18⅝	....
Gen Cable	1	7	7	7	....
Do A.....	2	21⅜	21⅜	21⅜	— ⅜
Do p 1¾k.....	50	122½	122	122	— 1
Gen Elec 1.40..	18	39⅜	39⅜	39⅜	+ ⅛
Gen Foods 1.60..	1	41⅜	41⅜	41⅜	....
Gen G & El A..	9	3⅜	3⅜	3⅜	....
Gen Mills 4.....	3	120	120	120	+ 1¼
Gen Motors 3....	29	64⅝	64¼	64⅜	+ ⅛
Gen Out Ad ½e..	5	10⅞	10½	10⅝	+ ⅛
Do A 4.....	2	54	53½	54	+ ⅛
Gen Fr Ink .40..	4	10	10	10	....
Gen Pub Service.	8	2⅜	2¼	2⅜	— ⅛
Gen Ry Sig 1½e..	1	31½	30⅝	31½	+ ⅝
Gen Real & Util	29	4⅝	4⅝	4⅝	+ ⅛
Gen Refr 1.10e..	1	22	22	22	— ⅛
Gen Stl C 1.6e..	10	106¼	108	108¼	+ ⅜
Gen Tel A 4.60....	2	27	26⅝	27	— ⅛
Gen T & Rub 1e	4	28⅜	28¼	28⅜	....
Gen Time Corp...	1	87	87	87	....
Gerber Prod 2.50	4	61	60⅝	61	....
Gimbel Bros 1a..	22	21⅞	22	22	....
Goebel Brew .20	2	3⅞	3⅞	3⅞	....
Goodrich B F 2..	3	84¼	84	84	— ⅛
Goodyr T & R 2	10	53⅜	53	53⅜	....
Graham-Paige M..	323	7¼	6⅞	7¼	+ ⅛
Granby C M .30e	2	5⅝	5½	5⅝	....
Gran C S .525e..	3	16½	15⅞	15⅞	— ⅛
GtNT Ore ct 1½e	12	15⅝	15⅜	15⅝	....
Grt Nor p 5.40a..	1	51	50½	51	....
Gt West 8 .40g..	5	28¾	28½	28¾	+ ⅛
Do p 7.....	30	162	162	162	....
Green H L 2a.....	1	57	57	57	....
Greyhound Corp..	14	23⅞	23⅜	23⅝	— ⅛
Grum A E 1½e..	16	33⅜	33⅛	33⅜	....
Guantan Sugar..	3	6½	6½	6½	....
Do p 10k.....	10	175	175	175	....
Gulf Mob & Oh..	2	17⅞	17	17½	+ ⅛
Do p 5e.....	2	63½	62⅜	63¼	+ ⅛
Gulf Oil 1a.....	9	51⅝	51⅜	51⅝	....
Hamil Wat p 6...	10	108½	108½	108½	+ ⅛
Hart-Walker Cp 2	3	19¾	19¾	19¾	— ⅛
Hat C Am A ½e..	2	47	45½	45½	— 1½
Do 6½.....	10	107	107	107	— ⅛
Hayes Indust ⅝e	2	10	10	10	....
Hayes Wheel 1..	1	7⅛	7⅛	7⅛	....
Hazel-Atlas Gl 5	20	109½	109½	109½	— ⅛
Hercules Mo 1..	2	24⅝	24⅝	24⅝	+ ⅛
Hercules P 2½e..	1	84⅝	84⅝	84⅝	+ ⅛
Holland Furn 2..	1	42½	42½	42½	— ⅛
Holly Sugar 1..	1	17¼	17¼	17¼	....
Homestake Min..	2	44	43⅞	43⅞	....
Houd-Hersh B 1.	6	17¼	17	17¼	....
Household F 2..	10	109	109	109	— ⅛
Houstn L&P 3.60	5	67	67	67	— ⅛
Houston Oil.....	13	13⅜	13⅛	13⅜	+ ⅛
Howe Sound 1¾e	5	36	36	36	— ⅛
Hudson Motor...	44	2⅛	2	2⅛	....
HudBM&S h2.16.50		28½	28⅜	28⅝	....
Hudson Mot .40.	26	15½	15¼	15½	+ ⅛
Hupp Motor.....	31	4⅜	4⅜	4⅜	....
Illinois Central	1	23⅞	23⅝	23⅞	+ ⅛
Do LL 4.....	2	10	76	76	....
Do p 2.....	2	54	53½	53½	....
Indpls P&Lt 1.20	1	20	20	20	+ ⅛
Indust Rayon 2	1	20¼	20¼	20¼	— ⅛
Do A 45.....	1	105⅞	105⅞	105⅞	+ ⅛
InspiratConCop 1	5	13⅜	13⅜	13⅜	+ ⅛
Inter Rubber .35e	3	7¼	7¼	7¼	....
InterlakIron .35e	2	10¼	10¼	10¼	....
Int Bus Mach 10		181	181	181	+ 2
Int Harvst 2.60a	2	79¼	79	79	+ ¼
Do p 7.....	10	180	180	180	....
Int Hydro-Elec	1	2⅜	2⅜	2⅜	+ ⅛
Int Mine&Ch 1e	18	19½	19½	19½	+ ⅛
Int Mining.....	9	5¼	5¼	5¼	....
Int NickCan 1.60	17	30⅝	30	30⅛	+ ⅛
Do p 7.....	40	134	134	134	....
Int Paper.....	8	21¼	21	21¼	— ⅛
Int Ry Cen Am..	2	11¼	11¼	11¼	....
Do p	30	86½	86½	86½	....
Int Shoe 1.80..	6	41¾	40¾	41¾	+ ⅛
Int Tel & Tel..37		23⅛	22⅞	23⅛	+ ⅛
Do for ctf.....	14	23½	22⅞	23½	+ ⅛
Intertype Corp 1	1	22	22	22	....
Jewel Tea 1a....	1	36⅞	36⅞	36⅞	— ⅛
Joliet & Chi....	1	31	31	31	....
Johns-Manv 2½e..	1	105½	105½	105½	— ⅛
Jones&L Stl ½g	17	30	29⅝	29⅞	....
Do p B 5.....	1	97⅜	97¾	97⅜	— 1⅜
Joy Mfg .80a....	1	20¼	20¼	20¼	....
Kan City South.	10	15⅛	15	15	....
Do p 2e.....	1	38	38	38	....

ARMY MASSES SALES FIGURES IN WARD DRIVE

Split in Home Front Held Objective.

BY THOMAS FURLONG.

Last week's bulletin from the Montgomery Ward front suggested that the large force of public relations officers dispatched there by Secretary of War Stimson is undertaking a maneuver to weaken the home front support of opposing forces directed by Chairman Avery.

The official bulletin [delivered orally to front line correspondents by army spokesmen] was replete with optimistic figures on the boom in sales that is occurring in army occupied sectors of the front.

Unfilled Orders Mount.

The spokesmen said that unfilled orders at the Chicago mail order house, which is under army direction, had zoomed from 24,599 on Jan. 2, the day the army assumed active direction, to 138,258 on Jan. 9. Business has increased in a number of other army occupied spots including Jamaica, N. Y., where sales gained nearly 124 per cent, and at Denver, Detroit, and St. Paul.

At only one army operated retail store, reported the army proudly, have sales decreased since the army occupation. That was at San Rafael, Cal., and the army spokesmen could not explain why California should thus expose itself to suspicion of collaborating with the enemy.

The psychological effect on Ward shareholders of the army's optimistic sales report cannot be assessed accurately at this time, neutral observers believe. However, they predicted that if the army is able to keep the sales curve rising and arrange with army supply services to get goods to sell, a decisive blow may be struck at the Avery forces.

Extras May Cause Jealousy.

But other considerations should not be overlooked, these observers emphasized. They said not only may Montgomery Ward stockholders invite the army to take over other units, but stockholders of Sears, Roebuck & Co. may become restive when they read of the extra dividends rationed out at Ward's. Should this situation arise it is pointed out that the navy may be induced to take over Sears. Other service branches in turn could assume direction of smaller mail order and chain store houses if the need developed.

Some of the most acute observers believed that navy seizure of Sears would be a fatal military error. They cited the fact that a former army man, Gen. Robert E. Wood, has long been influential in Sears affairs. They suggested army and navy influence would not blend sufficiently to make possible achievement of the desired objectives [which may be classed as military secrets].

News Policy Most Liberal.

Correspondents recently returned from the Ward theater reported a most liberal news policy was in effect. Army officials were available at all hours to give full information on their latest movements. Correspondents were also able to interview leaders of the opposing forces whose headquarters are situated nearby. [In some aspects, they said, it resembles the Greek front.]

They added, however, that great hardships have been encountered by reporters attempting to get taxicabs back from the front. One battle hardened correspondent had to walk to Clark st. to get a street car, altho his expense account may not tell such a story.

Chicago Bank Clearings Increase to 532 Millions

Chicago bank clearings last week totaled $532,300,000 compared with $501,600,000 in the preceding week and $464,400,000 a year ago, the Chicago Clearing House association reported yesterday. The figures:

	Clearings.	Balances.
Monday	$ 71,200,000	$ 6,300,000
Tuesday	83,900,000	8,000,000
Wednesday	93,100,000	8,000,000
Thursday	81,000,000	6,000,000
Friday	101,500,000	8,200,000
Saturday	101,600,000	11,000,000

MARKET AVERAGES

[Saturday, Jan. 13, 1945.]

NEW YORK STOCKS.

TRIBUNE AVERAGES.

	25 indust.	25 rails.	50 stks.
High	181.24	38.00	109.62
Low	180.54	37.67	109.10
Close	180.89	37.82	109.35
Net change	+0.09	—0.09	.....

ASSOCIATED PRESS AVERAGES.

	30 ind.	15 rails.	15 util.	60 stks.
Net change	+0.2	—0.2	+0.2	+0.1
Saturday	80.8	35.8	40.0	59.8
1944-'45 high	80.8	36.7	40.0	59.9
1944-'45 low	69.1	22.9	35.1	49.5

Trading figures on Saturday: Advances, 297; declines, 263; unchanged, 223. Total issues traded, 783. New 1944-'45 highs, 41; lows, 1.

DOW-JONES AVERAGES.

	30 ind.	20 rails.	15 util.	65 stks.
Opening	155.51	50.08	26.66	57.88
High	155.81	50.30	26.75	58.04
Low	155.23	49.95	26.60	57.76
Close	155.58	50.13	26.69	57.92
Net change	+0.16	—0.12	+0.71	+0.03

Transactions in stocks used in Dow-Jones averages: Industrials, 31,200; railroads, 49,740; utilities, 34,500. Total, 115,440.

NEW YORK BONDS.

[Compiled by the Associated Press.]

	20 rails.	10 ind.	10 util.	10 for.
Net change	—0.1	.....	.....	.....
Saturday	98.4	104.7	107.1	68.3
1944-'45 high	98.7	105.7	107.3	68.8
1944-'45 low	79.5	104.6	104.7	63.2

Ten low yield bonds: Saturday, 116.6; 1944-'45 high, 116.7; 1944-'45 low, 114.0.

NEW YORK WEEKLY STOCKS.

DOW-JONES CLOSING AVERAGES.

	High.	Low.	Close.	Net chge.
Industrials	155.85	154.85	155.58	+2.00
Railroads	51.03	50.12	50.12	+0.36
Utilities	26.69	26.47	26.69	+0.44
65 stocks	58.17	57.89	57.92	+0.68

Let Your Money Earn 3%

Current Dividend Rate

Share accounts insured up to $5000 by U. S. Govt. Agency

PUBLIC SAVINGS AND LOAN ASSOCIATION

1610 W. 63rd St. Tel. Rep. 6604

French Expect Drastic Upset in Money Rule

Private Trade Opened

Washington, D. C., Jan. 13 (AP).—The state department tonight announced an agreement with France by which French African trade will be conducted directly with private industry. All civilian supplies for these areas will be on a cash basis. France agreed that after June 30 no French African civilian imports will be bought thru lend-lease.

BY ROBERT SAGE.

[Chicago Tribune Press Service.]

PARIS, Jan. 13.—Reassuring statements by finance ministry officials today failed to calm the public on the reported imminence of drastic new financial measures, possibly patterned after those taken recently in Belgium.

Some form of monetary manipulation such as cancellation of bank notes, partial blocking of bank accounts, or even the revaluation of money is believed likely.

For the time being checks are preferred to cash, and recently some business concerns refused cash payments and insisted on checks. French "Napoleons" [20 franc gold pieces equivalent to about four gold dollars] were reported to be selling on the black bourse as high as 4,800 francs [$96].

Convinced of Money "Purge."

The new set of alarming rumors—the third or fourth since the Normandy landings—was provoked by the conviction that the De Gaulle government eventually would do something to "purge" the money situation, coupled with the publication Monday of an ordinance authorizing seizure of so-called illegal profits made during the occupation thru deals with the Germans, black market practices, or the purchase of Jewish businesses.

Another disturbing element is the known divergence of views between Finance Minister Rene Pleven and Pierre Mendes-France, Radical Socialist minister of national economy. Pleven is an advocate of orthodox financial measures and favors cautious, thoroly studied procedure so the nation's financial machinery will not be thrown out of gear and injustices done by hasty and untried legislation.

Pleven's Position Unstable.

Mendes-France, supported by left wing parties, replies that severe measures are required to deal with the present situation.

The outcry of the Socialists, strongest party in the consultative assembly, together with Communist and Radical Social party support for financial, economic, and social policies which break with tradition, endangers Pleven's position. Should Pleven be ousted the probabilities are the government would embark on an extremist monetary policy.

CUTS GIFT SHOW TO 6 DAYS UNDER MEETINGS RULE

The semi-annual gift, china, glass, and pottery market will open Jan. 29 as scheduled, but will be shortened from two weeks to a six day run, Merchandise Mart officials announced yesterday as buyers still sought merchandise on the last day of the midwinter home furnishings market. The announcement came a few hours after word from the new war committee on conventions that gatherings started before Feb. 1 may continue thru Feb. 3 without permission.

Spokesmen for the two marts said attendance at the winter furnishings market was of peak proportions, with buyers from 48 states and at least five foreign countries. Actual volume of business was less than a year ago, however.

PLANNING JOBS FOR PEACE HELD WAR TIME DUTY

Shirking Aids Reds, Says M. H. Baker.

BY HAL FOUST.

[Chicago Tribune Press Service.]

Buffalo, N. Y., Jan. 13.—Melvin H. Baker, president of the National Gypsum company, today asserted that private enterprise had a war time patriotic duty to plan for postwar prosperity as a bulwark for the American economic system against communist influences. He also told of his company's plans for peace time plant expansions, for new and better civilian products, and for more jobs.

"Management and labor cannot look to government spending as a source of wealth and jobs," he said in an interview. "That is the road to totalitarianism, to a surrender of freedoms and opportunities, to lower standards of living.

"Too Many Doing Nothing."

"Private industry, to perpetuate itself, must have well developed post-war plans for better production methods, for more capital in machines to make more and better products with better wages and with bigger markets. Too many industries are standing by doing nothing, expecting to chisel in on prosperity created by others.

"In the No. 1 post-war domestic problem—the relationship among government, management, and labor—management must recognize that labor exploitation is history, that labor's gains must be sustained. On the other hand, labor must get over the idea that it can run business or call in the government to blackjack management for an unfair share of earnings."

Plans 9 Million for Plants.

For his own company, a manufacturer of building materials, Baker said that projects have been blueprinted and approved for an expenditure of 4 million dollars in new facilities at present plants. In addition, 5 million dollars will be spent to build new plants at Baltimore, Md., and at Shawsville, Va. Surveys have been completed and contracts signed for construction as soon as man power and labor are available.

"For the first full post-war year we will have an increase of 25 to 30 per cent in jobs over our 1939 level," said Baker. "And we anticipate paying present wage rates.

"Out of war time experience we have developed new products and have planned their adaptation to peace time use. Our pre-war products will be improved thru the development of new manufacturing methods."

New, Improved Items Listed.

Among the new products and improvements, Baker listed:

1. A thin, lightweight wallboard, nonwarping, fireproof, and sufficiently flexible to bend for use in decorations and displays in stores.

2. A partition panel, developed for cargo ship bulkheads and for transport ships, which will be a fireproof, moisture resistant, and sound insulated demountable partition for offices, warehouses, and plants.

3. A rock wool that will insulate the walls of a five room, $5,000 house for $50.

4. A sheathing board for houses.

5. Laminated gypsum board for industrial roof decks where reinforced concrete has been used.

6. Calcined plaster for precision moulds and for use in grinding lenses.

"These post-war plans," said Baker, "have been advanced while the company has been winning army and navy 'E' awards for munitions production."

PEOPLE AND EVENTS

Administration of the billion dollar post-war highway fund provided in recent federal legislation, and plans for airports will be discussed at the 42d annual convention of the American Road Builders' association, Tuesday thru Friday, in the Stevens hotel. State, county, and municipal highway engineers and officials, manufacturers, and distributors of construction equipment and contractors will attend. Among the speakers will be Maj. Gen. Philip B. Fleming, federal works administrator.

Maj. Gen. P. B. Fleming.

The Economic Club of Chicago has canceled its Jan. 16 meeting because the guest speaker, Fred M. Vinson, director of the office of economic stabilization, will be unable to attend.

Fairfax M. Cone announced appointment of Stuart V. Dawson as director of radio for the Chicago office of Foote, Cone Belding, advertising agency.

Col. Fred C. Foy, director of the purchases division for the headquarters army service forces at Washington, D. C., will address the Chicago Association of Commerce Friday in the La Salle hotel. He will discuss war pricing in 1945 and outline the war department's repricing program and its effect on prime and subcontractors.

The Studebaker corporation yesterday announced appointment of Paul R. Davis as general sales manager to succeed C. Scott Fletcher, now on leave of absence as executive director of the committee for economic development. Davis was assistant sales manager.

William H. Spencer, regional war man power director, will address about 600 members of the National Association of Personnel Directors at a luncheon meeting Thursday in the Hotel La Salle. Fowler McCormick, president of the International Harvester company, will preside.

J. H. Lamb, general promotion manager of Butler Brothers, will address the La Grange Chamber of Commerce tomorrow night.

FOOD PLANT WANTED

Large established company desires to purchase actively operating preserve and jelly manufacturing plant or candy manufacturing plant, complete with equipment, machinery and organization. Any size. Terms cash. Please furnish full information.

Address A B 469, Tribune

Tea, Coffee & Spice Business Wanted

Large company, established over 50 years, will purchase actively operating tea, coffee and spice business. Any size. Terms cash. Please furnish information in full.

ADDRESS A B 439, TRIBUNE.

REPRESENTATIVES NEEDED

Nationally known manufacturer of men's furnishings will have openings in various parts of the United States. Excellent compensation arrangement. In reply, mention experience, education, territory covered and compensation received.

Address Post Office Box 772, Chicago.

Cost of Living in 2 World Wars

Seizure Ends Power Strike at Cleveland

Cleveland, O., Jan. 13 (AP).—Normal power output was resumed by the Cleveland Electric Illuminating company today, a few hours after the army took over company facilities to end a walkout of 400 CIO coal passers that threatened to paralyze all of Cleveland's industrial operations.

The war department's seizure occurred after the utility predicted the collapse of manufacturing and transportation facilities if the strike continued.

The action was taken after 40 major war plants had cut power consumption 50 to 75 per cent below normal. Industrialists said countless man hours of work were lost.

Mayor Thomas A. Burke Jr., who appealed for the seizure, said the walkout was caused by the discharge of a single employe "who was unwilling to work a night shift." The employe was named as Victor Stenberger, a union steward.

Operations Termed Normal.

Col. E. A. Lynn, chief of the Cleveland ordnance district who was placed in charge of the facilities, said "operations were normal," with virtually complete crews at three generating and two steam plants.

Once the army officers took possession, Leonard F. Palmer, local president of the CIO Utility Workers' Organizing committee, directed the striking coal passers and maintenance men to return to their jobs.

Officers of the Cleveland Industrial Union council, comprised of CIO affiliates, condemned local 270 of the utility workers for the walkout and suggested it publicly reaffirm its no strike pledge.

Tank Part Output Halted.

Rockford, Ill., Jan. 13 (AP).—Production of universal joints for army tanks was halted today at Borg-Warner's universal joint division by a walkout of 800 workers who, spokesmen said, objected to a new system of grinding bearings which they said the company wanted installed.

Harry Lehnert, international representative for the workers, members of local 225, CIO United Automobile Workers, said they believed the new method was the first move in a plan to cut pay rates for the particular operation.

PRICES OF CORN RISE, RESULT OF U. S. PURCHASING

Government buying of corn for January thru February shipment on lend-lease account and a recent announcement that 50 million bushels would be purchased before March 15 for stockpile purposes have caused pressure from the domestic trade to obtain necessary supplies and resulted in futures advancing yesterday on the Chicago Board of Trade.

Cash interests bought May aggressively and pushed that contract 1⅜ cents a bushel higher to $1.14⅞, a new seasonal high. Profit taking pared the advance, but closing sales were at gains of ½ to ¾. The December delivery sold at $1.12½, or about 5 cents higher than the government loan price on the 1944 crop.

The price of May oats advanced 1⅜ to 72, a new high since July and 1⅜ below the seasonal high. The close was ⅜ to 1⅛ higher. Wheat finished ⅛ higher to ⅜ lower, rye ⅜ to ⅝ higher, and barley ⅜ higher to ⅛ lower.

Forms Rail Equipment Firm as Purdy Company

Sparrow E. Purdy yesterday announced his resignation as president of Hyman-Michaels company, Chicago used railroad equipment dealer, and formation of the Purdy company with offices at 122 S. Michigan av. Resigning simultaneously with Purdy were his son, John P., his son-in-law, John I. Duffy, both of whom were vice presidents, and M. H. Barnes, general auditor and assistant secretary. The three will join the Purdy company in railway equipment business.

STOCK UP WHILE OUR SUPPLY LASTS

Sacrificing SUPREME QUALITY

GIANT SIZE 26" x 26" **ALBUMS**

MADE FOR U. S. ARMY AIR FORCE

Gov't Surplus! Dozens of uses in every office. Paste up advertisements, clippings, samples, etc., etc. Heavy black leather grained covers. Reinforced leather corners. 3 adjustable metal binding posts. 100 black loose-leaf pages. Size: 28x26 inches. Ask for No. P-10.

Amazing Value! $15.00 each while they last!

Other Sizes also available. Same style and quality Albums. Each with 100 loose-leaf pages.

No. P-20 SIZE 19x26 in.	$14.00 ea.
No. P-21 SIZE 23x18½ in.	13.00 ea.
No. P-22 SIZE 16½x13¾ in.	10.00 ea.
No. P-23 SIZE 13½x11 in.	6.50 ea.
No. P-24 SIZE 10x11½ in.	5.00 ea.

Sample gladly submitted—no obligation

Please send check with order

MONEY BACK IF NOT SATISFIED

SAMUEL L. UNGER

3 EAST 14th STREET • NEW YORK 3, N. Y.

Investors' Guide

Sunday, Jan. 14, 1945.

[Copyright: 1945: By The Chicago Tribune.]

DEBT TO RETIRE STOCK.

From the stockholder's viewpoint, a corporation balance sheet free of bank loans or funded debt creates a feeling of reassurance in hard times. It has been a rule of conservative corporation finance, in many cases, to reduce outstanding fixed obligations in times of prosperity. In the depression of the early 1930's, many investors were attracted to stocks of companies which had no interest payments or debt maturities to provide for.

Yet the present combination of low interest rates and high federal taxes in some instances encourages financing by the sale of interest bearing securities rather than stocks. Interest payments are deductible by corporations in arriving at income subject to income and profit taxes, but dividends are not. It happens occasionally that a corporation management, under these conditions, feels warranted in borrowing funds to retire an outstanding preferred stock. Such financing, of course, is the reverse of a policy of clearing a balance sheet of debts in prosperous times.

For example, General Foods corporation has announced that on Feb. 1 it will borrow 25 million dollars on unsecured notes at 2 and 2¾ per cent. Of the proceeds, $16,293,750 will be used to redeem its 15 million $4.50 preferred stock at $107.50 a share plus accrued dividend.

General Foods informed its stockholders that the maximum interest charges on the 25 millions of notes will be $650,000 annually, compared with $675,000 dividends on the preferred stock to be retired, and that after the stock retirement and incidental expenses the corporation will have more than $8,680,000 of the borrowed money remaining to add to working funds. In addition, the federal tax saving is important. Final maturity of the serial notes will be in 1965.

"The funded debt to be incurred is moderate in relation to assets and demonstrated earning power," the statement said. The company's net current assets as of Feb. 1, giving effect to the completion of the transactions, will be about 83 million dollars. The test as to the conservatism of borrowing to retire stock rests on such considerations as these. The debt must be moderate in relation to assets and demonstrated earning power, and the latter should show a record of comparative stability in good and bad times.

WPB Penalizes Chicagoan for Diverting Appliances

Washington, D. C., Jan. 13 (AP).—The WPB today issued a suspension order against a Chicago building contractor for alleged "illegal diversion" of 31 refrigerators from defense housing projects. It deprives the contractor, Thomas J. Boyer, 8518 S. Ashland av., of material allocations and priorities assistance for three months, effective immediately.

Ohio Oil Company's Test in Maryland Field Fails

Salisbury, Md., Jan. 13 (AP).—The exploratory well of the Ohio Oil company, which leased approximately 275,000 acres in Maryland's eastern shore section, has been abandoned after striking bedrock at 5,568 feet, Stanley White, company geologist, announced today. He said there was no showing of oil.

GFC GENERAL FINANCE CORPORATION

LIBERAL... FLEXIBLE

CREDIT

To quickly increase working capital, to purchase other companies, to buy out partners or minority interests, to refund mortgage indebtedness, etc.

LOANS on Orders, Accounts Receivable, Machinery, Equipment, Inventories, etc. *Consult us in confidence.*

General Finance Corporation

184 West Lake Street

Andover 2020

LEATHER GOODS JOBBERS

Prominent eastern manufacturer of LEATHER BRIEF CASES and ZIPPER ENVELOPES can supply the requirements of several more substantial Jobbers for 1945.

Write Box 246 EQUITY, 113 West 42nd St., New York 18

Government Surplus Mdse. Owners

WE WANT SOMETHING TO SELL

Our live-wire sales organization, with representatives in principal cities, have sold tremendous quantities of surplus merchandise, to many types of users.

WE ALSO PURCHASE FOR CASH

Your Inquiries Are Invited

Samuel L. Unger

3 East 14th St., New York 3, N. Y.

INDUSTRY VIEW IS CHANGED BY OUTPUT CURBS

Hope for More Civil Goods Fades.

New orders drastically tightening controls over civilian goods have further dashed the hopes of Chicago area manufacturers for early resumption of production, spokesmen said yesterday.

Only a few months ago many companies in war production were actively planning substantial changeover to civilian goods output, with a small number declining to renew their completed war contracts in order to clear the deck for civilian production.

Some of the government procurement agencies in Chicago said they were conscious earlier of a reluctance among the companies with which they had contracts to renew the contracts or engage in other types of war work, but that in the last two months this attitude has changed definitely.

Result of Allied Reverses.

This change in attitude came when the allies suffered reverses on the western front, and when army demands for certain types of vitally needed munitions were increased. The producers have shown a much increased willingness to go all-out in war production, one source said.

One of the most noticeable effects of civilian goods authorizations among companies that were chiefly engaged in war production was psychological, he said. Workers in these plants became uneasy, concerned whether they would have their jobs when the war work was finished. He said the new drastic orders will completely remove that feeling, which was affecting war production to a noticeable degree.

Another spokesman said few plants in the Chicago area would be affected much by these new orders because comparatively few spot authorizations were made in this area as a result of the shortage in man power.

Civilian Pinch Coming.

He said new changes were being made in war production and the placing of new orders has been intensified, affecting producers from the biggest of prime contractors to the smallest of subcontractors.

Another source said if scheduled curtailment of certain war items were carried thru and no increases in civilian production permitted it would seriously affect some companies.

"The big pinch in civilian supplies is yet to come," he predicted. "There is more being consumed than manufactured and stockpiles are becoming smaller. The closer the bottom of the stockpile, the more apparent the shortage will become. Any further curtailment of civilian production will hurt."

Stocks Resist Selling, Hold on Even Keel

New York, Jan. 13 (AP).—Further selling pressure after the long advance stalled many stocks today, but numerous favorites overcame this handicap and finished a week of general advances with gains of fractions to a point or so in an irregular market. Almost as many issues closed lower as higher.

The Associated Press 60 stock composite was ahead 0.1 at 59.8 and for the week held a net upturn of a full point. The market was broad for a short session. Transfers totaled 744,620 shares, compared with 742,990 last Saturday.

Prominent gainers included International Telephone, the most active issue, and Graham-Paige, both at peaks, Bethlehem, New York Central, Western Union "A" in further reflection of its earnings statement, du Pont, Sears Roebuck, Chrysler, and Willys-Overland.

The week's volume of more than 11 million shares was the largest since the week ended June 17.

RAIL LOANS SAG.

New York, Jan. 13 (AP).—The rail bond market had some strong spots today, but the general trend was down and the Associated Press carrier average closed off 0.1 at 98.4. The industrial, utility, and low yield [high priced] composites were unchanged.

Off fractions to about 1 point were Boston and New York Airline 4s, Central of New Jersey 4s, Rock Island convertible 4½s, and Missouri Pacific 5s of '81. Gulf, Mobile and Ohio 3¾s rose a point, and Green Bay and Western debentures added 1¼ at 17½. International Telephone 4½s and 5s extended their recent gains by 1 to about 2 points.

United States government loans held about steady.

CHICAGO STOCKS MIXED.

Prices were mixed on the Chicago Stock exchange yesterday in sizable Saturday volume of 35,000 shares. Active issues included Chicago corporation common, up ¼ at 8, a peak for many years; Asbestos Manufacturing, up ⅛; Libby, McNeill, down ⅛, and Admiral corporation, down ¼. Eight issues attained new 1944-'45 highs.

Strike Cases in Hands of Conciliators

Washington, D. C., Jan. 13 (AP).—The United States conciliation service today listed 15 strikes in progress which it was handling as of 6 p. m. yesterday. Incomplete tabulations showed 4,300 workers involved. Other strikes, some handled solely by the war labor board, were not included. None was listed in Wisconsin or Illinois. The six shown for the midwest, unions involved and the number of workers affected were:

INDIANA—Yellow Cab company, Evansville, AFL teamsters, 138. MICHIGAN—Petroleum Specialties company, Flat Rock, CIO Oil Workers, 30; Scientific Instrument company, Detroit, CIO auto workers, 38; Firestone Rubber and Metal Products company, Wyandotte, CIO auto workers, 11; Buick division, General Motors corporation, aluminum foundry, Flint, CIO auto workers, 911; Lansing Pattern and Manufacturing company, Lansing, AFL pattern makers, number of workers not given.

APPLIANCE MEN WISH TO RETAIN NEW WAR LINES

Survive on Repairs, 300 Added Items.

Many of the electric appliance dealers who have taken up other lines and gone more heavily into service work to keep in business until appliances reappear on the market expect to continue sale of the added lines after the war, a survey showed yesterday.

Ward R. Schafer.

Paint, furniture items, glassware, floor coverings, wall paper, seeds, luggage, roofing, hearing aids, books, and used cars were listed in the survey made among 17,000 dealers as some of the 300 lines added in three years.

Of the 2,165 dealers who replied to the questionnaire sent out by Edison General Electric company, more than 80 per cent said they would continue selling one or more of the substitute lines after the war.

Make Repairs Thru Trading.

Other means of continuing in business listed were repair and parts service for appliances, provided by 12 per cent more dealers than normally, and appliance trading, thru which broken items are repaired and put back in use.

Household refrigerators were included on 93.2 per cent of the answers to lead the list of items dealers expect to sell after the war. Vacuum cleaners were next in popularity, named by 86.3 per cent of the dealers. Radios, with 85.6 per cent, were third. Next came table appliances such as toasters, 82.7 per cent; electric ranges, 80.4 per cent; automatic washing machines, 77.9 per cent; and conventional type washers, 76.1 per cent.

Half Plan to Sell "Kitchens."

Among other items named were room coolers, 52.5 per cent, and kitchen cabinets, 48.8 per cent.

Ward R. Schafer, general sales manager of Edison, said the kitchen cabinet figure indicated the approximate proportion of dealers planning to sell "complete kitchens," including electric dishwasher, garbage disposal unit, and cabinets.

"Far from being in a state of suspended animation the electric appliance dealer is perhaps the livest merchant," said Schaefer.

"Too much emphasis cannot be placed on the importance of the dealer's new place as a service man in his community. This relationship has changed his position in the community and we have heard from many dealers who have long lists of applications for specific appliances as soon as they are available."

TWENTY STOCKS for 1945

UNITED'S Annual Staff Selection of issues for current investment, together with an analysis of business and stock market trends

EACH year thousands of investors look forward to receiving this UNITED OPINION Report—the only Annual Appraisal based on a consensus of the country's leading business and investment organizations. This year UNITED'S Report appraises what business men and investors may expect in the event of a German defeat in 1945. It discusses the 1945 outlook for stocks, bonds, reconversion, corporate earnings and dividends, automobiles, retail trade, commodity prices, employment, production, farm income and inflation.

In addition to clear-cut analyses of vital business and financial trends, the Report presents—

QUIZ for INVESTORS

UNITED'S 1945 Analysis gives data on these important subjects.

Stocks—Will 1945 witness a strong victory market—such as followed World War I? What are the best growth stocks . . . best "new product" stocks? Will inflation push prices higher?

Bonds—Do junior Bonds still offer good profit opportunities? Is it time to sell rail bonds? Are foreign bonds in an attractive buying position? Are utility issues overpriced?

Reconversion—Will German defeat cause a temporary slump? How will continued Pacific war affect reconversion and business profits? Will price controls hold profits to a minimum, or prove ineffective after Germany falls?

Growth Industries—What outlook for aircraft, chemicals, metal fabricating, textiles, rubber, electric equipment? What individual stocks offer most attractive growth prospects?

Rails and Utilities—Are continued high earnings ahead for railroad stocks? Have utilities turned the corner? Do any Rails or Utilities qualify among the 20 most promising issues for 1945?

Automobiles—Will you be able to buy a new car next year? How long will it take auto industry to reconvert? Will rationing of cars be continued? How many cars likely to be made in the year following Germany's defeat? Are auto stocks among the best buys for 1945?

United makes no claim to infallibility but believes that the data presented will help you with your business and investment planning.

Survey of the Stock Market

UNITED Service believes that 1945 will be a year of transition and will present many problems and opportunities both for the business man and the investor. Certain industries should benefit substantially from reconversion; others may be hampered in civilian production; individual stocks will benefit from new products, and others will find loss of war orders the signal for a rapid decline—these factors will affect every investment decision. UNITED'S 1945 Report weighs the favorable and unfavorable factors, and presents important data to help business men and investors plan for a more successful year.

SPECIAL STAFF SELECTION

This year's Annual Report, prepared by the same staff using the same sound methods, is just as specific and definite as that of last year. It presents a selection of 20 securities which appear to have better than average prospects during 1945—a diversified group to meet the requirements of both the large and small investor as follows:

10 OUTSTANDING STOCKS FOR GROWTH. Included are issues with new peacetime products; easy reconversion stocks; deflated war issues with probable good peace prospects; companies benefiting from progressive new management; and low-priced stocks with possibilities for betterment.

10 SOUND STOCKS FOR INCOME. High quality common stocks for backlog funds and attractive preferreds yielding up to 7%.

Also 10 Outstanding Bonds

With prices of high-grade bonds likely, in our opinion, to continue near their prolonged "ceiling" of recent years, and medium-grade obligations yielding only slightly more than prime quality issues, interest of bond-buyers is focused upon second-grade and defaulted railroad bonds. A group of five attractive second-grade issues, providing high yields, is discussed in the Analysis. Also a group of five defaulted rail bonds which we believe appear particularly attractive at prevailing prices.

UNITED'S "20 Most Promising Stocks for 1945" have been selected from more than 100 active issues rated by the country's leading investment organizations as outstandingly attractive. Send for your copy now.

Yours with Special 6 Weeks' "TRIAL"

To introduce the many valuable features of UNITED Reports to new readers, we will send the complete UNITED SERVICE for six weeks, together with this valuable 12-page Annual Report with its list of "20 Most Promising Stocks for 1945." Act NOW! Take advantage of this timely offer. Pin $2 to this ad. Fill in name and address and mail NOW!

Mail the Coupon for 6 Weeks' Test—NOW!

UNITED BUSINESS and INVESTMENT SERVICE

210 Newbury Street, Boston 16, Mass.

A 25 year record of service to business men and investors.

United Business and Investment Service

210 Newbury Street, Boston 16, Mass.

You may send me, without further obligation, your complete Service for 6 weeks; also your Report for 1945 with list of 20 Most Promising Stocks. I enclose $2 in full payment.

Name .....

Address .....

(Please print name and address.) CT-43

STATE'S HISTORY SHOWS 'CON CON' DRAGS ON AND ON

'20 Convention Stumbled Thru 3 Years.

BY GEORGE TAGGE.

Gov. Green's schedule for getting a new Illinois constitution before the voters for adoption or rejection in 1948 does not take into account the fact that the previous attempt to get a revised basic law was spread over nearly six years.

The governor has in mind securing legislative approval this spring. Two-thirds majorities in either house will be required for a resolution to submit to the voters in 1946 the question of whether a constitutional convention should be held.

That is one of the chief hurdles. In 1934 the "con con" proposal was sponsored by the late Gov. Horner. Requiring a majority of all votes cast in the general election—1,467,597—the measure received only 691,021.

Only 38 County Delegates.

Should "con con" get past the second stage, the election of delegates would take place at a special election in 1947 under Green's plan. The 102 delegates would be elected on the basis of population in 1901, giving downstate 64 and Cook county only 38, altho Cook has more than half the total number of Illinoisans.

On this basis, Gov. Green envisions that the new constitution would be ready for final action of the voters in 1948.

However, in the only "con con" of this 20th century the convention itself dragged on for nearly three years. The first meeting was held Jan. 6, 1920, and work was completed Sept. 12, 1922. Legislative approval was won early in 1917 and rejection of the proposed constitution was recorded by the voters on Dec. 12, 1922.

Should there actually be a convention in the new attempt, and it were to take equally long, the proposed constitution would not go before the electorate until 1950. Then it might fare as badly as did the document presented in 1922, which won only 16.7 per cent of the total vote.

Sessions Held for Year.

After a dignified start, the 1920 convention developed hot tempers as delegates sank deeper into a morass of virtually irreconcilable interests. After almost a year of more or less continual sessions, the convention blew up Dec. 9, 1920. By a voice vote the delegates adjourned until Sept. 6, 1921. A reporter wrote in THE TRIBUNE:

"The convention was too careful to preserve jobs, had too many receptive candidates for public office, played too much ordinary politics, worked overtime to create prejudice between Chicago and downstate, and then there were 57 lawyer-delegates, of whom a large percentage wanted to cater to judges of courts."

After the assemblage reconvened the same kind of conflicts plagued its course. The late David E. Shanahan of Chicago was denouncing the "con con" as "turning out to be a joke." Some promoters of the convention who wanted home rule for Chicago made week-end trips home to deride the provisions offered by the downstate controled convention as "pure bunk."

72 Proposals in a Day.

In April of 1922 it was thought the convention could not fail to wind up its business, but the curtain was not rung down until Sept. 12.

In one day, Feb. 27, 1920, 72 different proposals were submitted. Among the various ideas that gained some expression in the proposed final draft was one that would require daily Bible reading in the public schools. This was adopted in modified form. Jury service for women was authorized in the revised constitution—but eventually, in 1939, this got on the statute books without constitutional revision.

A radically changed revenue section was included in the final draft, permitting imposition of a state income tax. This turned out to be one of the most unpopular features.

Truck with $2,500 Worth of Liquor In It Stolen

Theft of a truck containing $2,500 worth of gin, wine, and whisky, owned by American Liquor Distributors, Inc., 217 W. Huron st., was reported to police yesterday by Ignatius Jedzinski, the driver, who said the truck was taken in front of his home at 1534 N. Throop st. The vehicle later was found empty at Clybourn av. and Division st.

OBITUARIES

Mrs. Sarah Cross Shaw.

Services for Mrs. Sarah E. Cross Shaw, widow of John J. Shaw, Chicago broker, will be held at 1 p. m. tomorrow in the chapel at 25 E. Erie st., under the auspices of the Chicago chapter, No. 161, Order of Eastern Star. Church services also will be held at 2:30 p. m. in St. Matthew's Episcopal church, Evanston. Mrs. Shaw, who was 70 years old, died Thursday in her home at 226 Essex rd., Kenilworth. She was a past matron of the Eastern Star chapter. Surviving is her daughter, Mrs. Robert M. Sherritt, and two grandchildren.

Miss Emma J. Zoernsch.

Services for Miss Emma J. Zoernsch, 70, of 1435 Greenleaf av., who had been a resident of Chicago since 1888, will be held at 1 p. m. tomorrow in the chapel at 3834 Irving Park rd. Miss Zoernsch died Friday in Lutheran Deaconess hospital. She had been employed in the millinery section of Marshall Field & Co. for 42 years. Surviving are a sister, Marie W.; a brother, William E., and a niece, Edith Doenland.

Martin R. Carpenter.

Cleveland, O., Jan. 13. (AP).—Martin R. Carpenter, 74, inventor and pioneer in the refrigeration industry, died today. A native of Janesville, Wis., he was engaged in special work on the B-29 Super Fortress for General Motors. He had been in charge of the construction of ice rinks at Cleveland, Buffalo, Chicago, Los Angeles, the Rockefeller plaza, and West Point.

Mrs. Harry Michael.

Services for Mrs. Catherine Isabel Michael, 74, will be held at 9:30 a. m. tomorrow in the chapel at 2221 Lincoln av. Mrs. Michael, who died Friday in her home, 2118 Larrabee st., has been a resident of Chicago since 1883. She is survived by her husband, Harry; a daughter, Mrs. Cora Wieher; a son, Arthur; three grandchildren, and two great-grandchildren.

William M. Bauer.

Services for William M. Bauer, 75, retired president of the Julius Bauer Piano company, will be held at 1 p. m. tomorrow in the chapel at 5501 N. Ashland av. Mr. Bauer, said to have invented the metal sounding board for the piano, died yesterday in his home at 1000 Sheridan rd., Wilmette. He is survived by his widow, Emma Eagle Bauer, and a brother, Richard.

Ada Negri.

CHIASSO, Switzerland, Jan. 13 (AP).—The Swiss telegraphic agency reported the novelist, Ada Negri, 74, a member of the Italian academy, died today in Milan.

Charles Edward Brown.

Charles Edward Brown, 78, executive vice president of the Okonite company, died yesterday in his home, 2450 Lake View av. Services will be held at 2:30 p. m. tomorrow in St. Chrysostom's Episcopal church, 1424 Dearborn pkwy. Mr. Brown leaves his widow, Helen Deshler Brown; a daughter, Mrs. W. Mahlom Dickerson of New York City; two sons, Charles Edward Jr. of Washington, D. C., and Townsend Brown II., who is attending school at Groton, Conn., and six grandchildren.

Ogle K. Howell.

Ogle K. Howell, 50, former Woodstock merchant, died yesterday in his home in Marengo, McHenry county. He was a past commander of Peter Umathum post, American Legion, in Woodstock. The elder of his two sons, Lt. Richard E. Howell, navigator on a Flying Fortress, is a prisoner of war in Germany. Mr. Howell also is survived by his widow, Martha. Services will be held at 2:30 p. m. tomorrow at 227 Jedd st., Woodstock.

Lincoln B. Palmer.

Miami, Fla., Jan. 13 (AP).—Lincoln B. Palmer, 79, for 35 years general manager of the American Newspaper Publishers' association, died today in his winter home in Coconut Grove. He retired from the ANPA post six years ago. Palmer was graduated from Columbia University Law school and practiced law several years before joining the staff of the New York Globe and Commercial Advertiser.

John A. Neumann.

Services for John A. Neumann, 83, for more than 50 years associated with Marshall Field & Co. as an interior decorator and consultant, will be held at 2 p. m. Tuesday in the chapel at 79th st. and Loomis blvd. Mr. Neumann, who died Friday in his home at 1474 W. 71st pl., is survived by a son, William W., and two daughters, Mrs. Margaret Wahl, and Mrs. Louise A. Kelm.

Thomas J. Maguire.

Thomas J. Maguire, 74, of 2015 Washington st., Waukegan, who had been manager of the Waukegan branch of the Standard Oil Company of Indiana for 30 years at the time of his retirement in 1935, died yesterday in St. Therese hospital, Waukegan. He is survived by two sons, Thomas J. Maguire Jr. and Edward J. Maguire.

Mrs. Margaret E. Gastfield.

Services for Mrs. Margaret E. Gastfield, 95, who died Friday in her home, 45 Deerfield rd., Deerfield, will be held at 2 p. m. today in the chapel at 27 N. Sheridan rd., Highland Park. She is survived by four sons and eight daughters.

LOUIS F. PEIFER, WILSON'S PARIS ESCORT, IS DEAD

Louis F. Peifer, 50, of 658 N. Lorel av., who as a lieutenant commanded the marine escort of President Wilson at the Paris peace conference, died yesterday in Hines hospital. He received an engraved sword as a memento. Last Armistice day he gave it to the Austin post of the American Legion, of which he was the first commander. Mr. Peifer practiced law with offices at 5623 Lake st. He is survived by his widow, Edith. Services will be held at 1 p. m. Tuesday at 318 N. Central av.

McHenry County Youth Dies as Auto Hits Tree

Herald Lemmerhirt, 18, son of Mr. and Mrs. Carl Lemmerhirt of Hebron, McHenry county, was killed yesterday and his brother, Tech. Sgt. Leith Lemmerhart, 24, stationed at Madison, Wis., Miss Margaret Kinney, 19, of Lake Geneva, Wis., and Seaman Earl Gleason, 20, were seriously injured when their automobile struck a tree beside the Lake Geneva-Genoa City highway. The injured were taken to Walworth county hospital in Elkhorn, Wis.

Rear Adm. Taylor's Wife to Christen Submarine

Mrs. Henry G. Taylor, of 400 Lee st., Evanston, will christen a navy submarine, the Mero, which will be launched Wednesday afternoon at the Manitowoc Shipbuilding company, Manitowoc, Wis. Mrs. Taylor is the wife of Rear Adm. Taylor.

JAMES M. KURN, FORMER RAIL PRESIDENT, DIES

St. Louis, Mo., Jan. 13 (AP).—James M. Kurn, 74, former president of the Frisco railroad, died in a hospital here today after a long illness. Kurn, a native of Mount Clemens, Mich., started his railroad career as a telegraph operator for the Michigan Central at the age of 14. During government control of railroads in the World war, he was manager of the St. Louis and San Francisco road. He became senior vice president of the Frisco road in 1918 after having been president of the Detroit, Toledo, and Ironton road five years and was elected president of the Frisco in 1920.

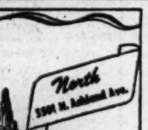

James Kurn

For Memorial Services
have your flowers sent to the homes of the bereaved.
Allied Florists' Assn.

Wherever You Live call LAIN & SON

LARGEST SELECTION OF CASKETS IN CHICAGO
Quality with Economy
NORTH: WELlington 1724
SOUTH: CALumet 4030
WEST: HAYmarket 0100
Hursen UNDERTAKER

Will Near Dead Man Gives Two Churches $500 Each

James McMahon, 74, of 1812 Adams st., was found dead in bed of a heart attack yesterday and in his room was found a will recently drawn making bequests amounting to $4,500. St. Patrick's church and Old St. Mary's church were given $500 each. Other gifts were made to friends and relatives, some of them in Ireland.

FLOWERS
Florists for 56 Years
61-63 E. Monroe St.
Greenhouses—909 N. Harlem
A. LANGE
CENTRAL 3777

UNDERTAKERS
LAIN & SON
Funeral Information
SOUTH SIDE CHAPEL
63D AND HARVARD AVENUE.
PHONE WENTWORTH 0035.
MONDAY.
THIELE—Marie. 2 p. m. at chapel.
TUESDAY.
HINO—Sakuichi. 3 p. m. at chapel.
NORTH SIDE CHAPEL
3501 NORTH ASHLAND AVENUE.
PHONE LONGBEACH 2646.
MONDAY.
BAUER—William M. 1 p. m. at chapel.
DANIELS—Peter. 3:45 p. m. at chapel.
GEORGE—Minnie. 3 p. m. at chapel.
QUIRK—Rose S. 2 p. m. at chapel.
SCHNEIDER—Alvina. 11 a. m. at chapel.
TUESDAY.
PALLUCK—Ottillie. 10 a. m. in church.
BEVERLY CHAPEL
2121 WEST 95TH STREET.
PHONE BEVERLY 2182.
MONDAY.
JOHNSON—Charles T. 3 p. m. at chapel.
NELSON—Alma C. 1 p. m. at chapel.
LAIN & SON
IN OUR 70TH YEAR OF FINE SERVICE.
SKEELES-BIDDLE
COLONIAL CHAPEL
7838 COTTAGE GROVE. RADCLIFFE 0220.
JOHN CARROLL SONS
"HOME FOR FUNERALS"
ERIE AT WABASH. WHI. 6060.
4542 N. RAVENSWOOD. LON. 0305.
C. H. JORDAN & CO.
FUNERAL HOME
200 E. ERIE, 1 Block E. of Michigan.
90 YEARS' SERVICE SUP. 7709

CEMETERIES
SACRIFICE—6 grave lots; Section A; Mount Emblem. Austin 4130.
RIDGEWOOD CEMETERY—2 lots, 8 graves each; perpetual care. Ind. 4622.
4 GRAVE lot in Cedar Park cemetery — Reasonable. Call Stewart 2272.
MONUMENTS AND MAUSOLEUMS
CEMETERY MARKERS, MONUMENTS AT Savings. Sears-Roebuck, State-st., Basement. Also at Irving Park and Cicero-av

DEATH NOTICES

In Memoriam

COLEMAN—In loving memory of Grace Coleman, our loving mother.
The days have gone, the months have, too;
It's two years since the Lord took you.
We whisper softly by your grave;
We speak of happiness that once you gave,
You are so far and yet so near,
We miss you more each day, each year.
YOUR GIRLS, ZELDA, NORENE, AND THEO.

FANTUCCI—Fred J. Fantucci. In loving memory of our son, who passed away Jan. 14, 1929. Time rolls on, but memories last.
MOTHER AND DAD.

FELLER—Charles L. Feller, Jan. 14, 1944. In loving memory of our husband and daddy.
WIFE AND SONS.

GIERMAN—Harriet [Midge] Gierman, Jan. 14, 1940. In cherished memory of our dear Midge.
LOVING HUSBAND, MOTHER, SISTERS, AND BROTHER.

GLAZIER—Benjamin [Ben] Glazier. In loving memory of my beloved husband, who passed away a year ago today.
LOVING WIFE, LEAH.

POMILLA—Frank Pomilla, Jan. 14, 1938. His memory is as dear today
As in the hour he passed away.
LOVING WIFE, JULIE.

RADTKE—Grace G. Radtke. Life's longest year has passed. Our thoughts are with you always.
ELIZABETH, BABE, AND BRAYT.

RICHTER—Louis Richter. In loving memory of our beloved husband, father, grandfather.
Your life a beautiful memory;
Your loss a sorrow to us.
LOVING WIFE, CHILDREN, AND GRANDCHILDREN.

SOKOL—Frank Sokol. In loving memory of our dear father, who passed away two years ago today.
MARY, ANNE, AGNES.

Fraternal Notices

JUSTICE CHAPTER, No. 690, O. E. S.—Sister Mary Seidel, Jan. 12, 1945. Resting at chapel, 4138 North avenue. Funeral Monday, Jan. 15, 1 p. m., at St. Stephen's Lutheran church, Karlov and Wabansia. Eastern Star services at church.
ANNA L. HANNEFORTH, W. M.
MARGARET MILLER, Secretary.

ABREUX—Jessie H. Abreux of 719 Waveland avenue, dear friend of Mabel G. Bryant. Services Monday, Jan. 15, at 10 a. m. at chapel, 708 N. Wells street, to St. Hyacinth.

ALTIERI—Carmella Altieri, nee Manella, beloved wife of Charles, fond sister of Angelina, Sam, William, and the late Mary. Funeral Monday, 9 a. m., from chapel, 2600 Wentworth avenue, to Sancta Maria Incoronata. Church burial Mount Carmel. Vic. 1861.

ARMSTRONG—Elizabeth R. Jordin Armstrong, Jan. 11, wife of the late William F. Sr., fond mother of William F. Jr., Mrs. Isabel Komarek of Toledo, O., and Frank L. Funeral Monday, 10 a. m., chapel, Jeffery boulevard at 77th street, to St. Philip Neri church. Mass 10 o'clock. Local interment. New York City, N. Y., papers please copy. Sou. 8832.

BAUER—William M. Bauer of 1000 Sheridan road, Wilmette, Jan. 13, 1945, beloved husband of Emma Eagle Bauer, brother of Richard, the late Julius H., and Anna Gehrmann. At chapel, 5501 N. Ashland avenue, Chicago, where services will be held Monday, Jan. 15, at 1 p. m. Burial Graceland.

BEESKOW—Lydia Beeskow, late residence 422 N. Taylor avenue, Oak Park, Ill., dearly beloved daughter of Mr. and Mrs. Herman A. Beeskow, fond sister of Arthur J., La Porte, Ind., Mrs. Gertrude Ungemach, Columbus, O., and Herbert C. Beeskow, East Lansing, Mich. Remains resting at funeral home, 3383 W. Chicago avenue, until Monday, Jan. 15, at 11 a. m. In state at First St. John's Ev. Luth. church, Hoyne avenue and Walton street, where services will be conducted Monday, Jan. 15, at 2 p. m. Interment Concordia. Brunswick 0100 or 8220.

BEGLEY—Phoebe Begley, nee Nutly, late of 532 W. 46th place, beloved wife of the late Patrick, fond mother of the late Marie and Joseph, sister of Annie Ogara and the late Mary Begley and Ellen Sullivan. Funeral Monday, 8:45 a. m., from funeral home, 4616 Wallace street, to St. Gabriel's. Interment Mount Olivet. Bou. 0703.

BERGSTROM—Judith M. Bergstrom, Jan. 12, 1945, late of 4338 N. Winchester avenue, beloved wife of F. Oscar, dear mother of William O. and Ralph F. Bergstrom, fond grandmother of Arlene, Barbara, and Patsey, sister of Mrs. Lina Carlson, Mrs. Lydia Hanson, Mrs. Mary Holmgren, and Halvar Anderson; also three sisters in Norway. Resting at chapel, 5149-51 N. Ashland avenue, at Foster, until noon Tuesday. In state at Lakeview Baptist church, Barry and Clifton avenues, until time of service, Tuesday, 2:30 p. m. Interment Graehill. Lon. 5147.

BERRY—Lt. Thomas Hargrave Berry, Jan. 12, at Key field, Meridian, Miss., late residence 7941 Muskegon avenue, loving son of Mr. and Mrs. Reuben W. Berry, brother of Miss Gloria and Dean, grandson of Mrs. Herman Nelson. Resting at funeral home, 79th street and Phillips avenue, after 6 p. m. Sunday. Services, 2 p. m Tuesday. Interment Oak Woods cemetery. South Shore 6959.

BINKS—Maude D. Binks, at Chattanooga, Tenn., wife of William P., mother of Capt. William P. Jr.; U. S. A., and Betty Joan, daughter of Mrs. Cecelia and the late Joseph Bernard. Resting at funeral home, 203 S. Marion street, Oak Park, after 2 p. m. Monday. Funeral Tuesday, 9:30 a. m., to St. Edmund's church, Oak Park. Interment Mount Carmel.

BODENSCHATZ—See Mary Morrice notice.

BORUKE—Helen T. Boruke, beloved sister of Leonora Anderson, Paul, Bernard, and the late Mary Voegtle. Funeral Tuesday, 9:15 a. m., from chapel, 4920-24 Irving Park road, to Our Lady of Grace church. Interment St. Boniface's. Kildare 6220. Member L. C. B. A., branch No. 417.

BOSE—The Rev. Ferdinand A. Bose, beloved husband of Elizabeth, nee Hensel; fond father of Hannah, Paul, Esther Martz, Fred, Loyal Roesener, Rufus, Melvin, and Gertrude Hunter, dear brother of Julius and Minnie Lange. Resting at chapel, 3807 Lincoln avenue, until 11 a. m. Monday. Services Monday, 1 p. m., at Armitage avenue Methodist church. Interment Montrose.

BOVE—See D'Amore notice.

BRENNER—Abel Brenner, late of 5230 W. Harrison street, beloved husband of Sarah, dear father of Lt. I. Edward, U. S. N. R., Nathan, George, Rose E. Rosen, Milton B., and the late Fannie G., 13 grandchildren. Funeral Monday at 10 a. m. at chapel, 3654 W. Roosevelt road. Interment I. O. W. Star, Waldheim. Please omit flowers.

BRINKMAN—Henry Brinkman Sr., 126 Elmhurst avenue, Elmhurst, Ill., husband of the late Louise, fond father of Fred, William, Walter, and Henry Brinkman Jr., Dora Buenger, Clara Shiley, and Minnie Walterg. Resting at chapel, 134 S. York street, Elmhurst, Ill., until noon Tuesday. Service at Immanuel Lutheran church, Elmhurst, at 2 p. m. Interment Elm Lawn.

BROWN—James R. Brown, 7444 Harvard avenue, beloved husband of Dorothea O'Reilly Brown, fond father of Virginia and James, brother of Hugh. Resting at funeral home, 6915 Wentworth avenue. Funeral Tuesday at 2 p. m. Interment Evergreen cemetery.

BRUND—Hannah Brund of 11428 Wallace street, fond mother of Christine Doolittle, Fred and Arthur Brund, and the late Margaret Hammerstrom, sister of H. P. Littau and Mina Christiansen, one brother and two sisters in Sweden. Resting at chapel, 10234 Michigan avenue. Services Monday, 2 p. m., at Peoples Ev. Luth. church, 110th and State street. Interment Oak Hill.

BUZAN—Madge Buzan of 2737 N. Spaulding avenue, beloved wife of Arthur, dear mother of Lois, also survived by six sisters and brothers. Services Monday at 2 p. m., at funeral home, 3301 Fullerton avenue. Interment at Rosehill.

BYRNE—John E. Byrne, beloved son of the late James and Hannah, fond brother of Joan, Miriam, and the late Mrs. Letitia Sullivan and Helen Byrne. Funeral Monday, 9:15 a. m., from chapel, 921 Belmont avenue, to St. Edward's church. Interment Mount Carmel.

CAMPBELL—Alexander J. Campbell of 10552 S. Hamilton avenue, beloved husband of Jean, brother of Mrs. S. A. Jones, Palos, Mrs. Margaret Winyard of Ontario, Canada, and John A. Campbell. Resting at chapel, 7350 Cottage Grove avenue. Funeral Tuesday at 10 a. m. Please omit flowers.

CLARK—Raymond F. Clark, beloved husband of Olga, nee Andreoni, devoted father of Raymond T. Clark, S. 1/C, S. M., dear son of Mrs. Stella Schmidt, nee La Budde. Funeral home, 4048-50 W. Harrison street. Funeral Monday, 9 a. m., to St. Mel's church. Burial Mount Carmel. Member of Chicago Postoffice Clerks' union, local No. 1, N. F. P. O. C. Nevada 2818.

CONRADY—George Conrady, beloved husband of the late Rose, dear father of Erna Greensfelder, and Florence Wood, also survived by four grandchildren. Services Monday at 3 p. m. at funeral home, 3301 Fullerton avenue. Interment Elmwood Park cemetery. Member of New Chicago Atlas lodge, No. 477, I. O. O. F., and Chicago Encampment, No. 10, I. O. O. F.

CZELUSTA—Pvt. Frank J. Czelusta, U. S. A., age 20, killed in action in Germany, beloved husband of Louise, nee Pniewski; fond father of Geraldine. Memorial mass Saturday, Jan. 20, 10 a. m., at Immaculate Conception church, 3111 S. Aberdeen street.

D'AMORE—Mary Felicia D'Amore [nee Perfile], late of 1938 W. Ohio street, loving wife of Alphonse, fond mother of Rose Matilda, Mary Mark, Carolyn Clark, Rose Fanella, Anne Maiola, Josephine Steenberg, Mildred Gagetti, Robert and John Bove, and Maj. Anthony D'Amore, U. S. A., sister of the late Carmella Angarola, Pasquale and Anthony Perille, loving grandmother of 27 [12 serving in United States armed forces], great-grandmother of 10. Funeral Monday, 9 a. m., from chapel, 624 N. Western avenue, to the Columbkille's church. Interment Mount Carmel. Armitage 7800.

DANIELS—Peter G. Daniels of 5931 N. Francisco avenue, suddenly, Jan. 12, 1945, beloved husband of Katherine Daniels, fond father of Emily Ann and Eleanor Beebe, at chapel, 5501 N. Ashland avenue, where services will be held Monday, Jan. 15, at 3:45 p. m., under auspices of Chicago commandery, No. 19, K. T. Interment Rosehill.

DEHLER—Harley Lee, infant son of Joan and the late Leonard Dehler, dear brother of Leonard Lee. Funeral private.

DI NICOLA—Anna Di Nicola, nee Agovetti, of 3128 Fillmore street, beloved wife of the late Virgilio, fond mother of James, Mary Carsello, Frances Falco, Nick, Dominic, and Louis. Funeral from chapel, 2809 Harrison street, Tuesday, Jan. 16, at 9 a. m., to St. Callisto's church. Burial Mount Carmel cemetery. Nevada 2828.

DOBBERPUHL—Elsa Dobberpuhl [nee Wagner], beloved wife of George, fond sister of Mrs. Anna Schmidt, Emil, Albert, and Walter Wagner. Services Tuesday, Jan. 16, 3 p. m., at funeral home, 5200 N. Western avenue, corner of Foster.

DONNELLY—John E. Donnelly, beloved husband of Margaret [nee Ford], loving father of Doris Parkin, Margaret Lynn, Eleanor Kanning, Myrtle Mueller, and Irene Miller. Funeral Tuesday, 9:30 a. m., from chapel, 2950-58 Fullerton at Sacramento, to St. Veronica's church and St. Joseph's. Member of Holy Name society and Lafayette council, K. of C. Belmont 3300 or Kildare 4000.

DOUGHERTY—Irene Donnelly Dougherty, Jan. 12, 1945, beloved wife of John, dear mother of Irene, Edward, and Alice Mae, sister of Mayme Ritz, Loretta Shields, William, Gerald, the late Leonard, and Margaret Smith, grandmother of Patricia Marshall. Funeral Tuesday at 9 a. m. from late home, 6420 S. Sangamon street, to St. Brendan's church. Burial St. Mary's. Laf. 1664.

DOWNES—Ellen M. Downes, nee Cronin; beloved wife of William J., fond sister of John M. Cronin, Catherine Parkes, and the late Patrick J. Cronin. Funeral Tuesday, Jan. 16, at 9:30 a. m., from chapel, 2710 Devon avenue, to St. Timothy's church. Interment All Saints' cemetery.

DREIFUS—Winifred Dreifus, nee Gaffney, of 6230 S. Keeler avenue, beloved wife of the late George, fond sister of Mary Fitzgerald, Margaret McLaughlin, Agnes Knight, and Patrick Gaffney. Funeral Monday, 9:30 a. m., from chapel, 3424 W. 63d street, to St. Nicholas of Tolentine church. Interment St. Mary's cemetery. Grov. 0090.

EDELSON—Tillie [Jean] Edelson, late of 1826 S. Avers avenue, loving daughter of Barnett and the late Fiora, dear sister of Robert, Dave, Edward, Charles, and Faye Karpin. Funeral Monday, 2 p. m., at chapel, 3128 W. Roosevelt road. Interment Jewish Waldheim.

ESCOUBE—Staff Sgt. Robert Arthur Escoube, U. S. A., age 19, killed in action in France Dec. 17, 1944, dearly beloved son of Gaston and Gladys (nee Mair), fond brother of William Edward, grandson of Mrs. Louise E. Mair. Memorial service at 10:30 a. m. Jan. 15, St. Paul's church, 4945 Dorchester avenue.

FALCO—See Anna Di Nicola notice.

FARR—Charles J. Farr, Jan. 12, 1945, beloved husband of the late Ellen, dear father of Eleanor Unison and Grace Jones. Services Monday, 2 p. m., at funeral chapel, 4338-40 Fullerton avenue.

FELDSTEIN—Herman Feldstein, beloved husband of Fannie, dear father of Lillian, William, Joseph, Irving, Sgt. Harold, U. S. A., overseas, and Charles. Funeral Monday, 2 p. m., at chapel, 6935 Stony Island avenue. Interment Oak Woods.

FOLEY—Torpedoman's Mate 3/C Daniel Edward Foley, U. S. N. R., age 20, of 1721 E. 70th street, killed in action off Leyte Island on Dec. 3, 1944, beloved son of Daniel and Lauretta Logan Foley. Memorial mass Tuesday, Jan. 16, at St. Laurence's church, 72d street and Dorchester, at 9:30 a. m. Graduate of St. Rita's High school, class 1942. Shullsburg [Wis.] papers please copy.

FRANO—Paul Frano, beloved husband of Katherine, nee Barunik; devoted father of Andrew, John, Louis, Frano, and Katherine Malina, father-in-law of Olga, Jeannette, Annette Frano, and Sgt. Emil Malina. Funeral Tuesday, Jan. 16, 1945, at 1 o'clock, from chapel, 1427 W. Chicago avenue, to Slovak Trinity Lutheran church. Interment St. Lucas', Monroe 2674.

GEISSLER—Hugo Ernst Geissler, beloved husband of Marie, father of Hugo Hermann, father-in-law of Eloys, grandfather of Hugh Evan. Services 1:30 p. m. Tuesday, at chapel, 1648 W. 63d street. Interment Mount Hope.

GANGLER—John J. Gangler, 1439 N. Harding avenue, dearly beloved husband of Meta, nee Gaul; fond father of Myrtle White, Bernice Harding, and Harold, brother of five brothers and two sisters, grandfather of seven. Resting at funeral home, 4138 W. North avenue. Services 2 p. m. Wednesday, Jan. 17. Interment Acacia Park cemetery. Member of Lincoln Park lodge, No. 611, A. F. & A. M. Information, Belmont 6812.

GEDELMAN—Edward G. Gedelman, beloved husband of Pauline, fond father of Allan, Helen, Fred, Jr. [j. g.], U. S. N. R., brother of Mrs. Lulu Fries. Services Tuesday, Jan. 16, at 1:30 p. m., at funeral home, 5200 N. Western avenue, corner Foster. Interment Graceland cemetery.

GEORGE—Minnie George, Jan. 12, 1945, beloved mother of Charles and Minnie Berth. At chapel, 5501 N. Ashland avenue, where services will be held Monday, Jan. 15, at 3 p. m. Interment St. Lucas'.

GIBBONS—Catherine Gibbons, nee Dineen, beloved wife of the late Maurice D. Gibbons, dear mother of Mrs. Mary Gibbons, Kathleen, Mrs. Anna Callahan, and the late Bessie and Loretta Gibbons, sister of the late Bridget Cooke, John and James Dineen. At residence, 5093 W. Monroe street. Funeral Monday, Jan. 15, at 9:30 a. m., to Resurrection church. Interment Mount Carmel. Aus. 8020.

GILL—Annie J. Gill [nee Kelly], wife of Michael, mother of Mary Catherine, John J., U. S. A., and grandmother of Mary Rita, sister of John Kelly, Marie Simons, and Catherine Seery. Member of Altar and Rosary society. Funeral from residence, 7711 Langley avenue, Monday, 9 a. m., to St. Dorothy's church. Interment Holy Sepulchre. Pul. 0372.

GREENBERG—Louis Greenberg, of 7026 Jeffery avenue, beloved husband of Dora, dear father of Mrs. Fred Bernstein, Mrs. Herman Weber, Mrs. Samuel Sholnick, Elsie Lamm, Mrs. Arthur C. Engh, Blanche, Richard, and Walter. Funeral Monday, 10 a. m., at chapel, 6935 Stony Island avenue. Interment Rosehill. Watervliet and Coloma, Mich., papers please copy.

GRIFFEN—Mary Elizabeth Griffen, Jan. 13, 1945, at Benton Harbor, Mich. Service at chapel, 2701 N. Clark street, Monday, 4 p. m. Interment private.

GROENHOF—Baby girl Groenhof, Jan. 12, of Maywood, darling daughter of Henry, U. S. A., and Marcella Groenhof, nee Berg. Services Monday, Jan. 15, at 3 p. m. at funeral home, 301 S. 5th avenue, at Maple street, Maywood. Burial Forest Home. Maywood 100.

GUNDERSON—Pfc. Ralph Donald Gunderson, U. S. A., age 20, killed in action in Germany Dec. 9, 1944, beloved son of Charles and Rose, brother of Charles H., Dorothy, Jean, Sgt. Lloyd E., and the late Pvt. Kenneth E., killed in action in France Nov. 10, 1944. Memorial services later.

HANNIGAN—Thomas B. Hannigan, beloved husband of the late Marguerite [nee Regan], father of Thomas Jr., son of the late John and Anna Hannigan [nee McManus], brother of Rose, Mrs. Mary Sullivan, and the late John. Funeral Monday, 9:30 a. m., from late residence, 6727 S. Sangamon street, to St. Killian's church. Interment Holy Sepulchre. Member of Thomas Aquinas council, No. 1089, K. of C. Boulevard 0662.

HANSEN—Pvt. John C. Hansen Jr., Dec. 14, in China, son of Mr. and Mrs. John Hansen, brother of Dorothy Hansen and Eleanor Knight. Memorial mass Jan. 17 at St. Columbanus' church, 9:30 a. m. Please omit flowers.

HANTON—See William J. Porter notice.

HARBERS—Eudora B. Harbers, Jan. 13, 1945, of 420 Fullerton parkway. Services at chapel, 2701 N. Clark street, Monday, at 11 a. m. Interment private.

HARDER—Charles E. J. Harder of 7713 S. Marshfield avenue, dearly beloved husband of the late Susan, nee Walt; devoted father of Josephine Giblin. Resting at chapel, 1716-18 W. 63d street, until 10:30 p. m. Sunday. Interment Tonawanda, N. Y. Prospect 1000-3889.

HARDT—Mary C. Hardt of 5732 S. Kostner avenue, beloved mother of Mrs. Mabel Linnert, Mrs. Bernice Moore, Dorothy Andersen, Mrs. Frieda Blicha, Hilda and Louise Hardt. Pvt. Reinhold, Raymond Sander, and Sgt. Fred Hardt, sister of Henry Winkelman. Services Monday, 1:30 p. m., at chapel, 6245 S. Kedzie avenue. Interment St. John's cemetery, Northbrook, Ill.

HERZBERG—Margaret Herzberg [nee Ripp], Jan. 12, late of 1511 N. Ashland avenue, beloved wife of the late Paul, dear mother of Mrs. Beulah Christie, fond sister of Mrs. Magdalen Wunder, Mrs. Marie Johnson, and Mrs. Elizabeth Turton, loving grandmother of Robert, Norma, and Richard Christie. Funeral from chapel, 2419 W. North avenue, Monday, 9:30 a. m., to St. Philomena's church, 10 a. m.

HILL—Catherine W. Hill of 8008 Loomis boulevard, beloved daughter of Joseph H. and Mary Bayliss Hill, dear sister of Joseph E. Hill. Funeral Tuesday, 2:30 p. m., from chapel, 8008 Loomis-blvd. Services Tuesday, 3 p. m., at Drexel Park church. Interment Evergreen. Information, Tri. 1187.

HOBAN—Henry A. Hoban, beloved husband of Alice Quinlan Hoban, fond father of Corp. Edward S. Hoban, U. S. A., brother of the Most Rev. Edward F. Hoban, bishop of Cleveland, O. Funeral Monday, 10:30 a. m., from his late residence, 906 Monroe avenue, River Forest, to St. Luke's church. Interment All Saints' cemetery. Omit flowers, please.

HODGE—Martha Hodge, beloved wife of the late Carsellious Hodge, sister of Mrs. May Payne Frank of Sans Souci, Mich., Mrs. Rose Brill of Ackley, Ia., and John H. Payne of Portland, Ore. Funeral Tuesday, Jan. 16, at 9:30 a. m., from chapel, 4225 N. Sheridan road, to St. Mary of the Lake church. Ackley, Ia., and Portland, Ore., papers please copy.

HOGAN—John C. Hogan, 272 Eggleston avenue, Elmhurst, Ill., beloved husband of Gertrude, nee De Laurier; fond father of Lucille Grantz. Funeral at chapel, 134 S. York street, Elmhurst, Ill., Monday at 2 p. m. Interment Elm Lawn.

HOLSTROM—Albert E. Holstrom Jr., beloved husband of Elva, nee Behrend; devoted father of Bruce, Freddie, and Susan, dear son of Albert Sr. and Hazel, dear brother of Gloria. Funeral Tuesday, 2 p. m., at funeral home, 8200 W. 95th street. Member of Oak Lawn lodge, No. 1166, A. F. & A. M. Oak L. 340.

HOLZMAN—Lena Holzman, nee Meyer, late of 4208 Pratt avenue, beloved wife of the late Henry, dear mother of Henry P., Edward F., Maj. Louis O., U. S. A., and Elsie Lorena. Funeral Monday, 1:30 p. m. at chapel, 4924 Irving Park road. Interment Mount Emblem. Kildare 6220.

HOY—William Hoy, beloved husband of Kate Reilly Hoy, devoted father of Anne Cooper, Rose Masters, and Edward Hoy, brother of Kate Westerfield, Margaret O'Connor, Mary Walsh, and Christ Hoy, uncle of Sr. Mary Kilian, R. S. M., grandfather of Sr. Mary Dolorene, R. S. M., and Sr. Mary Thomasita, O. S. B., and seven grandchildren. Great-grandchildren. Funeral Monday, Jan. 15, at 9:30 a. m., from residence, 7454 Stewart avenue, to

PART 5
INDEX ON
PAGE 2

Chicago's Largest Want Ad Section

Chicago Sunday Tribune
WORLD'S GREATEST NEWSPAPER

JAN. 14
1945
A ★ e

JEWELRY, DIAMONDS, OLD GOLD
OUT OF THE HIGH RENT DISTRICT.
WE CANNOT BE UNDERSOLD.

LEVINSON'S LOAN BANK
739-741 N. Clark St.

Established 1888.
Bonded and Licensed Pawnbrokers.
Member of Chicago Assn. of Commerce.
PRIVATE SALESROOMS.

OUT-OF-PAWN DIAMOND BARGAINS

GUARANTEED TO BE THE MOST SENSATIONAL VALUES EVER OFFERED IN ALL CHICAGO

WE WILL SUBMIT ANY ARTICLE FOR APPRAISAL BEFORE PURCHASE

You Must Be Satisfied
Completely or your money will be Cheerfully Refunded in full, within 5 days after purchase.
Plenty of Free Parking space on our private lot right across the street.

Open Until 6 P. M.
Mon., Thur., and Sat. Til 9 P. M.

Diamond Solitaires

13.15 Ct. Diamond. Blue White, most desirable quality. Man's handsomely styled platinum mounting with 2 square cut diamonds.
SALE PRICE....$1,425

10.08 Ct. Diamond. Rarest brilliant quality, modern cut. Set in lady's platinum basket mounting trimmed with diamonds.
SALE PRICE....$1,090

4.92 Ct. Diamond. Blue White, lovely brilliant gem. Lady's tailored platinum engagement ring with 2 baguette diamonds.
SALE PRICE.....$545

4.20 Ct. Diamond. Blue White, excellent brilliancy in lady's beautiful yellow gold engagement ring with 4 diamonds.
SALE PRICE.....$525

Misc. Diamond Jewelry

Diamond Brooch. Attractively styled in all platinum. 2 large baguette diamonds in center, 22 smaller baguettes and 74 round diamonds, all the finest Blue White brilliant matched quality.
SALE PRICE.....$1,400

Diamond Flexible Bracelet. All platinum. 3 large center diamonds, 53 smaller diamonds. Total weight about 6 Ct., all fine brilliant quality.
SALE PRICE.....$1,295

Diamond Brooch Clips. Exquisitely styled in all platinum. 96 Blue White perfect matched brilliant round, 6 marquise and 2 baguette diamonds.
SALE PRICE.....$975

Diamond Ruby Cocktail Ring. Elaborately styled in pink gold. 60/100 Ct. Blue White fine American cut Wesselton diamond, 7 smaller diamonds, 27 oriental rubies.
SALE PRICE.....$595

Diamond Ruby Brooch. Beautiful floral design in pink, yellow gold and platinum. 23 large Blue White brilliant matched diamonds, 3 cabachon shape oriental rubies.
SALE PRICE.....$385

Man's Diamond Dial Waltham Wrist Watch. 14 Kt. pink gold with 4 large diamonds in numerals. 17 Jewel Waltham movement.
SALE PRICE.....$245

Diamond Ruby Cocktail Ring. Styled in pink gold. 10 large Blue White brilliant diamonds, 4 synthetic rubies.
SALE PRICE.....$125

Man's 3 Stone Diamond Ring. 3 finely matched fine American cut Blue White diamonds of fiery brilliancy weighing 35/100 Ct. in stylish yellow gold mounting.
SALE PRICE.....$100

Diamond Earrings. 2 perfectly matched fine American cut brilliant diamonds weighing about 20/100 Ct. in yellow gold Tiffany ear screws.
SALE PRICE.....$45

DIAMOND WATCHES
NEW AND GUARANTEED

Diamond Ruby Wrist Watch. Styled in pink gold. Diamond and ruby set cover. Double row flat snake link bracelet. 21 large Blue White perfectly matched diamonds, 24 oriental rubies. 17 Jewel Geneva movement.
SALE PRICE.....$775

Diamond Wrist Watch. Neat oval shape in all platinum. Diamond set flexible ends. 36 large Blue White brilliant matched diamonds. 17 Jewel Geneva movement.
SALE PRICE.....$795

Diamond Ruby Wrist Watch. Smartly styled in pink gold. 8 extra large Blue White perfectly matched brilliant diamonds, 10 oriental rubies. 17 Jewel Geneva movement.
SALE PRICE.....$345

Diamond Ruby Wrist Watch. Small round model in white gold with 20 large Blue White brilliant diamonds. 17 Jewel Geneva movement.
SALE PRICE.....$215

Diamond Ruby Wrist Watch. Square design in pink gold with 2 large Blue White brilliant matched diamonds. 6 oriental rubies. 17 Jewel Geneva movement.
SALE PRICE.....$590

1.32 Ct. Diamond. Blue White gem, fine American cut, lustrous brilliancy. Lady's white gold ring with 2 diamonds.
SALE PRICE.....$165

1.10 Ct. Diamond. Blue White gem, fine American cut, exceedingly brilliant. Lady's white gold ring with 2 diamonds.
SALE PRICE.....$395

1.00 Ct. Diamond. Blue White Wesselton gem, fine American cut, sparkling brilliancy. Lady's white gold ring with 2 large diamonds.
SALE PRICE.....$325

.42 Ct. Diamond. Blue White, maximum brilliancy. Lady's dainty yellow gold hand chased mounting.
SALE PRICE.....$85

SUPERLATIVE GEMS

4.68 Ct. Diamond. Blue White gem, fine American cut, marvelous brilliancy. Man's massive white gold square top ring.
SALE PRICE....$1,595

4.50 Ct. Diamond. Blue White gem, fine American cut, exceptionally brilliant. Lady's white gold ring with 6 diamonds.
SALE PRICE....$1,375

2.70 Ct. Diamond. Blue White gem, fine American cut, gorgeous brilliancy. Lady's white gold ring with 6 diamonds.
SALE PRICE....$1,295

2.16 Ct. Diamond. Blue White gem, fine American cut, magnificent brilliancy. Lady's white gold fishtail style ring with 6 diamonds.
SALE PRICE....$1,050

1.92 Ct. Diamond. Blue White gem, fine American cut, radiant brilliancy. Lady's white gold fishtail engagement ring with 4 diamonds.
SALE PRICE.....$775

1.70 Ct. Diamond. Blue White Wesselton gem, fine American cut, utmost brilliancy. Lady's white gold fishtail style ring with 4 diamonds.
SALE PRICE.....$595

1.55 Ct. Diamond. Blue White gem, fine American cut, unusually brilliant. Lady's all platinum fishtail style ring with 4 full cut diamonds.
SALE PRICE.....$685

1.32 Ct. Diamond. Blue White gem, fine American cut, lustrous brilliancy. Lady's white gold ring with 2 diamonds.
SALE PRICE.....$590

1.10 Ct. Diamond. Blue White gem, fine American cut, exceedingly brilliant. Lady's white gold ring with 2 diamonds.
SALE PRICE.....$325

1.00 Ct. Diamond. Blue White Wesselton gem, fine American cut, sparkling brilliancy. Lady's white gold ring with 2 large diamonds.
SALE PRICE.....$295

.88 Ct. Diamond. Blue White gem, fine American cut, exquisite brilliancy. Lady's yellow gold fishtail prong engagement ring.
SALE PRICE.....$250

.75 Ct. Diamond. Blue White gem, fine American cut, fiery brilliancy. Lady's white gold ring with 4 diamonds.
SALE PRICE.....$60

Diamond Wedding Ring. Popular channel style with 9 large Blue White perfect matched brilliant round diamonds in white gold ring.
SALE PRICE.....$50

Diamond Wedding Ring. 5 Blue White diamonds, perfectly matched and very brilliant, mounted in attractively designed yellow gold mounting.
SALE PRICE.....$20
PLUS FEDERAL TAX.
Hundreds of other items too numerous to mention.

Out of Town Customers

Hundreds of other items not listed. Write to us.

We will send any article to your bank or Railway Express agency, subject to your inspection, without cost or obligation, or direct to you upon references.

Levinson's Loan Bank
739-741 N. Clark Street

JEWELRY, DIAMONDS, OLD GOLD
THE HOUSE OF PROVEN VALUES.
KNOWN FROM COAST TO COAST.

LEVINSON'S LOAN BANK
739-741 N. Clark St.

THE FINEST
STORE OF ITS KIND
IN AMERICA.
PRIVATE SALESROOMS.

OVER 50 YEARS OF LEADERSHIP

We buy for cash and loan money on Diamonds, Jewelry, Watches, Silverware, Furs, Antiques, Etc.
Interest Rates as Low as 1%
LIBERAL TRADE ALLOWANCE MADE ON YOUR DIAMONDS AND JEWELRY

Forfeited Pledges
of unpaid loans offered to the public at unequaled prices. Every possible saving is passed on to our customers. You can purchase diamonds and fine jewelry at less than wholesale.

Every item in our stock marked in plain figures--One Price to All!

Fancy Cut Diamonds

2.38 Ct. Diamond. Emerald cut, Blue White gem, rectangular shape, unusually brilliant. Lady's all platinum ring with 2 baguette diamonds.
SALE PRICE.....$595

1.11 Ct. Diamond. Marquise, Blue White Wesselton gem. Perfect. Long narrow shape, fiery brilliancy. Lady's all platinum ring with 2 long baguette diamonds.
SALE PRICE.....$795

1.00 Ct. Diamond. Emerald cut, Blue White Wesselton gem. Oblong shape, magnificent brilliancy. Lady's all platinum ring with 2 baguette diamonds.
SALE PRICE.....$525

Misc. Diamond Jewelry

Diamond Brooch. Attractively styled in all platinum. 2 large baguette diamonds in center, 22 smaller baguettes and 74 round diamonds, all the finest Blue White brilliant matched quality.
SALE PRICE.....$1,400

Diamond Flexible Bracelet. All platinum. 3 large center diamonds, 53 smaller diamonds. Total weight about 6 Ct., all fine brilliant quality.
SALE PRICE.....$1,295

Diamond Brooch Clips. Exquisitely styled in all platinum. 96 Blue White perfect matched brilliant round, 6 marquise and 2 baguette diamonds.
SALE PRICE.....$975

Diamond Ruby Cocktail Ring. Elaborately styled in pink gold. 60/100 Ct. Blue White fine American cut Wesselton diamond, 7 smaller diamonds, 27 oriental rubies.
SALE PRICE.....$595

Diamond Ruby Brooch. Beautiful floral design in pink, yellow gold and platinum. 23 large Blue White brilliant matched diamonds, 3 cabachon shape oriental rubies.
SALE PRICE.....$385

Man's Diamond Dial Waltham Wrist Watch. 14 Kt. pink gold with 4 large diamonds in numerals. 17 Jewel Waltham movement.
SALE PRICE.....$245

Diamond Ruby Cocktail Ring. Styled in pink gold. 10 large Blue White brilliant diamonds, 4 synthetic rubies.
SALE PRICE.....$125

Man's 3 Stone Diamond Ring. 3 finely matched fine American cut Blue White diamonds of fiery brilliancy weighing 35/100 Ct. in stylish yellow gold mounting.
SALE PRICE.....$100

Diamond Earrings. 2 perfectly matched fine American cut brilliant diamonds weighing about 20/100 Ct. in yellow gold Tiffany ear screws.
SALE PRICE.....$45

DIAMOND WATCHES
NEW AND GUARANTEED

Diamond Ruby Wrist Watch. Styled in pink gold. Diamond and ruby set cover. Double row flat snake link bracelet. 21 large Blue White perfectly matched diamonds, 24 oriental rubies. 17 Jewel Geneva movement.
SALE PRICE.....$775

Diamond Wrist Watch. Neat oval shape in all platinum. Diamond set flexible ends. 36 large Blue White brilliant matched diamonds. 17 Jewel Geneva movement.
SALE PRICE.....$795

Diamond Ruby Wrist Watch. Smartly styled in pink gold. 8 extra large Blue White perfectly matched brilliant diamonds, 10 oriental rubies. 17 Jewel Geneva movement.
SALE PRICE.....$345

Diamond Ruby Wrist Watch. Small round model in white gold with 20 large Blue White brilliant diamonds. 17 Jewel Geneva movement.
SALE PRICE.....$215

Diamond Ruby Wrist Watch. Square design in pink gold with 2 large Blue White brilliant matched diamonds. 6 oriental rubies. 17 Jewel Geneva movement.
SALE PRICE.....$110

Diam'd Wedding Rings

BRAND NEW. ALL FINGER SIZES
Diamond Wedding Ring. Stunning design with 3 marquise and 22 round diamonds, Blue White brilliant quality, perfectly matched in all-platinum mounting.
SALE PRICE.....$165

Diamond Wedding Ring. 10 Blue White perfect matched brilliant round diamonds set all way around in artistically styled yellow gold mounting.
SALE PRICE.....$60

Diamond Wedding Ring. Popular channel style with 9 large Blue White perfect matched brilliant round diamonds in white gold ring.
SALE PRICE.....$50

Diamond Wedding Ring. 5 Blue White diamonds, perfectly matched and very brilliant, mounted in attractively designed yellow gold mounting.
SALE PRICE.....$20
PLUS FEDERAL TAX.
Hundreds of other items too numerous to mention.

"Seeing Is Believing"

We allow a customer 5 days in which to fully assure himself the diamond is exactly as we represent it or his money will be refunded without question.

That is why buying diamonds from LEVINSON'S is not a gamble.

Our offer of a full refund with ample opportunity for appraisement assures you of the right merchandise at the right price.

Levinson's Loan Bank
739-741 N. Clark Street

JEWELRY, DIAMONDS, OLD GOLD

THE U. S. LOAN BANK
SIXTH FLOOR
10 N. Clark-st.

55 Years in the Heart of Loop
Largest Assortment of Diamonds and Jewelry in Chicago

OUT OF PAWN BARGAINS
at far less than their original cost

Any article submitted for appraisal before purchase.
Liberal Trade Allowance Made on Any Type Jewelry

SUITABLE TERMS CAN BE ARRANGED

Open Monday Until 9 P. M.
ALL PRICES SUBJECT TO FEDERAL EXCISE TAX.

Diamond Rings

4.14 KT. DIAMOND. Brilliancy plus blue-white color. Individually set in white gold ring.
SPECIALLY PRICED $450.00

3.05 KT. DIAMOND. Blue-white color. Smartly fashioned white gold ring with 2 large blue-white diamonds.
SPECIALLY PRICED $425.00

2.80 KT. DIAMOND. Blue-white color, most brilliant stone of its size. Mounted in latest type platinum ring.
SPECIALLY PRICED $450.00

2.22 KT. DIAMOND. Exceedingly brilliant. Set in platinum ring with 2 matching diamonds.
SPECIALLY PRICED $250.00

1.65 KT. DIAMOND. Blue-white color. Extraordinary brilliancy. Newly styled yellow gold ring.
SPECIALLY PRICED $195.00

1.34 KT. DIAMOND. Blue-white color, exceptionally brilliant. Mounted in exclusively designed white gold ring with 2 large blue-white diamonds.
SPECIALLY PRICED $150.00

1 KT. DIAMOND. Unusually brilliant. Individually set in a newest style yellow gold ring.
SPECIALLY PRICED $115.00

53/100 KT. DIAMOND. Exquisitely brilliant, individually styled yellow gold ring.
SPECIALLY PRICED $75.00

De Luxe Diam'd Rings

4.73 KT. DIAMOND. 100% perfect, free from flaws and imperfections, stylishly mounted in ring with 4 large blue-white diamonds.
SPECIALLY PRICED $2,500.00

3.03 KT. DIAMOND. Blue-white Wesselton color, finest American cut, radiant brilliancy, newest style platinum ring with 4 lare blue-white diamonds.
SPECIALLY PRICED $1,750.00

2.23 KT. DIAMOND. 100% perfect, free from flaws and imperfections, finest American cut, most exclusive design platinum ring set with 4 large blue-white baguettes and 16 large blue-white diamonds.
SPECIALLY PRICED $1,250.00

1.55 KT. DIAMOND. Blue-white Wesselton color, artistically mounted in all-platinum ring with 6 large blue-white baguette diamonds in the mounting.
SPECIALLY PRICED $650.00

1.24 KT. DIAMOND. Blue-white Wesselton color, fine American cut, fiery brilliancy. Beautifully set with 4 large blue-white diamonds in platinum ring.
SPECIALLY PRICED $550.00

1 KT. DIAMOND (Perfect). Free from flaws and imperfections, finest American cut, set in fine blue white diamonds in latest type white gold ring.
SPECIALLY PRICED $400.00

75/100 KT. DIAMOND. Blue-white Wesselton color, finest American cut. Beautifully mounted with large blue-white diamonds, white gold ring.
SPECIALLY PRICED $250.00

Men's Diamond Rings

3.09 KT. DIAMOND. Blue-white color, exceptionally brilliant, mounted with 2 large blue-white diamonds in smart white gold ring.
SPECIALLY PRICED $550.00

1.69 KT. DIAMOND. Blue-white color, finest American cut, handsomely mounted yellow gold ring.
SPECIALLY PRICED $225.00

1 KT. DIAMOND. Exceptionally brilliant, set newly styled yellow gold ring.
SPECIALLY PRICED $115.00

CLUSTER, RING, 9 large blue-white diamonds, surface of a 2 Kt. diamond, set in 18 Kt. white gold mounting.
SPECIALLY PRICED $115.00

53/100 KT. DIAMOND. Blue-white color, finest American cut, set in center of a heavy black onyx, 14 Kt. white gold ring.
SPECIALLY PRICED $85.00

53/100 KT. DIAMOND. Glittering brilliancy, mounted in very attractive yellow gold ring.
SPECIALLY PRICED $50.00

Diam'd Wedding Rings

ALL BRAND NEW.
We have on hand for immediate delivery one of the largest stocks of all-platinum yellow or white gold diamond set wedding rings, styled in channel and fishtail design.
DIAMOND WEDDING RING. 41 large blue-white square cut diamonds all way around, perfectly matched in all-platinum ring.
SPECIALLY PRICED $125.00

DIAMOND WEDDING RING. 15 large blue-white diamonds, 2x1 cut, Choice of yellow or white gold.
SPECIALLY PRICED $75.00

EMPRESS WEDDING RING. 5 large blue-white diamonds, total approx. wt. about 50/100 Kt., exceptionally brilliant and perfectly matched. Fishtail, setting, latest white gold ring.
SPECIALLY PRICED $75.00

DIAMOND WEDDING RING. 10 large blue-white diamonds, set in latest type platinum ring.
SPECIALLY PRICED $40.00

DIAMOND WEDDING RING. 5 large blue-white diamonds set in latest type yellow or white gold ring.
SPECIALLY PRICED $20.00

Fancy Cut Diamonds

6.21 KT. MARQUISE SHAPE DIAMOND (perfect). Flawless, finest cut, correct long shape. Platinum ring.
SPECIALLY PRICED $2,500.00

4.73 KT. EMERALD CUT DIAMOND. Radiant brilliancy, long, slender shape. Mounted beautifully in platinum ring with 2 large blue-white baguette diamonds.
SPECIALLY PRICED $1,500.00

2.66 KT. EMERALD CUT DIAMOND. Blue-white color, exceptional brilliancy, rectangular shape. Neatly styled with 2 large blue-white marquise shape diamonds in platinum ring.
SPECIALLY PRICED $850.00

2.11 KT. DIAMOND. Emerald cut, finest blue-white Wesselton color, most desirable shape, all-platinum ring set with 2 large blue-white baguette diamonds.
SPECIALLY PRICED $750.00

1.30 KT. MARQUISE SHAPE DIAMOND. Finest correct shape, radiant brilliancy, most beautifully styled platinum ring with 2 large blue-white baguette diamonds.
SPECIALLY PRICED $750.00

1.29 KT. EMERALD CUT DIAMOND (perfect), free from flaws, sparkling brilliancy. Hand-pierced platinum ring with 2 large blue-white baguette diamonds.
SPECIALLY PRICED $550.00

1.25 KT. EMERALD CUT DIAMOND. Blue-white Wesselton color, desirable oblong shape, most superb platinum ring set with 2 large blue-white baguette diamonds.
SPECIALLY PRICED $300.00

Antique Specials

CLUSTER RING. Antique yellow gold set with 7 large blue-white diamonds, spread of 4 Kt., most unusual design.
SPECIALLY PRICED $250.00

BRACELET. Antique, lion's head center with surroundings of unusual large designs, set with 9 large blue-white matched diamonds, yellow gold and completely yellow gold band.
SPECIALLY PRICED $125.00

PRINCESS RING. 16 large blue-white diamonds set in unique designed yellow gold ring.
SPECIALLY PRICED $125.00

EMERALD AND DIAMOND Antique ring. Set with emerald center surrounded with 12 large blue-white diamonds.
SPECIALLY PRICED $95.00

ANTIQUE RING. Set with 15 chip diamonds in handmade filigree designed yellow gold ring.
SPECIALLY PRICED $40.00

ANTIQUE BROOCH. Studded with genuine garnets in yellow gold brooch.
SPECIALLY PRICED $35.00

Specials

DIAMOND WATCH BRACELET (Geneva). Exquisitely fashioned with 2 marquise shape diamonds and 83 large blue-white diamonds, 17 jewel, platinum with diamond band, complete.
SPECIALLY PRICED $650.00

DIAMOND RUBY COCKTAIL WATCH BRACELET. Modernistically styled pink gold with 8 large blue-white diamonds and 18 oriental rubies, 17 jewel Geneva movement with double strand band.
SPECIALLY PRICED $550.00

DIAMOND WATCH BRACELET (Elgin). Artistic design set with 4 large baguette diamonds and 58 large blue-white diamonds, 17 jewel watch bracelet with diamond band attached.
SPECIALLY PRICED $450.00

Buy now on lay-away plan. No interest.
MANY BARGAINS NOT LISTED.

Confidential Loans

on diamonds, watches, and jewelry as low as 1% in private rooms

THE U. S. LOAN BANK
SIXTH FLOOR
10 N. Clark-st.

JEWELRY, DIAMONDS, OLD GOLD

FIDELITY LOAN BANK

5 South Clark-st.
Ground Floor
Morrison Hotel Bldg.
LICENSED, BONDED PAWNBROKERS.

Established 1893
Liquidating
Out of Pawn

BARGAINS

FAR BELOW ORIGINAL COST.

We will submit any article for appraisal before purchase. You select the appraiser. All Prices Include 20% Federal Tax

Diamond Solitaires

LADY'S DIAMOND SOLITAIRE Wt. 2.01 carats: finest American cut. Beautifully mounted in the newest design white gold ring with 4 diamonds.
Sale price to liquidate loan Price $345.00

LADY'S DIAMOND SOLITAIRE Wt. 1.80 carat: fine American cut: blue-white color. Beautifully mounted with 6 diamonds.
Sale price to liquidate loan Price $320.00

LADY'S DIAMOND SOLITAIRE Wt. 1.48 carat: fine American cut: blue-white color. Beautifully mounted with 4 diamonds.
Sale price to liquidate loan. Price $290.00

LADY'S DIAMOND SOLITAIRE Wt. 1.20 carat: finest American cut. Beautifully mounted in the newest design white gold ring with diamonds.
Sale price to liquidate loan Price $225.00

LADY'S DIAMOND SOLITAIRE Wt. .90 carat: American cut: good color. Gold ring of the latest style with 4 side diamonds.
Sale price to liquidate loan Price $135.00

LADY'S DIAMOND SOLITAIRE Wt. .62 carat: fine American cut: blue-white color. Beautifully mounted with 6 diamonds.
Sale price to liquidate loan. Price $95.00

LADY'S DIAMOND SOLITAIRE Wt. .45 carat: American cut: good color. Yellow gold ring of the latest style with 4 side diamonds.
Sale price to liquidate loan. Price $75.00

LADY'S DIAMOND SOLITAIRE Wt. .30 carat: American cut: good color. Gold ring of the latest style with 4 side diamonds.
Sale price to liquidate loan. Price $50.00

Fancy Cut Diamonds

EMERALD CUT DIAMOND. Wt. 2.80 carats: finest oblong shape: extraordinary brilliance, fine color. Lady's exclusive all-platinum ring with 2 baguette diamonds.
Sale price to liquidate loan. Price $1,350.00

EMERALD CUT DIAMOND. Wt. 1.45 carat: finest American cut: blue-white (Wesselton) gem: fine brilliance. Attractive yellow gold ring.
Sale price to liquidate loan. Price $650.00

LADY'S DIAMOND SOLITAIRE. Wt. 1.35 carat: finest American cut: blue-white (Wesselton) gem: fine brilliance. Exquisite all-platinum ring with 2 diamonds.
Sale price to liquidate loan. Price $610.00

LADY'S DIAMOND SOLITAIRE. Wt. 1.20 carat: finest American cut: blue-white (Wesselton) gem: finest of brilliance. Exquisite all-platinum ring with 4 diamonds.
Sale price to liquidate loan. Price $565.00

LADY'S DIAMOND SOLITAIRE. Wt. .95 carat: finest American cut: (Wesselton) blue-white gem: exquisite all-platinum ring in Tiffany style with 14 diamonds.
Sale price to liquidate loan. Price $385.00

LADY'S DIAMOND SOLITAIRE. Wt. .80 carat: finest American cut: blue-white gem: beautifully mounted in the newest: exquisite white gold ring with 4 diamonds.
Sale price to liquidate loan. Price $250.00

LADY'S DIAMOND SOLITAIRE. Wt. .55 carat: finest American cut blue-white (Wesselton) gem: finest brilliance. Exquisite all-platinum ring with 2 large side diamonds.
Sale price to liquidate loan. Price $165.00

Miscellaneous

LADY'S DIAMOND SOLITAIRE. Wt. Three extra fine quality diamonds, finest cutting; blue-white color, (flawless) with the utmost brilliance. Approx. total weight 4 cts. Set in an all-platinum handcrafted Tiffany mounting.
Sale price to liquidate loan. Price $1,350.00

LADY'S DIAMOND SOLITAIRE. Wt. Kt. pink gold, large circular design; very attractive and unusual blue white (flawless) diamonds, about ¾ ct. each; 14 small diamonds and 17 genuine Ceylon sapphires.
Sale price to liquidate loan Price $950.00

BROOCH, FLOWER BASKET DESIGN in all-platinum; exquisite craftsmanship; set with round and 3 baguette shaped diamonds, all full cut; blue-white color, highly brilliant; also 3 large carved genuine oriental sapphires.
Sale price to liquidate loan Price $750.00

DIAMOND PLATINUM BROOCH. 37 round diamonds and 4 Marquise diamonds set in beautifully styled all-platinum brooch. All diamonds are of top quality; approx. total weight of diamonds, 5 cts.
Sale price to liquidate loan. Price $850.00

LADY'S 2 STONE DIAMOND RING. Two fine gem quality diamonds, flawless; about 1 ct. each, set in an exquisite all-platinum ring containing 10 small diamonds and 24 genuine oriental sapphires.
Sale price to liquidate loan Price $825.00

MAN'S DIAMOND AND EMERALD RING. One genuine emerald in center, about ¾ cts.; 2 (flawless) blue-white diamonds, about 1 ct. each, set in handcrafted all-platinum mounting of attractive design.
Sale price to liquidate loan. Price $700.00

LADY'S DIAMOND, EMERALD AND RUBY COCKTAIL RING. 14 kt. pink gold, exquisitely designed; distinctive beauty set with 1 genuine oriental emerald, about 1¼ cts., 2 diamonds, about ¾ ct. each, 10 genuine rubies, and 2 small diamonds. Diamonds are of exceptionally fine quality.
Sale price to liquidate loan Price $675.00

MODERN RUBY BROOCH. 14 kt. pink gold "fan design," set with 18 genuine rubies; beautiful, unusual and very attractive.
Sale price to liquidate loan Price $275.00

FIDELITY LOAN BANK
5 South Clark-st.

JEWELRY, DIAMONDS, OLD GOLD
FOR BETTER QUALITY DIAMONDS.

LLOYD J. BUTLER
PRESIDENT

Prudential Loan Assn.
THE MOST BEAUTIFUL PAWNSHOP IN CHICAGO.

133 N. CLARK-ST.
OUT-OF-PAWN DIAMOND BARGAINS

OUR LOW PRICES BASED ON LOAN VALUES AND OTHER SUCCESSFUL CASH PURCHASES OF DISTRESS MERCHANDISE FROM ESTATES, BANKS, BANKRUPT STOCKS, DEALERS, INDIVIDUAL LOANS.

GUARANTEED
Greatest Values of All

MY PERSONAL GUARANTEE AND REPUTATION ARE ASSURANCE THAT YOU CAN BUY HERE WITH CONFIDENCE.

ANY ARTICLE MAY BE APPRAISED BEFORE PURCHASE. NO SALE FINAL UNLESS YOU ARE COMPLETELY SATISFIED.

ALL PRICES INCLUDE 20% FEDERAL TAX

Ladies' Diamond Rings

3 CARAT LADY'S DIAMOND RING. Exceptionally brilliant, blue white diamond, excellent quality and beautiful. A large sized diamond, attractive, priced for quick sale. Set in a late style diamond trimmed mounting.
ADVERTISED PRICE $900

2.50 CARAT LADY'S DIAMOND RING. This fine quality gem is an extra good value. Beautifully brilliant and desirable from the standpoint of appearance and attractiveness. Set in a late style white gold mounting, trimmed with diamonds.
ADVERTISED PRICE $700

2 CARAT LADY'S DIAMOND RING. Exceptionally beautiful and brilliant. A very big value. This is a gem anyone would enjoy owning. Very low priced for a two carat stone. Tailored mounting with side diamonds.
ADVERTISED PRICE $550

1.75 CARAT LADY'S DIAMOND RING. Blue white, brilliant and of a most desirable quality. The diamond is well-cut and set in a most attractive yellow gold mounting.
ADVERTISED PRICE $295

1.53 CARAT LADY'S DIAMOND RING. A real bargain, beautifully cut and very attractive. Recommended for those who want a large diamond at an unusually low price.
ADVERTISED PRICE $225

1 CARAT LADY'S DIAMOND RING. Blue white, brilliant and a wonderful buy. Attractively mounted in a very pretty ring, decorated with side diamonds.
ADVERTISED PRICE $195

Men's Diamond Rings

2 CARAT MAN'S DIAMOND RING. A gem of gems, of finest quality. Extra blue white top Wesselton, magnificently brilliant. If you are ambitious to own a fine gem, we recommend that you investigate this offer. Set in a brilliant white gold mounting, with fancy cut side diamonds.
ADVERTISED PRICE $1,550

1.75 CARAT MAN'S DIAMOND RING. Blue white snappy brilliancy, very good looking and a big show at a tempting low price. Modernistic gold mounting.
ADVERTISED PRICE $360

1.60 CARAT MAN'S DIAMOND RING. Blue white Wesselton. Highest degree of brilliance and lustre. Finest American cut. Set in a most attractive yellow gold mounting. Large side diamonds, about ½ carat.
ADVERTISED PRICE $488

1.35 CARAT MAN'S DIAMOND RING. This is a very brilliant diamond and therefore very attractive. It draws some color and is slightly imperfect. It has the appearance of a much higher priced article.
ADVERTISED PRICE $195

.75 CARAT MAN'S DIAMOND RING. A snappy, brilliant gem, beautiful quality and modern cut, in a satin finish yellow gold Gypsy mounting.
ADVERTISED PRICE $175

.50 CARAT MAN'S DIAMOND RING. Blue white; alive with sparkling brilliancy. American cut set in a handsome yellow gold mounting, modernistic, with white gold decorations.
ADVERTISED PRICE $122

Superior Quality Gems

4.50 CARAT LADY'S DIAMOND RING. A perfect gem—perfect in quality, perfect in color, perfect in brilliancy, and perfect in cut. For those who are looking for the best, we offer this fine Wesselton gem for appraisal. Set in a very beautiful platinum mounting, trimmed with 28 small diamonds.
ADVERTISED PRICE $2,750

3.85 CARAT LADY'S DIAMOND RING. A very fine diamond, blue white and brilliant beyond description. Of gem quality and perfect. Set in an all-platinum mounting, trimmed with large side diamonds.
ADVERTISED PRICE $1,600

3 CARAT LADY'S DIAMOND RING. Very fine diamond. Better than 99% perfect; modern cut, with an unusually fine brilliancy and luster. In a gorgeous platinum mounting, trimmed with 30 diamonds.
ADVERTISED PRICE $1,200

2 CARAT LADY'S DIAMOND RING. A very fine gem of a quality acceptable to anyone. Blue white, magnificence and brilliant. Set in a lovely, diamond trimmed engagement ring.
ADVERTISED PRICE $900

1.75 CARAT LADY'S DIAMOND RING. An unmatched bargain; perfect, flawless, and a most desirable gem. We recommend it for beauty, quality and value. In a lovely, brilliant mounting, with 6 side diamonds.
ADVERTISED PRICE $700

1.50 CARAT LADY'S DIAMOND RING. A blue white bargain of a most beautiful quality. Exceptionally attractive mounting, decorated with side diamonds.
ADVERTISED PRICE $600

1 CARAT LADY'S DIAMOND RING. A gem of gems; perfect, beautifully brilliant, finest blue white color, exceptionally well cut. Very attractive engagement ring, trimmed with side diamonds.
ADVERTISED PRICE $575

1 CARAT LADY'S DIAMOND ENGAGEMENT RING. A very lovely engagement ring, with a quality and brilliancy that is most attractive. Blue white, modern cut, set in the very latest style.
ADVERTISED PRICE $300

Fancy Cut Diamonds

2 CARAT EMERALD CUT DIAMONDS. Two perfect gems, 1 carat each, set in a most beautiful, modernistic, pink gold finger ring, trimmed with one large Marquise diamond and 3 large round stones. Very attractive and we guarantee that this ring will appraise for double our price.
ADVERTISED PRICE $775

LADY'S MARQUISE DIAMOND. Absolutely perfect. Weighs about 1.90 carats. Exquisitely brilliant, beautifully cut. Set in a lady's platinum mounting, with 2 baguette diamonds.
ADVERTISED PRICE $765

1 CARAT EMERALD CUT DIAMOND. A perfect gem, beautifully brilliant, attractively cut. In a very pretty platinum ring, trimmed with small diamonds.
ADVERTISED PRICE $295

1.80 CARAT EMERALD CUT DIAMONDS. Three perfect gems, set in a tailored ring, across the finger style. A most unusual value.
ADVERTISED PRICE $488

MiscellaneousSpecials

LADY'S DIAMOND WRIST WATCH. A magnificent, original creation. In finest platinum. 165 diamonds decorate this beautiful piece with 105 diamonds in the attached bracelet. 17 jewel Hamilton movement.
ADVERTISED PRICE $1,220

MAN'S THREE STONE DIAMOND RING. 3 gem quality diamonds, Wesselton grade, American cut. Magnificently brilliant, all perfectly matched. Weight 2¼ carats. In an all-platinum mounting.
ADVERTISED PRICE $732

LADY'S COCKTAIL RING. Rose gold, with genuine rubies and 3 extra large diamonds. Priced exceptionally low for quick sale.
ADVERTISED PRICE $183

OPAL EARRINGS. Drop effect: made entirely of finest platinum. 6 exceptionally fine black opals.
ADVERTISED PRICE $150

LADY'S OPAL CLUSTER RING. Magnificent quality. Fiery opal set in yellow gold and surrounded by 14 large, brilliant, blue white diamonds.
ADVERTISED PRICE $122

MAN'S RUBY LITTLE FINGER RING. A beautiful gem, attractively set in a white gold, tailored Gypsy mounting, with 2 side diamonds.
ADVERTISED PRICE $95

If you are lucky and have the initial "H" we offer a platinum initial "H" ring, solidly set with 30 large diamonds, weight about .10 each, total—approximately 3 carats.
ADVERTISED PRICE $366

We Ship Out of Town for Free Inspection

ANY MERCHANDISE YOU ARE INTERESTED IN WITHOUT COST OR OBLIGATION ON YOUR PART IN CARE OF YOUR LOCAL BANK OR EXPRESS AGENCY. WRITE FOR SELECTIONS TODAY. YOU MAY HAVE THE GOODS APPRAISED BEFORE PURCHASE.

LLOYD J. BUTLER
133 N. CLARK-STREET

JEWELRY, DIAMONDS, OLD GOLD
OPEN UNTIL 6 P. M.
MON., THUR., AND SAT. TIL 9 P. M.

Levinson's Loan Bank

OUT OF PAWN BARGAINS

Thousands of items, including Railroad, Waterproof, Shockproof, Chronograph Military Model Watches, also split second and horse timers, in guaranteed condition. Cameras, Binoculars, Opera and Field Glasses, Microscopes, Telescopes, Suitcases, Musical Instruments.

Sterling Silver Set for 8	$115.60
Electric Percolator Sets	22.50
Sterling Bon Bon Dish	20.00
Sterling Cream and Sugar	10.00
Silver Dollar Money Clips	10.00
Lady's Set Rings, 10 Kt. gold	10.00
Solid Gold Signet Rings	7.50
Compacts, Elgin American	6.00
Sterling Salt and Peppers—6	5.95
Solid Gold Earrings	5.00
Sterling Baby Fork and Spoon	3.75
Simulated Pearl Earrings	1.00
Compacts, metal	1.00
PLUS FEDERAL TAX.	
Compacts, Plastic	1.45
Commando Knives, 7½" Blade	9.95
Watchmaker's Eye Loupes	.95

OUT OF PAWN FUR VALUES!

BEAVER Dyed Coney Coat	$35
MUSKRAT Mink Blend Coat	$45
NORWEGIAN Dyed Blue Fox Coat	$60
OPOSSUM Natural Australian Coat	$65
GRAY PERSIAN Natural Coat	$75
SILVER FOX Natural Jacket	$75
SABLE SCARFS & Skins

INDEX

	Page.	Col.
Arts and Antiques	1	9
Auction Sales	1	6
Automobiles—		
Automobiles For Sale	7	7
Auto Repairing, Equip.	7	9
Auto and House Trailers	7	9
Autos to Rent	7	6
Loans	7	6
Trucks, Trail's, Tractors	7	6
Wanted	8	1
Aviation	3	9
Barter and Exchange	6	9
Board and Lodging—See To Rent—Rooms, Room and Board	3	1
Boats, Yachts, Etc	6	9
Books ....Part 6 and	2	9
Building Materials	1	6
Heating, Plumbing Eq'p	1	6
Business Opportunities	7	1
Business Service	7	4
Manufacturing	7	4
Partnerships and Invest.	7	5
Wanted	7	5
Business Personals	2	9
Business Directory	3	9
Cameras, Optical Goods	2	4
Cemeteries....News section		
Clothing, Furs, Etc	2	6
Collections	6	9
Dancing Schools	2	9
Death Notices....News section		
Dogs, Pets and Equip	6	9
Miscellaneous	6	9
Dress'g, Millinery Schls	8	4
Employment Agencies—		
Men	8	4
Women	8	5
Employment Sevice—		
Men	8	5
Women	8	5
Financial	6	8
Help Wanted—Men	9	1
Women	9, 10	
and Part 1, Page	18.	
Horses, Harness, Wagons	2	8
Hotels and Apt. Hotels	3	2
Home Fur'sh'gs, Fur'ture	2	1
Home Furnishings Wtd	2	3
Household Appliances	2	3
Instruction	2	9
Jewelry, Diam'ds, Old Gold	1	1
Live Stock	6	7
Loans—		
Personal and Business	6	7
Lost and Found	3	6
Machinery and Equipm't	3	7
Wanted	3	9
Miscellaneous—		
For Sale	1	7
Wanted	1	9
Monuments, Mausoleums		
....News section		
Mortgages—		
See Real Estate Loans	6	7
Motorcycles and Bicycles	7	6
Moving and Storage—		
See Business Directory	3	9
Musical and Dramatic	2	8
Musical Instruments	2	7
Office Furniture, Devices	8	5
Painting and Decorating—		
See Business Directory	3	9
Parcel Post and Express	3	6
Patents, Patent Attorneys	6	9
Personal	3	6
Pianos—		
See Musical Instrum'ts	2	7
Poultry, Chicks, Equip	6	6
Printing Mach'y, Supplies	2	9
Radios, Supplies, Service	1	9
Real Estate—		
Apartment Buildings	4	1
Business Property	4	7
Houses	4, 5	
Central	4	1
Farm Lands	6	4
For Exchange	6	7
Industrial Properties	3	5
Loans, Mortgages	6	7
Resort Properties	6	3
Miscellaneous	6	3
Southern Prop., Resorts	6	3
Suburban	5, 6	
Vacant	5	4
Wanted	6	7
Sewing Machines [See Household Appliances]	2	3
Situations Wanted	10	7
Sporting Goods	2	4
Stamps and Coins	Part	7
Store and Bar Fixtures	2	8
To Rent—		
Apartments	3	2
Apts., Rooms to Share	3	1
Farms	3	2
Furnished Apartments	3	3
Housekeeping Rooms	3	1
Houses [City, Suburban]	3	2
Industrial Properties [See Real Estate]	3	5
Miscellaneous	3	4
Rooms, Room and Board	3	1
Stores, Offices, Shops	3	4
Travel	3	6
Trade Schools—Men	8	3
Trade Schools—Women	8	3
Typewriters and Supplies [See Ofc. Fur. & Dev.]	8	5
Wanted—To Rent—		
Apartments	3	3
Houses	3	4
Industrial Properties [See Real Estate]	3	5
Miscellaneous	3	4
Rooms	3	4
Stores, Offices, Shops	3	4

Ad-Taking Service

Tribune Want Ad-Visers are on duty from 8 a. m. to 5:30 p. m. every day of the year to receive Want Ads by telephone. The Want Ad Store in Tribune Tower is open from 8:30 a. m. until 9:30 p. m. daily. Sunday from 9 a. m. until 5 p. m. The Want Ad Store at 1 South Dearborn Street is open Monday thru Thursday, 8:30 a. m. to 6 p. m.; Friday, 8:30 a. m. to 7 p. m.; Saturday, 8:30 a. m. to 5 p. m., but is closed on Sunday.

$100.00 Reward

will be paid by the Tribune for information leading to the arrest and conviction of any one obtaining money fraudulently thru Want Ads published in its columns.

Box Number Ads

Reply by phone as well as by letter may be made to any Tribune Want Ad with a box number as an address except Help Wanted advertisments. Call SUPerior 0100 Local 257. Your name, address, and phone number will be placed at once in the box of the advertiser.

Convenience

A Want Ad-Viser is as near to you as your telephone. If you have a telephone, your ad will be charged to you. If not, or if you prefer, a Tribune man will call at your home or office.

TO PLACE A WANT AD CALL SUPERIOR 0100
Ask for a Want Ad-Viser
or Call at Want Ad Office, Tribune Tower
and 1 South Dearborn

HOME FURNISHINGS & FURNITURE
Open Today, Sunday, to 5 P. M.
Open Mon. 9 A. M. to 9:30 P. M.
LOST OUR LEASE ! !
Building Sold—We Must Vacate!
Gigantic Bargains
AT THE
CENTRAL FURNITURE OUTLET
A TREMENDOUS STOCK OF MANUFACTURERS' CLOSEOUTS AND FURNITURE MART SAMPLES AT SENSATIONALLY LOW PRICES.
A FEW OF THE MANY VALUES:
End tables, walnut finish.....$ 1.50
Cocktail tables, walnut finish..... 3.00
Mattress, full or twin size..... 8.00
Bookcases, walnut finish..... 12.00
Occasional chairs and rockers..... 10.00
All-felt mattress, durable cover.. 12.00
Rollaway bed with mattress..... 16.00
Chest of drawers, mpl. or wal.fin. 16.00
Hollywood bed, complete..... 24.00
7 drawer desk, wal. fin..... 22.00
Wardrobe, wal. fin..... 26.00
Studio sofa-bed..... 29.00
Dinette set, leather seats..... 26.00
3-pc. living rm. suite..... 59.00
3-pc. bedrm. suite, walnut finish. 59.00
3-pc. modern bedrm. suite..... 79.00
19-pc. living rm. outfit, comp.... 99.00
11-pc. bedrm. outfit, comp..... 99.00
HUNDREDS OF OTHER VALUES AT TREMENDOUS SAVINGS.
CENTRAL FURNITURE OUTLET
222 S. WABASH
CASH OR EASY TERMS.
Open Mon.,Thurs.,Sat. to 9:30; Sun. 5.

INVENTORY CLEARANCE
BUY NOW AND SAVE
E-Z CONVENIENT CREDIT TERMS.
Repossessed parlor sets....As low as $25
Sample parlor sets....As low as $45
3 piece bedroom sets....As low as $39
Kitchen sets, all kinds....As low as $18
Studio couches....As low as $25
Rugs, all sizes....As low as $25
Ramps dining room sets....As low as $39
3 ROOM OUTFIT, slightly used..$169
3 ROOM OUTFIT, sample groups..$229
NELSON BROS. OUTLETS
North: 4840 Broadway
South: 6910 Cottage Grove
Op. Tu., Thur., Sat. to 10 p. m., Sun. 9.

INLAID LINOLEUM
Largest Selection in Chicago
CEMENTED DIRECT TO FLOOR.
$1.50 Square Yard
WE HAVE LARGE SELECTION OF ASPHALT TILE—LINOWALL
TERMS arranged. FREE estimates. Our representative will call at your home with samples. No obligation.
LEE RUGS
1408-10 S. MICHIGAN-AV.
Ph. Web. 7072-73. Op. Daily to 6 p. m.

MAPLE FURNITURE
Chicago's largest display of maple furniture. "Heywood-Wakefield" OLD COLONY MAPLE. Cushman, Colonial Reproductions, Willett and other nationally known lines now on display. If you have in need of maple furniture, ride out to us and save money.
WALLEN FINE FURNITURE CO.
3300 N. CLARK-ST. BIT. 2339
OPEN THURS. AND SAT. EVENINGS.

WE SELL AT ½ PRICE
7 pc. din. rm., $79, now $37.50
3 pc. bedrm., $150, now $79.50
8 pc. dinette, $24, now $12.50
2 pc. par. set, $120, now $59.50
9 lovely seats, $39.50 and up.
Occas. chairs, tables, chests, dressers, lamps, juvenile furn., kneehole desks.
O. K. FURNITURE CO.
7907 S. HALSTED. STEW. 9580.
Easy terms. Open Thurs., Sat. to 9:30.

IMPORTANT NOTICE—Will sell to responsible party complete 5 rms. of modern, mission furn.; ONE MO. OLD; bedroom, living room, dinette, tables, rugs, mirrors, lamps, pictures, etc. Originally cost $400, NOW $147; terms. Open Tuesday Thursday, and Saturday eves.
MEYER'S WAREHOUSE
455 W. 63D-ST.

CONLON elec. mangle, like new; Philco table radio; table reflector lamp; tea table; French desk; dinette; brass scale for table centerpiece; pair white leather twin beds; pair corduroy twin bed spreads and drapes to match. Phone owner, Huntington 5070.

9x12 CH. orien. rug, like new, sac. $250; books, bookcases, bric-a-brac, 5 pc. dinette set, 5 pc. kit. set, child's buggy. Call Sun. or week after 2 p. m. 7 La Valle, 2546 W. Logan-blvd., 1st apt.

PRIVATE SALE—10 a.m. to 5 p.m.; down sofa, radio, tables, lounge chairs, drapes, tables, one twin bedrm. suite, kneehole desk; lamps; linens, bric-a-brac, exc. large rose broadloom rug; liquor chest. 5000 CORNELL-AV., Apt. 20-A.

AUCTION of a large warehouse lot of furniture, rugs, and household wares, Thurs., Jan. 18, 10 a. m., at 5710 Broadway. MARSHALL NACHBAR CO., auctioneers. Andover 5344.

REMER STORAGE SALE—EASY TERMS.
PARL. BEDRM. DIN. FURN.—$39 UP
9X12 RUG, $15; WILTON RUG, $59; WOOL WIL. BRDLMS., $4.50 SQ. YD.
5822 N. Western. Daily, 6; 2 eves., 9.

SHERATON sofa, pure silk cover, single down cushion, custom made, fine mfr. frame, 4 years old; perfect condition. $150. Longbeach 4038.-

2735 N. FRANCISCO-ST., 1st floor. Twin bedroom set, mirrored, like new; dining room dinette; occasional living room chairs. Sunday.

USED RUGS—ALL SIZES.
Oriental, Broadloom, Chinese, Wiltons.
SELLING TODAY, 1 TO 5 P. M.
GORDON'S. 1249 DEVON.

DUNCAN-PHYFE frame, custom built davenport, $175; oriental rugs, lamps, vacuum; misc. furnishings; all pre-war; private. INDEPENDENCE 9022.

5 PIECE living room set, 3 odd chairs, 8x12 rug, occasional table, floor lamps, drapes, end table, etc.; reasonable. Ard. 6253 or Spa. 2246.

ORIENTAL RUGS
1 9x12 and several smaller sizes. 4554 Malden. Phone Sunnyside 0101.

BEAUT. 8 pc. Walnut dining room set, 5 pc. Maple twin bedroom set, 11x15 Royal Wilton rug and pad. 3920 Gladys-av. Keystone 4878.

LEAVING CITY
Must sell furn. of 6 rm. resid. Will sell seperately. 8026 May-st. Open 9 to 5.

ALL spring construction studio couch, beautiful slip cover; birch record cabinet; console sweeper; all $45; private. Goodman, Lincoln 4800.

PRIVATE party—Singer machine, $100; Kelvinator, $150; Mix-Master, $20; Nesbitt range, dining room set, beds, other household furniture. Went. 6116.

PRIVATE party must sell immed.—Liv., din. rm. furn. like new; rugs, slipcovers, table, desk. 5939 Ridge. Rog. 7530.

DO YOU NEED FURNITURE?
Easy terms. Irving 7839 S. Halsted.

$75 CASH, private party, latest model refrig., like new; $350 to settle estate; also apt. avail. Hay. 2586.

If you live 1,000 miles from Chicago, it pays to buy in Mid-West to buy furniture. 603 Washington. Open Sun.

BEDRM. set, living rm. set, and dinette set—Very good cond. Sunnyside 2449. 4714 N. Racine.

3 HOUSEHOLD furnishings—Small amount of fine furnishings. Meyer, 5718 Kenwood. Hyde Park 3976.

BEAU. streamlined ¾ size bed, aluminum coil springs, innerspring mattress, prewar, $35. Lakeview 3354.

SIMMONS twin bed studio couch—Cost $100; good condition; sac. $60. Lon. 8300, apt. 418. Call Sun. after 3 p.m.

SALE of furniture and household effects for private party only. 7424 Ace Sesaler Shop, 3951 Broadway.

SOFA, lounge chair, coffee table, bookcase, lamps, pictures.
4631 Drexel-blvd., Apt. 2. Ken. 9683.

CHINTZ upholstered davenport; 2 pair matching drapes; 2 fireside chairs; wing back chair. Buckingham 4090.

MODERN, light wal. 8 pc. din. rm. suite, 3 master chairs, 9 year old. Cedarcrest 4896, Sunday.

PRE-WAR baby buggy, all-steel const.; raised from floor folding play pen. Mer. 0290, after 6 p. m., all day Sun.

LIKE new—Fr. Prov. 10 pc. din. rm. suite, Engl. sofa, wing chair, child's desk and chest; radio. Albany 3546.

3 RMS. pre-war furniture; includes stove and refrig.; like new. Arm. 8517.

BEAU. French davenport, odd chair, table and lamp. Keddie 7227.

BEDRM., liv rm. set, and desk; priv. party. 4824 N. Damen. Lon. 6568.

2 PC. living room set; perfect cond.; pre-war springs. Spaulding 6463.

BABY buggy—Pre-war, child's cribs; cash or terms. Irving 7839 S. Halsted.

USED rugs—All sizes; $3 to $25. Lion. 5931 W. Chicago. Open Thurs.-Sat. eves.

FEDERAL furs, china, porcelain, silver. Williams-Barker-Severn, 229 S. Wabash.

BATTLE CREEK electrical reducing machine and exerciser. Hol. 0188.

2 ROCKER-SEAT BEDS—LIKE NEW.
BUCKINGHAM 2773.

REPOS. 3 mos.—Lk. new; $99, tms. Eves. till 10. Advance Whse., 4342 Broadway.

PRIVATE sale—7 rms., nice furn. leaving for Calif. Des Plaines 3033-J.

MOD. living rm. set; 15 tube Crosley console radio; private. Spaulding 0826. ALL furnishings of 5 rm. bung. and linen; tools. 5939 Ridge. Rog. 7530.

3 COMPLETE rms. of furniture; reas. 2612 Orchard-st. Bitterswert 0763.

REAL leather mattress, full size, clean, $20. Lin. 1810 (after 12 noon).

ALL kinds used furniture, stoves, rugs, etc. Wds. M. D. Furn., 6730-42 Cot. Gr.

PAY bal. due—3 rooms furniture, $99. 6838 Household Furn. 746 E. 71st.

FURN. 3½ r. apt.—Twin beds; dinette; liv. rm.; wringer; elec. clock. Pla. 5695

9x12 Oriental Lillahan rug—$059 N. Clark, 2nd floor.

COIL spring sofa—3 cushions; new custom made slip cover. Delaware 1603.

4 ROOMS furniture for sale—Private. 6744 Clyde-av. Hyde Park 3886.

SINGLE bed, youth bed, wardrobe, kitchen cab. radio, play pen. Key. 6228.

100 USED rugs—Orien. and dom.; $5 up. E. Abdisho, 6812 N. Clark. Op. Sunday.

12 PIECE solid mahogany William and Mary din. rm. suite, $300. Forest 5097.

BLEACHED mahogany desk and record cabinet—Good condition. Lak. 3587.

BEAU. davenport and Sarouk rug—Excel. cond. 60 E. Cedar-st.

HOME FURNISHINGS & FURNITURE
OPEN TO THE PUBLIC
JOHNSON FURN. CO.
SAVINGS UP TO 60%
CHICAGO'S LARGEST SAMPLE FURNITURE DEALER NOW INVITES THE PUBLIC TO INSPECT THE COUNTRY'S FAMOUS MAKES OF QUALITY FURNITURE
Open Sun. Till 5 P. M.
DEALERS INVITED. NOTE PRICES.
DINING RM. SETS.....UP to $189
5 PC. DINETTE SETS.....UP to $49
BEDROOM SETS.....$49 to $195
DAVENPORTS.....$39 to $115
STUDIO COUCHES.....UP to $59
MAPLE DAVPTS., CHAIRS & OCCAS. PIECES PRICED FOR QUICK SALES.
FULL-UP CHAIRS.....$5 to $20
BED SPRINGS.....$5
LOUNGING CHAIRS.....$12 to $59
MATTRESSES.....$6 to $29
ODD DRESSERS, CHESTS, BEDS, TABLES, MIRRORS SACRIFICED.
9x12 RUGS.....$20 to $89
TWO SHOWROOMS
203 E. OHIO-ST.
TERMS. DEL. 9020.
4750 WASHINGTON
AT CICERO-AV. COL. 9609
THURS., SAT. TILL 9; SUN., 5.

Warehouse Outlet
1232 S. HALSTED
JANUARY CLEARANCE.
CHICAGO'S LARGEST BARGAIN CENTER
JUDGE FOR YOURSELF FROM THESE VALUES
Dinette Set.....$29
Studio Couches, all colors.....$28
Hollywood beds, full or twin.....$29
Complete living room groups.....$99
Bedroom complete with springs and mattress.....$99
Bunk beds, comp., spring & matt.$49
Ranges, all types.....$55
Complete line of 8 and 9 pc. dining rm. sets walnut and mahogany finish.
1232 S. HALSTED

3 ROOMS—$149
Everything new. $2.50 per week.
Parlor, bedroom, dinette.
Includes 9x12 rug, spring mattress, tables, pictures, dishes, mirrors.
A pleasing outfit of beauty and comfort.
Visit our 4 floors of
REAL BARGAINS
Parl. suites, full sprg. const., $92. Studio couches, Dinettes, $24. Innerspring mattresses, Desks, $19. Gas ranges, Rollaway beds, $18. Bunk beds, compl. with springs, $24.
PUBLIC FURNITURE CO.
3051 LINCOLN-AV.
Open Thursday and Sat. eves.

WANTED—RELIABLE PARTY
TO TAKE OVER for BALANCE DUE. Beautiful 3 rooms of furniture; like new Parlor Set, Bedrm. Set., Din. Set., Rugs, Lamps, Tables, Pictures, Mirrors, Dishes, Glassware, etc.; all for $148; cash or terms. $42 wkly.; free delivery. NO FINANCE CO. TO DEAL WITH.
IRVING FURNITURE OUTLET.
7839 S. HALSTED.
Open Tues., Thurs., Sat. to 9 p. m.

PRIVATE SALE—1-5
Estate of Mrs. P. Nelson, Wilmette. Solid mah. Chippendale din. rm. set. Beau. bedroom suite with innersprings. Bowfront chests, kneehole desk. French commodes, tables, table lamps. Orient. and domestic rugs, paintings. Ant. Dutch marquetry inlaid furniture. Italo cabinets, also bric-a-brac.
Michel Kay Galleries, 5550 Broadway.

WE HAVE THE RUGS
67 CHINESE, 9x12.....$85-$289
975 USED, 9x12, 9x15.....$25-$45
950 PRE-WAR, 4x6 to 9x18..$9-$115
65 New 9x12, $15-$79; 195 orientals, 87 9x10½, $7-$47; carpet, 95c-$4.9 yd.
C. HEUER & CLEANER WHSE.
1301-09 W. 63d-st. Terms. Eng. 9051.

MUST SELL BY FEB. 1.
Complete furnishings of 9 rm. home, including piano, small oriental rugs, radio, washing machine, bicycle, ping-pong table, kitchen, etc. liv. rm. and din. rm. furniture, bookcases, end tables, knick-knacks, lamps, mirrors, fixtures, desk. Private party. Sunday from 1 to 6 p. m. 5434 S. Cornell.

BRAND new solid oak carved 9 piece dining room set; refectory table, Credenza bouffet, 6 sturdy chairs, charming china. Can be delivered.
ROCHELLE'S, 2D FLOOR.
434 S. WABASH.
Open Monday at 10:00. Wabash 1896.

SAVE 20% TO 40%
NEW AND FLOOR SAMPLE SALE.
Spring parl. sets, innerspring mattress, studio couches, bedrm., din. sets, rugs. Home Outfitting Mart, 5660 Irving Pk.-rd. Cash, tms. Op Tues., Thurs., Sat. eves.

CARPETS AND LINOLEUMS.
9x12 seamless rugs....$18.95 to $259
Broadloom carpets.....$4.95 to $15.95
Hall and stair carpets.....98c to $7.95
Linoleums, asphalt tile, and congoleums.
BALABAN, 1547 Roosevelt. Can. 1553.

RUGS—Oriental & Chines; new-slightly used; 6x9 rug, 9x12 to 12x15 rugs; runners, throws, silk, tapestry; all wool carpeting; solid mahog. chairs.
Geni. Clnrs., 716 E. 79th. Vin. 5862.

10½x14 SAROUK and other oriental rugs, man. size dining table, 12 chairs, teakwood furn., misc. glassware, dishes, silver, etc.
Long. 0414. 6000 Sheridan-rd.

NAVY wife selling pre-war Swedish modern furniture; used 2 years, now in storage; sell all for $900. Includes sewing machine, 9x12 rug, innerspring mattress. Call Western Springs 7523.

BEAU. 10 pc. din. rm. hand carved Ital. wal.; 3 pc. bdrm. 4 poster set; hand carved mah.; other furn. 4713 Kimbark.

9 PC. BEDRM. SET—Double bed, new box spring and mattress, beautifully grained solid walnut. 6437 N. Leavitt, 1st flr. Rog. 1345.

SOLID walnut dresser, chest of drawers, vanity and bench, nite table, glass tops, mohair; maple twin beds and springs, $150. Phone Fairfax 5716.

PRIVATE party has lovely 2 piece Regency living rm. set. Also 8 piece English dining rm. set. Call Towers 3407 week days between 10 and 2.

RUGS—8x10, 9x12, 10x13, 12x15, 12x18, 11x22; others, small and large. Domestic-Oriental. Open Sundays, 10-5, wk. days 10-9. Cavan, 5046 Montrose.

5 PC. twin bedroom set, inner spring mattresses. All day Sun. after 12 noon. Weekday evenings only. Schwartz, 552 Irvington-pl.

BLUE Damask Simmons sofa bed—With concealed mattress; orig. cost $165; will sell $100. Whi. 8234, Sun. Mon., 2-6 p. m.

100 RUGS, $15, $25 up; parlor, bedrm. set, $50; complete 3 rm. outfit, $175. RAPP STORAGE, 5746 S. ASHLAND.

FRENCH commodes, tables, table lamps, Orient. and domestic rugs, paintings. Ant. Dutch marquetry inlaid furniture. Italo cabinets, also bric-a-brac.
Michel Kay Galleries, 5550 Broadway.

HOUSEHOLD furnishings—Also nearly new 3 burner coal range; 6x9 rug, other household furniture. Went. 6116.

PRIVATE party must sell immed.—Liv., din. rm. furn. like new; rugs, slipcovers, table, desk. 5939 Ridge. Rog. 7530.

DO YOU NEED FURNITURE?
Easy terms. Irving 7839 S. Halsted.

$75 CASH, private party, latest model refrig., like new; $350 to settle estate; also apt. avail. Hay. 2586.

If you live 1,000 miles from Chicago, it pays to buy in Mid-West to buy furniture. 603 Washington. Open Sun.

BEDRM. set, living rm. set, and dinette set—Very good cond. Sunnyside 2449. 4714 N. Racine.

3 HOUSEHOLD furnishings—Small amount of fine furnishings. Meyer, 5718 Kenwood. Hyde Park 3976.

BEAU. streamlined ¾ size bed, aluminum coil springs, innerspring mattress, prewar, $35. Lakeview 3354.

SIMMONS twin bed studio couch—Cost $100; good condition; sac. $60. Lon. 8300, apt. 418. Call Sun. after 3 p.m.

SALE of furniture and household effects for private party only. 7424 Ace Sesaler Shop, 3951 Broadway.

SOFA, lounge chair, coffee table, bookcase, lamps, pictures.
4631 Drexel-blvd., Apt. 2. Ken. 9683.

CHINTZ upholstered davenport; 2 pair matching drapes; 2 fireside chairs; wing back chair. Buckingham 4090.

MODERN, light wal. 8 pc. din. rm. suite, 3 master chairs, 9 year old. Cedarcrest 4896, Sunday.

PRE-WAR baby buggy, all-steel const.; raised from floor folding play pen. Mer. 0290, after 6 p. m., all day Sun.

LIKE new—Fr. Prov. 10 pc. din. rm. suite, Engl. sofa, wing chair, child's desk and chest; radio. Albany 3546.

3 RMS. pre-war furniture; includes stove and refrig.; like new. Arm. 8517.

BEAU. French davenport, odd chair, table and lamp. Keddie 7227.

BEDRM., liv rm. set, and desk; priv. party. 4824 N. Damen. Lon. 6568.

2 PC. living room set; perfect cond.; pre-war springs. Spaulding 6463.

BABY buggy—Pre-war, child's cribs; cash or terms. Irving 7839 S. Halsted.

USED rugs—All sizes; $3 to $25. Lion. 5931 W. Chicago. Open Thurs.-Sat. eves.

FEDERAL furs, china, porcelain, silver. Williams-Barker-Severn, 229 S. Wabash.

BATTLE CREEK electrical reducing machine and exerciser. Hol. 0188.

2 ROCKER-SEAT BEDS—LIKE NEW.
BUCKINGHAM 2773.

REPOS. 3 mos.—Lk. new; $99, tms. Eves. till 10. Advance Whse., 4342 Broadway.

PRIVATE sale—7 rms., nice furn. leaving for Calif. Des Plaines 3033-J.

MOD. living rm. set; 15 tube Crosley console radio; private. Spaulding 0826. ALL furnishings of 5 rm. bung. and linen; tools. 5939 Ridge. Rog. 7530.

3 COMPLETE rms. of furniture; reas. 2612 Orchard-st. Bitterswert 0763.

REAL leather mattress, full size, clean, $20. Lin. 1810 (after 12 noon).

ALL kinds used furniture, stoves, rugs, etc. Wds. M. D. Furn., 6730-42 Cot. Gr.

PAY bal. due—3 rooms furniture, $99. 6838 Household Furn. 746 E. 71st.

FURN. 3½ r. apt.—Twin beds; dinette; liv. rm.; wringer; elec. clock. Pla. 5695

9x12 Oriental Lillahan rug—$059 N. Clark, 2nd floor.

COIL spring sofa—3 cushions; new custom made slip cover. Delaware 1603.

4 ROOMS furniture for sale—Private. 6744 Clyde-av. Hyde Park 3886.

SINGLE bed, youth bed, wardrobe, kitchen cab. radio, play pen. Key. 6228.

100 USED rugs—Orien. and dom.; $5 up. E. Abdisho, 6812 N. Clark. Op. Sunday.

12 PIECE solid mahogany William and Mary din. rm. suite, $300. Forest 5097.

BLEACHED mahogany desk and record cabinet—Good condition. Lak. 3587.

BEAU. davenport and Sarouk rug—Excel. cond. 60 E. Cedar-st.

HOME FURNISHINGS & FURNITURE
OPEN TODAY, SUN., 10 TO 5.
TREMENDOUS WAREHOUSE CLEARANCE SALE AT Terminal Warehouse Furniture Outlet
DIRECT TO THE PUBLIC
Samples, odds and ends, from Rockford, Grand Rapids, Karpen, Kroehler, Stewardstown, Mohawk, Guilistan, and other famous makes.
Rollaway Cots, compl. with matt....$10
Hollywood Beds, large asst....from $18
Dinette Sets; never before.....$19
Studio Couches, spring const....from $24
Sofas, all styles, beau. fabrics.....$48
Bedroom, 3-4-7 pc. sets.....from $44
Coil Springs and Matts., all sizes..$ 6
NEW DE LUXE 3 RM. OUTFIT..$139
Coal, Gas, and Combination Stoves, Fireplaces, Desks, Lamps, End and Cocktail Tables, Ju. Fl. and Table Lamps.
No Finance Company to Deal With.
12 months to pay. Den. 7775-7776.
775
W. JACKSON-BLVD.
Open Mon., Tues., Thurs., Sat. to 9 p. m.

PRIVATE SALE
Sunday, Jan. 14th, 1 to 5 P. M.
THE BEAUTIFUL FRENCH AND ENGLISH FURNISHINGS OF
DR. SAMUEL PERLSTEIN
63 E. ELM-ST.
Including down-filled divan, chairs; Fr. commodes, Knabe prl. grand. Original etchings by Rembrandt, Israels, Voulgiallis, Einstein, etc. Petit point chair; coffee and Queen Anne tables; 10 pc. Adam din. rm. suite; 3 bedrm. suites; Victorian pcs.; stat. card table set; 18th Cent. Engl. bookcases; love seats; Royal Vienna china for 16.
Other items too numerous to mention.
SALE BY
BLANCH DAVIDSON

USED RUG MART
425 used rugs, 3x5, 4x6, 9x12.....$ 4 to $49.50
150 oversized rugs, 10x12 up to 15x30.....$15 to $119
750 wool sample and new rugs.....from $50 to $149
3,000 yds. of used carpets..75c to $3.50
Inlaid linoleum.....$1.39 laid
TERMS OR CASH.
AMERICAN PNEUMATIC CARPET CO.
NORTH SIDE. SOUTH SIDE.
3308 W. North-av. 7439 Cottage Grove.
Main Plant,
3920 ARMITAGE.
Open Thurs. and Sat. evenings until 9.

MUST SELL AT ONCE
3 RMS. OF REPOSSESSED furniture consisting of 3 piece bedrm. set; 2 pc. parl. set, spr. const.; 5 pc. dinette set, end tables, cocktail table, table lamps, rugs, mirror, and pictures. Will sacr. at $145. Cash or terms. See Mr. Clarke, credit manager.
GOOD HOUSEKEEPING SHOPS,
3120 LINCOLN-AV.
Open Thurs. and Sat. eves. till 9:30.

SAVE 25 TO 50% ON $25,000 STOCK OF FURNITURE.
TREMENDOUS BARGAINS
Bedroom sets, $59. Parlor sets, $98.
Hollywood bed, $29. 3 pc. bed, $24.95.
Studio couch, $27.50. Full-up chair, $9.
3 room complete furniture, $179.50.
FURNITURE MART OUTLET.
3071 LINCOLN-AV.

CAN YOU TOP THIS?
TO BE SOLD AT ONCE.
3 comp. rms. mod. furn.; 3 pc. Bedrm. set; liv. rm., dinette; lamp, pictures, etc. All FOR BALANCE DUE OF $349. TERMS. FREE DELIVERY. OPEN EVENINGS; SUNDAY UNTIL 5 P. M.
MEYER'S FURNITURE HOUSE.
4100 W. ROOSEVELT-RD.

3 ROOMS, FURN., $188
ALL BRAND NEW, MODERN STYLE! Inc. 2 pc. Parlor, spring construction; 9x12 rug, 3 pc. bedroom, dinnette set, tables, lamps, pictures, mirror. Pay $3 week. Open daily 5:30; Thurs., Sat. nites, 9:30.
DRAKE CO. 4747 MILWAUKEE

4 ROOM OUTFIT, $149
Parlor, bedrm., din. set; rugs, lamps, tables, mirrors, dishes, etc. Terms.
3015 LINCOLN-AV.
INTERSTATE FURNITURE CO.
Open Thurs., Sat. eves. till 9:30.

$180 LESS—YOU PAY BALANCE DUE ONLY, 3 rooms beaut. furniture, bedrm., frieze parlor set, dinette, broadloom rugs, table top gas range, etc., real bargain. Will separate. Terms.
JOHN MARSHALL. Open Tues., Thurs., Sat. eves. 1379 MILWAUKEE-AV.

MOVING.
DRASTIC REDUCTIONS.
Entire pre-war stock, furniture, rugs, etc., at pre-war prices. Daily to 9 except Wed. and Thurs. to 5:30 p.m.
Western Furn. Co., 4646 N. Western.

3 ROOMS—$149
INNERSPRING mattresses, Hollywd. beds. Studio couches, $29.50; terms.
Lakeview Furn. & Bedding Co.
3056 Lincoln-av.

MAHOGANY, oak and walnut 18th century dining room sets; living room maple and walnut bedroom sets; sewing machine, gas stoves, baby carriages. Schwartz Bros. Stge., 3701-9 Stony Isld.

BRAND new J. Lind 4 post, 6-way wd.bds. Oth. mod. beds, coil sprgs., matrs., $6.95 ea.; two insp. studio couches, $29.75; 3 pc. bedrm. suite, $39.75. Curtis, tms. Chicago Bedding, 6645 Milwaukee, Ala. 1111.

GENUINE INLAID INSTALLED, $1.59 sq. yard; 12 sq. yards min. Open Thurs., Sat. eves. Marsh. 6503 S. Halsted-st. Eng. 0294. 4612 N. West'n. Ard.4100.

—HOME FURNISHINGS WANTED—
WHY TAKE LESS?
CRAWFORD 3733
PAYS TOP CASH FOR
ONE PIECE OR COMPLETE HOME.
Refrigerators, washers, pianos.
Sewing machines, rugs, T. T. stoves.
ALL KINDS furnishings and appliances.
WE CALL ANYWHERE, DAY OR NITE.
AFTER 6, CALL FRANKLIN 7100.

CASH!
BRIARGATE 2200
Furniture, Refrigerators, Stoves, Pianos, Bric-Brac. Assured Genteel, Courteous Treatment.

ORIENTAL RUGS BOUGHT
MANDEL BROTHERS
WILL PAY HIGH PRICES
for used Chinese and Oriental Rugs in all sizes.
Call STATE 1500, Local 536.

CALL KEDZIE 1300
Will pay best cash prices for furniture, rugs, elec. appls., sewing machs., etc. OR ANY TIME, CALL KEDZIE 8127.

CALL LAKEVIEW 1683
WE NEED AT ONCE, 2-3-4 RMS. MOD FURN. WILL PAY SPOT CASH.
FURN., PIANOS, SEW. MACHINES.
WANTED AT ONCE.
DRIVES IN.
CRAWFORD 6661.

SUPERIOR 3880—MICHIGAN 1012.
CASH for antique furn., objet d'art, bric-a-brac, jewelry, mah. boxes, etc. Ambassador Antiques, 1439 N. Clark.

WILL buy—Furniture, radios, refrigerators, stoves, pianos, sewing machines, etc. Call Ard. 4357. Open Sundays.

JUST STARTING BUSINESS—Will buy whole flats, odd pieces of furniture, rugs, stoves, etc. Call HUMBOLDT 2616.

PRIVATE party wants dining room set; French Provincial or English style; good condition. Phone Briargate 5444.

WANTED—Pre-war rug or broadloom rug in old gold or yellow around 12x18 ft. Whitehall 7128.

CHINESE furn.—Incl. dining room table, long mirror, seat 4 tables. Call Village 1886, Sunday only.

PARTY needs period furn., sil., gr. piano; art obj., orien., bric-a-brac. Lon. 7258.

CASH—Linens, drapes, fine china, rugs, tools, furniture, bric-a-brac. ARBOGAST.

NEVADA 8787—We pay your price. Need furn., rugs at once. Aft. 6. Nev. 0011.

HIGHEST CASH FOR YOUR Furn., Rugs and Appliances. Dev. 5015.

WANT KITCHEN, BEDRM. FURNITURE AND RADIO. NORMAL 4694.

PARTY needs entire furn. 10 rm. home who will pay good cash price. Ard. 4357.

WILL—Fine dining, bedr., liv. rm. furn.; orientals, bric-a-brac. 1-5. Lon. 6774.

SUNNYSIDE 6000 — WE NEED FURNITURE, RUGS AT ONCE. CALL MON.

—HOUSEHOLD APPLIANCES—
CABINETS—FROZEN FOODS.
14 and 21 cubic ft.; priced for quick sale. Ice Cream Sales Co.
5532 W. 25th-st. Cicero 4951.

ELEC. irons, sewing machs., 9x12 rugs, carpets, furniture. 4000 Cottage Grove.

EUREKA vacuum cleaner; $30 cash. Lakeview 3459.

FREEZER CABINETS
ALL SIZES. N. CLARK.
LINCOLN 8832.

GAS RANGE—6 burner; two ovens with controls; fully insulated. A-1

—ROOMS—ROOM AND BOARD—
South Side

BLACKSTONE—4925—Beau. lr. front r.; pass.; nr. L. C., bus, surf. Atl. 3203.

BLACKSTONE, 5128—Large lite rm.; exc. meals; home privi.; L. C., bus, surface.

CAMPBELL—4397 S.—Nice clean sleeping room, $4.50 week; transients accepted.

CORNELL, 5528—Rms., neat, furn., with or without conn. ba.; ½ blk. to pk., bus, surf.; men pref. Mrs. Otto.

CORNELL—5454—Single sleeping room, bath adjacent; L. C., bus, surface trans.

DORCHESTER, 6142, 2d—Lovely large outside rm.; suit. 1-2; innerspr. mtg.; L.

DORCHESTER—Rm. with pri. bath; best trans.; priv. family. Midway 6981.

ELLIS, 6120—1st apt.; large, nicely furnished sleeping room. Dor. 0114.

ELLIS-AV., 4744—Cozy room in lovely residence; gd. trans.; lit. priv.; reas.

EUCLID-AV., S., 7623—Room with kitch. priv. for sgle. woman in small house.

EVERETT, 5517—Rm. with twin beds; 2 blks. L.C. bus, st. c.; reas. Mid. 3843.

HYDE PARK—Lge., lgt. rm.; warm, cln.; gd. tran.; gentlmn. pref. Drexel 4917.

JEFFERY—Twin beds, cozy; lit. priv. Call bef. 2 or Sun. Sou. 8235.

KENWOOD, 6159—Large sleeping room in private family; near all trans.; 1st floor. Hyd. 7858.

MICHIGAN, 4145—Lg. rm. for mild-aged empld. lady; $6. Beul. 9644, eves.

MARQUETTE-RD., E., 1526—Large front rm., twin beds; meals if desired.

OGLESBY-722—W. S.—lge rm.; all trans.; gentleman; refs. Midway 2417.

PERRY, 7125 S.—Large bedrm.; steam ht.; gar. if d. t.; priv. fam. Abs. 0062.

PARK—Beautiful lge. rm., twin beds, dbs. home for man, bath, shwr., all tr.

WALDRON, 6414—Large sleeping or light hskpg. rooms. Kidwell.

YALE, 6544—Lge., light rm.; nr. R. L.; suit'd man preferred. Wen. 5002.

COLLEGE student or employed girl or woman to stay nites and Saturdays and light duties in exch. for room, board, and salary, some time off. Lorchester 7175.

RM., board, and small sal.—To student or empld. woman; exch. for lt. duties. Room reqd. Pla. 3200, Apt. 1203.

VICINITY 73d and Wentworth—Large room, suitable 1 or 2; good transp.; board optional. Triangle 9438.

GUEST home—Refined girls; double rm.; twin beds. Call Atlantic 8272.

ROOM and board—Attrac. cong. home, Young girls. Reas. L. C., L. Plaza 9709.

80TH-ST., W., 455-54—Lge., comf. rm.; gd. trans.; cooking if wanted. Wen. 1889.

84TH-ST., E., 1508—Cozy rm.; attrac. furn.; for emp. wom.; ex. lr. Landsman.

LARGE bedroom, sun rm., priv. bath; suit. 2 people; reasonable. Mid. 7461.

DESIRABLE outside rm.—Vic. 730 Vernon; kitch. priv. if des. Abe. 3256.

GENTLEMAN—Sleeping rm.; priv. fam.; Woodlawn dist.; $6 wk. Hyd. 8858.

87TH-ST., 1517 E.—Lge. rm.; pri. fam.; nr. L.; ½ surr. Hyd. 6303.

LGE. sgle. rm. trans. fam.; furn. or unfurnished. Reas. Hyde Pk. Drex. 4917.

RM., board for employed girl or student; in exch. for light duties. Dor. 5994.

EXCH. girl—Stay+ eves. with children; room, board. Pla. 8811.

COMF. sl. rm. with kit. priv.—Nr. all trans., for young woman. Liv. 2745.

North Side

ASTOR-ST.—Large front rm.; twin beds, bath; ref. rstr.; $20 wk. Del. 3728.

BANKS, 43 East, 1300 North—Attr. rm., adj. bath; man preferred.

BELLE PLAINE, 1160—Large, original Hunt club read. for girl; rm., board.

BRIAR-PLACE, 527, 1st flr.—Sleeping room, private home. Business man or woman preferred.

BURLING, 2024 N.—Lge. double living rm.-bedrm., well furn.; suitable for 2, all trans.; priv. home. Y. Frank.

CLEVELAND, 1140 N.—Nr. Wells—Front room for 1 or 2; light cooking.

ESTES, 2—West loop Addison family has room in business district. Address Post Office Box 192, Elgin, Ill.

DELAWARE 2778.

LOYOLA, 1128—Large, sunny, attr., well furn. lge. side rm.; cl. Loyola L. exp.

ROSCOE-5747—417—Single room; good transportation. $4.50 week.

SUPERIOR, 14 — New, dec. warm sleeping room, gentleman. Refined.

WELLINGTON, 528 [3000 N.]—Lge. 3 window frt. rm.; pri. bth., shw.; 3 or 4; 20 min. loop.

WINTHROP, 5557—Pleas. warm rm., all trans.; gentleman; refs. Midway 2417.

NURSERY school opening March 1—fourth size; hot meals; trained workers and experienced director. Priv. lessons and vocations taken now. War workers only. 906 Carmen. Mrs. Will Parrish.

ROOM and board—To employed girl in exchange for part time evenings. BUCKINGHAM 1285.

WARM, comfortable rm.—Adj. bath; newly dec.; excel. trans.; priv. family. Edg. 6100.

LOVELY rm. in priv. home; half blk. Lincoln Pk.; car. trans. Bit. 2655.

Ladies front room—Gentleman or employed couple preferred. Lakeview 9071.

PRIV. family has large rm.—Well furn., bus, woman. Restricted. Rog. 3897.

LGE., homelike rm., adj. bath; 2 blks. L.; suit'd man preferred. Wen. 5002.

COLLEGE student or employed girl or woman to stay nites and Saturdays and light duties in exch. for room, board, and salary, some time off. Lorchester 7175.

RM., board, and small sal.—To student or empld. woman; exch. for lt. duties. Room reqd. Pla. 3200, Apt. 1203.

VICINITY 73d and Wentworth—Large room, suitable 1 or 2; good transp.; board optional. Triangle 9438.

GUEST home—Refined girls; double rm.; twin beds. Call Atlantic 8272.

ROOM and board—Attrac. cong. home, Young girls. Reas. L. C., L. Plaza 9709.

80TH-ST., W., 455-54—Lge., comf. rm.; gd. trans.; cooking if wanted. Wen. 1889.

84TH-ST., E., 1508—Cozy rm.; attrac. furn.; for emp. wom.; ex. lr. Landsman.

LARGE bedroom, sun rm., priv. bath; suit. 2 people; reasonable. Mid. 7461.

DESIRABLE outside rm.—Vic. 730 Vernon; kitch. priv. if des. Abe. 3256.

GENTLEMAN—Sleeping rm.; priv. fam.; Woodlawn dist.; $6 wk. Hyd. 8858.

87TH-ST., 1517 E.—Lge. rm.; pri. fam.; nr. L.; ½ surr. Hyd. 6303.

LGE. sgle. rm. trans. fam.; furn. or unfurnished. Reas. Hyde Pk. Drex. 4917.

RM., board for employed girl or student; in exch. for light duties. Dor. 5994.

EXCH. girl—Stay+ eves. with children; room, board. Pla. 8811.

COMF. sl. rm. with kit. priv.—Nr. all trans., for young woman. Liv. 2745.

North Side—cont.

ASTOR-ST.—Large front rm.; twin beds, bath; ref. rstr.; $20 wk. Del. 3728.

BANKS, 43 East, 1300 North—Attr. rm., adj. bath; man preferred.

BELLE PLAINE, 1160—Large, original Hunt club read. for girl; rm., board.

BRIAR-PLACE, 527, 1st flr.—Sleeping room, private home. Business man or woman preferred.

BURLING, 2024 N.—Lge. double living rm.-bedrm., well furn.; suitable for 2, all trans.; priv. home. Y. Frank.

CLEVELAND, 1140 N.—Nr. Wells—Front room for 1 or 2; light cooking.

ESTES, 2—West loop Addison family has room in business district. Address Post Office Box 192, Elgin, Ill.

LOYOLA, 1128—Large, sunny, attr., well furn. lge. side rm.; cl. Loyola L. exp.

ROSCOE-5747—417—Single room; good transportation. $4.50 week.

SUPERIOR, 14 — New, dec. warm sleeping room, gentleman. Refined.

WELLINGTON, 528 [3000 N.]—Lge. 3 window frt. rm.; pri. bth., shw.; 3 or 4; 20 min. loop.

WINTHROP, 5557—Pleas. warm rm., all trans.; gentleman; refs. Midway 2417.

NURSERY school opening March 1—fourth size; hot meals; trained workers and experienced director. Priv. lessons and vocations taken now. War workers only. 906 Carmen. Mrs. Will Parrish.

ROOM and board—To employed girl in exchange for part time evenings. BUCKINGHAM 1285.

WARM, comfortable rm.—Adj. bath; newly dec.; excel. trans.; priv. family. Edg. 6100.

LOVELY rm. in priv. home; half blk. Lincoln Pk.; car. trans. Bit. 2655.

Ladies front room—Gentleman or employed couple preferred. Lakeview 9071.

PRIV. family has large rm.—Well furn., bus, woman. Restricted. Rog. 3897.

LGE., homelike rm., adj. bath; 2 blks. L.; suit'd man preferred. Wen. 5002.

COLLEGE student or employed girl or woman to stay nites and Saturdays and light duties in exch. for room, board, and salary, some time off. Lorchester 7175.

RM., board, and small sal.—To student or empld. woman; exch. for lt. duties. Room reqd. Pla. 3200, Apt. 1203.

VICINITY 73d and Wentworth—Large room, suitable 1 or 2; good transp.; board optional. Triangle 9438.

GUEST home—Refined girls; double rm.; twin beds. Call Atlantic 8272.

ROOM and board—Attrac. cong. home, Young girls. Reas. L. C., L. Plaza 9709.

80TH-ST., W., 455-54—Lge., comf. rm.; gd. trans.; cooking if wanted. Wen. 1889.

84TH-ST., E., 1508—Cozy rm.; attrac. furn.; for emp. wom.; ex. lr. Landsman.

LARGE bedroom, sun rm., priv. bath; suit. 2 people; reasonable. Mid. 7461.

DESIRABLE outside rm.—Vic. 730 Vernon; kitch. priv. if des. Abe. 3256.

GENTLEMAN—Sleeping rm.; priv. fam.; Woodlawn dist.; $6 wk. Hyd. 8858.

87TH-ST., 1517 E.—Lge. rm.; pri. fam.; nr. L.; ½ surr. Hyd. 6303.

LGE. sgle. rm. trans. fam.; furn. or unfurnished. Reas. Hyde Pk. Drex. 4917.

RM., board for employed girl or student; in exch. for light duties. Dor. 5994.

EXCH. girl—Stay+ eves. with children; room, board. Pla. 8811.

COMF. sl. rm. with kit. priv.—Nr. all trans., for young woman. Liv. 2745.

North Side—cont.

ASTOR-ST.—Large front rm.; twin beds, bath; ref. rstr.; $20 wk. Del. 3728.

BANKS, 43 East, 1300 North—Attr. rm., adj. bath; man preferred.

BELLE PLAINE, 1160—Large, original Hunt club read. for girl; rm., board.

BRIAR-PLACE, 527, 1st flr.—Sleeping room, private home. Business man or woman preferred.

BURLING, 2024 N.—Lge. double living rm.-bedrm., well furn.; suitable for 2, all trans.; priv. home. Y. Frank.

CLEVELAND, 1140 N.—Nr. Wells—Front room for 1 or 2; light cooking.

ESTES, 2—West loop Addison family has room in business district. Address Post Office Box 192, Elgin, Ill.

LOYOLA, 1128—Large, sunny, attr., well furn. lge. side rm.; cl. Loyola L. exp.

ROSCOE-5747—417—Single room; good transportation. $4.50 week.

SUPERIOR, 14 — New, dec. warm sleeping room, gentleman. Refined.

WELLINGTON, 528 [3000 N.]—Lge. 3 window frt. rm.; pri. bth., shw.; 3 or 4; 20 min. loop.

WINTHROP, 5557—Pleas. warm rm., all trans.; gentleman; refs. Midway 2417.

NURSERY school opening March 1—fourth size; hot meals; trained workers and experienced director. Priv. lessons and vocations taken now. War workers only. 906 Carmen. Mrs. Will Parrish.

ROOM and board—To employed girl in exchange for part time evenings. BUCKINGHAM 1285.

WARM, comfortable rm.—Adj. bath; newly dec.; excel. trans.; priv. family. Edg. 6100.

LOVELY rm. in priv. home; half blk. Lincoln Pk.; car. trans. Bit. 2655.

Ladies front room—Gentleman or employed couple preferred. Lakeview 9071.

PRIV. family has large rm.—Well furn., bus, woman. Restricted. Rog. 3897.

LGE., homelike rm., adj. bath; 2 blks. L.; suit'd man preferred. Wen. 5002.

COLLEGE student or employed girl or woman to stay nites and Saturdays and light duties in exch. for room, board, and salary, some time off. Lorchester 7175.

RM., board, and small sal.—To student or empld. woman; exch. for lt. duties. Room reqd. Pla. 3200, Apt. 1203.

VICINITY 73d and Wentworth—Large room, suitable 1 or 2; good transp.; board optional. Triangle 9438.

GUEST home—Refined girls; double rm.; twin beds. Call Atlantic 8272.

ROOM and board—Attrac. cong. home, Young girls. Reas. L. C., L. Plaza 9709.

80TH-ST., W., 455-54—Lge., comf. rm.; gd. trans.; cooking if wanted. Wen. 1889.

84TH-ST., E., 1508—Cozy rm.; attrac. furn.; for emp. wom.; ex. lr. Landsman.

LARGE bedroom, sun rm., priv. bath; suit. 2 people; reasonable. Mid. 7461.

DESIRABLE outside rm.—Vic. 730 Vernon; kitch. priv. if des. Abe. 3256.

GENTLEMAN—Sleeping rm.; priv. fam.; Woodlawn dist.; $6 wk. Hyd. 8858.

87TH-ST., 1517 E.—Lge. rm.; pri. fam.; nr. L.; ½ surr. Hyd. 6303.

LGE. sgle. rm. trans. fam.; furn. or unfurnished. Reas. Hyde Pk. Drex. 4917.

RM., board for employed girl or student; in exch. for light duties. Dor. 5994.

EXCH. girl—Stay+ eves. with children; room, board. Pla. 8811.

COMF. sl. rm. with kit. priv.—Nr. all trans., for young woman. Liv. 2745.

Northwest Side

CORTEZ, 3234—Furnished rm. for single man or couple.

DEVON, 6032—Rm. with kitchen, clean room. Independence 3133.

EMMET, N., 2622—Sgle. and dbl. rm.; gir. pref.; ref. Des. Blk. from Logan Sq.

KILPATRICK-5752—Rm. with kitch. privileges, nicely furn., emp. sgle pers. Ave. 2964.

KEDVALE, N., 4346—Pleas. rm., shwr.; adj. bath; gd. tr. Gentleman. Pal. 7377.

KIMBALL, 3020—Front rooms for gentlemen; Logan L. NELSON. Spa. 4311.

MELROSE, 5234 W.—2 sleeping rooms; priv. ptv.; good trans.; gentleman pref.

SPRINGFIELD, 3639 N.—Frt. rm.; pri. fam.; gd. tr.; priv. entr. Key. 4261.

TROY, 1700 N.—Room and board for delicate girl. Belmont 4711.

TROY, 4522 N.—Large rm., 2 bus. girls; $20 wk. or $5 day. Key. 2511.

Northwest Side—cont.

RIDGEWAY, 1940 N.—2 rm. lg. apt.; employed couple. SPAULDING 9041.

SACRAMENTO, 3454—1 room kitchenette; good transportation. Van 2909.

West Side

FULTON, 3418 W.—1 rm. apt., suit. 1-2 empl. adults. Also sleg. rm., el. plate.

JACKSON, W., 1851—2 LOVELY FURN. RMS., FRONT, 2D FLR.

LAKE, 802—Sunny; plenty shelves; oil and coal stoves; fuel on premises.

PEARL, 222 N.—Fr. rm., suit. 1, in quiet resid. section. Austin 4752.

POLK, W., 3651—Nice rm., kitch. priv.; woman pref.; priv. home. Nev. 2184.

2 LIGHT hskp. rms.—All trans.; reas.; war workers; child welcome; also sleeping rooms. Ked. 6637 mornings.

1 AND 2 rm. kitnt.—Slpg. rms. for particular people. Lin. 1213.

APARTMENTS, ROOMS TO SHARE

WOMAN, 30-35; to share apt. with lady. Logan Square. Eves, Albany 5944.

BUSINESS girl wanted to share mod. 4 rm. apt. with same. Rockwell 1665.

GENTLEMAN has 5 rm. apt. to share with 1 or 2. Address L H 282, Tribune.

SUB. girl, col., educ.; share apt. with same. Belmont-Sher. Bit. 5066.

BUSINESS girl—Will shr. apt. with same; 4800 N. Call Ardmore 2405.

REFINED bus. woman—Will share bedrm. apt. with same. Refs. Div. 3170, 204.

BUS. girl share 3½ rm. apt.; with same, or rent rm.; N. W. Juniper 3644.

APARTMENTS, ROOMS TO SHARE
SEEKING OR OFFERING?
THE ORIGINAL
CHICAGO ROOM REGISTRY.

6 N. MICHIGAN. DEA. 2713.

Mon., Tues., Fri., Sat., 9-5 p. m. Wed., Thurs., 9-8 p. m.—Tues., Fri., 5-9 p. m.

SOUTH SHORE—Young man sh. apt. with same or officer. Refs. req.; $30 mo. 1 blk. I. C. Apt. 308, 7130 Cyril. Mid. 6446.

WIFE will share or sublease beautiful 5 rm. apt. to responsible married couple. Reference. Hill. Sunnyside 0590.

YG. man, 25, would like to share with same your apt. on nr. North Side. Address D 363, Tribune.

CATHOLIC ROOM REGISTRY.
Open to both men and women.
8 S. Dearborn. DEArborn 7545.

YOUNG woman—Empld., will share modern 2 bedrm., 8. Shore; lake front apt. with same. I. C. Sta. 4866 wk. days.

REF. girl share hotel apt. same—I. C., Stony Island. Drex. 5028, apt. 208.

BUS girl—Share kit. apt. with same; close lb.; near Temple. Refs. Lin. 6000.

LADY—Share sunny attr. 5 rm. apt., emp. cp. $35, gd. tr. 440 N.Ard. 3715

WOMAN—Share apt. with cpl.; empl. mother & child, care child. Reg. 4079.

SERV. wife-child apt. same; exch. care child. Address F 54, Tribune.

HOTELS AND APARTMENT HOTELS

DREXEL ARMS HOTEL.
Daily $1.50 up. Weekly, $6 up.
Large attr. suites with or w/out bath.
3933 DREXEL-BLVD. DRE. 3160.

WACKER Hotel—Clark and Huron.
Firepl. bldg.; 300 rooms; pri. baths; from $1.50 per day. An A-1 Hotel.

PLAZA Hotel, Clark and North-av.
Double rooms, $21 and $24.50 weekly.

PINEWOOD Hotel, 2744 Pine Gr.—100 rms., pri. ba., $1.50 up; $12 dy., $60 wk.

DEVON Hotel—Rms. with bath, $2 up. 1314 Devon. (Free parkg.). She. 6000.

TO RENT — HOUSES

Immediate Occupancy

4158 W. 58th-pl.; new brick homes; full basement; furnace heat; tile-tex floors bathroom and kitchen; rent with option; 8 room areas; war workers only.

AVAILABLE Feb. 1—Modern unfurnished 9 room and 4 bath residence with 2 car garage and beach house. Shore Acres, Lake Bluff, Ill.; $225 per month. 10 a. m.-3 p. m. Monday only.

SUBLET 3 RM. APT.—PARK LAKE FRONT; 2000 N.; $95; SELL COMPLETE; VERY SUPERIOR FURNISHINGS. DIVERSEY 0045.

WILL sublease 4 rm. apt.—Overlooking lake; adults only. Complete modern furnishings for sale. Perlin.

SUBLEASE 6 rm. apt., 2 baths, compl. furnished; like new; must buy furniture. Chase Wellington 4167. Sunday.

SUBLEASE Feb. 1—4 rms. sun par, 2d; 4400 N.; exc. trans. rents. Adults; $57.50. Address J E 232, Tribune.

SUBLEASE 6 rm. apt., 2 baths, compl. furnished; like new; must buy furniture. Chase Wellington 4167. Sunday.

WILL exch. newly dec. Beverly Hills dist. 6 rms., steam ht., 2d fl. apt. for 2d apt. in Hyde Pk. or S. Shore dist. Ced. 0957.

EXCHANGE—2½ rm. kitchenette, Hyde Park for 3½ rm. Hyde Park or S. Sh. Plaza 6418. Sun.; after 6:30 weekdays.

EXCH.—De luxe 3½, overlookg. lake, pk., bus; for 5-6 rm. or 2 st. fl. or elev. bldg. 5200 Kenmore. Lon. 9100, apt. 806.

1½ RM. kitnt. apt.—$40; tenants must secure W. H. A. approval.
2216 W. 21st, 2d floor.

5 RMS., plus sun rm.; $45 mo.; must buy furn., $2,000 complete. 6533 Ellis after 2 p. m.

EXCH. beau. lge. 4 rm. apt., Hyde Park, gd. tr., for 5 or 6 rm. apt., So. Sh., nr. 71st and Crandon. Mid. 1400.

EXCHANGE 3 rm. modern elevator bldg., So. of Broadway, for 6 or 7 rm. elevator bldg. between 2900-3800 N. Bit. 1653.

5 RM. htd. apt.—$45 mo.; in Ravenswood; exch. for 5 rm. htd. apt. on W. or N. Side. Call Edg. 5629.

WILL exchange rm. apt., Gregory Paulina, for 6 rm. St. Hilary or St. Kennedy. Longbeach 7819.

SUB. lse.—Semi-mod. 2½ rms., bath; 3100 N.; htg. unit installed; no frig.; $30; adults. Address L H 103, Tribune.

4 RMS.—Htd.; no stove, refrig.; own dec. adults, Mich. 9100, 411 W. Menomonee

1728 N. DAYTON—4 rms., with storage space; stove ht.; $15; nr. subway.

1439 N. CLARK—4 rms.; stove ht.; $10 month. Inquire Apt. 27 or Lab. 8480.

COZY 2 room apt.—In-a-door bed, lavatory. 959 Cuyler.

WILL exchange 3½ rms., 1st. for 5 or 6 rm. apt. on N. W. side. Ard. 6032.

EXCH. 6 rm., ba. 1st. on lake, for 2½ or 3½ rm. lk., in apt. htd. Rog.5864.

EXCHANGE 5 rm., ba. 1st fl. Rog. Pk., for 6 rms., 1st-2d, North. Bri. 8763.

SUBL. 3½ rms., Feb. 1—Buy furniture, $650; adults; no pets. Restr. She. 8368.

EXCH. mod. 5 rm. 1st—Belmont-Craw. for 3-4 rm.-Slpg. rms. Pr. Ave.3188, Bri.1870.

EXCH. de luxe 5 rms., 2 baths, 1st fl., $75, for 6 rms., 2 bedrms. Rog. 3398.

WILL exch. spacious 4 rm. apt., N. side, for 2-3 rm. Edge. or Rog. P. Hol.4334.

SUBLET—1½ rms.; gas, ht., ref. furn. Furniture for sale. Whitehall 8205.

FURNISHED 5 rm. flat for sale—Oil ht.; good cond.; reas. 452 Webster, Lincoln 1973.

4 RMS.—2 bedrooms bath, heater and range; $27.50. 3241 Sheffield-av.

EXCH. mod. 4 rm. apt. for mod. smaller apt., N. side. Lon. 6134.

EXCHANGE 6 rms., 2d. for 5 rms., 1st or 2d. North side. Buc. 8373.

5 RMS., with bath, 1st fl.; stove ht.; $22. 219 W. Elm. Seeley 5990.

TO RENT—APARTMENTS—NORTH

60 E. SCOTT-STREET

3 and 4 Rooms from $125

Newly remodeled elevator bldg. [north of Division-st. off Lake Shore-dr.]; large rooms, some with wood burning fireplaces; well planned large kitchens; streamlined kitchen cabinets; table top stoves. Early possession.
Representative on premises. Whi. 9478.

ROSS, BROWNE & FLEMING
Managing Agents
919 N. Michigan-av. Whi. 7373.

NR. NORTH—JUST OFF MICHIGAN. Large, lite, thoroly modern. Suit. business, living, or comb. Fireplaces; gas, lite, heat furnished; patio and street entrances. Fine trans. $100 up.
100 E. SUPERIOR-ST.

WILL exch. beau. N. side 7 rm. apt., close to all trans., lake, grade and high schools, for 4 rm. apt., Hyde Park or South Shore. Call Sunday after 10 a.m. Lincoln 6334.

SEVEN Rm. corner apt.—3 tile baths; sun parl. in succession; co-op. bldg., Lincoln park dist. Monthly charges for int. and operating only $60. Equity for sale very cheap. See today. Lon. 2820.

TO RENT—APARTMENTS—N. W.

5 RM. heated apt.—Enclosed porch, Venetian blinds, new refrigerator, tile bath, breakfast nook; inlaid linoleum; garage included; available March 1; adults only; $150 per mo.
Address J E 112, Tribune.

WILL sublet modern 4 rm. apt.—Near school and park, to purchaser of entire furnishings; have no car.
Address L H 381, Tribune.

EXCHANGE—5 large, light rms., 3d fl., for 4½, 5 or 6 rms., 1st fl. only, in vicinity of 111 Sheridan-rd. Call Mon. Keystone 0009 after 6 p. m.

6 ROOMS—Frigid., stove, garage; $55; own decorating; avail. Feb. 1. 3823 N. Spaulding, Juniper 2630.

ALBANY PK.—Subl. newly dec. 3½ rms. $38.50. Must sell furn. Key. 4625.

4 RMS., 2 bedrms.; stove ht. Lambert, 2006 Concord-pl. 11700 N.

5 ROOMS, bath; stove heated; newly decorated; $30 mo. 919 Milwaukee.

WILL exchange 3½ rm. for 4½ or 5 rm., North or Northwest. Capitol 907.

ATTIC APT.—3 LARGE ROOMS; STOVE HEAT. IRVING 0216.

2441 HOMER-ST.—4 room modern apt., $11 mo.; stove ht.; good tr. Bri. 4222.

4 RM. flat, ground floor, stove heat, $18. 3051 Lyndale.

TO RENT—APARTMENTS—WEST

WILL exchg. 4 rm. apt., $38.50, Austin, for 6-7 rm. hse., 1½ baths, Wheaton or Glen Ellyn; near trans. & high schools; pref. gas ht.; option to buy. Reas. rent. Address J K 258, Tribune.

2624 W. CERMAK—4 rms., sr., ba.$25
2349 W. Cullerton, 4 rms., str., $12.00
2238 W. Superior, 4 rms., str., $12.00
Spector Rlty., 100 W. Monroe. Dea. 9050

4 RMS.—New, dec., arch. drwys., stv. ht.; 3d. 714 S. Laflin. Apply Colucci, 1st flr., rear. Call Mon. Longbeach 7819.

LARGE 4 level with 2 car stall. STOVE HEAT. Third floor, Superior and Western. Adults; $20. RANDOLPH 9121.

MODERN 4 rm. apt.—In exchange for 8 rm. apt. with modern kitchen. Call Edg. 5629.

5 RMS., cor., $52.50—Must buy furnishings. 4330 W. Van Buren. M. Berman.

MOZART, 1311 S.—4 rms., bath; htd.; unfurn.; $45. Lba. 3520.

WASHTENAW 1357 S.—Sunny 4 room flat with bath, stove heat; $20.

MODERN 6 rooms—Stove ht. 4210 W. 26th-st. Open 2-4. Whi. 9246.

5 PAULINA, 6813—Light 3 rms. (plus) bath; $42. Cen. 7881.

WAUCONDA—5 rm. furn. house; stove ht., gas, elec. Call Highland Pk. 659.

SUBLEASE—6 rm. home; must buy furniture. Ravenswood 5209.

3½ RMS., apt., south Shore, near I. C. in exch. for 4 rm. apt. So. Shore. Plaz. 1850.

EXCH.—6 rm. apt., So. Shore, for 4-5-8 rms. W. or E. Rogers Pk. Reg. 2050.

EXCHANGE 5 large rms., enclsd. pch. for 6 rms., 1st-2d, North. Bri. 8763.

WILL trade lge. 6 rm. apt. for 8—North of 71st-st. or Hyde Pk. Hyde Park 7138.

EXCHANGE—Lg. 4 rm. 1st flr. for 6 rm. apt. in South Shore; children, Mid. 7011.

5 RM. apt., mod. apt., enc. porch; ref., stv. ht., adults, no pets. 151 E. 74th-pl.

ENG. base.—2½ rms., priv. bath, refrig. 7813 Jeffery. Sun. 2-4, or Dor. 0368.

3 RM. apt., bath; refrig., gas, heat furnished. Midway 0366.

6711 Racine—4 rms. (2 bedrms.); stove ht.; $20; vac. Call Mon. Went. 7464.

5 RM. apt., bath; refrig., gas, stove ht.; ref. I. C. 6940 Kimbark. Fal. 9444.

5 LG.—2 bath; $90 mo.; exch. for am. 4½ or 5; $50 mo., So. Shore. Mid. 3592.

TO RENT—APARTMENTS—S. W.

1628 W. CERMAK—4 rms.; storage space, stove ht.; no. Ashland. 815.

TO RENT—APARTMENTS—NORTH

5 ROOM CO-OPERATIVE in soundly financed Rogers Park bldg. Monthly charges include heat and operating $32.50. Equity $2,000. Call Decker CAIN & CULHANE. Lon. 2820.

SUBLEASE 6 rm. first floor apt. and garage, $85 per mo. Beautiful dining rm. suite, carpeting, curtains and drapes, and other items incl. Briargate 6155. 10 a. m.-3 p. m. Monday only.

SUBLET 3 RM. APT.—PARK LAKE FRONT; 2000 N.; $95; SELL COMPLETE; VERY SUPERIOR FURNISHINGS. DIVERSEY 0045.

WILL sublease 4 rm. apt.—Overlooking lake; adults only. Complete modern furnishings for sale. Perlin.

SUBLEASE 6 rm. apt., 2 baths, compl. furnished; like new; must buy furniture. Chase Wellington 4167. Sunday.

SUBLEASE Feb. 1—4 rms. sun par, 2d; 4400 N.; exc. trans. rents. Adults; $57.50. Address J E 232, Tribune.

SUBLEASE 6 rm. apt., 2 baths, compl. furnished; like new; must buy furniture. Chase Wellington 4167. Sunday.

WILL exch. newly dec. Beverly Hills dist. 6 rms., steam ht., 2d fl. apt. for 2d apt. in Hyde Pk. or S. Shore dist. Ced. 0957.

EXCHANGE—2½ rm. kitchenette, Hyde Park for 3½ rm. Hyde Park or S. Sh. Plaza 6418. Sun.; after 6:30 weekdays.

EXCH.—De luxe 3½, overlookg. lake, pk., bus; for 5-6 rm. or 2 st. fl. or elev. bldg. 5200 Kenmore. Lon. 9100, apt. 806.

1½ RM. kitnt. apt.—$40; tenants must secure W. H. A. approval.
2216 W. 21st, 2d floor.

5 RMS., plus sun rm.; $45 mo.; must buy furn., $2,000 complete. 6533 Ellis after 2 p. m.

EXCH. beau. lge. 4 rm. apt., Hyde Park, gd. tr., for 5 or 6 rm. apt., So. Sh., nr. 71st and Crandon. Mid. 1400.

EXCHANGE 3 rm. modern elevator bldg., So. of Broadway, for 6 or 7 rm. elevator bldg. between 2900-3800 N. Bit. 1653.

5 RM. htd. apt.—$45 mo.; in Ravenswood; exch. for 5 rm. htd. apt. on W. or N. Side. Call Edg. 5629.

WILL exchange rm. apt., Gregory Paulina, for 6 rm. St. Hilary or St. Kennedy. Longbeach 7819.

SUB. lse.—Semi-mod. 2½ rms., bath; 3100 N.; htg. unit installed; no frig.; $30; adults. Address L H 103, Tribune.

4 RMS.—Htd.; no stove, refrig.; own dec. adults, Mich. 9100, 411 W. Menomonee

1728 N. DAYTON—4 rms., with storage space; stove ht.; $15; nr. subway.

1439 N. CLARK—4 rms.; stove ht.; $10 month. Inquire Apt. 27 or Lab. 8480.

COZY 2 room apt.—In-a-door bed, lavatory. 959 Cuyler.

WILL exchange 3½ rms., 1st. for 5 or 6 rm. apt. on N. W. side. Ard. 6032.

EXCH. 6 rm., ba. 1st. on lake, for 2½ or 3½ rm. lk., in apt. htd. Rog.5864.

EXCHANGE 5 rm., ba. 1st fl. Rog. Pk., for 6 rms., 1st-2d, North. Bri. 8763.

SUBL. 3½ rms., Feb. 1—Buy furniture, $650; adults; no pets. Restr. She. 8368.

EXCH. mod. 5 rm. 1st—Belmont-Craw. for 3-4 rm.-Slpg. rms. Pr. Ave.3188, Bri.1870.

EXCH. de luxe 5 rms., 2 baths, 1st fl., $75, for 6 rms., 2 bedrms. Rog. 3398.

WILL exch. spacious 4 rm. apt., N. side, for 2-3 rm. Edge. or Rog. P. Hol.4334.

SUBLET—1½ rms.; gas, ht., ref. furn. Furniture for sale. Whitehall 8205.

FURNISHED 5 rm. flat for sale—Oil ht.; good cond.; reas. 452 Webster, Lincoln 1973.

4 RMS.—2 bedrooms bath, heater and range; $27.50. 3241 Sheffield-av.

EXCH. mod. 4 rm. apt. for mod. smaller apt., N. side. Lon. 6134.

EXCHANGE 6 rms., 2d. for 5 rms., 1st or 2d. North side. Buc. 8373.

5 RMS., with bath, 1st fl.; stove ht.; $22. 219 W. Elm. Seeley 5990.

TO RENT—APARTMENTS—SOUTH

SOUTH SHORE

Co-operative apts.; 5 rooms, 2 baths; de luxe; $3,200 cash. 6 rooms, 2 baths, 2d floor, $3,150 cash. Phone week days.

SWAN-LORISH, INC.

1959 E. 71st. [Cooper.] Fal. 6410.

EXCHANGE attr. 5 rm. apt. and encl. porch, reas. rental for mod. 6 or 7 rm. apt., 2 baths, near school and trans. prefer in Hyde Park or S. Shore Section.

FAIRFAX 3386.

EXCHANGE 6 rm. Hyde Park apt. with sun parl., for 6 rm. apt. in Hyde Park, near lake. Call Sunday after 10 a. m.

PLAZA 7986.

219 W. 31st-st.—Furn or unfurn; white only; steam bldg. 2d fl. apt.

A. KAMENJARIN & CO.,
3042 S. Wentworth. Cal. 4663.

5 RM. Co-op. for sale—May 1; near U. of C. Call Mr. Equity, 54-5000, Ext. 3. Mo. assessments only $39. Restricted.

HYDE PARK 2527 week days.

WILL exch. newly dec. Beverly Hills dist. 6 rms., steam ht., 2d fl. apt. for 2d apt. in Hyde Pk. or S. Shore dist. Ced. 0957.

EXCHANGE—2½ rm. kitchenette, Hyde Park for 3½ rm. Hyde Park or S. Sh. Plaza 6418. Sun.; after 6:30 weekdays.

EXCH.—De luxe 3½, overlookg. lake, pk., bus; for 5-6 rm. or 2 st. fl. or elev. bldg. 5200 Kenmore. Lon. 9100, apt. 806.

1½ RM. kitnt. apt.—$40; tenants must secure W. H. A. approval.
2216 W. 21st, 2d floor.

5 RMS., plus sun rm.; $45 mo.; must buy furn., $2,000 complete. 6533 Ellis after 2 p. m.

EXCH. beau. lge. 4 rm. apt., Hyde Park, gd. tr., for 5 or 6 rm. apt., So. Sh., nr. 71st and Crandon. Mid. 1400.

EXCHANGE 3 rm. modern elevator bldg., So. of Broadway, for 6 or 7 rm. elevator bldg. between 2900-3800 N. Bit. 1653.

5 RM. htd. apt.—$45 mo.; in Ravenswood; exch. for 5 rm. htd. apt. on W. or N. Side. Call Edg. 5629.

WILL exchange rm. apt., Gregory Paulina, for 6 rm. St. Hilary or St. Kennedy. Longbeach 7819.

SUB. lse.—Semi-mod. 2½ rms., bath; 3100 N.; htg. unit installed; no frig.; $30; adults. Address L H 103, Tribune.

4 RMS.—Htd.; no stove, refrig.; own dec. adults, Mich. 9100, 411 W. Menomonee

1728 N. DAYTON—4 rms., with storage space; stove ht.; $15; nr. subway.

1439 N. CLARK—4 rms.; stove ht.; $10 month. Inquire Apt. 27 or Lab. 8480.

COZY 2 room apt.—In-a-door bed, lavatory. 959 Cuyler.

WILL exchange 3½ rms., 1st. for 5 or 6 rm. apt. on N. W. side. Ard. 6032.

EXCH. 6 rm., ba. 1st. on lake, for 2½ or 3½ rm. lk., in apt. htd. Rog.5864.

EXCHANGE 5 rm., ba. 1st fl. Rog. Pk., for 6 rms., 1st-2d, North. Bri. 8763.

SUBL. 3½ rms., Feb. 1—Buy furniture, $650; adults; no pets. Restr. She. 8368.

EXCH. mod. 5 rm. 1st—Belmont-Craw. for 3-4 rm.-Slpg. rms. Pr. Ave.3188, Bri.1870.

EXCH. de luxe 5 rms., 2 baths, 1st fl., $75, for 6 rms., 2 bedrms. Rog. 3398.

WILL ex

—REAL ESTATE—CENTRAL—

OFFICE BUILDING FOR SALE
Modern 12 story fireproof office building; loop area; 42,000 sq. ft.; ideal for use. Particulars, HOGAN & FARWELL, INC., Wabash 7300.

FOR SALE—831 S. WABASH-AV.
6 story and basement reinforced concrete bldg., 40x165. Dea. 7036.

—REAL ESTATE—APT. BLDGS.— South Side

2 APARTMENT, $7,250.
6519 Lafayette, 5 rms. each; steam heat, oil burner, 3 car gar., side drive.
2 APARTMENT, $11,000.
7335 Vernon-av. Exceptionally well built 5 rms. and glazed porch, large lot.
3 APARTMENT BARGAIN.
7319 Yates-av.; 5 rooms and glazed heated porch, 2 car garage, side drive.
AVALON DE LUXE 16 APT.
Near 82d I. C. station; 2½-3½ room apts., in excellent condition.
OPEN SUNDAY, 2 TO 5 P. M.

SUTTON & PETERSON
8126 Cottage Grove-av. Tri. 6215.

DE LUXE SO. SHORE BLDGS.
3 APT., 6 r., 2 ba., kitch., bath and shower stall tiled; 2 ige. bedrms.; $115 each; $30,000, 20% down.
CORNER APT., 6 r., 1 ba., tile, $75 each; nr. 75th I. C.; $18,000.
DE LUXE TWO APT., nr. 71st I. C.; 7 rms. each; shower st.; w.&h. fin.; $125-$130 ea.; 50x125; $22,500.
DE LUXE SIX APT., 7 r., 2 ba.; $130 each; tile bldg.; nr. lc.; $50,000.
CONTINENTAL REALTY, Ran. 1012.

18 APARTMENT BUILDING
Sun parlors, sleeping porches, breakfast rooms. Some apts. have 2 baths and some 3. Extra apt. with office. Located in choice section of Hyde Park. Annual income $22,860. Price less than 5 times income; $45,000 required.

SWAN-LORISH
1300 E. 63d-st. [Curry.] Fairfax 9500.

CALL US MONDAY
Mod. 3 apts. all 6 rms., 3 baths; Hyde Pk.; $50,000 value. Price $23,500.
ALSO
12 apts., 5s, 6s, Hyde Pk.; perfect condition; income $7,700. Price $36,500.
ALSO
N. W. cor. 55th-Kimbark; store, 11 apts.; inc. over $7,300; priced right. Excl. agt. Frear Delaplaine, H. P. 7000.

15 APT. BLDG.
3½, 4, and 5 rooms, tile baths, built-in tubs, showers, new stoves, G. E. refrigs., new hall carpets, insulated roof; building first condition. Income $8,628. Price $47,500.

SWAN-LORISH
739 E. 79TH. [Meyers.] VIN. 8000.

81ST AND MARYLAND-AV.
Modern 3 apt. bldg.; 3 car br. gar.; 5 rms.; brkfst. nook; finished, heated porches; nearly new stoves and refrigs.; bldg. in excel. condition; possession one apt. Call Mr. Lassen.

McKEY & POAGUE
7940 Cottage Grove-av. Tri. 5060.

2 APARTMENT—SOUTH SHORE.
2-5s, octagon front. Built 1930. Tiled baths; new roof. Insulated. Stoker fired. Only $11,000 for quick sale. Office open today, or 340 E. 75th.

WILLIAM FLECK & CO.
1665 E. 79th-st. Bayport 1400.

SIX APARTMENT
Modern, 6-5s with basement apt.; in Park Manor, built 1927; 4 car gar.; near schools and stores. Income $4,450. Price $24,000.

SWAN-LORISH
1959 E. 71st. [Person.] Fal. 6410.

7549 SAGINAW-AV.
2-6 s. 1 bath on 1st; 2 on 2d. Deep lot; side drive; steam ht. Kewanee boiler. This fine 2 apt. of superior construction is close to everything. Immed. possess. 2d apt. Shown by appointment.
Floyd M. Phillips & Co. Sag. 6100.

BRIGHT YOU ARE
If you phone quickly on this corner South Shore 2 apt., located near I. C. train; 3½x125 ft. lot; 2 car brick garage; hot water heat; 6-6 rms.; elec. refrig. A good buy at $14,000. Phone Mr. Krueger, Rad. 7300.
DONALD P. MOORE, 7748 S. ASHLAND.

6 APT.—SOUTH SIDE.
Nr. 79th-Cornell: 3 4s, 3 5s; tile baths. Private owner will deliver on reas. terms. Office open today, 10:30-5.

WILLIAM FLECK & CO.
1665 E. 79th-st. Bay. 1400.

RESIDENT apt. [Brick]—Price $5,250.
2-3 ROOM APARTMENTS.
2-2 ROOM APARTMENTS.
Compl. modern. Excel. repair. 2 c. gar. ½ block South of 43d facing East on Greenwood-av. Income $2,700. Price $25,000 cash. By appointment only. Ph. Colonel 1832. J. C. Brennan, Owner.

SO. SHORE 3 APT.
5 rms. in bath, glazed and insulated sleeping porches; new refrig. and stoves; bldg. in excel. cond.; nr. I. C. and 71st-st. shop's dist. Pr. $19,000. Mrs. Long. DAVID BEN WARNER.
2831 E. 75th-st. Sou. 1855.

6 FINE 4 rm. apts. in 1 store, cor. bldg. Gd. back centers; built-in tubs, steel sash, new stoves. Income $3,510, taxes $255. Normal-blvd. nr. 63d. Priced right. Mr. Knapp.
C. T. MOORE REALTY CO.,
1 N. La Salle, Rm. 2219. Sta. 5940.

SMART MONEY ACTS QUICKLY
on a good 2 apt. flat like this! Located on 79th near Stony Island-av.; new equipment; 2½ and 4 rm. apts.; price $46,500; $19,000 cash handles. Phone Mr. Radcliffe 7300.
DONALD P. MOORE, 7748 S. Ashland.

CHATHAM 2 APT.—NR. I. C.
"THE PRICE OF A GD. BUNGALOW"
Nr. 82d-Cottage Grove car; restricted location; stoker ht., porches; 2 c. gar. One apt. rent plus $42.50 carries bldg. Groethe & Co. 2057 W. 95th. Bev.8100

SO MUCH FOR SO LITTLE—
Well built 2 apt., $9,600; 5-5 rms.; steam ht. Winkler stoker; California stucco walls; storm windows; weather strips. Pk. Mr. Wagner, Rad. 7300.
DONALD P. MOORE, 7748 S. Ashland.

2 APT.—De luxe, oct. front, liv. rm. 24 ft.; tile bath; 5 rms.; glazed pchs., stoker. Poss. Nr. 87th and Stony Island. Mr. Rapp.
C. T. MOORE REALTY CO.,
1 N. La Salle, Rm. 2219. Sta. 5940.

MODERN 1 story brick bldg.; only 9 ft. high; 2 stores; asphalt roof; store, 6 rms. rear arches. Ven. bl., tile bath; h. w. ht.; full basmt.; steel constr., lot 25x110; corner-rear, offer. 336 Kensington-pl. 4271.

3 APTS.—$13,500
5-6-6 and 3 garages; 3d floor avail. now. sun parlors; good stoves and refrigs. Reduced to
6652 MINERVA-AV.

SOUTH SHORE 6 APT.
9-5s, 3-6s. Only 1 block from 75th I. C. White woodwork, Stoker. Full price $47,500.
Floyd M. Phillips & Co. Sag. 6100.

SPLENDID HOME INVESTMENT.
8521 S. Harper-av.—3-5r. enclosed porches giving room efficiency; solarium parlor; modern bldg. in perfect condition. $4,500 cash will handle. Phone OWNER HEIMAN, SUP. 4660.

INVESTMENT OPPORTUNITY.
22 apt. 19-4's, 3-3½'s. 79th-Ashland district. T. T. stoves, G. E. refrig. Carpets. A-1 cond. throughout. Canavan. 3113 W. 63d. Pro. 9800.

ESTATE liquidation—6 flat brick and frame; 3-5s, 3-4s; stove heat; rent $1,140 per yr.; nr. 53d and Greenst. Sack Realty, 6527 Halsted-st. Went. 7464.

ESTATE—Must sell 2 story brick, 1-6, 1-5 (arnace ht.; excel. condition; 6 rm.; immed. possess.; $7,500; liberal terms can be arranged. 6040 S. Sangamon or call State 6526.

BRICK apt. 5-6 rms.—Glazed pchs.; nr. 57th-May. Beaut. cond. Price only $8,500. Call Mr. Hensmann.
VAN DYK.
5443 S. Halsted. Boulevard 3300.

COR. 12 apt.—Nr. 80th-Paulina; 4-5 rms.; stoker. Excellent condition.
OWNER.
9052 S. Ashland. Beverly 4004.
5443 S. Halsted. Boulevard 3300.

2 FLAT—PRICE $5,750.
4 rms. and bath on 1st; with stoker; elec. refrig. and range. Cash required $1,200. For address call Pro. 1585.
Rembrandt Marshfield, G. S. refrig.; 6 brick gar. Price $17,000. Lak. 1318.

$7,500 DOWN will buy modern 21 apt. bldg., 12-5s, 9-4s, in Hyde Pk.; exc. cond.; income $13,110; private party, Mr. Sherwin, 4600 Drexel. Hem. 3322.

OUR LADY OF PEACE PARISH.
2 story, 3 flat; built with 2-4s, 1-7; priced at ½ constr. cost; May pass. MURDOCH & Butterfield 1062.

2 APARTMENTS.
Have several brick or frame, some with 1 C. tr.; remod. new plumbing, price $10,000 to $12,000. Harris, Dor. 1042.

KOD. cor. brick bldg., 22 apts., 5-4; vic. Drexel-51st. Approx. inc. $13,200. Priced for quick sale, $134,000. Phone A. M. Heinlein & Associates, Law.7940

2 APT. brk., $9,500; 5-6 rms., furn. ht. 1st apt.; oak thruout; 2 car gar. Imm. poss. Nr. 72d-Carpenter. Owner, 7020 S. Racine. Ced. 5892.

$1,000 CASH BUYS 2 APT.
BRICK 5-5; h. w., stkr.; ige. lot; gar.; $8,000. 7409 Maryland, Ste. 1423.

24 APT.—4-5 rooms, near 71st-Jeffery. Requires $23,000 cash.
ERNEST C. COOK, EXCEL. AGENT.
Hyde Park 6013. Nites. Dor. 1061.

NR. 77TH AND EVANS.
2 flat brk., 5-5; steam ht.; 2 car gar.; good stoves, refrigs.; price $9,500.
PAUL J. MURRAY Triangle 9018.

SMALL investment that pays big returns! 4 flat frame; brick foundation; 4 rms. each; price $5,750; nr. 67th and Racine. Went. 7464.

13 APT. bldg.—2-6s, 7-5s, 3-4s, 1 bamt.; Woodlawn dist.; near I. C. stoves, refrig. Kewanee boiler; all gd. cond.; inc. $6,510; $14,000 cash. Owner,Eng.6615

4 APT.—brick—Also 5 rms. in bsmt. Steam ht.; stoker; 2 car garage; near 64th-Vincennes. $13,000. Abe. 5161.

2 FLAT—$8,750.
4-4 rms.; bit. in tub., shwr.; real home; $45 mo. inc. Act quick. Sac. 1826.

NEWLY modernized 2 apt., $7,500; E Z tms.; possession at once. 6860 Calumet-av. Mr. Witham, H. P. 1235.

3 APT. — Tiletex baths; inc. $1,590. Your price for action, $7,900. E Z tms. 70th-Kimbark Conway, H. F.1236.

2 FLAT brick, 6 and 7 rms., steam on 1st; stove, 2d; garage; price $4,500; $1,500 cash. Aberdeen 3566.

FOR SALE OR FOR RENT.
Large residence on South Shore-drive. Phone South Shore 0234.

4 FLAT fr. 2-4s, nr. 51st; stove ht.; 50 ft. lot; sac. $3,750. Poss. 1st apt. PARK REALTY CO. OAKland 7000.

2 APT. BRICK—Near 68th and Indiana; 5-r. 5-6 rms. Price $7,500. E Z terms. DAN RYAN. Plaza 6900.

2 APT.—6 and 7 rms., 37½ ft. lot. 7843 Kenwood. $7,100. Bal. 1648.

6-6 RM. apts. Woodlawn; can convert, $4,000 cash, bal. $127 mo. Pla. 4510.

3 APT., steam ht. Woodland Park. [Colored.] Pr. $10,000. Randolph 5224.

SOUTH SHORE—3 apts.; Merrill-68th; 5-6-6 rs. 2 tile ba. $18,500. Ran.5224.

2 FLAT brk.—5-5 rms.; insul. pch.; gar.; lot 29x160; exc. cond. Stewart 5312.

24 APT.—79th-Ashland dist. Barg. price. Mr. Jannsen. Beverly 4003.

SICKNESS forces sale of 164 rm. bldg.—Ideal for dividing. Prt. pty. Dor. 6097.

—REAL ESTATE—APT. BLDGS.— South Side

6 APTS. IN SOUTH SHORE
4 and 5 rm. apts. with glazed porches. Have been modernized, making this bldg. near 68th and Cornell a real buy. Close to schools, transportation, and shopping. $10,000 will handle it. CALL MR. McCARTHY. DOR. 8800.

22 APTS. AND 4 STORES
A real bargain at less than 6 times rental. This corner building on 79th-st. with stores, 1½, 3½, and 5½ rm. apts. will make a real investment and show a good return.
INCOME $11,530. PRICE $65,000.
CALL MR. SULLIVAN. VINC. 6920.

Near 79th and Cottage Grove
12 apts., 3½ and 4 rooms. Close to I. C. Owner leaving town must sacrifice this desirable building.
CALL MR. BAILEY. VINC. 6920.

19 MODERN APTS.
Located in a good neighborhood. Near 56th and Emerald. 2½, 3½, and 4 rms. Table top stoves. Good individual refrs. This is a buy at slightly over 5 times rental. Act at once.
CALL MR. BAILEY. VINC. 6920.

GLATT & PRICE
6826 STONY ISLAND. DOR. 8800.
8026 COTTAGE GROVE. VINC. 6920.

SOUTH SHORE 42 APTS.
2½-3½-4½ rms.; corner court; recessed tubs; E. L. refrig.; t. t. stoves; stoker; 1 blk. to I. C. car, shopping, schls. and churches; A-1 cond. and offered at less than 6 times frozen income.
30 APTS.
All 4 rms.; stoker; offered at 5½xrent.
M. HOFFMAN & CO.
7201 Stony Island. Plaza 2920.

3 APT.—6 rooms, 2 baths.
Nr. Crandon-68th $25,000
$7,000 cash, bal. mo., 4½% int.
3 APT.—6-6 rooms, 3 baths; Hyde Park.....$23,000
$5,000 cash, bal. mo., 4½% int.
3 APT.—5 rooms.....$23,000
$5,000 cash, bal. mo.; 4½% int.
ERNEST COOK, EXCL. AGENT.
Hyde Park 6013. Nites. Dor. 1061.

CHATHAM 3 FLAT. $19,000
7 LARGE ROOMS.
POSSESSION MAY 1.
Tile bath, canvas walls, t. t. stoves, elec. refrig. 1 wide driver; 3 car gar.
SHOWN BY APPOINTMENT.

W. E. BRIDGMAN
7909 Champlain. Vincennes 7700.

GOOD investment—2 apt. bldrs on same lot; 2-3-4-5 and 6 rms.; rents $175; good cond.; new paint job; insulated; stoker; thermostat forced air filtered heat; rear apt. carpeted, steel blinds; newly remod. Must be seen inside to be appreciated. Bus. I. C. and street car trans., schools, churches, etc. Bargain, $19,500. Call 2300 E. 75th. 1361b-st. Rear house, Interocean 9762.

So. Shore 3 Apt.

1ST FLOOR AVAILABLE.
Octagon front, 6 rooms, tile trim; new roof insulated; stoker; rent $65; 3 car garage. Price $16,500. For appt. to see call
THE BILLS REALTY CO., INC.
2304 East 71st-st. Hyde Park 2604.

INVESTMENT OPPORTUNITY
18 apts., 4 rms. each; 6 car gar. Good south side location. G.E. refrigs. Rental $7,878. Can be bought for five times rental. Consider some trade.

SWAN-LORISH
739 E. 79TH. [Peterson.] Vin. 8000.

CHATHAM FIELDS 3 APT.
Owner occupied residence; will sacrif. de luxe 3 flat; 6 rm. apts.; tile baths; 100% loc.; 3 car brk. gar.; 2-3 yrs. old; 2-3-4-5 and 6 rm. apts.; steam; $4,100; price $25,000.

SWAN-LORISH
1959 E. 71st. [Person.] Fal. 6410.

HERE'S A HOME.
PLACE OF BUSINESS, PLUS INCOME.
3114 E. 70th-st; 3 story brick; 1st fl. store and 5 rm. apt. 2d fl., 5 rm. apt. 3d fl. available now. Price $16,500; 2 to 5 today, for further information see
DRENNAN & WILLITZ.
7459 S. Exchange. Realtors. Reg. 3600.

UNUSUALLY HIGH CLASS
3 apt. 5 rms., 3 baths, new refrig. and t. t. stoves; rec. rm. in basement; nr. So. Shore C. C. and I. C. One of the finest constr. bldgs. in So. Shore dist. Priced right. Jos. Long.
BAIRD & WARNER.
2521 E. 75th-st. Sou. 1855.

—REAL ESTATE—APT. BLDGS.— South Side

POSSESSION MARCH 1ST
OWNER LEAVING CITY.
8024 CHAMPLAIN-AV.—This is one of the better 2 apts.; 5 rooms each; all ige. rms.; with enclosed porches; new roof; insul.; car brick gar. $13,000.

CHATHAM FIELDS
DE LUXE 6 APARTMENT.
6 5-rm. apts.; tile baths and kitchens; canvas walls; stokers; garage; bldg. in excellent condition. Price $33,000.

7232 LANGLEY-AV.
3 apt., 6 rms. each; asbestos siding; stove heat; 50 ft. lot; 2 car garage; owner sacrifices for only $7,500.

HANLON & SEXAUER
7910 COTTAGE GROVE. RAD. 4403.

1412 E. MARQUETTE-RD.
2 flat brick, 2-7s; 2 baths, steam ht., electric refrig., t. t. stoves; rent $190 mo. Immediate occupancy.

6430-32 YALE-AV.
6 flat brick, 4-5s and sun pch.; stm. ht., G. E. refrig.; 4 car gar., side drive. Income $3,870; price $21,000.
Buildings shown by appt. only. Mr. Kuns.

FLOYD G. DANA & CO.
7465 Vincennes. Rad. 1500. Abe. 0440.

WOODLAWN-AV.—Near 61th-st.; 2 bldgs. containing 20 apts.; 12-6s, 4-7s, 3-5s, 3-4s; loc. and cond. excellent; rental, $11,340; price, $50,000.
5336 Blackstone-av. apts.: 4 rs. each; furnace heat; $7,500, terms.
South Park near 71st—3 apts.; 6-7 and 8 rms.; can be remod. to 2 apts. Pr. $12,000; $5,000 cash. Mr. Price.
SOUTH CENTRAL REALTY CO.,
216 E. 31st. Cal. 6725.

7318 CALUMET-AV.
2-4s, 2-5s; stoker; gar.; $15,000.
7946 ESCANABA.
2 apt. brk.; 5-6 rms.; autom. ht.; immed. poss.; $12,000.
8411 CREGIER-AV.
2 apt. brk.; 5-5 rms.; basement apt.; stoker; gar.; $11,300.
CHARLES RINGER COMPANY,
7915 Exchange-av. South Shore 0444.

6448-50 WOODLAWN-AV.
6 flat; 6-7 rms.; pr. $17,000; possess.

SOUTH SHORE 6 FLAT
6 rm., 2 b.; rt. $6,660; pr. $40,000.

HYDE PARK-BLVD. 6 FLAT
7 r., 2 b.; rent $6,900. pr. $40,000.
Henry Lesch & Son. 140 S. Dearborn.

LOOK!
A REAL BARGAIN
36 apts., court type bldg., colored; lot 125x125; income $17,370. Price only $67,500; cash $30,000. Call Mr. Mackey, chase money or mtge.; bldg. located nr. L and Washington park.
ADDRESS L N 366, TRIBUNE.

SOUTH SHORE BUYS,
3-5s; unique lay-out; breakfast nook, sunrm., t. t. stoves; nr. 77th-Cornell; price $16,000; sell on terms.
2-5s; encl. porches; 2 car gar.; nr. 80th-Colfax. Want quick sale.
JOSEPH P. KRAMER,
2446 E. 75th-st. [Carlson.] Sag. 3764.

MODERN 6 APARTMENT
5 large rooms, canvas walls, tile baths, modern stoves and refrigs.; 6 garages; stokers; 2 lots; 132x132; landscaped. Out of town owner must sell.

SWAN-LORISH
739 E. 79TH. [Meyers.] VIN. 8000.

THE $64 QUESTION
Why buy a bungalow when a 2 apt. gives you equal living quarters at much less money? Here's a dandy! Located near 82d and Elizabeth; 5 and 5 rooms and sleeping porches; 2 car brick garage; oil heat; elec. refrig. Price $13,000. Ph. Mr. Townson, Rad. 7300.
DONALD P. MOORE, 7748 S. Ashland.

CHATHAM
Corner 42 apt., 2-3-4-5 rms.; new stoves; ind. elec. refrig.; stoker; bldg in A-1 cond. thruout. Income $21,900 Priced for quick sale at 6 times rental. Terms.
McKEY & POAGUE
7940 Cottage Gr. [Saunders.] Tri.5060.

OCTAGON BRICK 2 APT.
Lge. 6 rm. beaut. apts.; tile baths; t. t. stoves; elec. refrigs.; insulated; weatherstripped; steel construct.; brick garage. 2D FLAT AVAILABLE NOW.
WM. E. MOSBY & CO., INC.
8032 Cottage Grove-av. Rad. 0100.

MODERN 3 APT.
In Chatham Fields; 6 rooms, tile baths, canvas walls, G. E. refrigs, table top stoves.

SWAN-LORISH
739 E. 79TH. [Meyers.] VIN. 8000.

A SOUND and Safe Investment.
244-48 W. Marquette-rd. (corner Yale).
6 flats, 2-room, 1-5 and 1-6 rms. each; each t. t. stoves, elec. refg.; stm. plant. Kewanee boiler; rent $3,240 yearly. Pr. $17,000, cash $6,000. Call at McClun's, 217 W. 63d-st. Went. 1845.

ACCOUNT illness—Owner makes unbelievable low price to close out two 2 flats; solid proposition; 5-5 rms.; 3 baths; h. w. firs.-trim. Priced for quick sale. $9,000. 6209 S. Sangamon-st.; lot 37½x127 to alley. Inspect by appt. Sims of McClun's, 217 W. 63d-st. Went. 1845.

2 APARTMENTS—BRICK.
ALL GOOD BUYS.
Prairie-av. 4-room $7,650
Eberhart-av. nr. 81st-st.....$12,500
Indiana-av. nr. 78th-st.....$13,500
Vernon-av. nr. 71st-st.....$15,000
LINDEE & MURPHY. RAD. 0050.

2 APARTMENT—NEAR I. C.
5 and 6 rooms; brick; stoker; new roof; insulated; 2 car gar.; $9,000.

McKEY & POAGUE
7940 Cott. Gr. (O'Connell.) Tri. 5060.

DE LUXE 3 FLAT
Nr. 79th-Wood; octag. front; 3-6s; canvas walls; baths and shower stalls; t. t. stoves, refrigs.; Kewanee boiler, bin-fed stoker; brick garage. A buy. Mr. Larson. Hem. 7900.

INVESTORS NET 13%
on investment of $30,000 cash after paying all expenses and interest; prominent corner West Highlands; built in 1928; entirely modern; excellent condition. Aberdeen 9308.

CHOICE
6 apt. of 7 rms. and 3 baths each; excel. cond.; corner 2d apt. financed. Only 5 times rent. D. C. Snyder.
BAIRD & WARNER.
1380 E. 56th-st. Dor. 5400.

ESSEX-AV-76TH-STREET.
De luxe 3 apts.; 6 ige. rms., tile bath, canvas walls, light wdwork; 3 s. gar. Only $17,500 for qk. sale. Mr. Nelson.
BAIRD & WARNER.
2521 E. 75th-st. Sou. 1855.

DE LUXE 3 apt.—$22,500; 7 rms., 3 baths; each has 2 tile baths; will be vacant April 1; wide lot; side drive, 3 c. brick garage; rents $359 mo.; 5336 Blackstone; canvas walls; ige. rms.; G. E. refrig., t. t. stv.; insulated; stoker; 2 brks. C. Owner, Tri. 7747.

APT. GARAGE—$17,850.
5 rms. ea., 6 car brk. gar., side drive; nr. 67th-Normal. Good income. Call Mr. Rueter.

A. VAN DYK.
5443 S. Halsted. Boulevard 3300.

WOODLAWN'S best 3 apt. brick bargain—Choice location; beautiful 6 room apts., enclosed rear porches; submerged hot water; perfect condition; price reduced to only $12,000. terms.
ALSO
2 FLAT BRICK
5-6 rms., 72d-st.-Lawrence; 2 heating plants; 2 car garage; good income. Price $8,000. Call PULLMAN 9377.

4 APTS.—BRK.; 1 ST. AUGUSTINE'S PAR'H. 6-2s, 2-4s; stm. h. stkr.; 37½ ft. lot; 92d-st. nr. Cottage Grove; 2 flat to 1 C. flat; $1,500 cash. Pro. 1770 anytime.

15 APT. brk., blvd. corner; 12-3½s, 3-2½s; built in 1929. Inc. $8,500; will consider offer of 5 times income.
JOHN P. HARRINGTON.
4910 W. Madison. Columbus 2400.

MODERN 2 FLAT—$13,500.
[ST. KILIAN'S PARISH]; 5-5 rooms; 17 yrs. old; built in tub, shower; beautiful interior; stoker; wide lot; ½ cash. Act now. STEWART 1828.

6227-9 BLACKSTONE-AV.—6 flat, 7 rm., brick front; stoker steam heat; 4 pressed br. garages; elec. refr.; income $3,972. Sac. price $27,000 cash. [Mr. Oslund.]
FIRST TRUST & SAVINGS BANK. Cen. 5151.

A REAL BUY—3130 S. WELLS.
2 story brk.; 2 car gar.; stoker ht.; $500 down, balance like rent.
A. Kamenitz & Co., Inc. Ry. Bldrey.
3042 Wentworth-av. Cal. 4663.

3 STORY MODERN BRICK.
S. Chappel-av., near 78th; 3-5s; large rms.; 5 stoves; G. S. refrig.; 2 car brick gar. Price $17,000. Lak. 1318.

656-662 W. 61ST-PLACE — 12 3s, 12 3½s; stone front brk. bldg.; stm. ht.; stoker; $7,200 annual inc. Taxes, $300. Call owner, Victory 0036.

4 FLAT—2 4s, 2 5s; brk.; shingled; stm. ht. stoker; mod.; 7624 Ingleside. Also 2 flat above like frame; 5 and 6; 7622 Ingleside. Vincennes 0058.

BRAINERD—High grade 4 flat brk.; 2 5s and 2 4s; 4 car brk. gar.; lot 48x125; well rented. $10,000. Harris, Dor. 1042.

KOD. cor. brk. bldg., 22 apts., 5-4; vic. Drexel-51st. Approx. inc. $13,200. Priced for quick sale, $134,000. Phone A. M. Heinlein & Associates, Law.7940

2 APT. brk., $9,500; 5-6 rms., furn. ht. 1st apt.; oak thruout; 2 car gar. Imm. poss. Nr. 72d-Carpenter. Owner, 7020 S. Racine. Ced. 5892.

$1,000 CASH BUYS 2 APT.
BRICK 5-5; h. w., stkr.; ige. lot.; gar.; $8,000. 7409 Maryland, Ste. 1423.

24 APT.—4-5 rooms, near 71st-Jeffery. Requires $23,000 cash.
ERNEST C. COOK, EXCEL. AGENT.
Hyde Park 6013. Nites. Dor. 1061.

NR. 77TH AND EVANS.
2 flat brk., 5-5; steam ht.; 2 car gar.; good stoves, refrigs.; price $9,500.
PAUL J. MURRAY Triangle 9018.

SMALL investment that pays big returns! 4 flat frame; brick foundation; 4 rms. each; price $5,750; nr. 67th and Racine. Went. 7464.

13 APT. bldg.—2-6s, 7-5s, 3-4s, 1 bamt.; Woodlawn dist.; near I. C. stoves, refrig. Kewanee boiler; all gd. cond.; inc. $6,510; $14,000 cash. Owner,Eng.6615

4 APT.—brick—Also 5 rms. in bsmt. Steam ht.; stoker; 2 car garage; near 64th-Vincennes. $13,000. Abe. 5161.

2 FLAT—$8,750.
4-4 rms.; bit. in tub., shwr.; real home; $45 mo. inc. Act quick. Sac. 1826.

NEWLY modernized 2 apt., $7,500; E Z tms.; possession at once. 6860 Calumet-av. Mr. Witham, H. P. 1235.

3 APT. — Tiletex baths; inc. $1,590. Your price for action, $7,900. E Z tms. 70th-Kimbark Conway, H. F.1236.

2 FLAT brick, 6 and 7 rms., steam on 1st; stove, 2d; garage; price $4,500; $1,500 cash. Aberdeen 3566.

FOR SALE OR FOR RENT.
Large residence on South Shore-drive. Phone South Shore 0234.

4 FLAT fr. 2-4s, nr. 51st; stove ht.; 50 ft. lot; sac. $3,750. Poss. 1st apt. PARK REALTY CO. OAKland 7000.

2 APT. BRICK—Near 68th and Indiana; 5-r. 5-6 rms. Price $7,500. E Z terms. DAN RYAN. Plaza 6900.

2 APT.—6 and 7 rms., 37½ ft. lot. 7843 Kenwood. $7,100. Bal. 1648.

6-6 RM. apts. Woodlawn; can convert, $4,000 cash, bal. $127 mo. Pla. 4510.

3 APT., steam ht. Woodland Park. [Colored.] Pr. $10,000. Randolph 5224.

SOUTH SHORE—3 apts.; Merrill-68th; 5-6-6 rs. 2 tile ba. $18,500. Ran.5224.

2 FLAT brk.—5-5 rms.; insul. pch.; gar.; lot 29x160; exc. cond. Stewart 5312.

24 APT.—79th-Ashland dist. Barg. price. Mr. Jannsen. Beverly 4003.

SICKNESS forces sale of 164 rm. bldg.—Ideal for dividing. Prt. pty. Dor. 6097.

—REAL ESTATE—APT. BLDGS.— North Side

DEVON AND WESTERN.
SEMI-DE LUXE—2 APT.
6100 blk. N. Talman; 7-7 rms.; large tile bath, showers; vapor ht.; stoker; 2 c. brk. gar.; bargain at $16,000; terms. 3 APT.—1½ TILE BATHS.
6200 blk. N. Claremont; 6 rms. and btd. encl. sleg. pch.; all large, light rms.; 2 rm. bsmt. apt.; insulated; stoker; venetian blinds and radiator covers thruout; rents $3,300. Only $24,-500. Terms. Ask for Mr. Ellert.
GRINDLE REALTY, EXCL. AGTS.
5693 Lincoln-av. Lon. 7100.

LINCOLN PARK 3 APT.
at 416 SURF-ST. is a substantial brick 3 sty. and English bsmt. apt. bldg. of 3-8 rms., 3 baths, 2 sun parlors, now partially converted to rooms and small apts., 4 car brk. gar.; side drive; lot 42x197; operator's investment. Shown by appt. Victor A. Mingers, Wab. 7300. [Sunday, Delaware 7981.]

LINCOLN PARK DISTRICT.
Luxuriously furn. 6 apts.; new Swedish mod. furn.; Murphy units; gas fired automatic ht.; fully insulated; completely carpeted; tile baths and showers, built-in tubs; air cond. garage; inc. $4,800 yr.; best offer or will sell leasehold; $5,000 will handle. Call owner, Lincoln 0468.

15 APT.—3s-4s; stm. ht.; mod. plbg.; Devon-Western; inc. $7,700...$50,000
AND OTHER CHOICE
NO. SIDE, OAK PARK, EVANSTON, AND N. W. SIDE INC. PROPERTIES. Some less than 5 times income; PRICE RANGE $33,500 to $275,000.
LONG-KOGEN, Inc., 6945 N. Clark.

UPTOWN 3 APT. BLDG.
Excel. transp.; wide lot; 6 light rms., tile baths; built-in features; steel casement ht., stoker, t. t. stoves, elect. refrig. white wdwork; owner says sell. Mr. Jacobs,
BAIRD & WARNER.
4556 Broadway. Lon. 1855.

ULTRA mod. Devon-Western 3 apt.—3 rms.; built-in tubs; stm. ht.; radiant; fast rms.; new roof, insul.; recr. rm.; stoker; perfect condition. Also attractive W. Rogers Pk. 2 apt., 6-6; 2 car garage; insul.; spacious rms.; nr. all facilities. Briargate 3508.
Jacobs & Jacobs, Realtors, 2750 Devon.

6 STORY APT. HOTEL
Modern apt. bldg., 2-2-3, all furnished; electrical refrig., pushbutton elevators, no switchboard; income $30,000 year; cash, $40,000, bal. mtgs.; good terms.
FRANKLIN 2219.

3 APT. DE LUXE
6 rms., 2 baths; in finest neighborhood; best trans., shopping, schls. Apts. rent $100 ea. Pr. $25,000. Call Mr. McKay.
GRINDLE REALTY EXCHANGE, LTD.
5693 Lincoln-av. Longbeach 7100.

BROKERS, atten.—3 apt. brick, 5 rms. each. Also 5 rm. house. Very modern. Gas steam heat. Inc. $3,000. 3936 N. Marshfield-av. Price $25,000 or make offer. For appointment, owner, Buc. 3741. Do not bother tenants.

A REAL BUY.
17 APTS. and 8 stores; cor. bldg.; new stoker and roof; inc. $4,300. priced low. A. T. MOORE REALTY CO.,
6351 N. Western. Sheldrake 0300.

DEVON-WESTERN SECTION.
Brk. 2-6 and 3-5 rms.; insul. roof; good stoker; all in excel. cond.; nr. schl., transp., shops. See Brennan, GRINDLE REALTY EXCHANGE, LTD.
5693 Lincoln-av. Lon. 7100.

ST. GREGORY'S PARISH
Modern 3 apt., 15 years old; 5 rms., encl. sleg. pch.; lobby entrance; stoker; insulated; garage; new roof. Only $16,500. Call Miller, Londe, 1239.

NORTHWEST cor. Halsted-Newport—12 apts., 3 stores, 7 garages; steam, stoker; income approx. $8,000 fully rented; will consider $11,000 first small amount of cash and other property for deed. State 5802.

RAVENSWOOD 2 APT.
6 rms. each; porches. Immed. poss. of 1 apt. Excel. transp., $11,250.
DRAPER & KRAMER.
2262 Devon-av. [Fichtenberg.] Rog. 8130.

DE LUXE 6 APT.
Six 6s, 2 baths; tile kit. and bath; brkfst. rm.; all rms. unusually ige. and light; side drive. Call Mr. Kay.
A. K. Mose, 2859 Devon. Hol. 0800.

CORNER BLDG.—NEAR LAKE.
4100 N.—With 20 apts.; 140 ft. frontage. Good income at low rental. Or will trade for farm. Best transportation.
PHIL SHERIDAN. 4118 Clarendon.

EXCEPTIONAL INVESTMENT.
220 apts., small units, fine North Shore loc.; $250,000 cash will handle. Price, $850,000.
ARTHUR KRUGGEL & CO. Lon. 5531.

727 E. MONTICELLO-AV.—2 sty. brk.; 5 and 6 rm. flat; stm. ht.; priced for quick sale.
6351 N. Western. Sheldrake 0300.

ACCOUNT ILLNESS—Owner makes unbelievable low price to close out two 2 flats; solid proposition; 5-5 rms.; 3 baths; h. w. firs.-trim. Priced for quick sale. $9,000. 6209 S. Sangamon-st.; lot 37½x127 to alley. Inspect by appt. Sims of McClun's, 217 W. 63d-st. Went. 1845.

2 APARTMENTS—BRICK.
ALL GOOD BUYS.
Prairie-av. 4-room $7,650
Eberhart-av. nr. 81st-st.....$12,500
Indiana-av. nr. 78th-st.....$13,500
Vernon-av. nr. 71st-st.....$15,000
LINDEE & MURPHY. RAD. 0050.

2 APARTMENT—NEAR I. C.
5 and 6 rooms; brick; stoker; new roof; insulated; 2 car gar.; $9,000.

McKEY & POAGUE
7940 Cott. Gr. (O'Connell.) Tri. 5060.

DE LUXE 3 FLAT
6 rms., 2 baths; in finest neighborhood; best trans., shopping, schls. Apts. rent $100 ea. Pr. $25,000. Call Mr. McKay.
GRINDLE REALTY EXCHANGE, LTD.
5693 Lincoln-av. Longbeach 7100.

BROKERS, atten.—3 apt. brick, 5 rms. each. Also 5 rm. house. Very modern. Gas steam heat. Inc. $3,000. 3936 N. Marshfield-av. Price $25,000 or make offer. For appointment, owner, Buc. 3741. Do not bother tenants.

A REAL BUY.
17 APTS. and 8 stores; cor. bldg.; new stoker and roof; inc. $4,300. priced low. A. T. MOORE REALTY CO.,
6351 N. Western. Sheldrake 0300.

DEVON-WESTERN SECTION.
Brk. 2-6 and 3-5 rms.; insul. roof; good stoker; all in excel. cond.; nr. schl., transp., shops. See Brennan, GRINDLE REALTY EXCHANGE, LTD.
5693 Lincoln-av. Lon. 7100.

ST. GREGORY'S PARISH
Modern 3 apt., 15 years old; 5 rms., encl. sleg. pch.; lobby entrance; stoker; insulated; garage; new roof. Only $16,500. Call Miller, Londe, 1239.

NORTHWEST cor. Halsted-Newport—12 apts., 3 stores, 7 garages; steam, stoker; income approx. $8,000 fully rented; will consider $11,000 first small amount of cash and other property for deed. State 5802.

RAVENSWOOD 2 APT.
6 rms. each; porches. Immed. poss. of 1 apt. Excel. transp., $11,250.

BEVERLY HILLS—POSITIVELY!
Immediate Possession
DANDY MODERN HOME
Open 1 to 5 P.M. Daily
KEP PINTZOS BROTHERS
Immediate Possession
DANDY MODERN HOME
Open 1 to 5 P.M. Daily
KEP PINTZOS BROTHERS
COZY DREAM HOME
3 YEAR OLD HOME
4 YEAR OLD HOME
Here's Another Bequity
4 YEAR OLD HOME
HOME WITH INCOME
EVERGREEN RESIDENCES
BLUE ISLAND HOME
EVERGREEN PARK HOME
PARK RIDGE HOME
3 LEVEL BRICK
RIVER GROVE BUNGALOW
GOLF ESTATES
BARGAIN
6 Room Brick Home
$45.00 PER MO.
Westfield Homes, Inc.
6 Room Brick
$47.25 PER MO.
Westfield Homes, Inc.
Des Plaines Bargain
IMMEDIATE
SALE
$40 PER MONTH
Westfield Homes, Inc.
NEARLY NEW RANCH HOME
BEVERLY HILLS
OWNER LEAVING CITY
ANNA W. YOUNG
Beverly Opportunities
CLEM B. MULHOLLAN
BEVERLY HILLS
OWNER LEAVING CITY
LLOYD G. DANA & CO.
BEVERLY HILLS
OWNER LEAVING CITY
McKEY & POAGUE

REAL ESTATE—SUBURBAN—WEST
(Continued from preceding page.)

ELMHURST—BEAUTIFUL $6,950—ATTRACTIVE 5 rm. bung.; 20 ft. liv. rm., cab. kit.; stoker, h. w. ht. Lge. lot. Gar. A. & E. transp. Owner $7,300—NEW modern 4 room brick. Large attic space for 2 more rooms; $2,250 cash down payment. Owner transferred. Immediate possession. $8,500—Spring-rd. district: 5 rm. shingled. Immaculate. May 1 poss. $8,700—Large 8 rm. bung.; 45x20 liv. rm. Nat. firepl., tile cab. kitchen; N. W. transp. Immediate possession. $9,250—5 rm. vapor ht. Beautiful lot 100x250; 20 fruit trees, 100 ft. grape arbor, lge. chicken hse. March 1st poss. West of Elmhurst. $9,500—2 sty. 6 rm. home; also heated sunrm. Ultra mod. cab. kit. with built-in breakfast nook. Beaut. landscaped; 75 foot lot; 2 car garage. Other homes up to $38,000.
BIXBY, 501 Spring-rd., ELmhurst 4925

ELMHURST

6 ROOM BUNGALOW—1 floor modern kitchen and bath, furnace heat, garage, wooded lot, 115 ft. frontage. Good location. Only $8,000
7 ROOM HOME—2 1/2 baths, hot water heat, stoker, double garage. Good location. Only $10,000.
6 ROOM COLONIAL—Natural fireplace, sun room, modern kitchen and bath, insulated gas heat. Good location. Only $13,000. See our selection of home values today.
THOMAS O. MYERS, REALTORS
191 N. York. Elmhurst 2025.

ELMHURST—Very conven. as to layout and location; 2 family homes; 5-4 rms.; 3 full baths; circulating heat; 2 large encl. pchs. 1st fir.; large living rm., real firepl.; 2 sleeping rms. each 10.6x13; 2 car gar.; sun. lot; large for large family or inc. Would accomod. 3 small families. $10,500.
ELMHURST—1 fir. and 6 rm. brk. 2 firs. Poss. soon as sale is compl. Others.
W. WELLER, 186 N. YORK-ST.

ELMHURST—Exceptionally nice 6½ room brick home in best section. Comfortable living room, pine paneled study, 3 roomy bedrooms, modern bath. Forced hot air heat, stoker, garage. Must be sold at once. Reduced to $13,000.
D. J. AUBLE, REALTOR
200 S. WALNUT. WHEATON 3071.

ELMHURST—Choice location, brick cot., tile roof; living rm. with log burning firepl.; sunny din. rm.; vitrolite glass kitch.; mostly pine sun rm.; vitrolite bath and 3 bdrms. 2d fir.; complete bath in basmt.; autom. oil h. w. heat; 2 car gar. Lot 50x200; beautiful evergreens. $14,500. J. W. Garrett, 320 S. Ardmore, Villa Park.
VILLA PARK 4313 OR 3693.

ELMHURST—$9,750 will buy 7 rm. brick residence. Living rm. 12x21; h. w. ht.; stoker; water softener; 2 car gar.; lot 70x165. Excel. loc. Emily H. G. Brueckner, 149 W. 1st-st.; Elmhurst 2023.

ELMHURST—5 rm. bung.; h. w. ht., insul. Gar. 2 lots. A. & E. transp. and stores; $7,250. Immed. poss. Kinsman, 140 S. York-st.; Ph. 1212.

ELMHURST—5 rms., modern, $7,250. Near trans. and stores. Terms. 5 rms., Lrg. modern home, nr. trains, $11,000. 102 West Park-av. Phone 604.
FOREST PARK—6 rm. frame res.; fine excel. transp.; wide lot; to settle estate—$7,500.

HELD REALTY CO.

1353 S. Austin-blvd. Columbus 6727.
OPEN SUNDAY 10 TO 5 P. M.

FOREST PARK—6 rm. frame residence. Living rm. fireplace, furnace heat, 2 car garage, near park and L; good condition. $7,500. Open for inspection, 1 to 3:30 p. m. 524 Pershing-rd.
A. B. SCHWEINSBERG.
7405 Madison. Forest 388.

FOREST PARK—6 room brick cottage; modern; mod. bath; new furnace; gar. Harlem-av., nr. 14th-st.....$7,100
Kohout Bros. 6209 W. Cermak. Cra.5800

FOREST PARK—6 rm. apt. and entrance; stoker, h. w. ht.; north of Jackson. Marquardt, 7500 Madison, Forest Park.

FOX RIVER VALLEY HOMES
GENESEE, ST. CHARLES, BATAVIA, GRIFFIN REALTY, Batavia, Ph. 1224.

GALEWOOD.
By owner, 6 rm. brick bungalow; hot water heat; breakfast nook; tiled bath; new metal ven. blinds thruout; newly decor.; 2 car gar.; blk. from grade and high school. Call 8839.

GENEVA—729 Hawthorne-lane; 6 rm. hse.; tile bath; gas heat; 90x125; gar.; beau. landscaped; HOLC mtg. $6,500 less. Hogans, Gen. 1500.

GLEN ELLYN—Owner leaving town and will sell attrac. 7 rm. brick residence on large landscaped lot in nice location. Reception hall, large living rm. with fireplace opening onto living porch; fireplace; hot water heat; insulation; water softener; within walking distance to schools, stores, and Chicago trains.
A. ALLEN, Phone Chicago, AND. 1500 days; 8 and 9 evenings, ST. CHARLES 4063-R-2.

GLEN ELLYN'S BEST ACRE BARGAIN

See this beautiful 4¼ acres on a gently sloping hill—a grand view of the entire countryside; 350 feet on a paved road; a deep driven well to supply you with plenty of water for your spring planting. Never such a spot for your post-war home. $600 down buys this property or ground; low monthly payments.
Address L Y 248 Tribune.

GLEN ELLYN—BUNGALOW—
Open for inspection Sunday 1-6 p. m. 689 Turner. 5 rm. effic. brk. Mod. steel sash. New Holland furnace & stoker. Out. door liv. rm., pchs. lge., landscp. lot. Mr. Prescott.
BAIRD & WARNER.
Austin 1855. Glen Ellyn 1855.

GLEN ELLYN

I must sacrifice my 50x195 ft. high, beautiful lot; all improvements paid in full. Full price $750 with only $150 down. See this quick.
Address J. S 585, Tribune.

GLEN ELLYN—Owner drafted, sell 4 ac.; nr. electric line and stm. r. r.; fine land for poultry or truck; has water, electricity, sewer, sidewalks; $2,800.

GLEN ELLYN—472 Main-st.—Near transp. and schools. Large shady lot. Small down payment.
Address J E 420, Tribune.

GLEN ELLYN offers 6 rm. plus sunroom home in finest location. Lot 60x240. Stoker htd. Owner moving Feb. 1st; close out everything. Attractively priced. $13,500. Stoneburger, across C. N. W. dep. Ph. 345

GLEN ELLYN—6 charm. rms.; lge. cor. lot; firpl. attic. Wiper, 317 Tiled roof; 2 blks. to schl. and L; 3 rms. $11,000. See Mr. Moan of W. J. GYLES, 413 Main. Glen Ellyn 1220

GLEN ELLYN—Immed. poss.; 6 rms., 2 sty., frame; 3 bed rms.; gas ht. Ldscpd. lot 75x140. Gar. Close in. $13,000.
BOARDMAN & Co., 473 Main-st.

GLEN ELLYN—Owner leaving town and want to sell. Lot, 95x250, only $600. Stoneburger, across C.N.W. dep. Ph. 345

GLEN ELLYN—Fine 6 rm. mod. home in white; hot w. ht. stoker; 2 c. gar.; nr. transp.; cut to $8,750. Klein, 472 Main-st.

HINSDALE

SOUTHEAST SECTION—Several fine homes at a saving. Some with EARLY POSSESSION. Call on us for particulars.
IN THE COUNTRY.
75 acres with modern STONE AND FRAME RESIDENCE, 8 rooms, 3½ baths; 3 car garage; every comfort and convenience including soft water and radiant gas heat.
An ideal home for those seeking rest and quiet, lies high above a flowing stream of beautiful trees. Write us, phone us, call. PRICED SUBJECT TO OFFER TO CLOSE ESTATE.
HENRY A. MILLER, REALTOR
10 S. Washington-st. HINSDALE 200.

HINSDALE

TOPS IN VALUE AND LOCATION.
Beautiful 5 bedrm., 2½ bath house. IMMEDIATE POSSESSION AVAILABLE. Unique and spacious liv. rm. Open fireplace overlooking garden. Automatic gas heat. Patio with fireplace; attached garage. Price $26,000. Please inspect after 2 p. m. today.

Thorsen & Fouch, Inc.

610 Hillgrove-av. Western Springs 833.

HINSDALE, 5 rm. Garfield-3 rm. home, newly remodeled and decorated in and out; new roof, furnace, cabinet sink, auto. w. ht.; 2 bedrms. 1st fl.; fireplace; 2 bliks. from "Q" depot, stores, schools, churches. Open 2-5 p. m. Sunday, or phone Riverside 5806-J.

HINSDALE—Large house; Automatic ht. Fireplace, 2 car garage. Very convenient to schools, stores, and trans. Property includes 4 rm. Apt. adjoining house. Good income. Total price, $13,750.
Phone Hinsdale 3020.

HINSDALE—Unusual older home, 10 rms., 3½ baths, 5 bedrms., 5 fireplaces; h. w. ht.; 1¾ acres in finest S. E. location; must sell to close estate; immed. possess. Des. 7373.

HINSDALE—1 bedrm., 2 bath frame home, 2 car attached garage; nice wooded corner lot; $12,500.
HINSDALE REALTY. Hinsdale 317.

LA GRANGE

OUR VERY BEST VALUE in a 4 bedrm., 1½ bath home at $12,000. Attractively located; remodeled home; convenient to grade schools, high schools, and junior college. Spacious lot with neat landscaping and shade trees. Large friendly liv. rm. with fireplace. Private screened porch; automatic heat; 2 car gar. This fine home is worthy of your special investigation. Please inspect after 2 p. m.

Thorsen & Fouch, Inc.

712 W. Burlington. La Grange 426.

LA GRANGE—High grade modern 2 story residence. Rosemented brick trim; tile roof; insulated; h. w. ht., oil; lot 75x185. Tiled bath; 2 fireplaces; 3½ baths; all large rms.; newly decorated; garage; close to transp. and schools. Price $21,000. O'Brien & Fain, Inc. 2162 Main.

LA GRANGE—Compact, well kept, 1½ story frame home; 6 rms.; oil heat with rock wool attic insulation; two blocks to station and shops; price $8,800. R. W. Pratt, 14 N. La Grange-rd. La Grange 722.

LA GRANGE bungalow—Artistically modern, decorated in exquisite taste; fine location; 2 lovely bedrms., living rm. with firepl., streamlined kitchen; grand screened porch; $9,500.
SAMUEL BILGER, La Grange 1123.

LA GRANGE 5 ROOM BRICK

War emergency sale; 5 room home with 2 additional unfin. rooms up; 50 ft. lot. Want equity down & $37.50 monthly.
Address D 502, Tribune.

LA GRANGE—4 bd. r., 1½ baths; auto. hot water heat; large lot; $15,000.
JACKSON KUHNE, Exclusive Broker, Phones La Grange 593, Riverside 5933.

LA GRANGE PARK—Beautiful 5 rm. insul. shingle bung., firepl., modern kitchen, screened pchs; gar., $9,500.
Barron, 60 N. Ashland. La Gra. 2245.

LISLE—9 acre poultry farm, 5 rm. mod. home; 2 modern poultry houses. Fruit and shade trees, $10,000.
W. C. Jahnke, 4708 S. Lincoln ✓Lisle.

LOMBARD—6 rm. frame house; 2 lge. lots, fruit trees; good room layout with canvased walls; fireplace; hot water ht.; close to trans. and stores; immediate possession. Phone Lombard 343-J.

LOMBARD—New 5 room house; gas heat. Extra large lot; all imp. in and paid; 3 blks. A and E. mo. paymts. under $50 aft. dn. paymt. Address L N 65, Tribune

REAL ESTATE—SUBURBAN—WEST

LOMBARD AURORA-ELGIN TRANSPORTATION

Take a train ride today to beautiful Lombard—we will pay your fare both ways. Get off at Main-st., Lombard, walk 100 feet south to our trailer.
See the most beautiful acre lot and land buys around Chicago. All can be had at a great reduced price on the most unusual terms you've ever heard of. Trailer open from 10 a. m. to 6 p. m. Arthur T. McIntosh & Co.—phone Franklin 2046.

LOMBARD

I represent the title owners of various 66x165 ft. lots with water, sewer, sidewalks, roads all in and paid which I will sell at the unheard of price of $660 with $150 down and $10 per mo. F.H.A. approved. No shoppers, please. Address J G 444, Tribune.

LOMBARD—New 5 rm. ranch house type; gas ht.; dark oak trim throughout; beautiful landscaped lot; large trees; near trans., schools, stores; $9,000. C. H. Cress, 10 S. Charles-rd., Lombard 1100.

MAYWOOD—Sacrifice well built rustic type bungalow; 5 rms.; h. a. ht.; glazed pch.; insul.; wooded lot; finest location. IMMED POSSESS. $6,500.
At 1209 S. 12th-av., Maywood.

MAYWOOD—5 room insulated bungalow; furnace; 40 ft. lot; convenient to L and school. Quick access. Only $6,500. Bullard, 506 Washington, Maywd. 52.

OAK PARK

HOT AS A DOLLAR PISTOL.
This fine 6 rm. side entrance bungalow, all on one floor, large living room, 3 large bedrooms, SUNNY SOUTH dining room; modern bathroom; insulated; 2 car garage. Lot 36x125; fine Oak Park location. SEE IT QUICK at only $9,250.
WANT A LARGE LOT?
Here's a fine 7 rm. residence in EXCELLENT Oak Park location on lot 75x200 ft. Large living room. Kitchen, breakfast room and powder room on 1st floor. Hot water heat. 2 car garage. Close to "L" and stores. Will make you a FINE HOME at only $12,950.
OTHER BARGAINS. OPEN SUN.
OAK PARK REALTY CO.
810 Harrison-st. Village 4545.

OAK PARK (NORTH).
OWNER MOVING; brick bungalow; conv. to schls. and transp.; 5 rms., 2 bedrms. and child's rm. or study adj. rear bedrm.; lge. liv. rm. with wood-burning firepl.; mostly pine sun rm.; vitrolite bath and 3 bdrms. 2d flr.; complete bath in basmt.; autom. oil h. w. heat; 2 car gar. Lot 50x200; beautiful evergreens. $14,500. J. W. Garrett, 320 S. Ardmore, Villa Park.
VILLA PARK 4313 OR 3693.

OAK PARK—$6,750 will buy 7 rm. brick residence. Living rm. 12x21; h. w. ht.; stoker; water softener; 2 car gar.; lot 70x165. Excel. loc. Emily H. G. Brueckner, 149 W. 1st-st.; Elmhurst 2023.

OAK PARK—5 rm. bung.; h. w. ht., insul. Gar. 2 lots. A. & E. transp. and stores; $7,250. Immed. poss. Kinsman, 140 S. York-st.; Ph. 1212.

OAK PARK—5 rms., modern, $7,250. Near trans. and stores. Terms. 5 rms., Lrg. modern home, nr. trains, $11,000. 102 West Park-av. Phone 604.

OAK PARK—6 rm. frame res.; fine excel. transp.; wide lot; to settle estate—$7,500.

HELD REALTY CO.

1353 S. Austin-blvd. Columbus 6727.
OPEN SUNDAY 10 TO 5 P. M.

FOREST PARK—6 rm. frame residence. Living rm. fireplace, furnace heat, 2 car garage, near park and L; good condition. $7,500. Open for inspection, 1 to 3:30 p. m. 524 Pershing-rd.
A. B. SCHWEINSBERG.
7405 Madison. Forest 388.

FOREST PARK—6 room brick cottage; modern; mod. bath; new furnace; gar. Harlem-av., nr. 14th-st.....$7,100
Kohout Bros. 6209 W. Cermak. Cra.5800

FOREST PARK—6 rm. apt. and entrance; stoker, h. w. ht.; north of Jackson. Marquardt, 7500 Madison, Forest Park.

FOX RIVER VALLEY HOMES
GENESEE, ST. CHARLES, BATAVIA, GRIFFIN REALTY, Batavia, Ph. 1224.

GALEWOOD.
By owner, 6 rm. brick bungalow; hot water heat; breakfast nook; tiled bath; new metal ven. blinds thruout; newly decor.; 2 car gar.; blk. from grade and high school. Call 8839.

GENEVA—729 Hawthorne-lane; 6 rm. hse.; tile bath; gas heat; 90x125; gar.; beau. landscaped; HOLC mtg. $6,500 less. Hogans, Gen. 1500.

GLEN ELLYN—Owner leaving town and will sell attrac. 7 rm. brick residence on large landscaped lot in nice location. Reception hall, large living rm. with fireplace opening onto living porch; fireplace; hot water heat; insulation; water softener; within walking distance to schools, stores, and Chicago trains.
A. ALLEN, Phone Chicago, AND. 1500 days; 8 and 9 evenings, ST. CHARLES 4063-R-2.

GLEN ELLYN'S BEST ACRE BARGAIN

See this beautiful 4¼ acres on a gently sloping hill—a grand view of the entire countryside; 350 feet on a paved road; a deep driven well to supply you with plenty of water for your spring planting. Never such a spot for your post-war home. $600 down buys this property or ground; low monthly payments.
Address L Y 248 Tribune.

GLEN ELLYN—BUNGALOW—
Open for inspection Sunday 1-6 p. m. 689 Turner. 5 rm. effic. brk. Mod. steel sash. New Holland furnace & stoker. Out. door liv. rm., pchs. lge., landscp. lot. Mr. Prescott.
BAIRD & WARNER.
Austin 1855. Glen Ellyn 1855.

GLEN ELLYN

I must sacrifice my 50x195 ft. high, beautiful lot; all improvements paid in full. Full price $750 with only $150 down. See this quick.
Address J E 585, Tribune.

GLEN ELLYN—Owner drafted, sell 4 ac.; nr. electric line and stm. r. r.; fine land for poultry or truck; has water, electricity, sewer, sidewalks; $2,800.

GLEN ELLYN offers 6 rm. plus sunroom home in finest location. Lot 60x240. Stoker htd. Owner moving Feb. 1st; close out everything. Attractively priced. $13,500. Stoneburger, across C. N. W. dep. Ph. 345

GLEN ELLYN—6 charm. rms.; lge. cor. lot; firpl. attic. Wiper, 317 Tiled roof; 2 blks. to schl. and L; 3 rms. $11,000. See Mr. Moan of W. J. GYLES, 413 Main. Glen Ellyn 1220

GLEN ELLYN—Immed. poss.; 6 rms., 2 sty., frame; 3 bed rms.; gas ht. Ldscpd. lot 75x140. Gar. Close in. $13,000.
BOARDMAN & Co., 473 Main-st.

GLEN ELLYN—Owner leaving town and want to sell. Lot, 95x250, only $600. Stoneburger, across C.N.W. dep. Ph. 345

GLEN ELLYN—Fine 6 rm. mod. home in white; hot w. ht. stoker; 2 c. gar.; nr. transp.; cut to $8,750. Klein, 472 Main-st.

HINSDALE

SOUTHEAST SECTION—Several fine homes at a saving. Some with EARLY POSSESSION. Call on us for particulars.
IN THE COUNTRY.
75 acres with modern STONE AND FRAME RESIDENCE, 8 rooms, 3½ baths; 3 car garage; every comfort and convenience including soft water and radiant gas heat.
An ideal home for those seeking rest and quiet, lies high above a flowing stream of beautiful trees. Write us, phone us, call. PRICED SUBJECT TO OFFER TO CLOSE ESTATE.
HENRY A. MILLER, REALTOR
10 S. Washington-st. HINSDALE 200.

HINSDALE

TOPS IN VALUE AND LOCATION.
Beautiful 5 bedrm., 2½ bath house. IMMEDIATE POSSESSION AVAILABLE. Unique and spacious liv. rm. Open fireplace overlooking garden. Automatic gas heat. Patio with fireplace; attached garage. Price $26,000. Please inspect after 2 p. m. today.

Thorsen & Fouch, Inc.

610 Hillgrove-av. Western Springs 833.

HINSDALE, 5 rm. Garfield-3 rm. home, newly remodeled and decorated in and out; new roof, furnace, cabinet sink, auto. w. ht.; 2 bedrms. 1st fl.; fireplace; 2 bliks. from "Q" depot, stores, schools, churches. Open 2-5 p. m. Sunday, or phone Riverside 5806-J.

HINSDALE—Large house; Automatic ht. Fireplace, 2 car garage. Very convenient to schools, stores, and trans. Property includes 4 rm. Apt. adjoining house. Good income. Total price, $13,750.
Phone Hinsdale 3020.

HINSDALE—Unusual older home, 10 rms., 3½ baths, 5 bedrms., 5 fireplaces; h. w. ht.; 1¾ acres in finest S. E. location; must sell to close estate; immed. possess. Des. 7373.

HINSDALE—1 bedrm., 2 bath frame home, 2 car attached garage; nice wooded corner lot; $12,500.
HINSDALE REALTY. Hinsdale 317.

LA GRANGE

OUR VERY BEST VALUE in a 4 bedrm., 1½ bath home at $12,000. Attractively located; remodeled home; convenient to grade schools, high schools, and junior college. Spacious lot with neat landscaping and shade trees. Large friendly liv. rm. with fireplace. Private screened porch; automatic heat; 2 car gar. This fine home is worthy of your special investigation. Please inspect after 2 p. m.

Thorsen & Fouch, Inc.

712 W. Burlington. La Grange 426.

LA GRANGE—High grade modern 2 story residence. Rosemented brick trim; tile roof; insulated; h. w. ht., oil; lot 75x185. Tiled bath; 2 fireplaces; 3½ baths; all large rms.; newly decorated; garage; close to transp. and schools. Price $21,000. O'Brien & Fain, Inc. 2162 Main.

LA GRANGE—Compact, well kept, 1½ story frame home; 6 rms.; oil heat with rock wool attic insulation; two blocks to station and shops; price $8,800. R. W. Pratt, 14 N. La Grange-rd. La Grange 722.

LA GRANGE bungalow—Artistically modern, decorated in exquisite taste; fine location; 2 lovely bedrms., living rm. with firepl., streamlined kitchen; grand screened porch; $9,500.
SAMUEL BILGER, La Grange 1123.

LA GRANGE 5 ROOM BRICK

War emergency sale; 5 room home with 2 additional unfin. rooms up; 50 ft. lot. Want equity down & $37.50 monthly.
Address D 502, Tribune.

LA GRANGE—4 bd. r., 1½ baths; auto. hot water heat; large lot; $15,000.
JACKSON KUHNE, Exclusive Broker, Phones La Grange 593, Riverside 5933.

LA GRANGE PARK—Beautiful 5 rm. insul. shingle bung., firepl., modern kitchen, screened pchs; gar., $9,500.
Barron, 60 N. Ashland. La Gra. 2245.

LISLE—9 acre poultry farm, 5 rm. mod. home; 2 modern poultry houses. Fruit and shade trees, $10,000.
W. C. Jahnke, 4708 S. Lincoln ✓Lisle.

LOMBARD—6 rm. frame house; 2 lge. lots, fruit trees; good room layout with canvased walls; fireplace; hot water ht.; close to trans. and stores; immediate possession. Phone Lombard 343-J.

LOMBARD—New 5 room house; gas heat. Extra large lot; all imp. in and paid; 3 blks. A and E. mo. paymts. under $50 aft. dn. paymt. Address L N 65, Tribune

REAL ESTATE—SUBURBAN—WEST

RIVERSIDE

HENRY MILLER FOR BEST BUYS
There are a number of good lots for sale at this time, 50 ft. frontage, from $1,500 upward. Buy a lot now for future building.
HENRY A. MILLER, REALTOR
Main ofc. N. of Riv. dep. RIV. 5656.

RIVERSIDE—

STUDIO LIVING ROOM

in this beautiful English brick home; stone firepl.; 3 bedrms. 1st fl.; 1½ col. tile baths; cabinet kitchen; knotty pine game rm.; 2 car brick garage; $19,500. Call Wednesday, VAN DOREN. VILLAGE 9220.

RIVERSIDE. NORTH INVESTORS' ATTENTION—Something different in 8 rm. rental units; equipped with new stoves and elec. refrigs.; all newly decor.; can be purchased as 4, 6, or 8 unit bldgs.; minim. cash required: $4,800 for 4 unit; $7,200 for a 6 unit, and $9,600 for an 8 unit bldg. Aus. 0681.

RIVERSIDE—The perfect home, spacious rms., 3 bedrms., 1 st fl.; modern kit., recreat. rm., gas ht. Unusual grnds. 100 ft. all trans. $18,500. Exclus. agt. Charles-rd. Lombard 1100.
Monday, Euclid 262, Mans. 1317.

RIVERSIDE—3 bdrm., high class home; lg. lot; 1 bd., 1 bth. 1st floor, $21,000.
EUGENE LUHNE, Exclusive Broker, Phones Riverside 5933, La Grange 593.

RIVERSIDE—Open Sun., 2-4. 379 Olmstead, 6 r. br.; gas ht.; 1 c. gar. Bergwall 71.

VILLA PARK—5 room bungalow; large living room; natural fireplace; space for additional room 24 floor, new furnace; enclosed porches; garage; 2 blocks to transportation; only $6,750. Myers Realtors, 212 S. Ville. Pk. 2625.

WESTERN SPRINGS—Forest Hills sect.—3 bedrm., 1½ bath brick; liv. rm., din. rm., modern cabt. kitch., music rm., recrea. rm., firepl.; attached gar.; hard coal stoker, lge. cor. lot. $25,000.
HINSDALE REALTY, Hinsdale 317.

WESTERN SPRINGS—5 room brick bungalow; 3 years old; coal furnace heat; insulated; full size basement; garage; lot 54x230 ft.; immediate poss.; $2,900 cash; approx. $45 per mo. payments.
Phone Western Springs 71.

WESTERN SPRINGS COLONIAL STYLE 6 rm., sun rm., fine oak fir., insul., stoker; 2 car gar., deep lot; $9,750.
Cossitt, 8 N. La Grange, La Grange.

WHEATON'S MOST BEAUTIFUL COUNTRYSIDE

I have 13 large parcels of ground overlooking Green Valley Golf club. This is the last piece of fully improved country property with paving. Priced for immediate paved road: 510 ft. deep; 5 blocks to Aurora-Elgin station, 1 mile to North Western depot; only $700. $350 cash, $25 month. Address L G 222 Tribune.

FUTURE SECURITY INDEPENDENCE

2½ acres, just west of Wheaton; finest garden soil; restricted location; nr. North Western transp.; $300 cash starts you.
Address L G 223, Tribune.

5 ROOM HOME IMMEDIATE OCCUPANCY.

Small frame bungalow. Close to Aurora & Elgin stations. Near shopping and schools. Large shady lot. Small down payment.
Address J E 420, Tribune.

$1,800 CASH BUYS

7553 W. 62D-PL., ARGO.
Bal. mo. for 2 apt. brk.: 5s; kit. cabinet; mod. baths; 2 h. w. plants; steel const.; $9,000. Key disturb tenants. For appt. call Newcastle 4635.

ALMOST 8 ACRES — Close to Hinsdale; zoned for estate. A beautiful, rolling knoll; city country home on this 8 acre hill. A bargain; $3,950. Terms once. fourth cash, balance five years.
ADDRESS J 464, Tribune.

119 LOTS—Various sizes, betw. Roosevelt-rd., Harding-av., Park-blvd., Glenbard golf course; no spl. assmts.; some general improvements done; $25 each for $5,000. Phone Rand. 3748, owners.

$150 DOWN—E-Z TERMS.
Farm house; beautiful grounds; near L and bus; modern side kitch.
Address J E 283, Tribune

Mod. 6 rm. hse., attached gar. 5 rms. finished; terms $350 DN. to resp. party. Address K J 378, Tribune.

4-5-6 ROOMS VERY BEST LOCATION. $200 STARTS YOU.

Address L H 401, Tribune.

$250 — Part cash to party; 2 bedrm. home; area for 2 more; good for handy man; N. W. of Oak Park.
Address L N 387, TRIBUNE.

1 ACRE suburban tract, S. of Hinsdale. $675; $135 cash, bal. $10 mo.; zoned and restricted. Must be seen to be appr.
ADDRESS L G 541, TRIBUNE.

IMMED. poss.—5 rms., bungalow; enclosed front and rear porches; furnace; wooded lot. Near trans. & C. station. $500 down; balance 6 month. Mansfield 1959.

BRICK—5 rms., 14 mo. old; good loc.; $40 per mo after down payment. Give phone no. Address K J 581, Tribune.

HOUSE on corner plot; rich soil. Inside needs work. $150 will handle.
Address L N 561, Tribune.

$195 DOWN—Farmhouse; large grounds; new furnace; well-drilled; $25 mo. fine for handyman. Address J E 281, Tribune.

24 HOUR BUY acreage west until you see our 1 to 5 acre bargain. Send for prices. Lot 100x200 ft., $100. Mihlv.

REAL ESTATE—MISCELLANEOUS

SOMETHING SCARCE
LAKE MICHIGAN FRONTAGE.
Here is a choice location on Lake Michigan frontage, 300x225 ft.; improvement paid; conv. to loop; beaut. surroundings. Your own private beach. Write for details. Address G 543, Tribune.

10 ACRES—$2,195
near Chicago Heights; rolling spot with ravine in rear; ideal location for small farm, flowers, etc.; $450 cash, $25 mo.
Address J K 223, TRIBUNE.

10 ACRES—$2,195
near Chicago Heights; rolling spot with ravine in rear; ideal location for small farm, flowers, etc.; $450 cash, $25 mo.
Address J K 223, TRIBUNE.

10 ACRE HOMESITE

at Lake Mich.; heavily wooded; near transp., fine homes, school; no assessments; in beautiful Dunes. Sac. for immediate sale, $395.
Address J T 436, Tribune.

RAYBURN'S OZARK GUIDE, Lonsdale, Ark., for homeseekers. Year, $1.00.

REAL ESTATE—RESORT PROP'TY

Illinois

$1,295 WILL BUY—6 rm. Hillside sum. cott.; needs inside finish; spac. grounds, fruit trees, shrubbery, and bushes; overlooking Fox river; water and summer sports; good train and bus serv.; $300 dn., $5 wk. Address L N 388, Tribune.

LAKE COTTAGE—ENGLISH TUDOR design; 4 rms.; completely cased pcs.; interior finished; beau.; pri. lake; 38 mi. n. w. of Chicago; good train serv., year 'round. $1,800 down payment $300, bal. mo.
ADDRESS K J 118, TRIBUNE.

200 FOOT lake frontage, plus 20 room hotel, furnished; 28 boats; tavern doing good business; close to Chicago; price, $35,000; half cash, balance $2 terms.
ADDRESS J K 514, TRIBUNE.

RUSTIC CABIN on Chain-o-Lakes, near Fox Lake depot; frequent R. R. service; for quick sale $950; terms to resps. party. Address K F 165, Tribune.

Indiana

BEAUTIFUL lake front loc.—With full riparian rights; wonderful sandy beach; restricted dist. A valuable piece of property which can be picked up at a bargain; requires immediate action.
Address J T 412, Tribune.

LOCATION IN DUNES.
Large lot; electric and concrete paving paid for; close to beaches, transp. to loop. Total price $250; $50 cash, $5 mo. Address J E 449, Tribune.

BEAUTIFULLY wooded ravine and hillside—270 ft. deep, facing Lake Michigan; will sacrifice at fraction of original cost; utilities in and paid; no assessments. Address J E 442, Tribune.

WOODED 50 ft. lot in Dunes — Paved street; electricity, gas; no assessments; mr. transportation, school, stores; total price $500. Terms if necessary.
Address L H 393, Tribune.

BEST buy in the Dunes—In best loc.; 2 adj. lots; have beautiful trees; handy transp. to loop; $55 each; both $85.
Address J K 239, Tribune.

SITE for log cabin or summer home—In the Dunes; clear title; $100.
Address L G 542, Tribune.

CEDAR LAKE — 5 rm. furn. cottage; barg.; $900. Tel. Mans. 5408, eves.

REAL ESTATE—RESORT PROP'TY

Indiana

A group of eleven 60 ft. lots, wooded, incl. extra large corner, 2 blks. Lake Mich.; improv. in and paid; walk dist. to sta. on hourly transp. to loop. Can be bought for $195 each, small down paymt., bal. easy mo. terms. If interested act quickly as these bargains can't be duplicated. Inspection without obligation. Address J T 417, Tribune.

SEND FOR FREE LIST
of remarkable bargains in Indiana Dunes along the lake front.
Address J K 222, Tribune.

Michigan

MODERN 7 rm. yr. round home; 3 car attached garage; Lake Michigan frontage 75x320; beautiful view; elec., bath, oil heat; excel. condition; 5 miles north of Manistee on Orchard Beach-rd.; price $18,500, terms. Write M. E. Kuhnen, Box 286, Manistee, Michigan.

RESORT property consisting of 23 rms., large dining room, 4 cabins. At Paw Paw Lake; reasonable.
Address L N 557, Tribune.

Wisconsin

MUST SACRIFICE

Waterfront home, 5 rms., 1st floor; available space for additional 3 bedrms.; electricity; best fishing, hunting, and swimming in all Wisconsin. Good transp., 2½ hrs. ride from Chicago; $4,000. Terms. Address J K 564, Tribune.

MUST SELL

4 rm. lake cottage; screened porch; inside toilet; large lake; 100 ml. from Chicago; $1,100; terms.
Address J K 565, Tribune.

ESTATE.
Sac. 250 ac., approx., for small frac. of value; river and lake frtge., groves; exc. bldgs. and soil; will divide 40 ml. N. 1709 59th-st., Kenosha, Wis.

FOR Sale—Beautiful summer resort in Wisconsin; hotel and cottages; will accommodate 100 guests; a real money making opportunity.
Address P J 24, Tribune.

COTTAGES, Summer Homes — Heavily wooded acreage prop. on beau. lakes. Also bargain farms and resorts. Write Northland Lakes, Inc., Rhinelander, Wis.

BAY, tiled-in, sandy strip of Michigan; 3 years old; coal furnace heat; full size basement; garage; lot 54x230 ft.; immediate poss.; $2,900 cash; approx. $45 per mo. payments.
Phone Western Springs 71.

WESTERN SPRINGS COLONIAL STYLE 6 rm., sun rm., fine oak fir., insul., stoker; 2 car gar., deep lot; $9,750.
Cossitt, 8 N. La Grange, La Grange.

WHEATON'S MOST BEAUTIFUL COUNTRYSIDE

I have 13 large parcels of ground overlooking Green Valley Golf club. This is the last piece of fully improved country property with paving. Priced for immediate paved road: 510 ft. deep; 5 blocks to Aurora-Elgin station, 1 mile to North Western depot; only $700. $350 cash, $25 month. Address L G 222 Tribune.

FUTURE SECURITY INDEPENDENCE

2½ acres, just west of Wheaton; finest garden soil; restricted location; nr. North Western transp.; $300 cash starts you.
Address L G 223, Tribune.

5 ROOM HOME IMMEDIATE OCCUPANCY.

Small frame bungalow. Close to Aurora & Elgin stations. Near shopping and schools. Large shady lot. Small down payment.
Address J E 420, Tribune.

$1,800 CASH BUYS

7553 W. 62D-PL., ARGO.
Bal. mo. for 2 apt. brk.: 5s; kit. cabinet; mod. baths; 2 h. w. plants; steel const.; $9,000. Key disturb tenants. For appt. call Newcastle 4635.

ALMOST 8 ACRES — Close to Hinsdale; zoned for estate. A beautiful, rolling knoll; city country home on this 8 acre hill. A bargain; $3,950. Terms once. fourth cash, balance five years.
ADDRESS J 464, Tribune.

119 LOTS—Various sizes, betw. Roosevelt-rd., Harding-av., Park-blvd., Glenbard golf course; no spl. assmts.; some general improvements done; $25 each for $5,000. Phone Rand. 3748, owners.

$150 DOWN—E-Z TERMS.
Farm house; beautiful grounds; near L and bus; modern side kitch.
Address J E 283, Tribune

Mod. 6 rm. hse., attached gar. 5 rms. finished; terms $350 DN. to resp. party. Address K J 378, Tribune.

4-5-6 ROOMS VERY BEST LOCATION. $200 STARTS YOU.

Address L H 401, Tribune.

$250 — Part cash to party; 2 bedrm. home; area for 2 more; good for handy man; N. W. of Oak Park.
Address L N 387, TRIBUNE.

1 ACRE suburban tract, S. of Hinsdale. $675; $135 cash, bal. $10 mo.; zoned and restricted. Must be seen to be appr.
ADDRESS L G 541, TRIBUNE.

IMMED. poss.—5 rms., bungalow; enclosed front and rear porches; furnace; wooded lot. Near trans. & C. station. $500 down; balance 6 month. Mansfield 1959.

BRICK—5 rms., 14 mo. old; good loc.; $40 per mo after down payment. Give phone no. Address K J 581, Tribune.

HOUSE on corner plot; rich soil. Inside needs work. $150 will handle.
Address L N 561, Tribune.

$195 DOWN—Farmhouse; large grounds; new furnace; well-drilled; $25 mo. fine for handyman. Address J E 281, Tribune.

24 HOUR BUY acreage west until you see our 1 to 5 acre bargain. Send for prices. Lot 100x200 ft., $100. Mihlv.

REAL ESTATE—MISCELLANEOUS

SOMETHING SCARCE
LAKE MICHIGAN FRONTAGE.
Here is a choice location on Lake Michigan frontage, 300x225 ft.; improvement paid; conv. to loop; beaut. surroundings. Your own private beach. Write for details. Address G 543, Tribune.

10 ACRES—$2,195
near Chicago Heights; rolling spot with ravine in rear; ideal location for small farm, flowers, etc.; $450 cash, $25 mo.
Address J K 223, TRIBUNE.

10 ACRES—$2,195
near Chicago Heights; rolling spot with ravine in rear; ideal location for small farm, flowers, etc.; $450 cash, $25 mo.
Address J K 223, TRIBUNE.

10 ACRE HOMESITE

at Lake Mich.; heavily wooded; near trans

—BUSINESS OPPORTUNITIES—

—AUTOMOBILES FOR SALE—

—AUTOMOBILES FOR SALE—

—AUTOMOBILES FOR SALE—

—AUTOMOBILES FOR SALE—

—BUSINESS OPPORTUNITIES—

—BUSINESS OPPORTUNITIES—

—BUSINESS OPPORTUNITIES

—AUTOMOBILES WANTED—
TOP CASH
Ceiling Prices
AND
EXTRA CASH
FOR RADIO AND HEATER
PHONE MR. HANSEN
Longbeach 6636
I WILL COME OUT
OR DRIVE TO
4464 BROADWAY
OPEN EVENINGS UNTIL 9 O'CLOCK.
ALL DAY SUNDAY.

"SELL YOUR CAR
WITH CONFIDENCE"
Full ceiling price
EXTRA ALLOWANCE
$40 FOR RADIO, HEATER
STUDEBAKER
SALES CO. OF CHICAGO.
5 CONVENIENT LOCATIONS
26TH AND MICHIGAN-AV.
CALUMET 6480.
6335 BROADWAY. SHEL. 4690.
7730 STONY ISLAND. SAG. 8500.
1834 RIDGE-AV. UNIVERSITY 2700.
3800 LAWRENCE-AV. KEY. 9240.

GENERAL MOTORS
DEALER
PAYS HIGHEST
CASH PRICE
FOR ANY MAKE OR MODEL
EXTRA CASH
FOR RADIO, HEATER, ETC.
WE WILL COME OUT—CALL
ROCKWELL 4060
3152 Ogden at Kedzie
OPEN EVES. TILL 9—ALL DAY SUN.

NO TIME TO ARGUE
FULL CEILING PRICE
PLUS
BONUS FOR EXTRAS
We'll Come Anywhere
FOR 1935s TO 1942s
Quick and Most Cash
7625 STONY ISLAND
REGENT 0616

NOTICE
I AM NO BARGAIN HUNTER—
I HAVEN'T THE TIME TO BARGAIN—I AM TOO BUSY.
BUYING CARS.
WAR WORKERS NEED CARS
TOO BADLY FOR ME TO HAGGLE OVER A FEW DOLLARS.
THEREFORE YOU WILL FIND IT PROFITABLE TO DEAL WITH ME.
JUST CALL
VICTORY
2300
AND I WILL TRY
TO DO BUSINESS
OVER THE PHONE.
MR. STANTON

B
R
B-R-A-D-Y
D
Y
HEMLOCK 6400
CAN'T COME IN?—WE COME OUT.
Pays Tops—All Makes
6323 S. ASHLAND

Highest Cash Prices
Paid for Any Make or Model
EXTRA
FOR RADIO AND HEATER, ETC.
WE COME OUT
CALL CAPITOL 4695
1350 NO. PULASKI-ROAD
M & R MOTOR SALES
ALSO BUY CARS THAT NEED REPAIRS.

100 CARS WANTED
'32s to '42s
CASH AT ONCE
REPUBLIC 4810
BILL RICHARDSON
OR
RAY CUMMINGS
6534 S. WESTERN-AV.

"Mr and Mrs.
'Auto Owner"
I am desperately in need of good 1936 to 1942 cars for essential war workers in this area. Your cash offer will be so attractive that I know you will sell me your car. Please call Victory 2268, Al Cronen, at Reliable Motor Sales, 2247 S. Michigan. 500 cars wanted.

"A Safe Place
to Sell Your Car"
HIGHEST PRICE—CASH
Boulevard Buick Co.
2257 S. Michigan-av. Cal. 4626

We Need Your Car!!
WILL PAY YOU GOOD CASH PRICE.
ALL MAKES AND MODELS.
SPOT CASH—NO WAITING.
M. J. LANAHAN, INC.
2542 S. MICHIGAN CAL. 7300
OPEN TILL 5:30; CLOSED SUNDAY.

PACKARD
PAYS HIGHEST PRICES
FOR PACKARDS
AND ALL MAKES AND MODELS
24th and Michigan Cal. 7400

STALLWORTH
Authorized Ford Dealer.
PAY THE HIGHEST.
WE COME OUT.
All makes and models—'35s to '42s.
HYDE PARK 2500
7400 STONY ISLAND-AV.

ATTENTION—Will pay unusually high prices for 9 cars selected for immediate defense work; we particularly would like to buy '37, '38, '39, '40, '41 model cars direct from owners; a representative will be glad to call on you. Ask for Mr. Rogers. Humboldt 6574.
WANTED: CLEAN CARS OR LATE MODEL WRECKED CARS
Or cars in any cond. Will buy outright or repair for you. Call for free price offer. No money down on repair work.
ENGLEWOOD 9034.

JESSE M. CHASE
20 RETAIL STORES.
Full value paid for good used cars.
5718 Broadway Longbeach 4500

CASH RIGHT NOW!
SHELDRAKE 0431.
EVES. AND SUN. SHEL. 2363.
6111-25 N. CLARK.

WANTED—'41 OLDSMOBILE, HYDROMATIC; GOOD CONDITION; GOOD TIRES. WILL PAY TOP PRICE. KEYSTONE 7727.
HIGHEST CASH PRICE PAID FOR YOUR CAR.
PETERSEN.
2401 S. MICHIGAN-AV.
WE PAY TOP CEILING PRICES
100 cars needed for defense workers.
3019 Cottage Grove. Radcliffe 1058.
WE BUY JUNKS
CALL REGENT 0616
WE WANT YOUR NASH
PHONE BERKSHIRE 3122.
WANT TO SELL YOUR CAR FOR CASH? C. ZEFF.
Ford Dealer, 2950 Lawrence. Jun. 8310.
WANTED—1942 Ford, Plymouth, Chevrolet or Mercury. OPA order. Call Sunday or Monday. Newcastle 3364.
WILL PAY YOUR PRICE—FOR A CLEAN FORD, PLYMOUTH, OR CHEVIK. 1936-'40. VILLAGE 2436.
ESSENTIAL WORKER
wants 5 pass. car, in good condition, all cash. Ringer, Keystone 2532.
HIGHEST cash prices for any General Motors products from 1936 to 1942. 2317 S. MICHIGAN. VICTORY 4141.
WANTED—Clean 5 pass. cars from owners '36-'41 models; have all cash. MR. JOHNSON. Lon. 1300 or Hol. 0925.
LIGHT car wanted—From orig. owner. Cash; 5 pass. model. Leaving city. Call today. Brier, Lawndale 1486.
DEFENSE worker needs good running car, any make. Pay cash. Hollycourt 0623.
PAY HIGHEST CASH FOR CARS OR TRUCKS, ANY COND. RAY. 2818.
PHYSICIAN wishes late model car. Call Kenwood 3422 from 7-10 p. m.
WANT CLEAN 1941 '42 car—Need for war work. Mr. Anders, Hay. 1480.
WANTED—Direct from owners, any make or model; all cash. Graceland 5460.
SEE OTHERS FIRST. THEN SEE US. Ready cash. Rad. 5858.
DOCTOR needs '41 coupe or sedan. Pay cash. Lawndale 2385.
WILL PAY TOP PRICE FOR ALL MAKES, ANY CONDITION. MANSFIELD 5121.
WE pay top prices for clean cars. Cook County Distributors, 1340 W. 63d.
CASH IN A HURRY FOR '35s AND UP. WE COME OUT. HAYMARKET 2644.
WE BUY, SELL OR TRADE—"Jocke Joughin," 3333 N. Ashland. Lak. 3377.
WANTED—Late Chryslers or De Sotos from original owners. Lakeview 6092.
HAVE cash for good late model car. Merrimac 2804, after 5:30.
YOUNG WOMAN WHO SELLS MUST HAVE GOOD USED CAR. CRA. 2306.

—AUTOMOBILES WANTED—
C-U-R-T-I-S
STEWART 7406
YOU'LL GET
All Your Car Is Worth
and Then Some
Sell Your Car Now!
C-U-R-T-I-S
7406 S. HALSTED
OPEN EVES. TILL 9. ALL DAY SUN.

"FRANK"
WILL PAY WITH CASH
HIGHEST
PRICES
EVEN WITH THE CEILING
ALL MAKES—'36-'42—MODELS
WE GO ANYWHERE
KILDARE 2909-2908
3101 N. Cicero—Store

ATTENTION, CAR OWNERS!
DON'T SELL
UNTIL YOU SEE US
20TH CENTURY MOTORS
WANTS YOUR CAR!
A Stop at Our Door Will Convince You
WE ARE PAYING CHICAGO'S
HIGHEST PRICES
We Pay Off Finance Co. Give You Equity in Cash. If You Can't Drive In, I Will Come Out with the Money.
MULberry 5800
3315 N. CICERO
OPEN EVES. TILL 9—ALL DAY SUN.

NORTH SIDERS ! !
WE STILL PAY
CHICAGO'S
HIGHEST
PRICES
PLUS EXTRA CASH
FOR RADIO, HEATER, ETC.
CALL SHERMAN AUTO SALES.
HOLLYCOURT 4640
OR DRIVE TO
2800 PETERSON-AV.
EVENINGS TILL 7—ALL DAY SUNDAY.

M-U-R-P-H-Y
"THE SMILING IRISHMAN"
Offers You:
1. CEILING PRICE.
2. No bickering.
3. Courteous treatment.
4. Fair dealing.
You See, We Are Direct Factory New Car Dodge Dealers and Have Our Reputation to Maintain. So Stop in and Give Murphy a Call.
BERKSHIRE 6600
2650 N. CICERO
EST. A QUARTER OF A CENTURY.

DOYLE WILL PAY
HIGHEST CASH PRICE
OR NO DEAL
ALL MAKES ALL MODELS
1935 TO 1942
TRY ME AND SEE
CALL NORMAL 3217
WILL COME OUT
AND DO BUSINESS IN 3 MINUTES.
6111 S. HALSTED

Will Buy Your Car
BY TELEPHONE.
SOUTH SHORE 7818
Wm. Feyerbend Mot'rs
De Soto-Plym. Dealer
Showroom—7722 Stony Island
Lot—7711 Stony Island

CALL
CALUMET 2000
WE WILL PAY
THE HIGHEST CASH PRICE
FOR YOUR CAR
ALL MAKES ALL MODELS
HOLLINGSHEAD
OLDS. AND NASH DEALER
2550 S. MICHIGAN-AV.

GRAND AUTO
WILL PAY TOP DOLLAR
FOR YOUR CAR
plus extra allowance for radio, heater.
CALL US
AND WE WILL COME OUT.
SPAULDING 3940
1354 N. HARDING

WE NEED CARS
WILL PAY TOP PRICES
FOR USED CARS
BRING CAR AND TITLE.
GET CASH.
LAWDER BROS., INC.
6900 VINCENNES-AV.
1 BLOCK WEST OF STATE-ST.
TRIANGLE 2500. EST. 1890.

F-E-L-Z
ESTABLISHED 25 YRS. AT 1132 DIVERSEY-BLVD. WILL PAY
FULL CEILING PRICE
PLUS BONUS FOR
Radio, heater, overdrive, fluid, etc.
PHONE GRACE. 2810. OLESON.

TOP CASH
FOR 1935-1942 CARS.
3646 BROADWAY
15 YEARS SAME LOCATION.
CALL LAKEVIEW 4340
OPEN ALL DAY SUNDAY.
WE NEED ALL MAKES AND MODELS OF CARS.
PAY ALL CASH
Drive to—Parking free—or phone us.
GLENN E. HOLMES, INC.
30 W. LAKE-ST. RAN. 7171.

WE PAY HIGHEST CASH PRICES for old junk, wrecked autos or trucks. We come out and pick up promptly.
WARSHAWSKY CO.
World's Largest Auto-Truck Wreckers.
1900-24 S. STATE. CALUMET 6800.

SOUTHWAY MTRS.
$ PAYS AND PAYS $
FOR ALL MAKES AND MODELS.
2430 S. MICHIGAN VIC. 0068

PACKARD—EVANSTON.
PAYS HIGHEST PRICES.
FOR LATE MODEL PACKARDS.
1735 E. RAILROAD.
GREENLEAF 7100. HOL. 2120.

HIGHEST CASH PRICES
ANY MAKE. ANY MODEL.
SOUTH SHORE BUICK, INC.,
1441 E. 75th-st. (1 blk. W. of Stony.)
Phone NEvada 6400.

CALL BEVERLY 3100
FOR THE HIGHEST PRICE.
HOKFFEL-GOY, INC.
9205 S. WESTERN-AV.

FORDS WANTED
We'll pay your price.
KILDARE 2066.

TO GET THE TOP DOLLAR
CALL BUCKINGHAM 1333

WILL BUY YOUR FORDS
CALL CAPITOL 1105

PONTIACS WANTED
BITTERSWEET 7120

DEFENSE plants need cars—Any make or model as long as in good condition. MR. MUNSON, LONgbeach 2937.
WANTED to buy—Station wagon or 7 passenger sedan. Must be in good condition. Phone Mr. Kingsley, Yards 5266.
WANT cars—Any make, year, model. Any cond. All cash. Will come out. 6300 S. Laramie-av. Phone Columbus 8942.
WANTED to buy—2-4 dr., any make; tires and cond. important. Have all cash. Call Stewart, Sec. 0607.
HIGHEST PRICES PAID
'35-'39-'40 MODELS.
2255 N. CICERO. BERK. 2620.
WILL PAY THE LIMIT
1936s to 1942s—All makes, all models. Midwest, 2201 S. Michigan. Vic. 1322.
WANTED by war plant—1942 Pontiac, Plym., Chev., or Dodge; low mile.; no trade. Ked.3038 bef. 5. Mr. Kaufman.
WANTED—AUTOS, ANY CONDITION. CALL DIVERSEY 2772.
NEED good used car for my work—Cash. Call Helen, Ind. 9603.
WILL buy two 5 passenger cars and one 7 pass. 930 E. 47th. Ken. 2300.
CASH—For '32 to '42. Any make or model. 6827 N. Clark. Rog. Pk. 5443.
WANTED—Direct from owners; any make or model; all cash. Belmont 0179.
NEED 1940 or '41 cars, low mileage; all cash. Nevada 5937.
WANTED—Late model Lincoln, Lincoln Zephyrs, Wright. Rogers Park 8842.
WANTED—Wrecked cars or cars that need repair work. Any year. Cal. 1233.
LEAVING for Fla., want late model car. Pay cash. Van Buren 3366.
WILL PAY TOP PRICE FOR GOOD USED CAR. LACKAWANNA 0608.
MECHANIC wants wrecked, cracked block cars, or needing repairs. Cicero 7692.
WILL pay the MOST for GOOD CARS. Randolph 2623 or Mansfield 9494, eves.
GET THE VERY TOP DOLLAR!
NATIONAL 0800. 2550 N. CICERO.
WILL buy used cars from priv. parties. 3939 Washington. Kedzie 8181.
BUSINESS man would like small light car. LINCOLN 3262.
WANTED—CARS TO JUNK. ALL DAY SUNDAY. KEYSTONE 8455.

—AUTOMOBILES WANTED—
PLEASE! PLEASE!
SELL US YOUR CAR
WE NEED THEM
FOR WAR WORKERS
WILL PAY CASH
CEILING, PLUS EXTRAS
2644 N. CICERO
CALL US—OR COME OVER
BERKSHIRE 1260
OPEN EVES., SUNDAY 'TIL 6

BEVERLY 8331
CALL US. WE COME OUT.
F-I-T-Z-P-A-T-R-I-C-K
8959 S. ASHLAND

—TRADE SCHOOLS—MEN—
VETERANS
AND
CIVILIANS!
Help with the War Effort and Assure Your Post-War Future.
BE THOROUGHLY TRAINED IN
Master machinist trade
Tool and Die Making
SPECIAL MACHINE COURSES
Days—Eves.—Spare Time
Special G. I. Counsellor
VISIT OUR NEW SHOPS
WRITE FOR FREE BOOK T
ALLIED SCHOOL
of Mechanical Trades
1340 S. Michigan Har. 3915

ELECTRICITY-RADIO
"LEARN BY DOING"
Great opportunities for Men and Young Men Who Are Trained in Electricity or Radio. Train for a Good Job Now with a Peace Time Future.
"DAY OR EVENING"
You Can Get Training Either Day or Evening at Coyne. Visit Our Shops Any Day from 9 A. M. to 4 P. M., Mon. Through Fri. or Mon. or Thurs. Eve. from 7 P. M. to 9 P. M. If You Can't Call, Phone or Write for Free Book and Information. No Obligation and No Salesman Will Call on You.
COYNE ELECTRICAL SCHOOL,
502 S. Paulina-st., Chicago 12, Illinois.
Phone SEEley 7722.

LEARN
AUTO
BODY AND FENDER
work, including metal work, welding and spray painting. LOOK INTO IT! One of the most profitable branches of tremendous Auto Industry offering chances for good job of your own business. Train in spare time. Phone, write, or come in for information. Open Mon., Tues., Thur., Fri. eves. till 9 P. M.
UTILITIES ENG. INSTITUTE
DIVersey 8633. 1316 W. Belden-av.

Radio Broadcasting
COLUMBIA COLLEGE is sought by radio stations throughout the country to supply personnel trained by the college in announcing, news casting, writing, acting and directing. A great profession with a post-war future. Also
VETERANS
free government schooling. Short courses DAY or EVE. Phone WAB. 6762 or write or call at once.
COLUMBIA COLLEGE
54 YEARS RECOGNITION.
Fine Arts Bldg., Mich. nr. Congress.
Prepare for the coming BOOM in
REFRIGERATION
AIR CONDITIONING
Opening still available in day resident classes also evening and spare time courses. Keep your present job and learn while earning. Our 18th successful year. Phone, write, or come in for facts. DO IT NOW!
VETERANS—Ask about G. I. training.
Open Mon., Tues., Thurs., Fri. 7-9 p. m.
UTILITIES ENG. INSTITUTE
DIVersey 8633. 1314 W. Belden-av.

TELEVISION-RADIO
is an outstanding post-war opportunity. We have experience and facilities to offer men in this vicinity training in all technical branches of this field. Special G. I. and Civilian EVENING classes. Apply 10 A. M. to 9 P. M.
AMERICAN TELEVISION LABS., INC.
433 E. ERIE-ST.

AIR CONDITIONING
REFRIGERATION
Spare time, day or evening courses. Veterans: Ask about "G.I." training. Open drafting. Near loop. Call, write or phone CALumet 8200.
CHICAGO TECHNICAL COLLEGE,
2000 S. Michigan-av. (at 20th-st.)

MEDICAL AND X-RAY
TECHNICIANS' CLASSES
now being organized. Practical training, on patients under actual conditions; approved for G. I. training. Write or phone. Afternoon and evening classes.
CHICAGO COLLEGE OF LAB. TECH.,
410 S. MICHIGAN. WEB. 3230.

—VETERANS—
AND CIVILIANS!
WELDING—GOVT. APPR'VED COURSE.
TOOL AND DIE—AUTO—DIESEL.
REFRIGERATION — BODY & FENDER.
GREER SHOP TRAINING.
2030 S. WABASH-AV. CAL. 4800.
GREAT opportunities in Aviation NOW. Aeronautical Engineering [B. S. Degree]—Drafting—Engine Mechanics and Pre-Flight Courses. (Co-educational.) Visit, write, or telephone Randolph 0275 for free Booklet.
AERONAUTICAL UNIVERSITY,
116 South Michigan-av. Chicago 3.
FREIGHT TRAFFIC MANAGEMENT.
A real post-war vocation: Air, Rail, Truck, Feder., Export& Import. Many positions open. Veterans learn without cost to you under "G. I." bill.
COLLEGE OF ADVANCED TRAFFIC,
14 E. Jackson, Dept. T-9. Har. 8649.

PLASTICS.
Winter class starts Jan. 16.
Visit, phone, or write for booklet.
Plastics Industries Tech. Institute,
221 N. La Salle. Central 8373.
Veterans—Ask us about G. I. training.

TIME AND MOTION STUDY
New class now forming. Approved G. I. training. Send for free "BENEFITS." Industrial Engineering College, 4000 Washington. Nev. 4329 Eves.

RADIO-ELECTRONICS-TELEVISION.
Day or eve. practical training for civilians and returned veterans; includes employment service. Phone or write DeFOREST'S TRAINING, INC.,
2533 N. Ashland. Lincoln 7260.

REFRIG'N—AIR CONDITION
Day or eve. Actual shop work. Ask for free book. Wabash 8380. Commercial Trades, 209 W. Jackson. VETERANS—We help you get started.

TOOL AND DIE DESIGNING
Eve. course. Approved for G. I. training. Write or call Tues. and Thurs. 7-9 p. m. Belton Schl., 3600 Fullerton. Cap. 7688.

SECURE YOUR FUTURE NOW!
LEARN FREIGHT TRAFFIC. DAY, EVE. Veterans may inquire about G. I. Bill.
FREIGHT TRAFFIC INSTITUTE.
176 W. Adams, Dept. T-6, Sta. 2330.

BE a Radio Actress—Free trial.
Hear our programs on the air.
NEW ERA, 57 E. JACKSON.

BE a Lady Announcer—Free trial.
Hear our programs on the air.
NEW ERA, 57 E. JACKSON.

BE a Radio Singer—Free trial.
Hear our programs on the air.
NEW ERA, 57 E. JACKSON.

BE a Radio Announcer—Free trial.
Hear our programs on the air.
NEW ERA, 57 E. JACKSON.

LEARN barbering—Earn while you learn. Days-eves. Weedens, 1231 W. Madison

—TRADE SCHOOLS—WOMEN—
GIRLS—WOMEN
BE A PRACTICAL NURSE
High school education not necessary. Easy to learn in spare time; age 18 to 60. War demands have caused big shortage. Prepare now for this interesting, profitable, and patriotic vocation. Write or phone for FREE details.
WAYNE SCHOOL
OF PRACTICAL NURSING.
DIVersey 8633. 2301 N. Wayne-st.

BE A
PRACTICAL NURSE
No age or education requirement. SHORT COURSE—includes practice in real hospitals. Only school of its kind offering complete training with hospital practice.
Phone, visit or write
Post Graduate
Hospital School, Dept. A
160 N. Wacker-dr. Dearborn 7174.

MODELS
TRAINED AND PLACED.
FASHION AND PHOTO
Call or write for free test chart. Interviews 10 a. m. to 9 p. m.
JO KEITH STUDIOS
Licensed Placement Agents.
14 W. LAKE. DEAR. 0134.

Med. and X-Ray Tech.
4 to 10 months' course practical training in mod. lab. and hospital; qualify for a profession serving hospitals, doctors' offices, clinics. Course approved for G. I. training. Afternoon, evening classes. Visitors welcome. Free catalog.
CHICAGO COLL. LAB. TECHNIQUE.
410 S. MICHIGAN. Webster 3230.

TEACHERS NEEDED
NURSERY SCHOOL, KINDERGARTEN, PRIMARY. Our speedup courses help you qualify. DAY or EVE. Free placement bureau. High school education required. Ph. WAB. 6762 or call or write PESTALOZZI FROEBEL TEACHERS COLLEGE, 410 S. Michigan-bl., Chgo.

THE ORIGINAL AND ONLY
"Chicago Business College"
SPEEDWRITING; COMPTOMETRY; STENOGRAPHY; SWITCHBD.; FILING; BOOKKEEPING. CATALOG FREE.
Walter D. Harris, B. S. M. A., President.
190 N. State. Since 1887. Fra. 4122.

LEARN BEAUTY CULTURE.
Complete Beauty Course, $100
Day and eve. classes, E-Z terms.
FREE EMPLOYMENT BUREAU.
VOGUE ACADEMY OF BEAUTY
2560 Milwaukee. Bel. 2030.

SWITCHBOARD
RECEPTION & HOTEL. ENJOYABLE full or part time jobs. Letters prove placement. All ages. Only schl., 5 latest brds., 9 indiv. lessons. Visit Am. Schl. Field Annex, 24 N. Wabash. Cen. 6646.
MAKE UP TO $25-$35 Week as a trained practical nurse! Learn quickly at home. Booklet free. Chicago School of Nursing, Dept. C-1, Chicago.

—TRADE SCHOOLS—WOMEN—
CONGRATULATIONS
MISS PHOTO-FLASH
Another PATRICIA STEVENS model.
IS A PRIZE WINNING BEAUTY.
MODELING
is an intelligent, profitable career you can enjoy . . . with the proper training. You may qualify yourself for a Cover Girl career . . . a better position in your present field . . . or just a cure for the "doldrums," at the
PATRICIA STEVENS
Finishing School of Professional Models and Career Girls.
An unrivaled staff of teachers, each well trained in their respective fields, guarantees you results.
MOTION PICTURES and special transcriptions will record your progress.
Complete courses in:
Fashion and photo modeling.
Charm for the matron.
Poise for the teen-ager.
Culture for the career girl.
Write, phone, or visit our studios for a copy of
Cover Girl Review
An investment in YOU is an investment in YOUR future. See one of our studio counsellors at your earliest convenience. Interviews are held between 10 a. m. and 8 p. m.
PATRICIA STEVENS
30 W. Washington. Dea. 1462.

YOUR FASHION
MODELING CAREER
PREPARE FOR BUSY SEASON.
STYLE SHOWS. COVER GIRL.
TELEVISION. DRESS SALONS.
BE TRAINED BY EXPERTS
Christine Mallon
CHICAGO, NEW YORK, HOLLYWOOD'S Noted Models Authority and Her Staff of Qualified Teachers Will Prepare Girls for This Season's Openings.
FREE PLACEMENT SERVICE
We Invite Comparison
Mallon, Friel employ no outside solicitors to annoy you at your home.
FOR COMPLETE INFORMATION, CALL, VISIT, OR WRITE
Mallon-Friel Studios
32 W. RANDOLPH DEA. 3106
Chgo.'s oldest exclusive modeling studio.

Chicago Commercial College
ENROLL NOW.
Comptometry, $35 Complete
Highest Salaries. Choice Positions.
Felt & Tarrant, Burroughs.
TYPING, $9 MO.
SPEEDWRITING, $25 COMPLETE.
Authorized School of Stenotyping, Inc.
FREE DEMONSTRATION.
GREGG, MUNSON, PITMAN.
Intensive Personalized Instruction.
Stenography, $15 Month, Days
Evenings, 3 Mo., $20; 6 Mo., $35
SWCHBRD., 16; KEY AND PLUG BDS. RECEPTIONIST.
BOOKKEEPING, $7 PER MONTH.
EXPD. UNIVERSITY INSTRUCTORS.
MEN AND WOMEN. FREE CATALOG.
FREE EFFECTIVE PLACEMENT.
VISIT, WRITE, PHONE.
127 N. DEARBORN FRA. 4803

Radio Broadcasting
COLUMBIA COLLEGE is sought by radio stations throughout the country to supply personnel trained by the college in announcing, news casting, writing, acting and directing. A great profession with a post-war future. Short courses DAY or EVE. Phone WAB. 6762 or write or call at once.
COLUMBIA COLLEGE
54 YEARS RECOGNITION.
Fine Arts Bldg., Mich. nr. Congress.

RUTH TIFFANY
Models and Finishing School
COVER GIRL—Complete training.
GROOMING for the BUSY GIRL.
OPPORTUNITY Bureau—TELEVISION.
See us now.
RUTH TIFFANY SCHOOL,
116 S. Michigan. Cent. 0840.

MEDICAL LAB. AND X-RAY, also Medical Secy.—Day or eve. Classes starting now. Enroll now. Free catalog. Century College of Medical Technology, 30 E. Adams-st. Franklin 8478.

BE a Radio Actress—Free trial.
Hear our programs on the air.
NEW ERA, 57 E. JACKSON.

BE a Lady Announcer—Free trial.
Hear our programs on the air.
NEW ERA, 57 E. JACKSON.

BE a Radio Singer—Free trial.
Hear our programs on the air.
NEW ERA, 57 E. JACKSON.

DENTAL NURSING—EASY TO LEARN. NATL. SCHOOL, 10 W. JACKSON.

DRESSMAK'G MILLINERY SCHOOLS
LEARN dressmaking, dress design, pattern draft, or millinery for your own use or a trade. Day, eve. Est. 1903. Free bklt. Master College, 400 S. State.
RENE SCHOOL — Dressmaking, design, pattern drafting, millinery, sketching. Day-eve. 3419 Chicago-av. Vec. 0933.
DRESS design, patterns, dressmaking, millinery. Forest Academy, 36 S. State.

—EMPLOYMENT AGENCIES—MEN—
WAGE AND SALARY STABILIZATION COUNSELOR.....$4,800
SALES TRAINING DIRECTOR, Under 40 Years of Age.....$5,000
RETAIL PERSONNEL SUPERVISOR. Field Work.....$3,300
STANDARD COST ENGR., East..$6,000
OFC. METHODS-PROCEDURES..$6,000
INTERNAL AUDIT SUPVSR. ..$7,200
CHIEF ACCNT., Food Plant $5,500
RETAIL AUTO ACCES. BUYER..$5,000
GENERAL BUYER, Processor of Canned Vegetables.....$6,000
PURCHASING AGENT, Glass-Paper Containers, Pharmaceuticals..$4,500
WHOL. CREDIT MGR., Dealer-Distributor, H. Appliances.....$6,000
CREDIT MANAGER—Export.....
Sold to Department Stores ...$5,000
TRADE ASSOCIATION SECY....$5,000
TRADE ASSOC. PROMO. MGR. ..$7,500
CONTROLLER'S STAFF EXECUTIVE ACCOUNTANT, Loop $5,500
STANDARD COST ACCT., Mich..$4,200
JR. ACCNT., Large Corporation..$4,000
JR. VOUCHER ACCNT., Ohio ...$3,000
CONTROLL. STAFF Asst., Ohio..$4,200
COST ESTIMTR., Metal Parts...$3,000
SR. ACCNT., Foreign Location..$4,200
ORDER DEPT. CLERK, Ohio ...$3,000
AUDITOR, KANSAS CITY $4,000
WAR CONTRACT NEGOTIATR. ..$4,800
INTERNAL AUDITOR, Cuba $4,800
INDUSTL. INS. DEPT. ASST. ..$3,000
DIESEL EQUIPMENT SALES $3,000
ADVERTISING MGR., Iowa $6,000
COPYWRITER, Adv. Agency ...$5,000
ADVERTISING ASSISTANT, Copy, Layouts and Production $4,000
LAYOUT ARTIST, Fin. Draw..$5,000
SALES MANAGER, Know Wholesale Bakers $7,500
SALES TO DEPT. STORES $3,000
JR. SALES CORRESPONDENT..$2,100
ADVERTISING WRITER, Distributor, Dealer Helps, etc. $6,000
RETAIL ADV. MGR., Indiana..$3,600
SALES TO RETAIL GROCERS..$3,000
EXPORT SALES, Latin - America, Speak Spanish-Portuguese ...$6,000
EX-SERVICE MAN, Sales Trng..$2,400
STENO-SEC. TO SALES MGR. ..$2,400
Industrial Engr., Standardize Food Process. Plants, $6,500
LEATHER SPECIALTY GOODS PLANT SUPERINTENDENT..$6,500
SURVEY ENGINEER $6,500
PROJECT ENGINEER $6,000
TOOL ENGINEER, Jigs $5,000
YG. CHEMIST, West Side $2,500
CHIEF PLANT INDUS. ENGR..$10,000
DESIGN DEVEL. ENGR. Mot. ..$6,000
MACHINE DESIGNER, Chicago..$4,800
3 JR. DRAFTSMEN .....$200-$250
TIMESTUDY METHODS ENGR..$4,500
PLANT STAFF INDUS. ENGR. ..$4,000
3 CHEMICAL ENGINEERS..$3-$4,000
ARCHTL. DRAFTSMEN (4) ..$4,200
PRODUCTION MANAGER $7,800
110 S. DEARBORN-ST., 4TH FLR.
OPEN MONDAY TILL 8 P. M.
DIRECTOR
PROCUREMENT
AND PURCHASES
SALARY, $10,000
Supervise 15 expediters and 10 buyers; war material; large metalworking plant. Wanted immediately.
COMPTROLLERS
Accountants—Bookkeepers
PERSONNEL MGRS.
PURCHASING AGENTS
$2,000 TO $18,000
Young, middle aged or older men; ex-service or 4-F's. Permanent employment; post-war orgs. If you have any exper. in bkkpg., auditing, cost accts., office management, credits, purchasing, personnel, you can be placed immed'tely.
Ch. Ind. Engr., $10,000
Wood cabinet or furniture. Know methods, process and incentives.
Plating Engr. $8,000
Chem. degree; know anodize, sand blast plating processes.
Devel. Engr. $6,000
Farm implement exper.; unusual opportunity for advancement.
Superintendent $6,000
Experienced in cosmetics and packaging field. National organization.
Time Study Engr. $5,400
Supervise small department, West side manufacturing firm.
Jr. Ind. Engr. $5,100
Assistant to plant manager. Electrical firm near Chicago.
RESEARCH CHEMIST.....$325
JR. CHEMIST—Analytical.....$275
3 PERSONNEL ASSTS.—Mfg.....$240
10 BKKPRS.—Middle aged.....$225
3 STENOGRAPHERS $225
3 LAB. ASSISTANTS $160
CASTLE, BARTON
AND ASSOCIATES
HARrison 9800 220 S. STATE
INSURANCE—Bond Mgr. $700
INSURANCE—Br. Mgr. 600
INSURANCE—Sup. Saf. Eng. ..400
INSURANCE—Cas. Sp. Agt. ..400
INSURANCE—Fire acct 350
INSURANCE—Claims Super. ..350
INSURANCE—Fire Pr. Eng. ..350
INSURANCE—I. M. Sp. Agt. ..300
FERGASON PERSONNEL
166 W. Jackson-blvd. Har. 9040.
BOY—Offc. and type; no fee.....$35.00
VET.; coll. grad.; writing ability..$3,000
WABASH. 202 S. STATE.
ACCOUNTANTS EXCHANGE.
111 W. MONROE. CENTRAL 3744.
ELEVAT. men $35 Shop helpers ..$59
BUSCH AGENCY, 35 S. Dearborn.
SALES correspondent—Loop $250
OCCUPATIONAL, 301 S. Michigan.
GENERAL BANK MAN.....To $5,000
Financial Personnel, 39 S. La Salle.

—EMPLOYMENT AGENCIES—MEN—
TOP FLIGHT JOBS
ADVERTISING EXEC.—Hi. grade, creative; know pt. of sale and natl. adv. public and emp. relations. Direct large staff, ind. and cons. merch. mfr. Local. Age to 45. Salary to ..$20,000
MERCHANDISER—Major H. H. appliances; local, natl. co.; age to 45; sal. to $20,000
SLS. MGR.—Know bldg. material; handle men; eastern co.; age to 45; sal. to.....$15,000
SLS. MGR.—Hi. grade, able to merchandise major home appliances, cooking and heating line; midwest mfr., age to 45; sal. to.....$15,000
AGENCY ACCT. EXEC.—Know food field; local; age to 40; sal. to..$10,000
WORKS MGR.—Exper. in home appl., stoves, etc.; light metal fabrication; age to 55; sal. to.....$12,000
CHIEF ENGINEER—Same; age to 55; sal. to $6,000
PLANT ENGINEER—Same; age to 55; sal. to.....$4,800
HTG. and VENT. ENGR.—Same; age to 55; sal. to.....$4,800
MECH. ENG.—Same; age to 55; sal. to $4,800
3 TIME-STUDY ENGS.—War nec.; post-war opp.; Ohio and Ind.; sal. open to.....$5,200
ARCH. ENG.—Ind. mgmt. eng. staff; sal. open to.....$7,200
CHEMICAL ENGR.—Ind. mgmt. eng. staff; sal. open to.....$7,200
METALLURGICAL ENGR.—Ind. mgmt. eng. staff; sal. open to.....$7,200
C. P. A.—Ind. mgmt. eng. staff; sal. open to.....$7,200
SHOP SUPT.—Must have transformer exper.; Ohio; sal. to.....$7,500
SALESMEN—Mfr. ind. prod.; eng. degree or exper.; fine post-war future; Indiana. Age to around 40; salary to $350
Employer here this week.
SALESMEN—Exec. type; pub. service to top executives; age 16 to 55; salary to $5,000
2 SALES ENGINEERS—Eng. degree or equiv.; train at factory, Ohio, 3 mos., locate Chicago; heavy ind. equipment; exempt; start training at [good future] $250
STORE MANAGER—Infants and misses; Chicago; age around 30; earnings to $5,000
SALES CORRESPONDENT—Young, exempt.; salary $150
OPERATIONS MGR.—Know exec. side of mail order operations; small, sound local company; good future; sal. to $6,500
LAYOUT ARTIST — Adv. agency, out of town; sal. open.
COPY WRITERS—We need 10 copywriters of various qualifications and salary brackets for firms and agencies.
ADV. MGRS.—We need 4 adv. mgrs. for firms in the midwest.
SALESMEN—We need several salesmen; training salaries start from....$150 To $300
Competent men whose records will stand rigid checking are wanted by major firms.
Busy executives entrust us with prescreening of logical candidates for specific jobs. Our staff is well trained in personnel analysis. They have helped great numbers to find their right "niche" in life.
Registering with us costs nothing—pays dividends.
Telephone for an appointment.
PERSONNEL CONSULTANTS
"Matching Men and Jobs."
8 S. Michigan-avenue. ANDover 3129.

—EMPLOYMENT SERVICE—MEN—
SALARIED POSITIONS
This thoroughly organized advertising service of 35 years' recognized standing and reputation carries on preliminary negotiations for high salaried supervisory, technical and executive positions through a procedure individualized to each client's personal requirements. Will not conflict with Man Power Commission. Several weeks are required to negotiate, and each individual must finance the moderate cost of his own campaign. Retaining fee protected by refund provision as stipulated in our agreement. Identity covered and present position protected. Send only name and address for details. R. W. BIXBY, INC.,
141 Delward Bldg., Buffalo 2, N. Y.

NO FEE CHARGED
Factory Supervisors
100 miles S. W. Line production; electrie wiring-plastics .....$250+
LA SALLE
25 EAST JACKSON

Executives and Technical Men
Contact employers through our confidential and effective methods. Inqrs. invited. THE NATIONAL BUSINESS BOURSE.
Established 29 years.
20 W. Jackson-blvd., Chicago.
SEE OUR MONDAY AD.
Consolidated. 19 W. Jackson-blvd.
SEE OUR MONDAY AD.
Acme Personnel. 202 S. State.

—EMPLOYMENT AGENCIES—WOMEN
McCOY
ACCOUNTANT, NO. SIDE $218
STATISTICAL TYPIST, loop 180
BOOKKEEPER, Evanston, 40 hrs..160
STENOS., VARIOUS 150
SECY. STENOS., 5 days, loop....150
STENO.-BKKPR., 5 days.....150
TYPIST CLERK

IMPORTANT NOTICE

War Manpower Commission, pursuant to executive order No. 9279, has declared that help wanted ads placed by employers in this publication must have a referral card from the United States Employment Service.

This does not prevent any worker from hunting for work or any employer from securing any worker.

—Men—Miscellaneous—

PASSAVANT HOSPITAL

IN NEED OF
HIGH SCHOOL BOYS FOR LAUNDRY, DIETETICS, ORDERLIES.
Wages, $6 week; 2 meals daily.
Apply Personnel Office, 2nd floor, Passavant Memorial Bldg., 25 E. Superior.

Wholesale Drug Merchandise
ORDER PICKERS. STOCK CLERKS.
Good hrly. rate. Opportunity to advance.
310 W. Polk.

LIGHT HELPERS
TRUCKERS
BILL CLERKS
Good hrly. rate. Steady work.
BERNARD-KELLY STOCK CO.
310 W. Polk St.

ELEVATED RAILROAD
Has need for operating employees. Work hours, pay, etc., as follows:
CLERKS, Cashiers, Change Makers, Ticket Agents, Collectors, Information Men, Car Schedule Men.
No experience necessary. Must be 21 to 45 yrs. old, 5 ft. 6 in. tall, 130 lbs. Starting rate $130 per month.
GUARDS, Trainmen, Conductors, Motormen.
Must be 21 to 45 yrs. old, 5 ft. 6 in. tall, 130 lbs. Starting rate $140 per month.
Apply Room 1214, 69 W. Washington St.

MAJOR air lines has opening for AP-PRENTICE AIRPLANE MECHANIC. Chance, carpenter, sheet metal, cabinet makers and cabinet finishers. Apply 9 A.M. to 5 P.M. Mon. thru Sat. Room 1214, 69 W. Washington St.

MEN AND WOMEN.
Colored help wanted. Permanent employment. Apply
CHICAGO BELMONT CO.
4001 BELMONT.

MAN—for stockroom work, 30-50 yrs. Steady employment. Apply Mr. Wells, Standard Tube Co., 1500 S. Wolcott.

FULL OR PART TIME JOBS
HAVE OPENINGS FOR
STOCK CLERKS
SHIPPING AND WAREHOUSEMEN
WELDERS AND MACHINISTS
Apply Employment Office
MONTGOMERY WARD
619 W. Chicago Ave.

MEN—WITH TRUCKS
To solicit Newspaper customers.
$15 Per Week Guaranteed
Plus commission. Write full particulars. Address Z 313, Tribune.

LAUNDRY ROUTEMEN
Stabilized month with monthly bonus. Apply
STANDARD LAUNDRY
1500 W. Fullerton Ave.

MAN—Loader, forklift truck operator, must have good eyesight. Apply Mr. Wells, Standard Tube Co., 1500 S. Wolcott.

TRUCKERS
HELPERS
BILL CLERKS
Good hrly. rate. Steady work.
BERNARD-KELLY STOCK CO.
310 W. Polk St.

MEN—Experienced cutters to operate 2 to 4 spindle shaper. Steady work. Apply Mr. Wells, Standard Tube Co., 1500 S. Wolcott.

IN need of 5 to 6 ft. optical men. Apply to assistant shop superintendent, The House of Vision, 20 N. Michigan.

Men—for farm and suburban work. Steady employment. Good wages. Apply Mr. Wells, Standard Tube Co., 1500 S. Wolcott.

Men—Loader, forklift truck operator, must have good eyesight. Apply Mr. Wells, Standard Tube Co., 1500 S. Wolcott.

MEN—Experienced cutters to operate 2 to 4 spindle shaper. Steady work. Apply Mr. Wells, Standard Tube Co., 1500 S. Wolcott.

MEN—To do night cleaning in Pt. Ry. Co. offices. Apply Room 1214, 69 W. Washington St.

MEN—For farm and suburban work. Steady employment. Good wages. Apply Mr. Wells, Standard Tube Co., 1500 S. Wolcott.

MEN—Experienced cutters to operate 2 to 4 spindle shaper. Steady work. Apply Mr. Wells, Standard Tube Co., 1500 S. Wolcott.

MEN—To do night cleaning in Pt. Ry. Co. offices. Apply Room 1214, 69 W. Washington St.

MEN—For farm and suburban work. Steady employment. Good wages. Apply Mr. Wells, Standard Tube Co., 1500 S. Wolcott.

(Continued on following page)

—Women—Stores and Offices—
(Continued from preceding page.)

Clerks—General Office Opportunities

Service, Cashier, General Files, Sales Analysis, Duplicating, Stenographic.
Phone Mr. Peck, Rockwell 2131, JOSEPH T. RYERSON & SON, INC., 16th and Rockwell.

CLERKS

Pay Roll, Typists, Accounting. West side, essential; permanent; age 40-35; desirable hours and associates; good training. Phone office manager, Austin 1900.

CLERKS, typists—Nationally known mfr. has extra positions for clerks and typists, 40 hr. wk. Paid vac. Own cafeteria; pleasant working cond. Fine opp. for advanc. State age, exp., sal. desired. Address J K 247, Tribune.

CLERKS

GENERAL OFFICE AND FILING. Good post war openings in insur. office. Permanent positions; 5 day week. 120 S. La Salle, Miss Marr, 12th floor.

CLERK

for sales dept., handle records and take some orders. Good opportunity; 40 hours; paid vacation. Pittsburgh Plate Glass Sup. 5900, ext. 141.

CLERKS—2, for cost and planning depts. TYPIST FOR BILLING DEPT. ALSO ASSIST Bookkeeper (Longhand). ETCHING CO. OF AMERICA, 1530 Montana-st. Div. 6217. Weir.

CLERK—In order and billing dept.; no exp. necessary; perm. pos.; transp. Lake-st. L. Harlem bus. C. & N. W. R. R. Phone Mr. Peck, 7419 Franklin-st., Forest Pk. Austin, Euclid, or Ber. 4300.

COMPTOMETER OPERATORS.
ACCOUNTING CLERKS.
CLERK TYPISTS.
STENOGRAPHERS.

CRIBBEN & SEXTON

700 N. Sacramento. Van Buren 4600.

COMPTOMETER OPERATOR

Gen. Office and Switchboard
Permanent; good salary; nonessential. Dutch will consider. Address J 322, Diversey.

COMPTOMETER OPERATOR—Permanent position for one exp. on pay roll work to replace girl getting married. Ideal working cond.; good salary and bonus. Sterling Bolt Co., 209 W. Jackson-bl.

COMPTOMETER OPERATORS

experienced in all operations.
MOTOROLA
Galvin Mfg. Corp., 4545 W. Augusta.

COMPTOMETER OPER. wanted for war plant pay roll work. Not just a duration position. See Mr. Peterson Chicago Electric Mfg. Co., 6333 W. 65th-st.

COMPTOMETER OPERATORS (2) for work in large bakery. These are perm. jobs for capable persons. Call Mr. Bowers, Bruce Inc., Ked. 2474.

COMPTOMETER operator—If you can type a little we train you to operate various modern office machines; permanent position; 5 day week. Call Mr. Hall, Whitehall 5900.

COMPTOMETER operator—Disbursements unit; perm.; excel. future; unusual employ. benefits. Sec. 4000, Ext. 237.

CORRESPONDENT Type own letters; perm. position in loop. Address J E 392. Tribune.

CREDIT CASHIER

Girl or woman; exped.; steady; good pay. Kass Clothiers, 6500 S. Halsted.

DENTAL assistant to fill orders; supply house; no experience necessary; 40 hr. wk.; $24; permanent. RELIANCE DENTAL, 37 S. Wabash.

DICTAPHONE OPERATORS

TYPISTS. FILE CLERKS.
FULL OR PART TIME
7th floor, Civic Opera Building
20 N. Wacker-drive Ph. Fra. 6171

DICTAPHONE OPERATOR AND TYPIST. Exp. not essential; 5 day week; interesting work. 221 N. La Salle., R. 1826.

ELLIOTT FISHER BOOKKEEPER

Old co. in loop; fine opport. right person; bonus and 2 wks vacation. Miss Pavlicek, Harrison 3489.

ELLIOTT-FISHER biller — Experienced; 48 hour week; time and ½ over 40 hrs. 40 hr. perm. Yardley of London. Inc., 61 W. Erie-st.

ELLIOTT-FISHER BILLERS. Exper. desirable but not necessary; will train expert typists; 40 hrs.; good salary. Address H H 298, Tribune.

ERRAND girl and receptionist—Loop law office. Andover 4040.

EXPD. all around letter sharp girl—State salary and experience. Address K X 69, Tribune.

FILE CLERKS.
CLERICAL.
TYPISTS.

Beginners willing to be trained for office work with well established insurance firm. Location Wrigley Bldg. Desirable working conditions. Call SUPERIOR 0444.

FILE CLERK.
TYPIST—GENERAL OFFICE.
Exp. or inexp. typist. Industry; near 47th-Kedzie; ability recognized; perm.; good pay; state qual.; age, sal. Address J H 311, Tribune.

FILE CLERKS.
20 FILE CLERKS.
30 hour week; 9:45 to 4:30.
Good pay. Recent exp. not essential.
MEXICAN SHOE CO.
58 E. Washington. Franklin 2100.

FILE CLERKS

TYPISTS CLERICAL
Full or part time. Beginners or exp.
5 day wk. Apply 410 N. Mich., R. 882.

FILE CLERK

5 day week; perm.; any age; no typing; near loop. Give phone.
ADDRESS L N 318, TRIBUNE.

FILE CLERK

Pleasant Loop office; permanent. 175 W. Jackson-blvd.
Mr. Lothgren. Room 2037.

FILE CLERK.
Young woman 18 to 40; general office work; small addressograph dept.; excel. working cond.; good salary and bonus. Sterling Bolt Co., 209 W. Jackson-bl.

FILE CLERKS—AGE 17-30

No exp. nec.; insurance office; exc. opport. for advancement.
SUITE 1754-A, 175 W. JACKSON.

FILE CLERKS. TYPISTS. GENERAL office clerks; exp. not necessary. Permanent post-war positions. Opport. for advancement; 5 day week. 309 W. Jackson-blvd., 14th floor.

FILE clerks—With or without experience; 5 day wk.; Vitamin concern nr. Loop. Give ph. No. Address L N 578, Tribune.

FILE CLERK—Typist and gen. office; willing to learn routine and good at figures; some typing. Address J E 393, Tribune.

GENERAL OFFICE GIRLS

COMPTOMETER OPERATORS.
TYPISTS. SECRETARIES.
TYPISTS to learn Ediphone operation. Excel. salaries. COLLECTION WOMAN
ADDRESSOGRAPH SUPERVISOR.
Good pay. Permanent position.
GOLDBLATT BROS.
State and Van Buren. 5th Floor.

GENERAL OFFICE WORK in accts. dept. for large printing concern; considered good future; 5 day wk.; nr. loop. Call Mr. Martin Web. 3200, 426 S. Clinton.

GENERAL OFFICE—Fast and accurate with good knowledge of calculators and adding machines. Good starting salary. H. J. Heinz Co.
1542 W. Carroll-av. Haymarket 2121.

GENERAL OFFICE
bookkeeping machine operator N. C. 3,000; temporary position.
TYPIST—Temporary and permanent
Apply Miss Walther, Ber. 7000, Ext. 366

GENERAL OFFICE CLERKS

Want capable girls; ability preferred to exp. free insurance plan.
TURNER MFG. CO., 2309 S. Keeler-av.

GENERAL OFFICE CLERK.
BEGINNER.
Steady work; good prospects, both for war time and peace time.
Phone Mr. Ashland. 7100.

GENERAL CLERK.
Billing, by branch office of Gates Rubber Co. growing organization. Post-war future. Age 20-35; some knowledge of Reas. wages. Apply 1500 S. Western-av.

GENERAL insurance office work—Permanent; excellent opportunity for advancement; typing required; some typing required; every other Saturday off. Call Mr. Bennett, Wabash 8250.

GENERAL OFFICE WORK.
Typing and light stenography; age 19-26; steady, 5 day week; $26. Refrigeration Discount Corp., Suite 2220 Harris Trust Bldg.

GENERAL office—Typists, stenographers, bookkeepers, purchasing, advertising. War supporting industry with post-war future. Salary based on qualifications.
Edw. Don & Co. 2201 S. La Salle-st.

GENERAL OFFICE CLERK.
Knowledge of shorthand required. Perm. pos. in an. office near Loop; exc. work, conditions; 5 day week. HERSHEY CHOCOLATE CORP., HAR. 0909.

GENERAL OFFICE typist—Young woman for perm. position in small Field Bldg. office; will consider beginner. Sta. 0444. Mr. Ellingsen.

GENERAL office work—Essential food industry; 5 day week; permanent now and post-war; opportunity for advancement. Phone Mr. Tomasek, Ked. 0324.

GENERAL office clerk — Transportation company, Randolph-Wells location; 40 hour week; permanent; splendid opportunity. Phone Franklin 9420.

GENERAL office work—Loop location; pleasant surroundings; 40 hr., 5 day week. Good starting salary. Apply 5 N. Wabash, Rm. 1402.

GENERAL office clerk—Good at typing and figures, for coal office; N. W. Side. Address J E 308, Tribune.

GENERAL office work—$25 week to beginners. 5 day week.
Rm. 1922, 360 N. Michigan-av.

GENERAL clerks and typists—Any 4 hour period bet. 9 and 5; no experience necessary. Keeshin Motors, 221 W. Roosevelt.

GEN. office work and typing—40 hr. wk. Good pay; permanent position. Stern-Good Co., 811 W. Evergreen-st.

GENERAL office work—Billing, typing; 5 day wk.; gd. sal. Apply Monday.
T. F. Washburn Co., 2244 Elston.

GENERAL office work—5 day week. Room 615, 175 W. Jackson-blvd.

O'Brien Insurance Agency.

GENERAL ofc. clerk—For executive offices of 5 and 10 cent chain; 5 days; excel. sal. Crane Stores, 3351 Roosevelt-rd.

GENERAL office clerk—Accurate with figures; typing knowledge desirable; 5 day week; perm. Call Mr. Dietze, Sup. 8560.

GENERAL office — Beginner to work with 3 young girls; salary $135. Medical Clinic. Call Longbeach 7473.

GENERAL office clerk—2000 N. Please give full particulars.
Address L H 127, Tribune.

GIRL—To work at counter in large bowling alley. Saturdays and Sundays.
Howard Bowl, 1727 Howard-st.

GIRL—For magazine clipping bureau; no typing; 5 day week; Loop office Sta. 8860.

GIRL—In dr.'s office; Swedish-Am. pref.
Address J H 61, Tribune.

GIRL—For general office work and typing. Apply Rm. 1812, Tribune Tower.

GIRL—After school; good at figures; 50c hour. 220 S. State, Room 626.

—Women—Stores and Offices—

GIRLS—WOMEN.
Clean, easy work in mail order house. MAIL OPENERS. INDEX CLERKS. FILE CLERKS. TYPISTS.
No exp. needed. Free hosp. and pension plan; loop loc.; good salary.
FREDERICK FERRSCHNER CO., 33 S. Wabash-av., 2d floor.

GIRLS

HIGH SCHOOL GRADUATES.
Stenographers, typists, clerks, comptometer operators, for essen. indus. in conveniently located loop office. State age, education, and experience.
Address L N 527, Tribune.

GIRL

An interesting position in publicity dept. Light dictation. Also typing, filing, etc. Loop. Permanent. Experience unnecessary. Starting salary $125.
Har. 4780, Ext. 155.

GIRL—General office work; typing; permanent position; good wages; essential industry; pleasant working conditions. United Parts Mfg. Co., 1250 W. Van Buren. Monroe 4331.

GIRLS—7:30, to file and check orders in our pattern dept.; 48 hours at time and ½ over 40. Pleasant surroundings; steady work. McCall Corp., 869 Merchandise Mart.

GIRLS

Age 17-21; mail and file dept. of pleas. ofc.; perm.; opp. to advance.
WILSON JONES CO.
3300 Franklin-blvd. Van Buren 7400.

GIRLS—Interesting variety general office work includ. typing; nr. N. side office; 5 day week. Good opportunity; 40 hours; paid vacation. Pittsburgh Plate Glass. Sup. 5900, ext. 141.

CLERKS—2, for cost and planning depts.
TYPIST FOR BILLING DEPT.
ALSO ASSIST Bookkeeper (Longhand).
ETCHING CO. OF AMERICA,
1530 Montana-st. Div. 6217. Weir.

CLERK—In order and billing dept.; no exp. necessary; perm. pos.; transp. Lake-st. L. Harlem bus. C. & N. W. R. R. Phone Mr. Peck, 7419 Franklin-st., Forest Pk. Austin, Euclid, or Ber. 4300.

COMPTOMETER OPERATORS.
ACCOUNTING CLERKS.
CLERK TYPISTS.
STENOGRAPHERS.

CRIBBEN & SEXTON

700 N. Sacramento. Van Buren 4600.

COMPTOMETER OPERATOR

Gen. Office and Switchboard
Permanent; good salary; nonessential. Dutch will consider. Address J 322, Diversey.

COMPTOMETER OPERATOR—Permanent position for one exp. on pay roll work to replace girl getting married. Ideal working cond.; good salary and bonus. Sterling Bolt Co., 209 W. Jackson-bl.

COMPTOMETER OPERATORS

experienced in all operations.
MOTOROLA
Galvin Mfg. Corp., 4545 W. Augusta.

COMPTOMETER OPERATORS [2] for work in large bakery. These are perm. jobs for capable persons. Call Mr. Bowers, Bruce Inc., Ked. 2474.

COMPTOMETER operator—If you can type a little we train you to operate various modern office machines; permanent position; 5 day week. Call Mr. Hall, Whitehall 5900.

COMPTOMETER operator—Disbursements unit; perm.; excel. future; unusual employ. benefits. Sec. 4000, Ext. 237.

CORRESPONDENT Type own letters; perm. position in loop.
Address J E 392. Tribune.

CREDIT CASHIER

Girl or woman; exped.; steady; good pay. Kass Clothiers, 6500 S. Halsted.

DENTAL assistant to fill orders; supply house; no experience necessary; 40 hr. wk.; $24; permanent.
RELIANCE DENTAL, 37 S. Wabash.

DICTAPHONE OPERATORS

TYPISTS. FILE CLERKS.
FULL OR PART TIME
7th floor, Civic Opera Building
20 N. Wacker-drive Ph. Fra. 6171

DICTAPHONE OPERATOR AND TYPIST. Exp. not essential; 5 day week; interesting work. 221 N. La Salle., R. 1826.

ELLIOTT FISHER BOOKKEEPER

Old co. in loop; fine opport. right person; bonus and 2 wks vacation. Miss Pavlicek, Harrison 3489.

ELLIOTT-FISHER biller — Experienced; 48 hour week; time and ½ over 40 hrs. 40 hr. perm. Yardley of London. Inc., 61 W. Erie-st.

ELLIOTT-FISHER BILLERS. Exper. desirable but not necessary; will train expert typists; 40 hrs.; good salary. Address H H 298, Tribune.

ERRAND girl and receptionist—Loop law office. Andover 4040.

EXPD. all around letter sharp girl—State salary and experience.
Address K X 69, Tribune.

FILE CLERKS.
CLERICAL.
TYPISTS.

Beginners willing to be trained for office work with well established insurance firm. Location Wrigley Bldg. Desirable working conditions.
SUPERIOR 0444.

FILE CLERK.
TYPIST—GENERAL OFFICE.
Exp. or inexp. typist. Industry; near 47th-Kedzie; ability recognized; perm.; good pay; state qual.; age, sal.
Address J H 311, Tribune.

FILE CLERKS.
20 FILE CLERKS.
30 hour week; 9:45 to 4:30.
Good pay. Recent exp. not essential.
MEXICAN SHOE CO.
58 E. Washington. Franklin 2100.

FILE CLERKS

TYPISTS CLERICAL
Full or part time. Beginners or exp.
5 day wk. Apply 410 N. Mich., R. 882.

FILE CLERK

5 day week; perm.; any age; no typing; near loop. Give phone.
ADDRESS L N 318, TRIBUNE.

FILE CLERK

Pleasant Loop office; permanent. 175 W. Jackson-blvd.
Mr. Lothgren. Room 2037.

FILE CLERK.
Young woman 18 to 40; general office work; small addressograph dept.; excel. working cond.; good salary and bonus. Sterling Bolt Co., 209 W. Jackson-bl.

FILE CLERKS—AGE 17-30

No exp. nec.; insurance office; exc. opport. for advancement.
SUITE 1754-A, 175 W. JACKSON.

FILE CLERKS. TYPISTS. GENERAL office clerks; exp. not necessary. Permanent post-war positions. Opport. for advancement; 5 day week. 309 W. Jackson-blvd., 14th floor.

FILE clerks—With or without experience; 5 day wk.; Vitamin concern nr. Loop. Give ph. No. Address L N 578, Tribune.

FILE CLERK—Typist and gen. office; willing to learn routine and good at figures; some typing. Address J E 393, Tribune.

GENERAL OFFICE GIRLS

COMPTOMETER OPERATORS.
TYPISTS. SECRETARIES.
TYPISTS to learn Ediphone operation. Excel. salaries. COLLECTION WOMAN
ADDRESSOGRAPH SUPERVISOR.
Good pay. Permanent position.
GOLDBLATT BROS.
State and Van Buren. 5th Floor.

GENERAL OFFICE WORK in accts. dept. for large printing concern; considered good future; 5 day wk.; nr. loop. Call Mr. Martin Web. 3200, 426 S. Clinton.

GENERAL OFFICE—Fast and accurate with good knowledge of calculators and adding machines. Good starting salary. H. J. Heinz Co.
1542 W. Carroll-av. Haymarket 2121.

GENERAL OFFICE
bookkeeping machine operator N. C. 3,000; temporary position.
TYPIST—Temporary and permanent
Apply Miss Walther, Ber. 7000, Ext. 366

GENERAL OFFICE CLERKS

Want capable girls; ability preferred to exp. free insurance plan.
TURNER MFG. CO., 2309 S. Keeler-av.

GENERAL OFFICE CLERK.
BEGINNER.
Steady work; good prospects, both for war time and peace time.
Phone Mr. Ashland. 7100.

GENERAL CLERK.
Billing, by branch office of Gates Rubber Co. growing organization. Post-war future. Age 20-35; some knowledge of Reas. wages. Apply 1500 S. Western-av.

GENERAL insurance office work—Permanent; excellent opportunity for advancement; 5 day week; typing required; every other Saturday off. Call Mr. Bennett, Wabash 8250.

GENERAL OFFICE WORK.
Typing and light stenography; age 19-26; steady, 5 day week; $26. Refrigeration Discount Corp., Suite 2220 Harris Trust Bldg.

GENERAL office—Typists, stenographers, bookkeepers, purchasing, advertising. War supporting industry with post-war future. Salary based on qualifications.
Edw. Don & Co. 2201 S. La Salle-st.

GENERAL OFFICE CLERK.
Knowledge of shorthand required. Perm. pos. in an. office near Loop; exc. work, conditions; 5 day week. HERSHEY CHOCOLATE CORP., HAR. 0909.

GENERAL OFFICE typist—Young woman for perm. position in small Field Bldg. office; will consider beginner. Sta. 0444. Mr. Ellingsen.

GENERAL office work—Essential food industry; 5 day week; permanent now and post-war; opportunity for advancement. Phone Mr. Tomasek, Ked. 0324.

GENERAL office clerk — Transportation company, Randolph-Wells location; 40 hour week; permanent; splendid opportunity. Phone Franklin 9420.

GENERAL office work—Loop location; pleasant surroundings; 40 hr., 5 day week. Good starting salary. Apply 5 N. Wabash, Rm. 1402.

GENERAL office clerk—Good at typing and figures, for coal office; N. W. Side. Address J E 308, Tribune.

GENERAL office work—$25 week to beginners. 5 day week.
Rm. 1922, 360 N. Michigan-av.

GENERAL clerks and typists—Any 4 hour period bet. 9 and 5; no experience necessary. Keeshin Motors, 221 W. Roosevelt.

GEN. office work and typing—40 hr. wk. Good pay; permanent position. Stern-Good Co., 811 W. Evergreen-st.

GENERAL office work—Billing, typing; 5 day wk.; gd. sal. Apply Monday.
T. F. Washburn Co., 2244 Elston.

GENERAL office work—5 day week. Room 615, 175 W. Jackson-blvd.

O'Brien Insurance Agency.

GENERAL ofc. clerk—For executive offices of 5 and 10 cent chain; 5 days; excel. sal. Crane Stores, 3351 Roosevelt-rd.

GENERAL office clerk—Accurate with figures; typing knowledge desirable; 5 day week; perm. Call Mr. Dietze, Sup. 8560.

GENERAL office — Beginner to work with 3 young girls; salary $135. Medical Clinic. Call Longbeach 7473.

GENERAL office clerk—2000 N. Please give full particulars.
Address L H 127, Tribune.

GIRL—To work at counter in large bowling alley. Saturdays and Sundays.
Howard Bowl, 1727 Howard-st.

GIRL—For magazine clipping bureau; no typing; 5 day week; Loop office Sta. 8860.

GIRL—In dr.'s office; Swedish-Am. pref.
Address J H 61, Tribune.

GIRL—For general office work and typing. Apply Rm. 1812, Tribune Tower.

GIRL—After school; good at figures; 50c hour. 220 S. State, Room 626.

—Women—Stores and Offices—

SALESLADIES — Permanent work; good salary, excellent opportunities. Andes Candies. Apply Mondays, 4430 N. Clark, Tuesday thru Friday, 9-12. North side, 4001 Irving Park, Northwest side, 1583 Milwaukee, South, 6301 S. Western and 3959 W. 26th-street.

SALESWOMEN—For gift and book shops. Hours, 7 to 3:30 and 3:30 to 12. Good salary. Steady work.
FRED HARVEY
UNION STATION CONCOURSE. LUNCHROOM.

SALESWOMAN—To assist manager; exp. in ladies' coats and suits. Salary, $75 plus commission. R. B. Clothes, 6409 S. Halsted and 1231 N. Ashland-av.

SECRETARY—Pleas., perm. pos. with West Side concern mfg. products essen. in war and peace; 40 hr. wk.; $35. State full partic. and phone number. Address J K 588, Tribune.

SECRETARY.
Permanent position; old estab. concern; good post-war future; capable, exp. girl. Write, giving full partic., age, salary desired. Address L H 137, Tribune.

SECRETARY.
Excel. position in retail office of large mfg. concern. Located in loop. Good starting salary. Apply FLORSHEIM SHOE CO., Room 1165, 1 N. La Salle.

SECRETARY—Real opportunity for one having experience in law or manufacturing office. Applications strictly confidential. Gary, Indiana.
Address J E 106, Tribune.

SECRETARY-steno.—Small office; interesting wk.; guar. post-war; starting sal. $35 wk. plus overtime. Phone Van Buren 5123 Sun., 10 to 4 or Mon. morn. Mr. Boyles, Crop Saver Chemical Co.

SECRETARY—Must be capable steno.; age 25-35; some college training essential; interesting work for busy retail executive. Give experience, education.
Address L N 579, Tribune.

SECRETARY—Well dressed, attractive gal, exp. fed store or mfg. desirable; some travel; salary open; write complete qual.; interview will be arranged. Lloyd Larson, secy., 53 W. Jackson.

SECY.-STENOGRAPHER
to assist busy executive; able to write own letters on occasion; must be good at figures and detailing. So. Side mfr.
Address L H 302, Tribune.

SECRETARY—Univ. grad. with English maj. pref.; must be competent steno. able to graciously meet cultured clientele. Well est. bus. of prof. nature; exc. post-war pt. Address R 896, Tribune.

SECY.-COPY TRAINEE—Exceptional opportunity for training in copy writing with adver. dept. lge. mail order concern.; state age, exp.
Address J H 52, Tribune.

SECRETARY-EXECUTIVE.
For admin. official; take dict., compose letters, arrange reports; neat, accur., pleas., initiative, good judgment; Field building, Randolph 6454.

SECRETARY

So. Side local.; perm.; post-war future; 5 days; $100. Call 1400 bet. 1-1.

SECRETARY—ALSO BILLING CLERK. Perm. positions for good workers; small office; good pay. VIC. 7040.

SECRETARY—40 hr. week; $35. Promotional exp. desired; good post-war future. Mrs. Green, Randolph 4390.

SECRETARY FOR BLIND MAN—Girl 18 to 25; free to travel; call in person. 3846 Fullerton.

SECRETARY—Perm. pos.; pleas. surround. HOTEL SHERRY, FAI. 1000.

SECRETARY—5 day week; 1 girl office. $130. Meredith Publishing Co., 1716 Locust.

SECRETARY—Asst. to credit mgr. See Mr. Springer, Russeks, 200 N. Michigan.

STENOGRAPHER—Typist.
General office routine; $30 to start; essential industry; pleasant surroundings; good trans.; excel. salary.
Personnel Supervisor.
2433 S. Michigan. Cal. 3663.

STENO.-SECRETARY

Chamber of Commerce of the United States. Phone Miss Smith, Cen. 5046.

STENOGRAPHER

General office work; small office; permanent position; good salary. Stern-McGilvery, 65 E. Water. Sup. Cen. 0786.

STENO.-TYPIST—JR.

5 day week; permanent; interesting, pleasant work. American Mutual Insurance, 221 N. La Salle.

STENOGRAPHER.
For gen. secretarial duties; excel. oppt. for girl 20-30; good sal., regular increases; perm. Rm. 960, Civic Opera Bldg., 20 N. Wacker.

STENOGRAPHER—Prominent lecture concert bureau wants young woman, good education, accurate, know stenography, exp. desirable but not essential; loop office. Advancement. Central 3541.

STENOGRAPHER-SECRETARY.
Exptd.; perm., pleasant-war work; in pleasant office on N. W. side; good starting salary and future for right person.
ADDRESS J H 57, TRIBUNE.

STENOGRAPHER.
Exper., dependable; good at figures; pay roll and gen. off. work; mail order exp. helpful; $30; 5 girl office; steady. The Delta Co., 2201 Avondale.

STENOGRAPHER

C. P. A. firm. Statistical typing. Experience helpful; permanent; good pay; 40 hours. Randolph 8354.

STENOGRAPHER

For law office. Will train beginner. State age, qualifications.
Address J E 88, Tribune.

STENOGRAPHER—Also editor's assistant. Young women familiar with salley process; good-size publishing company; excellent working cond. Gillette Publishing Co., 330 S. Wells. Harrison 1843.

STENOGRAPHER.
Interested in record keeping, typing; good at simple arithmetic; in medium size office; reply, exp., educ., age, sal. desired. Address J H 56, Tribune.

STENOGRAPHER.
Good beginner will be accepted; permanent; excellent opportunities for advancement. CONTINENTAL PRODUCTS, INC., 2036 S. Michigan-av.

STENOGRAPHER—Excel. perm. opper. for ambitious, competent young woman offered by nationally known corset and bra firm. Please state age, education, salary, exp. Address J E 119, Tribune.

STENOGRAPHER

5 day wk.; good salary, post-war security, advance., pd. vacation. 175 W. Jackson, Rm. 1707.

STENOGRAPHER-TYPIST.
Light steno. general typing, including statistical; good at figures; 21-24; congenial associates; good work cond.; 5 day week. Irwin Rees, Har. 3547.

STENOGRAPHER—Mich.-av. adv. agency needs young, well educated, competent steno.; perm. pos.; 5 day wk.; 8-5:30; exc. sal.; interesting work; ideal environment. Whitehall 7717.

STENOGRAPHER.
General office work; permanent, interesting work; perm. exp. not necessary.
LOCAL ROOFING & SIDING CO.
5841 W. Northern. Tuxedo 7700.

STENOGRAPHER

Permanent position in Supt's. office.
PRESS WIRELESS, INC.
2743 Southport.

STENOGRAPHER—PART TIME

3 or 4 days weekly; permanent; pleasant loop office. See Marshall, 155 N Clark, Room 1500.

STENOGRAPHER-SECRETARY.
Responsible position for capable girl; interesting work; good opportunity; Consolidated Coffee Supply Co., 711 S. Dearborn. Wabash 8292.

STENO.—With knowledge of Ediphone in credit dept.; large Indus. co.; loop office; 5 day wk.; state exp. and sal. expected. Address J E 394, Tribune.

STENOGRAPHER—N. Side publication; gd. working cond.; 40 hr. wk.; time and ½ overtime. Christian Advocate, 740 Rush, 3d fl. Sup. 6450.

STENO.—In loop; some exp. law or real estate; office manager's assistant; state fully exper., educ., age, religion; refs.; perm. Address J E 136, Tribune.

STENOGRAPHER—General office detail; post-war opportunity. Experienced girl; excellent working conditions; 40 hours. Address L H 151, Tribune.

STENOGRAPHER-clerk — In loop office; excellent working conditions; 5 day wk.; salary $140 per mo. Ph. Harrison 0879 for particulars.

STENOGRAPHER.
Permanent; good salary, advancement; 5 day week. Har. 3370, Claim Dept. 433 Insurance Exchange Bldg.

STENOGRAPHER—Steno. and light general office work. Permanent position; 5½ day wk. Hours 9:30 to 5:30.
A. STARR BEST, 11 N. WABASH.

STENOGRAPHER—Rapid; handle small correspondence; $150 salary, hours; pleasant surroundings. Merchandise Mart. Phone Superior 1805.

STENO.-General—Loop; personnel work; 40 hrs., permanent; excellent opportunity; $35 start; rapid advancement. Florentine, Delaware 7400.

STENOGRAPHER—Exper.; married or single, some clerical work; 5 days; 40 hours; $38. American Field Seed Co., 1929 W. 43d-st. Lafayette 1135.

STENOGRAPHER.
to work in credit dept. wholesale co.; perm.; 44 hrs.; real opportunity for adv. Triangle Industries, 600 W. Adams

STENOGRAPHER—Some record keeping; 40 hour week; $35; employer drives to 7000 N. Sheridan at close of each day. 1356 S. Halsted.

STENO-CLERK—40 hr. wk., top pay; perm.; air conditioned office. Mid-west Heat Service, 3336 W. Franklin-blvd. Van. 3900.

STENO.—Gen. office experience; permanent, post-war position. Excellent salary. Pleasant surroundings.
Apply 350 W. Erie-st.

STENOGRAPHER.
Small office; permanent; 5 day week. $35; loop. Phone Harrison 1064.

STENOGRAPHER and general office wk.—Loop location; five day week; salary $130.00. Phone Harrison 6695.

STENOS., typists, clerks—Full or part time; pleasant office; post-war future. Call Mr. Hart, 1322.

STENOS. AND TYPISTS.
Chen-Yu products; nr. N. office; perm.; plenty of opportunity. Whi. 6595.

STENOGRAPHER—Typist.
General office routine; $30 to start; essential industry; pleasant surroundings; good trans.; excel. salary.
Personnel Supervisor.
2433 S. Michigan. Cal. 3663.

STENO.-SECRETARY

Chamber of Commerce of the United States. Phone Miss Smith, Cen. 5046.

STENOGRAPHER

General office work; small office; permanent position; good salary. Stern-McGilvery, 65 E. Water. Sup. Cen. 0786.

STENO.-TYPIST—JR.

5 day week; permanent; interesting, pleasant work. American Mutual Insurance, 221 N. La Salle.

STENOGRAPHER.
For gen. secretarial duties; excel. oppt. for girl 20-30; good sal., regular increases; perm. Rm. 960, Civic Opera Bldg., 20 N. Wacker.

STENOGRAPHER—Prominent lecture concert bureau wants young woman, good education, accurate, know stenography, exp. desirable but not essential; loop office. Advancement. Central 3541.

STENOGRAPHER-SECRETARY.
Exptd.; perm., pleasant-war work; in pleasant office on N. W. side; good starting salary and future for right person.
ADDRESS J H 57, TRIBUNE.

STENOGRAPHER.
Exper., dependable; good at figures; pay roll and gen. off. work; mail order exp. helpful; $30; 5 girl office; steady. The Delta Co., 2201 Avondale.

STENOGRAPHER

C. P. A. firm. Statistical typing. Experience helpful; permanent; good pay; 40 hours. Randolph 8354.

STENOGRAPHER

For law office. Will train beginner. State age, qualifications.
Address J E 88, Tribune.

STENOGRAPHER—Also editor's assistant. Young women familiar with salley process; good-size publishing company; excellent working cond. Gillette Publishing Co., 330 S. Wells. Harrison 1843.

STENOGRAPHER.
Interested in record keeping, typing; good at simple arithmetic; in medium size office; reply, exp., educ., age, sal. desired. Address J H 56, Tribune.

STENOGRAPHER.
Good beginner will be accepted; permanent; excellent opportunities for advancement. CONTINENTAL PRODUCTS, INC., 2036 S. Michigan-av.

STENOGRAPHER—Excel. perm. opper. for ambitious, competent young woman offered by nationally known corset and bra firm. Please state age, education, salary, exp. Address J E 119, Tribune.

STENOGRAPHER

5 day wk.; good salary, post-war security, advance., pd. vacation. 175 W. Jackson, Rm. 1707.

STENOGRAPHER-TYPIST.
Light steno. general typing, including statistical; good at figures; 21-24; congenial associates; good work cond.; 5 day week. Irwin Rees, Har. 3547.

STENOGRAPHER—Mich.-av. adv. agency needs young, well educated, competent steno.; perm. pos.; 5 day wk.; 8-5:30; exc. sal.; interesting work; ideal environment. Whitehall 7717.

STENOGRAPHER.
General office work; permanent, interesting work; perm. exp. not necessary.
LOCAL ROOFING & SIDING CO.
5841 W. Northern. Tuxedo 7700.

STENOGRAPHER

Permanent position in Supt's. office.
PRESS WIRELESS, INC.
2743 Southport.

STENOGRAPHER—PART TIME

3 or 4 days weekly; permanent; pleasant loop office. See Marshall, 155 N Clark, Room 1500.

STENOGRAPHER-SECRETARY.
Responsible position for capable girl; interesting work; good opportunity; Consolidated Coffee Supply Co., 711 S. Dearborn. Wabash 8292.

STENO.—With knowledge of Ediphone in credit dept.; large Indus. co.; loop office; 5 day wk.; state exp. and sal. expected. Address J E 394, Tribune.

STENOGRAPHER—N. Side publication; gd. working cond.; 40 hr. wk.; time and ½ overtime. Christian Advocate, 740 Rush, 3d fl. Sup. 6450.

STENO.—In loop; some exp. law or real estate; office manager's assistant; state fully exper., educ., age, religion; refs.; perm. Address J E 136, Tribune.

STENOGRAPHER—General office detail; post-war opportunity. Experienced girl; excellent working conditions; 40 hours. Address L H 151, Tribune.

STENOGRAPHER-clerk — In loop office; excellent working conditions; 5 day wk.; salary $140 per mo. Ph. Harrison 0879 for particulars.

STENOGRAPHER.
Permanent; good salary, advancement; 5 day week. Har. 3370, Claim Dept. 433 Insurance Exchange Bldg.

STENOGRAPHER—Steno. and light general office work. Permanent position; 5½ day wk. Hours 9:30 to 5:30.
A. STARR BEST, 11 N. WABASH.

STENOGRAPHER—Rapid; handle small correspondence; $150 salary, hours; pleasant surroundings. Merchandise Mart. Phone Superior 1805.

STENO.-General—Loop; personnel work; 40 hrs., permanent; excellent opportunity; $35 start; rapid advancement. Florentine, Delaware 7400.

STENOGRAPHER—Exper.; married or single, some clerical work; 5 days; 40 hours; $38. American Field Seed Co., 1929 W. 43d-st. Lafayette 1135.

STENOGRAPHER.
to work in credit dept. wholesale co.; perm.; 44 hrs.; real opportunity for adv. Triangle Industries, 600 W. Adams

STENOGRAPHER—Some record keeping; 40 hour week; $35; employer drives to 7000 N. Sheridan at close of each day. 1356 S. Halsted.

STENO-CLERK—40 hr. wk., top pay; perm.; air conditioned office. Mid-west Heat Service, 3336 W. Franklin-blvd. Van. 3900.

STENO.—Gen. office experience; permanent, post-war position. Excellent salary. Pleasant surroundings.
Apply 350 W. Erie-st.

STENOGRAPHER.
Small office; permanent; 5 day week. $35; loop. Phone Harrison 1064.

STENOGRAPHER and general office wk.—Loop location; five day week; salary $130.00. Phone Harrison 6695.

STENOS., typists, clerks—Full or part time; pleasant office; post-war future. Call Mr. Hart, 1322.

STENOS. AND TYPISTS.
Chen-Yu products; nr. N. office; perm.; plenty of opportunity. Whi. 6595.

STENOGRAPHER—Typist.
General office routine; $30 to start; essential industry; pleasant surroundings; good trans.; excel. salary.
Personnel Supervisor.
2433 S. Michigan. Cal. 3663.

STENO.-SECRETARY

Chamber of Commerce of the United States. Phone Miss Smith, Cen. 5046.

STENOGRAPHER

General office work; small office; permanent position; good salary. Stern-McGilvery, 65 E. Water. Sup. Cen. 0786.

STENO.-TYPIST—JR.

5 day week; permanent; interesting, pleasant work. American Mutual Insurance, 221 N. La Salle.

STENOGRAPHER.
For gen. secretarial duties; excel. oppt. for girl 20-30; good sal., regular increases; perm. Rm. 960, Civic Opera Bldg., 20 N. Wacker.

STENOGRAPHER—Prominent lecture concert bureau wants young woman, good education, accurate, know stenography, exp. desirable but not essential; loop office. Advancement. Central 3541.

STENOGRAPHER-SECRETARY.
Exptd.; perm., pleasant-war work; in pleasant office on N. W. side; good starting salary and future for right person.
ADDRESS J H 57, TRIBUNE.

STENOGRAPHER.
Exper., dependable; good at figures; pay roll and gen. off. work; mail order exp. helpful; $30; 5 girl office; steady. The Delta Co., 2201 Avondale.

STENOGRAPHER

C. P. A. firm. Statistical typing. Experience helpful; permanent; good pay; 40 hours. Randolph 8354.

STENOGRAPHER

For law office. Will train beginner. State age, qualifications.
Address J E 88, Tribune.

STENOGRAPHER—Also editor's assistant. Young women familiar with salley process; good-size publishing company; excellent working cond. Gillette Publishing Co., 330 S. Wells. Harrison 1843.

STENOGRAPHER.
Interested in record keeping, typing; good at simple arithmetic; in medium size office; reply, exp., educ., age, sal. desired. Address J H 56, Tribune.

STENOGRAPHER.
Good beginner will be accepted; permanent; excellent opportunities for advancement. CONTINENTAL PRODUCTS, INC.,

A Star Reporter Writes About a Starr, Reporter

By MARCIA WINN

THIS IS A FIGHT to the finish between Brenda, Dale, and me. Brenda is Brenda Starr, the glamorous, gorgeous reporter for the Flash. Dale is Dale Messick, who created Brenda and has, by her own confession, met only two girl reporters. I am myself a reporter for what seems half a century but in reality is 11 years, and the compulsion behind this distasteful fight is jealousy—stark, ugly jealousy. The jealousy is one-sided. It is mine.

Brenda has been a girl reporter for four years, and her name and face and figure have appeared every Sunday in some of the biggest and best papers of the United States. My name has been in some of them, but the editors had the wit to keep my face and figure out, because beauty, spelled c-u-r-v-e-s, is a circulation builder, and these papers now have such tremendous circulations, thanks to Brenda, that mine would make it redundant.

Now, Brenda's beauty waxes daily, as her admirers note with the greatest interest. Mine does not. After I had been in what is politely known as the newspaper profession as long as Brenda I had lost not only my southern accent but one year's quota of sleep, 10 sorely needed pounds of weight, my youthful charm, and whatever soft radiance there ever was to my complexion. Brenda, in short, is ageless and eternally beautiful. I am not.

Brenda is also eternally the demon reporter. She has never known a dull day nor an unprofitable one. She has never had the pleasure of having a door slammed in her face by a person who was refusing to be interviewed; Brenda is never refused.

Now, you probably surmise what I am about to divulge: Brenda and I have very little in common except our sex. I have never solved a jewel theft, or any kind of a theft. I have never solved anything. Brenda solves everything. Moreover, she solves it with a scoop. I have never scooped any one or anything, not even my own birthday. I cannot remember names, faces, figures, or facts, and as for a clew, I read about them in the rival papers.

Aside from that, and the fact that Brenda has red hair and I have brown, we are exactly alike. Brenda wears a new and ravishing costume, a Dale Messick original, every day. I, too, wear a new and ravishing one each day. I achieve this with the aid of science, which has produced a remarkable ink which, placed in an ordinary fountain pen, will splatter in a new pattern every time the pen is opened. It creates interesting effects and arouses much comment.

• • •

Brenda sprang, full grown, red-haired, bosomy, and not too Minervalike, from the forehead of Dale Messick, aided by the paint brush wielded by Miss Messick's left hand. Courtney Ryley Cooper, the mystery writer, suggested the first continuity, but died just as Brenda came to life.

Maybe you have forgotten her introduction to newspaper work. She started to work on the Flash as a society and church reporter, but Brenda wasn't the kind of girl to take this shellac for long. "I want something with real meat on it," she said with the indignation that goes with her hair. "I'll quit," she said on opening day, "if I don't get it."

Her city editor, a gruff heart-of-gold named Mugs Walters, contrary to all accepted traditions of journalism, was not at all upset. "O.K," he said surprisingly. (Most city editors would reply to Brenda's challenge with "O.K., quit.") "You interview Silky Fowler. He won't talk, but you asked for it. If you don't get the story by midnight you're fired."

Now, Silky was a notorious crook and, fortunately for Brenda, safely incarcerated in a jail to which she had access. He talked. So has every one she has run into since then.

Brenda started out looking something like a Powers model, a slim, tall fashion plate, but Miss Messick has four brothers who are frank critics. They began to deluge her with mail. "Give the girl some curves, Sis," they wrote. So Brenda acquired curves.

Dale Messick, creator of Brenda Starr, in her studio with her daughter, Starr.

There are many characters in this extremely popular comic strip. Daphne is one. Daphne is the city editor's niece, a rich, spoiled, dopey girl with platinum hair, and altho she is not bad, she is not particularly nice. There is only one heroine, remember—Brenda. Daphne makes a flop of every assignment she goes on. Brenda never does.

Hank O'Hair is another. Her charming name came from the Kipling refrain. She is a rough, tough, mannish creature in broken-down tweed suits and flat heels who worked for a rival paper. ("What I imagine most girl reporters are like," observed Miss Messick, who had met two when she started the strip.) Mugs hired her for the Flash, and Brenda's feminine mind saw in her a great rival. Not at all. "There's plenty a-story in this for two people," Hank said generously, if a trifle ungrammatically, when given her first big assignment. "You come, too." Brenda went, and the two now are great pals. Naturally Hank is a threat only in reporting.

Then there is Pesky Miller, the office boy, who derived his name from millers, the insects that cluster around lights. He annoys people. And Tom Taylor, the crack photographer. Tom loves Brenda (as what man does not?). And Tornado, the tiny dog that is a cross between a cocker spaniel and a wire-haired terrier. And Christopher Traverts, the detective, whose mystery Brenda solved when he was masquerading for his detective father in an Ellery Queen elegance. And countless others, most of whom, except the villains, love Brenda. But Brenda's first love is the Flash. And Abretha Breez, Brenda's maiden cousin from Pinhook, Ind. (named so because at a terrace cocktail party some one remarked to Miss Messick, "There isn't a breath of breeze tonight"), who keeps house for Brenda because it isn't too good for a girl to live alone. And Larry Nichols, the rich playboy who owns the paper, the Cloud, at Sun Valley, but is in the army now. And so on and on and on.

Brenda, with and without the aid of all these, solves murders, jewel thefts, Nazi spy rings, anything. She is incredible and wonderful.

• • •

Brenda's life is planned for her in an apartment high in the Palisades overlooking the Hudson, where her creator, in private life Mrs. Everett G. Soltmann, lives with her husband and baby girl, Starr.

Dale Messick (borne Dalia) is small, 5 feet 2, slender, and gay, with a mass of curly reddish brown hair. She says her fans think she looks like Brenda and are very disappointed to learn she does not.

Curiously enough, Brenda had a predecessor, one named Whirlwind, who, alas, never was published. Whirlwind, an extraordinary young lady of the Theda Bara type, was created in 1916 when Miss Messick was a school girl back in Hobart, Ind., and, impressed by (1) the early movies and (2) the heart-shaped, fluffy, curly-haired heroines of Artist Nell Brinkley, went to work to draw one of her own. Whirlwind still is extant in a drawer in a desk in the Palisades. Her life, contained in a sheaf of pages tied together with a faded blue ribbon, has about 22 sequences, all done in pencil. They go like this:

She lies in bed in her lace pajamas, rich and idle; when the maid brings her a letter. The letter asks her to come sing in a saloon. She does, becomes a huge success among the inebriates, takes to drink herself, and goes wrong. From then on her degradation is complete; she steals money, drinks liquor, eats chocolates, and at last falls from favor. Distressed beyond measure, she totters into the storm to commit suicide, grabs a telephone pole in a flood, is rescued by a man in a boat, publicly repents her sins in church, meets a nice young man, and—hearts and roses.

Miss Messick concocted this wonderful strip, and many others similar to it, at the age of 10.

In the fifth grade she drew little continuities, stories, and passed them around to the other pupils. She wrote plays, built the sets, directed them, and starred in them. She wrote stories and held her classmates enthralled with them in the days of "Pollyanna" and "Pinocchio"—and she ended up drawing greeting cards.

She was more or less born with a pencil in her hand, for her father was an artist and taught art in the Gary, Ind., schools. By the time she was in high school she was commuting to Chicago to attend classes at the Art institute. Later she studied commercial art. None of this, however, seemed of much avail when she tried to earn a living at it. Her first job was in an engraving plant, one summer she lettered outboard motor boats, and for a while she painted the bathing beauties of 1927, 1928, and 1929 on oilcloth tire covers for the Orange Crush company. However, (Continued on page five.)

Pull Up a Pen and Let's Talk It Over

By SHEILA JOHN DALY

(Copyright: 1945: The Chicago Tribune.)

THERE'S been a lot of talk recently about high school fellows and girls. Movies, newspapers, and magazine articles have hashed over this business of juvenile delinquency and war time youth again and again. Magazine stories and radio serials have played up "typical teen-agers" with changing voices and unchanging problems, and smart advertisers have directed a lot of hot copy at the younger generation.

There have been numerous questionnaires and impressive polls to determine just exactly what the average fellow and girl of high school age think about and talk about, what they eat, what they do on dates, what kind of clothes they wear, and whether or not a good gal can still be on the beam if she wears high-heeled shoes instead of the classic loafers and bobby socks.

The general idea of high school guys and gals right now is a uniform bunch of characters—long-haired girls in jeans and plaid shirts, and fellows with crew cuts and trousers rolled half way up to the knee — who are interested in nothing but the Hit Parade, collecting Harry James' recordings, and making trick bracelets, rings, and lapel gadgets out of painted corks, wire, and old peanut shells.

According to the popular conception, a gal just isn't on the ball unless she drinks a couple of cokes a day, is mad for Van Johnson and Robert Walker, and is swayed pro or con by Frank Sinatra. And the average Joe has missed that gravy train by a mile unless he knows which band leaders play which instruments, wears bright reindeer sweaters, has lengthy phone conversations each evening, and rides around after school in an old, painted jalopy.

• • •

But this isn't the complete story at all; this version neglects altogether to mention those fellows and girls who *don't* spend all their time hanging around the corner drug store talking over last Friday night's dates. It overlooks all the important things they do.

Many a time a fellow lays aside his jive jargon to do a little serious thinking and talking about things like post-war Europe, PT boats, and jet propulsion. And gals have more on their minds than their hair bows when they do a little thoughtful discussing of politics, school work, and current books.

They don't limit their reading activities to the comic strips, either, but throw in a little Hawthorne and Hersey just to even things up a bit. And all the book learning that they pick up during the eight hour school day isn't just so much fluff talk. Chemistry isn't another dull subject to them; they are vitally interested in it and understand the importance and potentialities of science.

In fact, they're probably working on a little secret formula of their own to make nylons out of old potato peelings or whipping up synthetic rubber out of sawdust and sour milk. They aren't interested only in the shape of Betty Grable, but also in the shape of things to come, so they are glad to see a few documentary films and an occasional March of Time production.

No, a teen-ager's thinking and working aren't all sugar and spice, with nothing solid behind them. Partly, of course, the movies, the magazines, and the polls are right. The guys and gals *do* like plaid shirts, drug store booths, double dating, and high school fun. And they *are* concerned with many things which might seem trivial at first thought.

A girl may wonder whether or not she can wangle a date for the junior prom, or she may be unhappy because her current hunk of heartbreak is dating some one else. A fellow may spend half the evening talking by phone to his current honey chile or droop about the house for weeks because his steady Hedy has decided to do a solo act, and yet these things are not unimportant.

This first dating and first heartbreaking is as much a part of normal, healthy growing up as the first tube of bright red lipstick or the first pair of long, peg-topped plaid trousers. And because it's such a part of becoming an adult, it's important. It's that sort of thing—a life where fellows and girls *can* worry about themselves —that the G. I. fellows who have gone thru all the same experiences are fighting to keep. The social is almost as important as the educational side of high school life.

So call this column what you will — bull session, youth forum, batting the breeze, or just plain talking things over—but it will be here to help hash over your problems. The very thing that has kept you awake at night may be worrying six or eight other gals as they dream thru second period study hall or keeping several other fellows from concentrating in history class.

• • •

For every one of you who is worrying about the particular man power shortage in your life there are 10 more just your size and shape worrying about exactly the same thing. If you're wondering whether or not to blow all your savings on a Frankie Carle album or bank the cash as down payment on a college education there are a dozen more hanging over record counters with a wistful look in their eyes and a heavy feeling in their pockets. And if you can't decide whether you have the spare time to fit in an after-school job without making report card day another D-day, there are others in every high school with the same problem.

So this column can be the clearing house for all the troubles that complicate your high school life. Don't let it be one-sided—we want your opinions, too, so send them in. Nothing seems so serious when it's discussed pro and con—so pull up a pen and let's talk it over.

The Author While Maureen Daly is on leave of absence to complete her second novel, her sister, Sheila John Daly, will contribute the week day and Sunday articles on the younger set.

(Tribune Studio photo.)
SHEILA JOHN DALY

SHEILA JOHN DALY is 17 and a senior in high school. With her first short story published when she was 11, she now has six years of writing experience behind her. During that time more than 30 of her articles and short stories have appeared in leading publications such as Woman's Day, Mademoiselle, Calling All Girls, Chicago Daily News, Extension Magazine, Chicago Herald-American, etc. Last year Sheila John was selected to write the foreword to an anthology of teen-age short stories published by Dodd, Mead & Co.; four important publishing houses already have asked for preference in seeing her first full-length work.

Right now Sheila John is busy with the usual work of high school, majoring in English and science, editing the school newspaper, and taking part in the dramatic and sports activities of the school. Her date life (or what is left of a normal dating schedule for any teen-ager) must be fitted into Friday and Saturday nights, while the rest of the evenings are filled with school activities, homework, and writing letters to three special ex-classmates now in service—a navy pilot in the South Pacific, a sergeant in the anti-aircraft in France, and a V-12 student stationed in the east. Frequently, after school and on weekends, she works as cashier in a local drug store.

She is typically teen-aged, with the typical problems of school work, career plans, grooming, dating, and growing up. Thru daily contact, talking, dating, and double-dating with fellows and girls in high school, she has inside information on those questions of greatest importance to teen-agers. And she has the writing ability to make those questions helpful, readable copy with a teen-age approach which should have particular appeal to hundreds of teen-age readers.

HIGH SCHOOL SPECIAL

By SUZI

A tip-off on something extra they're showing now.

Super-siren stuff, a dress of white wool, sure-fire success for Sunday night suppers and dancing dates. High on the shoulder is a clever applique motif of green leaves with tiny bouquet on each. The dress buttons down the front with metal buttons in gold with a white rim. This dress and others of winter white are available in a Chicago shop.

For information write Suzi, care Tribune. Inclose stamped, addressed envelope. Or call Tribune Public Service Office, 1 S. Dearborn, Sup. 6500.

At right: Worried about how to get a date for the junior prom? Uncertain about how to be sure you're on the beam? There are lots of gals just like you worrying about the same things.
(Tribune Studio photo.)

RECORDially yours Will Davidson

PULL FOR THE SHORE, BOYS, DINAH'S ON!

Dinah Shore . . . breaks the male monopoly.

IT WAS a very sad crowd that stood around the almost empty interior of Chicago's Palladium several years ago. The owner and his wife were tearful. Charlie Spivak and his boys were wondering about their broadcast. It was the Palladium's opening night, and police had refused to permit the doors to be opened because of some error in the licenses. Brightest bit of light in the place was the friendly attitude of the evening's frustrated star, Dinah Shore. Dinah could have been pretty temperamental about it, but she was and is too good a trouper. Ask the boys who've seen her overseas!

Dinah breaks the male hold on this space today primarily because she's been recording her hits from "Belle of the Yukon" for VICTOR. She's a Winchester, Tenn., girl, a graduate of Vanderbilt university who veered from a social service career to singing when a local radio station offered her a chance. Her first good break was on the "Lower Basin Street" program. Dinah has a relaxed, sure manner, a rich and very personable voice. These qualities show up well in all her songs, including the "Yukon" numbers—"Sleighride in July," "Like Someone in Love," and "I Can't Tell You Why I Love You." Her New Year's special I didn't think was up to standard. It is "Auld Lang Syne," the A side of "I Can't Tell You . . . . . " I like the latter much better. But Dinah is good, Shore enough.

You've been patient, Harry James fans—and I address this especially to Marine Pfc. Harry Simmons out in the Pacific—and your turn is coming next week.—W. D.

• • •

Nearly 10 years ago Chicagoans discovered a tremendous musical personality, Marek Weber. His dance music was strictly a continental treat—longhair in the finest sense of that word. I'm reaching pretty far back in the files for this one, but COLUMBIA has a Weber album, "Operetta Potpourri," which is a superb anthology of favored selections from "Gypsy Baron," "Die Fledermaus," "Student Prince," and "Countess Maritza." It is a rare treat.

Tommy Dorsey's COLUMBIA disk: "I Dream of You," is standard stuff, notable for Freddie Stewart's vocal. "Opus No. 1" is a fair sample of the present Dorsey music.

VOICE OF THE MOVIE FAN

Letters published in this department should be written on one side of the paper. If you wish a personal reply please inclose a stamped, self-addressed envelope.

Dear Miss Tinée: I've finally gathered enough courage to write to you. After seeing "Since You Went Away" I've been wondering who the blond sailor was in the bowling alley scene. I don't remember seeing his name mentioned in the cast. JO ANN VINEY.

Dear Miss Viney: The part of Harold Smith, the sailor, was portrayed by Guy Madison.

Dear Miss Tinée: I've just seen the movie "Sweet and Low Down," and I think James Cardwell is swell. Would you please print a picture of him in your Sunday column? If you can get one of him playing the trombone he played in the picture I'd appreciate it, but if you can't any one will do. A little information about him would be swell, too. Thank you very much. J. H.

James Cardwell

Dear J. H.: You are very welcome. Here's your picture of Jimmy minus his trombone. Jimmy became an actor quite by accident after having an argument with his wife. His wife contended that he just couldn't spend his good efforts on two things, meaning his little theater work and his job, and to pick between them. The next day the couple went to New York, and there Jimmy received an offer to try for a part in "The Sullivans," which he got.

Dear Miss Tinée: Could you tell me, please, the name of the boy who played Frank in "Two Girls and a Sailor"? And also what pictures has he appeared in, and what ones will he be in in the near future? ANN RESH.

Dear Miss Resh: Tom Drake portrayed the part of Frank. Tom is comparatively new to the screen and has appeared only in "Two Girls and a Sailor" and "The White Cliffs of Dover." His current role is in "Meet Me in St. Louis," starring Judy Garland.

Dear Miss Tinée: In your column recently you stated that Roddy McDowall was born in 1929. This is a misprint, is it not? He certainly looks too young, and his physical features are surely not those of a 15-year-old. Please give us some information about this. JOHNNIE AND WEEZE.

Dear Johnnie and Weeze: Sorry to disappoint you, but the information is correct, Roddy is 15 years of age, no more, no less.

Dear Miss Tinée: I would appreciate it very much if you would tell me who played the part of Pvt. Francis Marion in "The Eve of St. Mark." I think he did a wonderful part of acting and recitation of poetry. THERESE GIRTEN.

Dear Miss Girten: The private was portrayed by Vincent Price. He was born in St. Louis, Mo., on May 27, 1911, is married, attended Yale, the University of London, and Nuremberg university. He has been on the stage and started making pictures in 1938.

MORE CALLS IN 1944 THAN EVER BEFORE

A NEW RECORD FOR LONG DISTANCE

There were more Long Distance calls in 1944 than in 1943—more than any other year in history.

1945 has started off with a rush, and some circuits are still crowded.

When that's the case, Long Distance will ask your help by saying—"Please limit your call to 5 minutes."

ILLINOIS BELL TELEPHONE COMPANY

Thousands acclaim Wieners made solely from selected Pork, Beef and Veal

U. S. GOVERNMENT INSPECTED

Housewives all over this area are exclaiming over a remarkable wiener. This wiener requires that we use solely selected pork, beef, and veal. We include these tender lean meats in just the right proportion.

Thus the wieners get their flavor straight from the meat itself—not disguised by addition of cereal, but complemented by mild seasoning. Try them for flavor beyond compare. Ask at your retailer's for Oscar Mayer Yellow Band Wieners, the Wieners in the continuous Yellow Band.

A savory dish when company comes to dinner! Mild, tender, juicy Yellow Band Wieners, on a bed of fluffy rice, served with Creole sauce.

OSCAR MAYER Yellow Band WIENERS
TRADE MARK REG. U.S. PAT. OFF.

BIG SISTER SAID: "My complexion needs help!"

I SAID: "Better get that Ivory Look!"

SHE DID—AND HE SAID: "Mm-mmh..pretty smooth"...

Here's how your skin can be softer, prettier, too! Wouldn't you like to have that Ivory Look...to see your skin become clearer, smoother, lovelier? All you have to do is stop being careless about your complexion. Follow baby's Ivory Soap routine!

Change to regular, gentle cleansing with that pure, mild cake of Ivory. No facial soap on earth can do more for your complexion.

Ivory contains no coloring, medication or strong perfume that might irritate your skin. No wonder it's the soap more doctors advise than all other brands put together!

99 44/100% Pure

P. S. TO PATRIOTS: Help save vital war materials. Avoid soap waste. Make Ivory go as far as possible.

More doctors advise Ivory—THAN ALL OTHER BRANDS PUT TOGETHER

C'mon Pop!

It's SUNDAY DINNER!

For exciting, digestible dishes—COOK WITH CRISCO! It does MORE for wartime meals!

Ever wonder how some folks always serve grand meals—shortages or no? Fine ingredients have a lot to do with it. Take shortenings. You'll hear good cooks say: "I swear by Crisco!"

It's true! More women choose Crisco than any other vegetable shortening. It has a cooking secret that gives you lighter cakes than the most expensive shortening. With Crisco's sure-fire Pastry Method (it's right on the label) you'll get flaky, tender pie crust *every time!* As for foods fried in Crisco! They turn out crisp and light—*digestible* even for children!

Yes, Crisco cooking makes good eating. Sunday dinner or pick-up supper—you can depend on pure, all-vegetable Crisco to make all your cooking *exciting* to eat—digestible!

NEW CRISCO COOK BOOK! Send 10¢ in coin and a Crisco label (any size) to Crisco, Dept. B, Box 837, Cincinnati 1, Ohio, for the 64-page "Recipes for Good Eating." Offer good in United States.

"It's Digestible!"

9 OUT OF 10 DOCTORS TELL YOU SO!

OLD-FASHIONED CHICKEN PIE
Crisco Pastry is flaky, tender every time!

One 4-5 lb. chicken · 1½ qts. water · 2 tsps. salt · ½ tsp. pepper · 1 cup cooked peas
1 Crisco Pastry (single crust recipe)

Cut stewing chicken into pieces; cover with hot water; season; simmer till tender. Place chicken in baking dish. Cover with milk gravy made from chicken broth. Stir in peas.

Top with *Crisco Pastry.* (No more guessing! With Crisco and the new sure-fire Pastry Method on the Crisco label you'll get flaky, tender pie crust—the easy-digesting kind—*every time!*) Bake in hot oven (425°F.) 15-20 min. All Measurements Level. Serves 6.

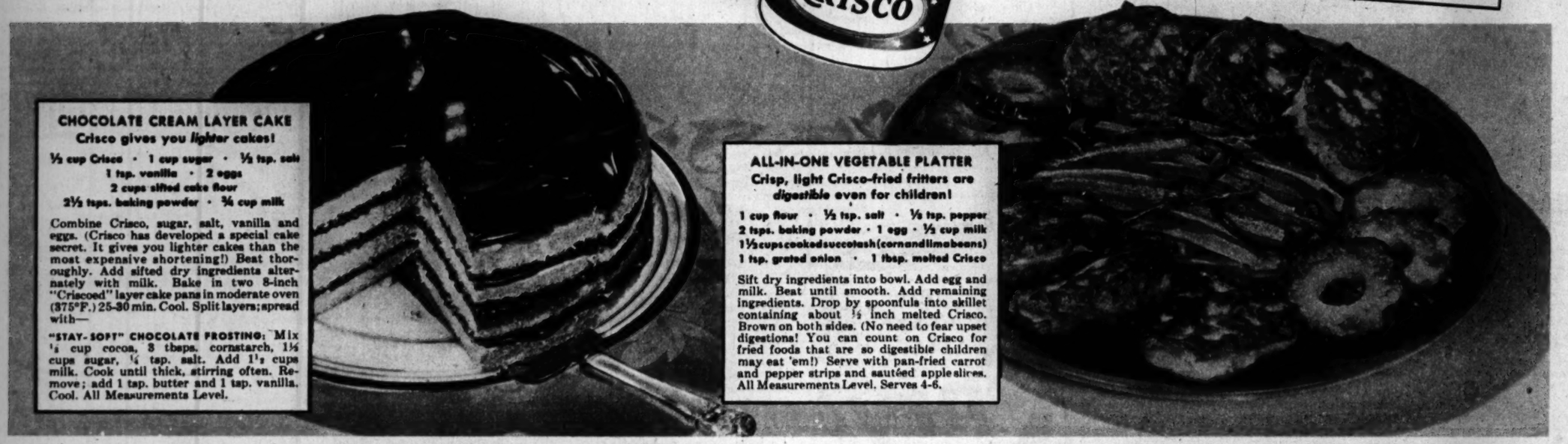

CHOCOLATE CREAM LAYER CAKE
Crisco gives you *lighter* cakes!

½ cup Crisco · 1 cup sugar · ½ tsp. salt
1 tsp. vanilla · 2 eggs
2 cups sifted cake flour
2½ tsps. baking powder · ¾ cup milk

Combine Crisco, sugar, salt, vanilla and eggs. (Crisco has developed a special cake secret. It gives you lighter cakes than the most expensive shortening!) Beat thoroughly. Add sifted dry ingredients alternately with milk. Bake in two 8-inch "Criscoed" layer cake pans in moderate oven (375°F.) 25-30 min. Cool. Split layers; spread with—

"STAY-SOFT" CHOCOLATE FROSTING: Mix ⅓ cup cocoa, 3 tbsps. cornstarch, 1½ cups sugar, ¼ tsp. salt. Add 1½ cups milk. Cook until thick, stirring often. Remove; add 1 tsp. butter and 1 tsp. vanilla. Cool. All Measurements Level.

ALL-IN-ONE VEGETABLE PLATTER
Crisp, light Crisco-fried fritters are *digestible* even for children!

1 cup flour · ½ tsp. salt · ⅛ tsp. pepper
2 tsps. baking powder · 1 egg · ½ cup milk
1½ cups cooked succotash (corn and lima beans)
1 tsp. grated onion · 1 tbsp. melted Crisco

Sift dry ingredients into bowl. Add egg and milk. Beat until smooth. Add remaining ingredients. Drop by spoonfuls into skillet containing about ½ inch melted Crisco. Brown on both sides. (No need to fear upset digestions! You can count on Crisco for fried foods that are so digestible children may eat 'em!) Serve with pan-fried carrot and pepper strips and sautéed apple slices. All Measurements Level. Serves 4-6.

JENNIFER JONES . . . won an Oscar while on loan.

MICHAEL O'SHEA . . . all but one away from home.

OVER the FENCE IS IN!

LINDA DARNELL . . . in "Summer Storm."

ANNE BAXTER . . . career now at its peak in "Guest."

LOOKING AT HOLLYWOOD

WITH HEDDA HOPPER

(Copyright: 1945: The Chicago Tribune.)

Hollywood.

IN HOLLYWOOD it's the girls who leave home who make good. Not a juvenile delinquency problem, but the record of careers of some leading actresses here who leave their home lots as newcomers, go outside to make important pictures, establish careers and reputations for themselves, and then return to their home lots as stars.

There's Anne Baxter, for example, the guest in Hunt Stromberg's "Guest in the House," the crowning role of her career. And she's had some pretty big ones, including "Magnificent Ambersons" and "North Star," both of which Anne made away from her home lot.

The "Guest" role is a strong-willed girl whose selfishness brings unhappiness to every one she meets. It's one of those characterizations Hollywood actresses dream about, the kind of part that comes to a player once in a career, the kind that Bette Davis waits for always. Evelyn Heath (the guest) is to Anne Baxter what Mildred was to Bette in "Of Human Bondage," what Scarlett O'Hara was to Vivien Leigh in "Gone with the Wind"—we hope.

• • •

Anne began her screen career on a loan-out back in 1940. David O. Selznick first tested Anne, and Twentieth Century signed her on the basis of the test. Then Metro borrowed her for her first screen role in "Twenty Mule Team."

Another example of the girl who made good away from home is Jennifer Jones, who won an Academy award for "Song of Bernadette." Selznick signed her, loaned her to Twentieth for the title role in the Franz Werfel story, then refused to let her play the title role in "Laura," which has put Gene Tierney among our first 10 youngsters.

Linda Darnell had been playing juvenile leads at home—Twentieth Century—but they got her hardly anywhere. Then Rene Clair came along with "It Happened Tomorrow," a picture which had a role made to order for Linda. She followed as a selfish Russian peasant girl in Chekov's "Summer Storm," and she completed the starring feminine role in Bing Crosby's "The Great John L." Three top assignments, one after the other.

The question naturally arises: Why can't home studios do as much for the Anne Baxters and the Linda Darnells in Hollywood?

The answer is complicated. First, no studio has a monopoly on good stories or good assignments. No matter how many pictures Hollywood turns out a year, there are only so many good ones. Then, too, some studios have many top name players, and important stories must be divided among them. If there aren't enough good pictures, naturally the studio welcomes a chance to loan players out for good parts. It's good business, too. A star under contract for, say, $1,000 a week goes on loan-out for $1,500 a week, and the studio pockets the difference.

Ruth Warrick is a widely loaned-out actress here. Under contract to RKO, she played opposite Edward G. Robinson in "Mr. Winkle Goes to War," then Pat O'Brien in "Secret Command," and then "Guest in the House." So what happened after that? Ruth was handed the top role at RKO in "China Sky," which Claudette Colbert had turned down. Same thing happened to Baxter. When she got back to Twentieth they handed her a good role in "Czarina," with Tallulah Bankhead.

Ingrid Bergman, under contract to Selznick, is one of our most important loan-out stars. After "In-

Cornel Wilde

Ingrid Bergman

termezzo" for Selznick she did "For Whom the Bell Tolls," "Gaslight," and "Saratoga Trunk," all at different studios—and David made much money on the deals. Now she returns home for "Spellbound." Ingrid is one Hollywood actress whose loan-outs have helped, not hindered, her career.

• • •

Laraine Day is another stray. Metro killed her off in a Dr. Kildare picture in order to help her escape from the series. Then Laraine began making the rounds—away from home. First she did "Mr. Lucky," with Cary Grant, then C. B. De Mille's "Story of Dr. Wassell." After those two pictures, opposite Cary Grant and

RUTH WARRICK . . . finally gets top role at home studio.

Gary Cooper, Laraine was ready for stardom on her own home lot, so Metro gave her "The Woman's Army." Whether that will do as much for her as Coop and Grant I won't know until I see the picture. But from the sound of it I'd say she deserves more than this.

The most rented-out baby in town is Joan Fontaine, but she no longer cares, for always she gets top roles in top pictures. I should say she would no longer care if she got more of the salary that David Selznick gets for her. Hollywood agents get 10 per cent, but Mr. Selznick has bankers' ideas, and gets away with it, too.

Michael O'Shea is a case in point. He was on Broadway in "The Eve of St. Mark" when Stromberg signed him backstage on opening night to play the male lead opposite Barbara Stanwyck in "Lady of Burlesque." Since then he's done "Jack London," "Man from Frisco," and was with Sonja Henie in "It's a Pleasure." All of his pictures except the first were made away from home.

Take Cornel Wilde, ex-play translator, fencing instructor, etc. While a member of the Vivien Leigh-Laurence Olivier "Romeo and Juliet" company he was signed by Twentieth and relegated to minor efforts at that studio. Then came Columbia's "A Song to Remember," leading romantic role as Frederic Chopin opposite Merle Oberon. This was one part in a million, and he got it, and, I'm told, romped home with it.

• • •

Scott McKay, of stock, little theater, and Broadway, signed with David Selznick. Was loaned out for "Thirty Seconds Over Tokyo" at Metro, then "Guest in the House," and at the preview he got mobbed.

Alexander Knox, from Columbia, played "Wilson" for Zanuck, who hopes to get him an Academy award. Knox, with a background as critic, newspaper man, and New York stage actor, came here for "The Sea Wolf," then followed with "None Shall Escape." Now he's back at Columbia, opposite Irene Dunne in "Over Twenty-one."

Gene Kelly made his biggest hit in "Cover Girl" at Columbia, then appeared opposite Deanna Durbin in "Christmas Holiday," after which his home lot, Metro, gave him "Ziegfeld Follies" and "Anchors Aweigh." The latter was training ground for Uncle Sam, who's got him for the duration.

Sam Goldwyn is probably the granddaddy of the loan-out system. At one time he had a corner on the film capital's best talent. Among them were Gary Cooper, Teresa Wright, Walter Brennan, Joel McCrea, and Merle Oberon. The only two left of this lot are Teresa Wright and Walter Brennan.

Leaving home in Hollywood has spelled success to some fine actresses, given them the biggest opportunities of their careers. In the old days the home lots groomed their young players for stardom, then built a fence 'round them a mile high so no one else would be able to cash in on their success. Today Hollywood doesn't hoard talent—it lends at a profit. Because Hollywood is smart enough now to know that when girls leave home they'll return with a better fan following, a higher box office rating, plus experience.

PRECIOUS POINTS!

Even hamburger gets treated like royalty, now that it costs red points. Here it's done in wine.

By MARY MEADE

EVEN ground beef is a precious meat now, just because it is beef. Hamburger is rationed, so when we spend precious points for it we'd better treat it like an epicurean dish. You can get pretty epicurean with an onion or two and a little wine!

BEEF PATTIES SUPREME
(Serves six)

½ cup red wine (claret type)
2 cups soft bread crumbs
1 pound ground beef
1 teaspoon salt
2 eggs, beaten
3 tablespoons minced onion
6 slices bacon

Pour wine over bread crumbs. Combine meat, salt, eggs, and onion. Add moistened crumbs and mix thoroly. Shape into six patties. Wrap a slice of bacon around each patty and secure with a toothpick. Fry in a lightly greased pan.

Or you may brown the patties, then cover them with thinned condensed cream of mushroom soup and bake them at 350 degrees.

Beef and veal liver are no longer point free, but pork liver, which is much richer in iron, is still available at no red point cost. Pork liver usually is braised, and a little red wine in the braising process will make it more flavorsome.

You need no points for beef or veal hearts, and they are delicious stuffed, braised, and sliced. A single beef heart will serve four persons, but a veal heart won't serve more than two. Lamb and pork hearts may be prepared in this way, too, but you'd better allow a lamb heart to a person, a pork heart for a person and a half.

STUFFED HEARTS WITH OLIVE SAUCE

To serve four, buy one beef heart, two veal hearts, four lamb hearts, or three pork hearts. Wash the heart or hearts thoroly in warm water and cut away some of the arteries and veins, surplus fat at the top, and hard parts inside. Stuff with your favorite bread dressing and sew or skewer the top to keep the stuffing within. Season with salt and pepper, dredge with flour, and brown in hot fat. Add ½ cup water, cover closely, and simmer gently on top of the range or in a 350 degree oven. Add ½ cup more water as first liquid boils down, and keep a small amount of liquid in the pan with the heart during the entire cooking period. A beef heart will require about 3½ hours of this slow braising. Veal hearts will probably be done an hour sooner, and lamb or pork hearts even earlier.

To make the olive sauce, add enough water to the liquid in the pan to make 2 cups, thicken with 3 tablespoons flour mixed smooth with ½ cup cold water, add ½ teaspoon salt, 1 cup chopped ripe olives, 1 tablespoon chopped onion, and 1 tablespoon chopped green pepper. Stir and cook sauce until thickened, and serve with sliced stuffed heart.

TURN IN WASTE FATS FOR POINTS AND PENNIES

Braised stuffed hearts cost no ration points and are delicious served with a ripe olive sauce.

TODAY'S $5 PRIZE RECIPE

HAM FINGERS
(Serves six)

½ pound smoked ham, ground
½ pound pork, ground
½ cup bread crumbs
1 egg
Salt and pepper to taste

SAUCE
4 tablespoons brown sugar
2 tablespoons vinegar
1½ teaspoons dry mustard
1 cup water

Mix ham, pork, bread crumbs, egg, and seasonings together. Shape into fingers, using about 2 tablespoons for each finger. Place in a shallow baking dish and cover with sauce. Bake for one hour at 350 degrees. Turn fingers once in order to brown evenly.—ROSELLA M. MENKE, 1030 Center st., Elgin, Ill.

HOW TO ENTER CONTEST

1—Select any good recipe that is well liked by family and friends and that takes food shortages and rationing into consideration.
2—Check the ingredients to be sure all measurements are standard and level.
3—Check time and temperatures and number of servings and similar information regarding the preparation of the recipe.
4—Type or write the recipe legibly, listing ingredients in the order of use and giving clear, complete directions.
5—Print your name and address on each sheet of paper.
6—Send your entry to Recipe Contest, Chicago Tribune. Please send only one recipe at a time.

New short-cut way to make these Delicious Digestible Treats

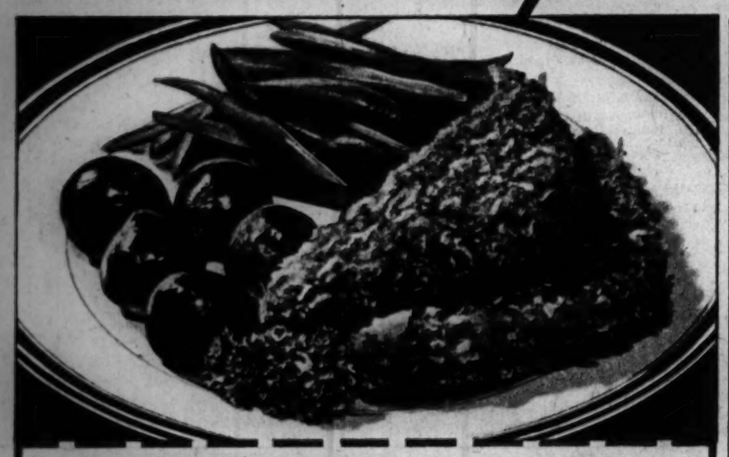

HAM CROQUETTES— NEW-EASY METHOD

4 tablespoons Spry
5 tablespoons flour
1 teaspoon salt
¼ teaspoon pepper
½ teaspoon mustard
1 teaspoon onion juice
1 cup milk
2 cups cooked ham, coarsely ground
1 cup crushed cornflakes
1 egg, slightly beaten with 1 tablespoon water

HERE'S a real "quickie" for croquettes. Make your mixture when you're not busy, put it in a pan to chill. Then, at dinner time, cut it across and across like the diagram. Fry the triangles in pure, all-vegetable Spry. Only *two minutes* cooking (no unpleasant smoke or smell when you fry the Spry way) gives you such golden-crisp delicious croquettes.

And remember . . . foods fried the Spry way are *so* digestible! Melt Spry in saucepan. Add flour, salt, pepper, mustard and onion juice and blend . . . Add milk and cook until thick and smooth, stirring constantly . . . Add ham and blend . . . Spread mixture in 8 x 8-inch pan and chill until stiff. Then cut into 8 triangles by cutting mixture twice from corner to corner, then twice more through center from side to side. . . . Dip each triangle in cornflakes, then in egg, then again in cornflakes . . . Fry in hot Spry (375° F.) about 1½ inches deep 2 minutes, or until brown. Drain on absorbent paper . . . Serves 6.

TASTE JUST GRAND! SO DIGESTIBLE, TOO!

"FOLKS, when you can get rousin' cheers from your family for food fixed new ways that save you time an' work, don't you feel fine?

"I'm mighty proud that New Easy-Mix Spry an' my short-cut receipts can make women better cooks with less work. Try the delicious, *digestible* fried foods on this page. See how New Spry an' its amazin' new cake method revolutionize cake makin' . . . You mix cakes in ⅓ the usual time . . . get lighter, more delicious cakes that stay fresh longer! Get flaky, tender, digestible pastry with pure, all-vegetable Spry. Change to Spry for *all* your bakin' an' fryin'!"

APPLE FRITTERS— TEMPTING HURRY-UP DESSERT

Crispy, golden fritters served with a transparent sauce made flavorful with apple juice and brown sugar. Such a tempting dessert for luncheon or supper! So easy to mix—so quick to cook. Fry them just before you serve the meal—they'll keep crisp in a warm oven.

1 cup sifted flour
1½ teaspoons baking powder
¼ cup sugar
½ teaspoons salt
1 egg, beaten
½ cup milk
1 tablespoon Spry
2 large apples, pared and sliced in eighths

Sift flour, baking powder, sugar and salt together . . . Add egg, milk and Spry (New Spry blends right in—no need to melt it!) and beat until smooth . . . Dip apples in batter and fry in hot Spry (375° F.) about 1½ inches deep 4 minutes, or until brown . . . Drain on absorbent paper . . . Serve with Apple Juice Sauce. . . . Serves 6. And count on the children's having their share—foods fried the Spry way are *digestible*.

Apple Juice Sauce. Mix 1 cup brown sugar and 1 tablespoon cornstarch in saucepan. Add 1 cup apple juice and 1 tablespoon Spry. Boil gently 3 minutes.

Time on Your Hands Is Well Spent

Your hands tell a great deal about you—not only in their shape but by their condition.

You can help keep your hands youthful looking by using cream or lotion on them before going outdoors, and always after washing them.

By ANTOINETTE DONNELLY

(Copyright: 1945: By News Syndicate Co., Inc.)

"YOU REALLY have no idea how much of your true self is revealed in your hands and in the way you use them." These are the words of an authority on beautiful hands, a woman who has devoted her life to the study and culture of them. It was she who started the vogue for, and created the first colored nail polish. And she is the first to admit that the beauty of a woman's hands depends on much more than a fashion right shade of polish. She says that the graceful use of your hands is as essential to their beauty as your regular manicure and hand care.

In fact, to her a woman's true personality seems to come right out of her very fingertips. In explaining this theory, our authority suggests that we notice our friends' hand gestures.

Most everybody seems to realize that you can judge a great deal about people by the way they shake hands. We all have met the jolly fellow who grasps your hand and pumps your arm; the indifferent individual who languidly extends a limp raglike hand, and certainly the sincere person who takes your hand with an honest, firm hold. Yes, your hands unconsciously betray your attitude toward the people you meet.

• • •

Our authority advises mothers that they can best help their young daughters develop graceful hands by continually making them aware of their hands while they are eating, drying dishes, sewing, or doing any such routine things. This is part of the training to help a girl become a charming hostess, whose graceful hands can readily perform the most exacting social duties with the greatest ease and beauty.

Hands never should be allowed to become dry looking, for nothing will add years to a woman's appearance any quicker than creepy, rough hands. You can help keep your hands youthful looking by using cream or lotion on them before going outdoors, and always after washing them.

You're told you should give your hands an occasional "facial." For this, a hand mask cream is suggested. You smooth it on your hands and wrists, leave it on 5 to 10 minutes, and then remove with tissue.

Your hands deserve a special night cream, too, if you are to complete their beauty treatment; a hand smoother and softener to be massaged onto the skin every night. Wear loose cotton gloves to hold this cream on your hands thruout the night.

• • •

To further beautify your hands you may "dress" them in a special whitener cream that gives them a smooth, flattering finish. This is, of course, for special occasions. Try it before your next dinner date.

About nail grooming, we learned that you should not use cutting implements on your nails, except for an occasional broken edge that might need careful snipping. Cutting the cuticle encourages coarsened and rapid growth. Steel implements used around the nails may bruise the delicate nail base, often causing white spots to appear.

For dry, rough cuticle, you should massage a cuticle oil or cream around the base of the nail every night.

The secret of effective hand care is regularity—and you must keep at it if you expect lotions, creams, and oils to do their intended beautifying work on your hands.

CRAFT PATTERNS

By A. Neely Hall

★ Every two-year-old will be delighted with this modern sled. You can build one in an evening or two with the help of full-size Craft Pattern 676.

★ This tuck-in sleigh for baby has high sides, front hood and rack for mother's parcels. Craft Pattern 677 shows full-size patterns of parts.

★ This easy-to-build marionette theater folds into a compact, light weight bundle, to carry and to put away. Its stage opening is 24" x 26". Craft Pattern 1145 shows how to make stage, curtain, drops, lights. Craft Pattern 1150 gives full-size patterns for making cloth puppets.

★ Four popular Craft Pattern Puppet Plays are now available. The first three numbers are in verse. Stage settings are suggested in plan.

PUPPET PLAYS
P-1. A Letter for Santa.
P-2. Hansel and Gretel.
P-3. Little Red Riding Hood.
P-25. Clown, Dog and Donkey.

★ For working drawings and instructions for making the above projects, send 10 cents each, in coin, plus 2 cents to cover mailing cost, for Craft Patterns 676, 677, 1145 and 1150. For the puppet plays, send 10 cents each, plus 2 cents to cover mailing cost, for P-1, P-2, P-3 and P-25. Inclose 25 cents for A. Neely Hall's boy's book "Making Things with Tools" and packet of 10 Craft Patterns. Inclose 10 cents for the 1945 96-page illustrated catalog of Craft Patterns available.

TRIBUNE CRAFT PATTERNS
Care Graphic Section
Chicago Sunday Tribune
Chicago 11, Ill.

Items Wanted .....

Please send items listed above to:

Name .....
Street .....
City ..... Zone ..... State .....

Patterns, Craft Book, and Catalog also available over the counter at Tribune Public Service Offices, 1 S. Dearborn st. or Tribune Tower, Chicago.

Brenda Starr—Reporter

(Continued from page one.)

after making five or six of the latter at $15 a cover, she gave it up as a hard and bad job. From that time on she worked for greeting card companies, designing cards for occasions suitable and unsuitable, and progressing from Chicago to New York in 1934.

• • •

When she first was asked to submit a trial comic strip to the Tribune-News syndicate she thought of doing one on a girl bandit. Then she thought of a girl reporter. Excitement incarnate! Adventures interminable! Then, too, as she says, she knew two, neither of whom looked or acted like Brenda. So a girl reporter it was, has been, and ever shall be. Brenda nets tons of fan mail, much of it from girl journalism students who hope to emulate her achievements, much of it from fashion students who send dress designs for Brenda and the Sunday "fashion cut-outs" which Miss Messick draws. A 15-year-old Chicago boy, Charles Ventura, submitted 1,500 dress designs!

Both Brenda and daffy Daphne are pinup girls for men in service, but the strangest letter Brenda ever produced was from a man who asked for: "A very daring picture of Brenda. I hope you won't think I'm too forward."

Miss Messick sent him one with alacrity. It depicted Brenda going over Niagara falls in a barrel.

Me, I have not the curves of Brenda. I could make it in a lily cup.

YOUTH ON THE CAMPUS

Candidates for the coveted title of empress of the navy ball at Northwestern university line up for the parade before the judging committee. (Tribune photo by Andrew Pavlin.)

By ELEANOR NANGLE

THIS YEAR'S navy ball, always the high point of the winter's social program at Northwestern university, was held at Patten gymnasium on the Evanston campus rather than, as was usual, at a Chicago hotel. What the ball may have lacked in glamor of setting was more than made up for in the special luster that enthusiasm and the breaking out of the best bib and tucker give to every large dance.

• • •

Sextant, the honorary naval fraternity, sponsors this ball and bestows a silver saber on the girl who wins the coveted title of empress. From a group of about 30 who were put up as candidates by the various sorority houses and residence halls the judges selected bright, dark eyed Jo-Ann Jenkins, a sophomore, who will hang the saber for the year she holds it over the fireplace of the Alpha Phi house. Her two attendants were Marcia Kuhnen of Evanston and Priscilla Peterson of Phoenix, Ariz., both of them sophomores. Marcia is a Theta, Pris a Kappa.

This year all but a handful of the men present were in uniform, mostly the blue of the N. R. O. T. C. or the V-12. The girls were thrilled to be extremely dressy—a chance that does not come often to co-eds these days—and wore some of the prettiest evening dresses seen since large parties were suspended.

As always at its navy ball, Sextant announced the men who'd been elected to its ranks, an honor of great prestige at N. U. And, as always, there was a grand march. But this year something new and sad was added, taps for Sextant's dead, whose names were announced one by one. Prior to this every candidate for empress paraded to the bandstand, pirouetted there, and then marched back across the dance floor, where she handed her bouquet to the candidate who followed her. Three bouquets of long-stemmed roses, and three only, were thriftily utilized by almost 10 times that many girls—a neat little bit of war time saving.

• • •

Among the candidates this year were Caroline Broman, Lois Bartlett, Lyn Vita, Peg Rote, Nancy Detjen, Harriett Taylor, Deanna Schuler, Jean Harry, Shirley Reed, Marydith Cox, Eleanor Fredbeck, Marilyn Johnson, Joan Rademacher, Jean Eickhof, Lois Bronder, Barbara Campbell, Jane Lenberg, Dorothy Sapero, Joan Petrie—and, of course, the three on whom the judges looked with favor.

PHOTO STORY IN TODAY'S PICTURE SECTION

"SOAPING" DULLS HAIR
HALO GLORIFIES IT!

Here's why your very first Halo Shampoo will leave your hair aglow with natural luster!

1. Halo reveals the true natural beauty of your hair the very first time you use it . . . leaves it shimmering with glorious dancing highlights.
2. Even finest soaps leave dingy soap-film on hair. But Halo contains no soap . . . made with a new type patented ingredient it cannot leave soap-film!
3. Needs no lemon or vinegar after-rinse . . . Halo rinses away, quickly and completely!
4. Makes oceans of rich, fragrant lather, in hardest water . . . leaves hair sweet, naturally radiant!
5. Carries away unsightly loose dandruff like magic!
6. Lets hair dry soft and manageable, easy to curl!

Get Halo Shampoo today . . . in 10¢ or larger sizes.

HALO SHAMPOO
For Normal, Oily or Dry Hair

REVEALS THE HIDDEN BEAUTY IN YOUR HAIR!

For a new lovelier you

At last! A cake make-up that resists dryness . . . that goes on with silken smoothness, without streaking . . . that gives your face a glowing, coherent tone, without that tight-drawn feeling . . . that helps keep the skin feeling moist and fresh.* But try deliciously fragrant Mountain Heather Make-Up . . . for yourself!

You'll see, at once, why women, who make an art of beauty . . . treasure it more every day! In 5 glamorous shades.

• • •

*Try the "Dent Test." Press your fingertips into Mountain Heather Cake Make-Up. Feel it give? This indicates the presence of special moisture-retaining ingredients.

Daggett and Ramsdell's

New Mountain Heather Cake Make-Up

$1.50 plus tax

Copr. 1944, Daggett and Ramsdell

"O Rarely Soft,* the touches of her hands, As drowsy zephyrs in enchanted lands"
—"Love Lyrics," James Whitcomb Riley

*Are your hands "O Rarely Soft," or Really Rough as a January Nor'easter?

Don't let Winter make your hands look OLD

"DROWSY zephyrs," did you say, Sir Poet? Wake up!—Mr. Riley—this is January. And a brutally workaday world. Don't you think there sort of ought to be a footnote to your lovely lyric to lovely hands? Something like..."If you want 'em, use Pacquins—quick!"

Because work and weather chap, roughen, redden, ruin a woman's hands . . . often make them look older than her actual years.

And Pacquins Hand Cream says a fast and scornful "pooh" to work and weather—hands keep their smooth, white, youthful-looking loveliness. Snowy-white, non-greasy, daintily perfumed. As delightful to use as the results are to see. Get Pacquins *now!*

Pacquins Hand Cream

Originally formulated for doctors and nurses, whose hands take the abuse of 30 to 40 washings and scrubbings a day.

AT ANY DRUG, DEPARTMENT, OR TEN-CENT STORE

GRAPHIC LITTLE THEATER

presents

Lauren Bacall

and

Humphrey Bogart

in

"TO HAVE and HAVE NOT"

1 Harry Morgan (Humphrey Bogart) has hired out his cabin cruiser to wealthy Mr. Johnson (Walter Sande) for fishing trips around the island of Martinique. He is approached by the hotel owner, Gerard (Marcel Dalio), to do a mission for the anti-Vichy forces.

2 At right: As Morgan is refusing the request in walks a sultry blonde, asking for a match. She is Marie (Lauren Bacall), a stranger whom Gerard knows only as coming from the United States. Morgan is strongly attracted to her.

3 Later she admits having lifted Johnson's wallet. Morgan discovers Johnson had intended leaving without paying for the use of the boat. As he argues with Johnson, police raid the hotel, hunting for Free French agents. Johnson is killed in the fight.

4 Questioned by the police, Morgan becomes angry when he learns they have handled Marie roughly. Then they confiscate his and Johnson's money. Morgan refuses to talk and finds himself on the police suspect list, altho free for the moment.

5 Returning to the hotel, Morgan and Marie drop into a cafe, only to be reminded of the fact they are broke. In order to help Marie get back to America, Morgan decides to do the task offered by Gerard and the underground.

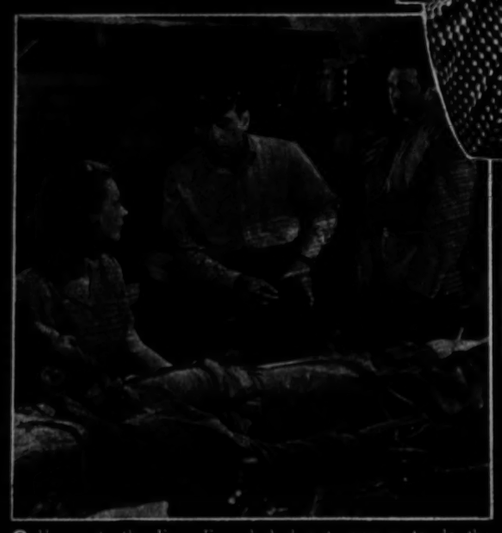

6 He visits the Free French hide-out, agrees to do the job. At first they are suspicious of his change of heart, but he says he now needs money in advance.

7 At right: With the money he buys a plane ticket, then gives it and the balance of the cash to Marie. Expecting to be gone on his mission before she leaves the next morning, Morgan bids Marie adieu.

8 Morgan picks up two Free French agents, Paul Bursac (Walter Molnar) and his wife, Helene (Dolores Moran). When they are challenged by a Vichy patrol Morgan shoots out the enemy spotlight, but Bursac is wounded.

9 Back at the hotel, Morgan discovers that Marie has stayed on, to be near him. Now that he is deeply involved in the Free French movement, he plans an escape for her. Before he can leave, however, the Vichy police come after him.

10 No longer neutral, Morgan maneuvers himself into a position where he can shoot the Vichy guard. He forces the police agent to sign harbor passes for them all, then coldly puts them out of the way. With Marie and Helene he walks out into whatever future the underground holds for them. (THE END)

It's a postwar Promise ... from

Admiral

A Dual-Temp Refrigerator...

- two complete refrigerators built into one!
- keeps food fresh and moist in *uncovered* dishes in the regular storage compartment.
- has no space-stealing coils . . . *no defrosting!*
- quick freezes or stores frozen foods in an insulated built-in *home-freezer.*
- controls odors, prevents spoilage with ultra-violet rays.

Tune in CBS 2:30 P.M., EWT, Sundays for Admiral "World News Today"

Admiral Corporation, Chicago 47
Refrigerators • Home Freezers
Electric Ranges • Radios

Alexis Smith
Currently Starring in the
WARNER BROS. COMEDY
THE DOUGHGIRLS

Distributed in this area by
APPLIANCE DISTRIBUTORS, INC.
444 Lake Shore Drive, Chicago 11, Ill.

LADY OF THE LEGS

A not too conventional portrait of Marlene Dietrich, who is usually exploited for her famous legs. She has been overseas entertaining soldiers and sailors.

"From Greenland's Icy Mountains . . ."

(All photos by S/Sgt. Bob Rocks, A. T. C.)

"Near the coastal areas were beautiful fiords, knifing thru towering, sheer mountainsides to the sea." The coast of Greenland.

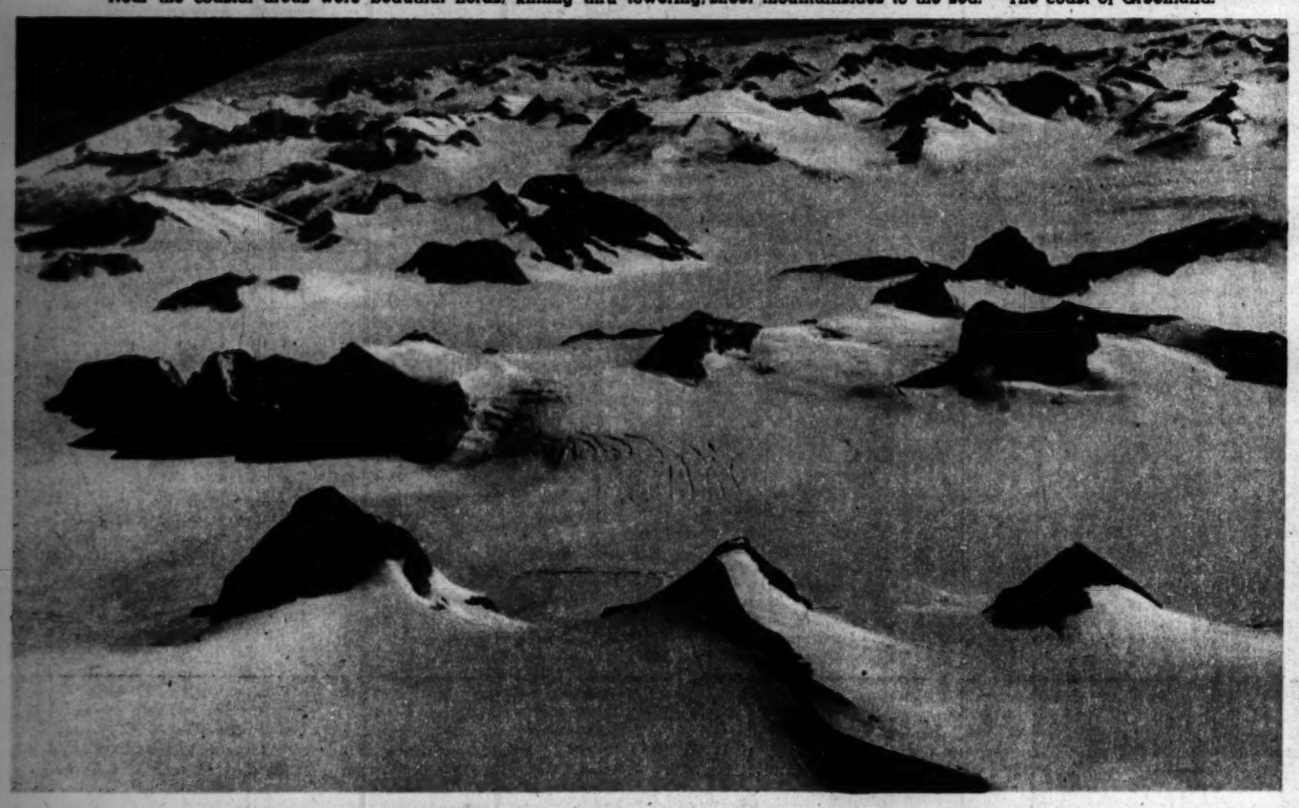

"From 9,000 feet the awful panorama of the cold wasteland of snow and ice and savage mountains unfolded." The Greenland ice cap.

"Isolated lofty mountain peaks called nunataks."

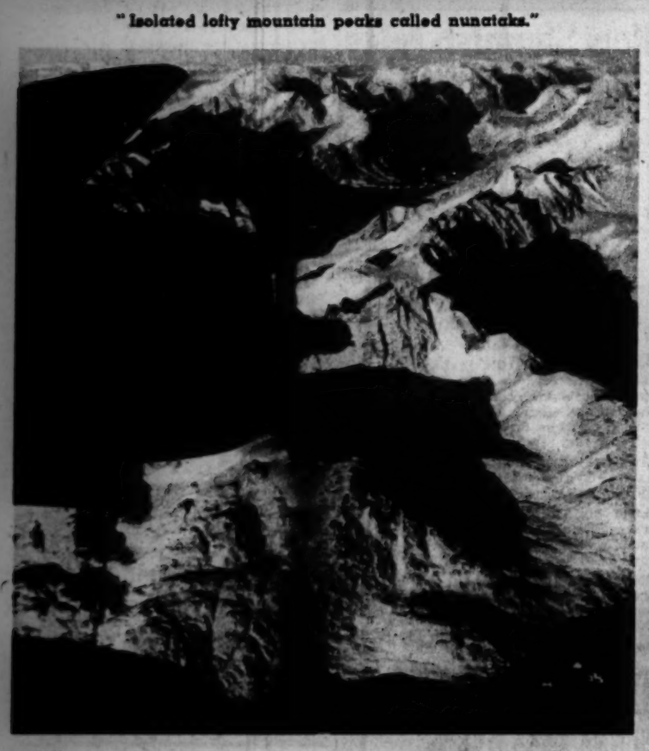

"There is nothing but snow and ice, crevasses, and glaciers . . ."

"Some of those fiord glaciers move amazingly fast" . . . A Greenland glacier.

STORY OF A "ROUTINE" FLIGHT

By FRANK CIPRIANI

THE great ice cap of Greenland is not listed as one of the wonders of the world, but it is, nevertheless, and a wonder which to the sight is paradoxically beautiful and horrible.

The immensity of this vast ice sheet is staggering to the mind as well as to the eye. Estimates of its size vary from less than 500,000 square miles to a rather authoritative 721,000 square miles—greater than the combined areas of Texas, Illinois, Michigan, Iowa, Indiana, New York, California, and Pennsylvania.

• • •

That, any way you look at it, is a lot of snow and ice. Greenland proper, an island dangling from the north polar region, covers an estimated 827,275 square miles. It is fringed by inhospitable mountains; its interior is wholly covered by the glacial sheet.

For centuries, from the early Norsemen, explorers and adventurers have sought the answer to the riddle of Greenland's ice cap. Many have perished. What they learned has not made Greenland any more habitable, altho today perhaps 18,000 Greenlanders—Danes or Eskimos with some Danish blood—exist somehow in coastal communities.

Few, however, venture upon the ice cap. There long has been a legend that the Eskimos feared to go upon the cap because of terrible demons. The Eskimos had a more practical reason. There was nothing there for them to hunt and eat, they said. That reason holds true today.

There is nothing but snow and ice, crevasses and glaciers and iso-

(Continued on page nine.)

The author, Frank Cipriani, in Labrador before the flight over the Greenland ice cap.

Wishful Thinking Can't Make Dreams Come True

Every Mother secretly has high hopes for her child . . . a fervent wish that his life be filled with happiness and successful attainment. Wishes unfortunately can't make dreams come true.

BUT, WELL PLANNED CHILD TRAINING CAN BE OF TREMENDOUS INFLUENCE

Parents, by the hundreds of thousands, have found My Book House plan invaluable in helping them with their child training problems.

Beginning whenever possible during babyhood and carrying on through to teen age the Plan supplies the busy parent with a simple yet definite procedure that makes every minute count.

You can feel confident that no other Plan offers so much in the way of a rich background of experiences that help stimulate the child's imagination, multiply his interests and encourage a desire for greater learning. And no other plan supplies parents with such practical how-to-use material as that offered in the new volume "In Your Hands". Indexed for day by day progress and special problems.

My Book House Plan

Helps to Develop Capable and Likeable Children

Children reared under My Book House are found to be above average . . . in their school grades . . . in qualities of leadership . . . in fact, in all around ability. They have been given a sound training that will greatly influence and benefit their later lives . . . and help to bring about the very things you wish *for your child*.

INSTEAD OF WISHING—ACT!

The period of child training is all too short. Time lost is difficult to make up. While this matter has your attention, clip the coupon and send for information about My Book House 5-part Plan of Child Training. This may be the most important action you could possibly take in behalf of your child.

Send for Child's Story and Mother's Digest

The story is about the plucky "Little Engine That Could" . . . that puffs: "I thought I could" . . . an inspiring object lesson for children. The Mother's Digest outlines My Book House 5-part plan, and how it will work for you.

Fill Out and mail for Child's Story and Digest for Mothers

THE BOOK HOUSE FOR CHILDREN
360 N. Michigan Ave., Chicago 1, Ill. Dept. T-143

Send me—FREE—"The Little Engine That Could" plus the Mother's Digest of MY BOOK HOUSE Plan for Child Training.

NAME.....

ADDRESS.....

CITY..... STATE.....

Children's Names and Ages are:.....

NO TRICK TO MAKE CLOTHES LAST LONGER DURING WAR CHICAGO WOMEN DISCOVER!

Vote American Family Flakes Best for Wartime Washings by 3 to 1 Margin Over All Other Soaps—New Survey Reveals

"I don't have to rub my clothes thin to get them really white when I use American Family Flakes," says Mrs. Arthur Miller, 9937 Calumet. Like thousands of other Chicago women, Mrs. Miller has discovered that the American Family Flakes way actually helps clothes last longer.

"It's wonderful how much longer my colored things look bright since I gave up strong granulated soaps for American Family Flakes," says Mrs. Fay McNutt, 2373 E. 70th St. And here's the reason—with all their washing power, American Family Flakes are amazingly mild and gentle.

Don't Waste Soap! It's made of vital war materials. Make your American Family Flakes go as far as you can.

PREMIUMS

American Family Flakes and Bar Soap both give you valuable coupons—which you can exchange for practical, useful articles for yourself, or your home *without a penny's extra cost* at the American Family Premium Store, 57 West Wacker Drive.

IT'S CHEAPER TO BUY GOOD SOAP THAN NEW CLOTHES

"NO FALLING BACK!"

These words, spoken by Maj. Charles White Whittlesey to his company commanders when his battalion —the famous "Lost Battalion"—was trapped in the Argonne forest in France in World War I., appear today for the first time in the upper right hand corner of page one of the main news section of The Tribune. They will appear there for several weeks as a slogan for Americans.

By JOHN A. MENAUGH

"NO FALLING BACK!" Doubtless more than a few American military leaders in the heat of battle, with the enemy pressing them and their chances of victory slim indeed, have uttered these very words or similar ones. Americans dislike the idea of retreat, and many are the notable cases in which they have held out under desperate conditions rather than withdraw in the face of the enemy.

Maj. Charles White Whittlesey was among those who preferred to fight to a finish rather than retreat. The words of his order, issued to his company commanders when his command was completely surrounded by Germans in the Argonne forest in France in the first World war, have been preserved. He said:

"Our mission is to hold this position at all costs. No falling back!"

Whittlesey was in command of the 1st battalion of the 308th infantry of the 77th division, American Expeditionary Force. It was part of this battalion, with units from other organizations, that constituted the famous "Lost Battalion," of which Whittlesey was ranking officer during the five days and five nights that it held out against the enemy. The Lost Battalion was not, therefore, strictly a battalion. Nor was it ever lost, for the troops behind it knew in a general way its location while it was battling to hold out.

The allied Meuse-Argonne advance saw the 77th division, under Maj. Gen. Robert Alexander, held up on Oct. 1, 1918, by strong German entrenchments in the Argonne, a wild region of forests, thickets, ravines, and hills. The division, composed largely of New York men, was disposed with its two infantry brigades facing the enemy on the north. On the morning of the next day the division attacked in unison with a French division on its left and an American division—the 28th—on its right. The assault failed, but shortly afterward orders were issued that it would be renewed at a half hour after noon.

• • •

At the time set Whittlesey advanced into a ravine toward the Germans with the major part of his battalion and two platoons of the 306th machine gun battalion. Encountering heavy fire from the enemy, his men worked their way off to the right, where his command was reënforced by the 2d battalion of the 308th regiment, under Capt. George G. McMurtry.

Maj. Charles W. Whittlesey

The combined force moved forward and about 4 o'clock in the afternoon stumbled onto a line of German trenches in the gloom of the forest. By 6 o'clock Whittlesey had reached the objective assigned to him, the southern slope of a hill just north of a little stream called Charlevaux creek. Before night came on foxholes had been dug and outposts stationed to guard against a surprise attack.

By noon of the next day Whittlesey realized that he was cut off from communication with the main forces in the rear. The men were caught in a pocket in the dense woods and underbrush, encircled by the Germans, who sprayed them with machine gun fire and tossed hand grenades upon them from surrounding ridges. They had gone into the trap with a single day's rations. Blankets and heavy coats had been left behind. Already casualties amounted to one-fourth of their effective strength. There was no surgeon with the outfit. Bandages soon were used up.

(Photo © Underwood & Underwood.)
Major Whittlesey receiving congressional medal of honor.

The heroic struggle of these men under Whittlesey has been made the subject of lengthy magazine articles and even of books, but little can be told here beyond the fact that the men simply fought on day and night against great odds. Of the four companies of the 307th regiment sent to reënforce them, only one reached them. They were shelled by their own artillery. They attempted with a minimum of success to send messages back by means of pigeons. They were called upon by the Germans to surrender—but they refused to surrender. The story has been told that Whittlesey replied to the enemy's demand for surrender with the shouted words, "Go to hell," but that story is not true. He merely did not surrender. He was not the sort of man to shout, "Go to hell."

• • •

It was in this desperate situation that the major issued his "no falling back" injunction to his company commanders. The order was heroically obeyed. For close onto a week the soldiers under Whittlesey held out under odds which would have overwhelmed a less gallant band.

When relief came at last, 194 men and officers were able to walk to regimental headquarters; 107 had been killed, 190 wounded.

Romantic Figures of American History

The illustration above, by Clara Fargo Thomas and Alexander Vernek, is another of the series appearing currently in this section with biographical sketches.

By JOHN A. MENAUGH

ONLY A LITTLE more than 100 miles from Chicago, near La Fayette, Ind., is the battlefield upon which William Henry Harrison, on Nov. 7, 1811, defeated a horde of hostile Indians led by Chief Tecumseh. That battle—the battle of Tippecanoe—was the "curtain raiser" for the War of 1812, in which Harrison played a role so important that it eventually paved the way to his election to the Presidency of the United States.

Harrison, like many of the famous men of his time, was a Virginian. He was born at Berkeley, Charles City county, in that state on Feb. 9, 1773, the third son of Benjamin Harrison, later a signer of the Declaration of Independence and a governor of Virginia.

William Henry received a classical education at Hampden-Sidney college, after which, in 1790, he began the study of medicine in Philadelphia. The following year, however, upon the death of his father, he abandoned his plan for a medical career and entered the army as an ensign. In 1792 he was promoted to lieutenant, subsequently becoming aide-de-camp to Gen. Anthony Wayne. He was elevated to captain in 1797.

Three years later President John Adams appointed Harrison governor of the newly created Indiana territory, which embraced until 1809 a much larger area than does the present state of that name. It was in 1809 that the Indians of the region, under Tecumseh and his brother, known as the Prophet, began to show signs of unrest, stirred up, it has been charged, by agitators sent among them by the British. Harrison conducted several futile conferences with the savages in an attempt to pacify them. When he finally saw, however, that they had taken the warpath he led an army against them and defeated them decisively at the battle of Tippecanoe.

The summer of 1812 saw open hostilities between America and Great Britain. Harrison was appointed a major general of Kentucky militia, and soon afterward, on Aug. 22, 1812, he was given a commission as brigadier general of the United States regular army and placed in command of all the American troops in what then was known as the northwest. On March 3, 1813, he was promoted to major general of regulars, but in the following summer he accomplished little except to hold in check the British under Col. Henry A. Proctor.

After Lt. Oliver H. Perry's naval victory on Lake Erie on Sept. 13, 1813, Harrison advanced against Detroit, which previously had been surrendered to the British by Gen. William Hull. He reoccupied Detroit and administered a crushing defeat to Proctor at the battle of the Thames.

Resigning his army commission in 1814, Harrison was employed for some time by the government in treating with the Indians. He was a representative in congress from 1816 to 1819, a member of the Ohio senate from 1819 to 1821, and a United States senator from 1825 to 1828. In the last-named year he was appointed minister to Colombia, but was recalled from that post within less than a year. For a number of years thereafter he lived in retirement at North Bend, O.

In the national election of 1836 he was one of several candidates for the Presidency, having been nominated at big public gatherings in Pennsylvania, New York, and Maryland. Running second to Martin Van Buren, he obtained 73 electoral votes to the successful candidate's 170.

Nominated for the Presidency by the Whigs late in 1839, with John Tyler, a Democrat, as his running mate, he was successful in the 1840 campaign, winning by 234 electoral votes to Van Buren's 60. The campaign was known as the "log cabin and cider campaign" because of Harrison's fame as a frontier hero. Part of his home at North Bend was built of logs, and it was alleged that he drank cider instead of wine, which in those days placed him definitely in the plebeian class. The Whig campaign cry that year was "Tippecanoe and Tyler, too."

Inaugurated March 4, 1841, Harrison served only one month, dying on April 4 of an attack of pneumonia.

The Case of Kaye

PORTRAIT IN THE PICTURE SECTION

AT AN EARLY AGE Danny Kaye was sure he should be a doctor. But this Brooklyn boy—he was born David Daniel Kominsky on Jan. 18, 1913—had a natural flair for comedy and very soon was eying the theater. Danny went thru public schools, then hit out for the summer stock circuits. It was a valuable connection, even if he had to take most of his pay in experience. Switching to musical entertainment, Danny finally hit a peak in Chicago's Chez Paree, where his comedy success pushed him into the name bracket. From then on it was fast—New York clubs, "Lady in the Dark," "Let's Face It," and finally the movies. His current film is "Wonder Man."

How Sluggish Folks Get Happy Relief

WHEN CONSTIPATION makes you feel punk as the dickens, brings on stomach upset, sour taste, gassy discomfort, take Dr. Caldwell's famous medicine to quickly pull the trigger on lazy "innards", and help you feel bright and chipper again.

DR. CALDWELL'S is the wonderful senna laxative contained in good old Syrup Pepsin to make it so easy to take.

MANY DOCTORS use pepsin preparations in prescriptions to make the medicine more palatable and agreeable to take. So be sure your laxative is contained in Syrup Pepsin.

INSIST ON DR. CALDWELL'S—the favorite of millions for 50 years, and feel that wholesome relief from constipation. Even finicky children love it.

CAUTION: Use only as directed.

DR. CALDWELL'S SENNA LAXATIVE CONTAINED IN SYRUP PEPSIN

DOES YOUR DOG Itch.. Scratch?

Don't Blame Fleas, Mange or Diet... 2 to 1 it's "Fungitch"

Amazing New Sulfadene Eliminates Canine Skin Infection Long a Puzzle to Science!

IF YOUR dog scratches, he probably has "FUNGITCH"... a fungus infection caused by contact with mouldy grass and weeds. "FUNGITCH" starts as an itch... then leads to dandruff-like scales or sores with brownish edges, mouldy odor—or infection in ears, on paws, underbody, tail or eyes... resulting in something more serious, excessive care, or actual loss. Treatment of 3,121 cases at Dr. Merrick's Animal Hospital—reveals SULFADENE stops itching quickly, clears up sores in a few days. To relieve your dog of this affliction, apply SULFADENE *externally* at first sign of "FUNGITCH." *Mrs. B. J. Cahill writes: "It's so easy to apply. Pep's stopped scratching immediately. Infection on body gone by end of week."* If your dealer hasn't SULFADENE, mail $1.00 for generous treatment. Money refunded if it fails. Animal Laboratories, Dept. A-7, 3115 Dixie Ave., Brookfield, Ill.

SULFADENE

MOSTLY ABOUT DOGS By BOB BECKER

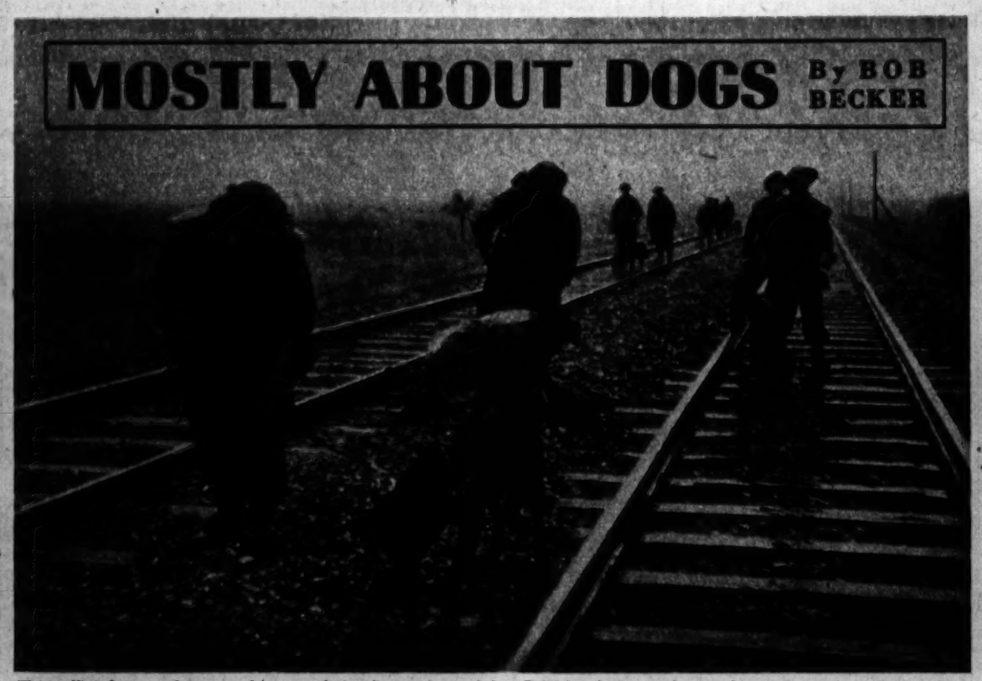

This official war photograph, one of the first released by British photographers, shows how dogs help army engineers find German mines. American dogs also have been trained to find mines and booby traps. Note the dog in front "alerting" and the soldier in the rear apparently digging out a mine that a dog has detected.

THE YEAR 1945 undoubtedly will find a number of rather confused war dog veterans in this country. If these dogs could sit down and figure out their experiences they probably would wonder why they were trained to be suspicious of all strangers and accept only their handlers as friends, when now they are being taught to be pals with everybody.

Under the comparatively new war department policy of returning war dog veterans to civilian life, hundreds of dogs have to take "de-training" lessons so they may have the correct attitude toward man and will go back happily to their old owners or to new hand-picked homes. It's a case of re-training the dog away from his thinking that he shall be obedient to one master only. This training is being done at Fort Robinson, Neb., where earlier in the war we watched hundreds of dogs being educated for guard and sentry duty. Similar "untraining" work also has been done in the east.

A few weeks ago we asked Lt. W. Necker, U. S. C. G., former Wheeling, Ill., trainer, who now is in charge of the dog training program for the coast guard, how he educates a suspicious, aggressive canine war veteran to be friendly with people and not barge out at everybody that gets near him. He said that the system was practically the opposite of that followed to make a good guard or sentry dog. In most cases dogs being prepared for civilian life are muzzled at first. Then comes a daily schedule of meeting people who come up to him, pat him, and speak to him while he is held on leash.

Naturally he resents this at first, because his whole training has been to accept the attention of no stranger. But gradually the dog catches on to the idea that things aren't what they used to be. He learns that again he can make friends with people as he did before he went into service. Before long off comes the muzzle.

• • •

During this time he is being walked, groomed, and fed by different men in uniform. Gradually snarls and growls for all the men who have contacts with him give way to a wagging tail. Before long the canine war veteran has acquired the right viewpoint toward the world and people and is ready for civilian life.

The war department will offer these retrained dogs to their former owners. If these owners want their dogs back they will get them without cost. In the event owners decline to accept the return of their former pets the dogs will be disposed of by the office of surplus property, treasury department.

The cost of these dogs will be from $15 to $25, which covers transportation and handling. Requests from prospective purchasers of these dogs should be sent to Dogs for Defense, Inc., the non-profit civilian agency which obtained dogs for the army. The address is 22 E. 60th st., New York City. The army expected to have 300 retrained dogs ready for civilian life by the first of January.

While some trained dogs are being retrained for retirement by the army, others are being called into service and educated as silent scout dogs for overseas service. The army ground forces have indorsed silent scout dogs, and a school for them will be conducted at Fort Robinson. Col. Frank Carr of the office of the quartermaster general advised Dogs for Defense that "the lives of many of our boys will depend on the stamina, alertness, and intelligence of the dogs." The breeds needed are German and Belgian shepherds, farm collies, Doberman pinschers, malemutes, and huskies and crosses of these breeds.

• • •

These dogs must weigh between 60 and 80 pounds, stand 32 inches or over at the shoulder, and be between 14 months and 3 years of age. Any owner who has a dog meeting these requirements and who would like to donate it to the service should communicate with Dogs for Defense.

Dogs are getting dressier every year. Some of them wear raincoats and blankets and other garments during the cold months in the northern states. Here is Daisy Mae, the canine movie queen, wearing a snappy blanket with a chest protector.

"From Greenland's . . ."

Another view of Greenland ice cap from plane.

(Continued from page seven.)

lated lofty mountain peaks called nunataks. There is no life.

Twelve newspaper correspondents, including this Tribune representative, recently flew across the ice cap in a four-engined C-54 plane of the army air transport command, North Atlantic division.

From altitudes of 9,000 to 14,000 feet the awful panorama of this cold wasteland of snow and ice and savage mountains unfolded to their sight. Here were areas of crevasses, deep and wide, some open, others dangerously concealed by bridgeworks of ice. Near the coastal areas were beautiful fiords, knifing thru towering, sheer mountainsides to the sea, and sending glaciers also to the sea to chip off into icebergs. Some of those fiord glaciers move amazingly fast—upward of 100 feet in 24 hours!

The entire scene resembled a recreation from Dante's "Inferno," and it all seemed to cry out in his immortal words, "Abandon all hope ye who enter here." Yet men have entered upon the ice cap, have not lost hope, and have been rescued.

• • •

An epic instance is the "Monteverde rescue," named after Capt. Armand L. Monteverde, a ferry pilot of Anaheim, Cal. In the fall of 1942 he and a crew of eight were flying the Atlantic when they received orders to search for a plane reported down on the cap. During the search their plane also crashed on the cap.

Other rescuers soon located both the original marooned flyers and their marooned rescuers, and kept them alive with parachute-dropped supplies. Finally, in the spring of 1943, Col. Bernt Balchen effected their rescue—after Captain Monteverde and his men had been on the ice cap, in temperatures of 30 below, for 148 days.

Capt. Fred Koupal, one of the rescuers, was aboard the correspondents' C-54 plane. Some months previously he had flown over the spot where the men had been marooned and had seen the tail fins of their cracked up ships still standing above the snow. As the C-54 neared the spot Captain Koupal said, "Look closely, now, and maybe you'll see the tail fins down there." Everybody looked. Nobody spoke. What was seen was only a wicked level of blinding whiteness. The cap had covered with snow and ice and claimed for all eternity the last visible vestiges of a great human drama.

Eventually the ice cap was behind the C-54, and Staff Sgt. Bob Rocks of West Englewood, N. J., who had flown it many times, casually remarked:

"Just a routine flight, boys. Nothing to it."

Below were the open waters of Denmark strait, so cold and rough no human could survive in it longer than 120 seconds. Yet it seemed preferable to Greenland with its snow and ice and mountains. Nothing to it, Sergeant Rocks? Nuts!

TAKE OFF UGLY FAT

MANY LOSE 20 POUNDS AND MORE YET EAT PLENTY

Money Back Guarantee

THOUSANDS now take off pounds of ugly fat quickly, easily, without harmful drugs, exercise or strict diets, following the Easy Reducing Plan of Dr. Edw. Parrish, physician and former state public health officer, as given over the radio to millions.

Here's all you do: For lunch, take 2 teaspoonfuls of Cal-Par in glass of juice or any beverage. For breakfast and dinner eat as usual, but eat sensibly. Don't eat fattening, starchy foods; just cut down on them! Thus you cut down your calorie intake, lose weight naturally. You needn't suffer a hungry moment.

Cal-Par is not a harmful reducing drug, but a dietary product fortifying your diet with certain essential minerals and vitamins. Most overweight people are helped by the Plan. Try it. Your friends will marvel at the improvement in your figure. Get $1.25 can of Cal-Par (30 day supply) at any health food or drug store.

If your dealer hasn't Cal-Par, we will mail you postpaid a SPECIAL INTRODUCTORY CAN FOR ONLY $1.00. First box must satisfy you or money back. Pin dollar bill to coupon and mail today. We'll include FREE DR. PARRISH'S BOOKLET on reducing containing important facts you should know, including weight tables and charts of food values.

Doctor Writes: "Enclosing check for 12 cans Cal-Par."

Nurse Says: "Lost 48 lbs. in 31 days. Never felt better."

Absolutely Harmless! No Exercise! No Reducing Drugs!

CAL-PAR, Dept. 23-A
535 Broadway
New York 12, N. Y.

I enclose $1.00 for introductory can CAL-PAR and Dr. Parrish's Booklet under your money-back offer. (C. O. D. orders accepted.)

Name .....

Address .....

Edison Home Service is proud to present

Jane Foster

—new Director of Home Economics

We are happy to introduce Madeline Mehlig, Edison's new Director of Home Economics, who will be known as Jane Foster.

Before joining Edison's Staff, she was Director of Northwestern University's Home Economics program. She also served as Wisconsin State Nutrition Advisor and as Lecturer at the University of Wisconsin. As writer and lecturer on food preparation and home management, she has become a nationally recognized authority in the home economics field.

Jane Foster, mother and homemaker, knows and understands your problems. In the coming months she will endeavor to give you helpful answers to your wartime homemaking problems. Jane Foster will bring you her own tested recipes . . . suggest new and interesting ways of combining foods to please your family. She'll tell you how you can save precious points and money. She'll give you timely tips on everything connected with the management of your home.

You are invited to consult Jane Foster on any of your homemaking tasks. With her help you may develop new cooking skill—find out how to create a lovelier, more gracious home for your family.

COMING SOON . . . Jane Foster's own favorite selected recipes. Watch for them!

War-Time Meal Planning—Jane Foster is a nationally known food and nutrition expert. Let her give you some NEW suggestions on how to plan interesting, nutritious meals for your family—save points at the same time.

New Kitchen Convenience—as a noted lecturer on home planning, Jane Foster can suggest ways to arrange your kitchen for added space-saving, work-saving convenience.

Home Lighting—Consult the expert, Jane Foster, about any interior decorating problems you may have. She'll be happy to help you with suggestions for proper lighting, choice and placement of lamps in your home.

Home Management—Jane Foster believes a well-managed house contributes to the happiness and well-being of every member in the family—so solve your individual problems quickly, easily with Jane Foster's help.

COMMONWEALTH EDISON COMPANY

RUN DOWN?

If You "Tire Easily", have low resistance to colds and minor ills—due to lack of the Vital Elements—*natural* A & D Vitamins—try taking *good-tasting* Scott's Emulsion daily the year around! National survey shows *many doctors* recommend Scott's to help build up resistance, bring back energy and stamina! Buy Scott's today—at all druggists!

IT'S GOOD-TASTING

Try SCOTT'S EMULSION
Great Year-Round Tonic

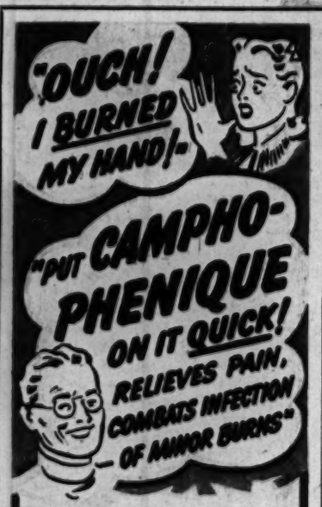

Always have a bottle of Campho-Phenique on hand because when applied to minor burns, Campho-Phenique acts as a mild surface anesthetic to help *stop pain*. Also combats infection. Soothing and stainless. Famous since 1872 for minor burns, cuts, cold sores, insect bites, etc. Use as directed. Ask your druggist for

CAMPHO-PHENIQUE
ANTISEPTIC DRESSING

When it's *"Mail Call"* for the folks back home . . .

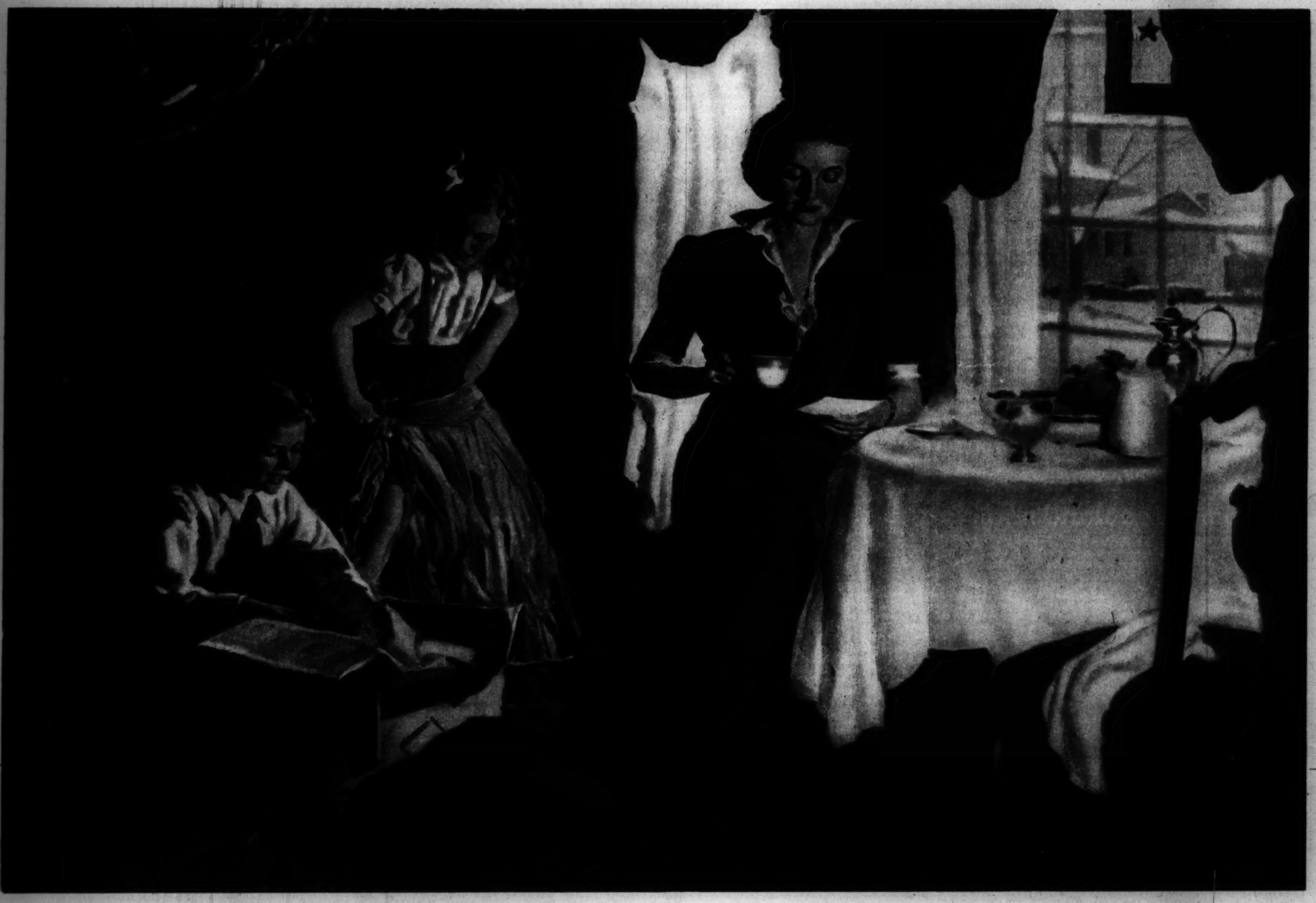

IT'S MAXWELL HOUSE COFFEE TIME!

This richer, finer coffee adds mellow good cheer to the hours we enjoy the most . . .

PRESENTS from overseas! A happy occasion in wartime home life . . . well worth prolonging pleasantly, over a friendly cup of Maxwell House Coffee. This famous coffee—bought and enjoyed by *more* people than any other brand in the world—adds its own note of cheer and relaxation to the brighter hours of our busy days!

There's an *extra* flavor satisfaction in Maxwell House . . . a richness . . . a mellowness . . . a full-bodied vigor that comes from choice Latin-American coffees skillfully selected! . . . then *expertly blended!* Radiant Roasting, too, plays its very important part . . . developing the *full* strength, the *full* flavor of every bean in this famous blend . . . evenly . . . *thoroughly!* That's why—in victory bag or vacuum jar—Maxwell House Coffee is now, as always, *truly* "Good to the Last Drop!"

♪ It's Maxwell House Coffee Time on the air too . . . starring Frank Morgan, Robert Young, and Cass Daley . . . NBC, Thursday night. ♪

A Product of General Foods

GOOD TO THE LAST DROP!

Marshall Field & Company BASEMENT

Store Hours, 9:45 to 5:45

JUNIORS! START TOWARD SPRING IN OUR COLORFUL

Abby Kent Casual

$8.95

sizes 9 to 17

Feel pert as the first robin in this young charmer . . . it's *that* young and fresh! You'll love the smooth fit that flatters your petite figure . . . the slim frock of crisp spun rayon crash buttoned down to the hem, the pocket detail and neat belt to cinch your tiny waist! Do come in tomorrow and try this Abby Kent. *Junior Miss Shop—Basement, North, Wabash. Also on our Evanston and Oak Park Budget Floors*

ORDER THIS ABBY KENT CASUAL BY PHONE OR MAIL THIS COUPON:

Personal Shopping Service, State 1000
Marshall Field & Company, Chicago (90), Ill.

Please send me ..... Abby Kent Casuals, $8.95 each.

Size					
Color					
Second Color					

Check or money order.....Charge.....C.O.D.....

Name .....
(please print with pencil—ink blots)

Address .....

City..... **Zone**..... **State**.....

On purchases to be delivered in Illinois, add 2% to cover Illinois Retailers' Occupation Tax. Postage charges extra outside our free delivery zone.

ice mint *melon* *cocoa* *maize* *blue*

DANNY KAYE

STORY IN GRAPHIC SECTION

•

TRIBUNE COLOR STUDIO PHOTO

A cold had you feeling like a Poor Skate

So you took Time Out and tried a KOOL

("Mmm! How soothing!" you sighed)

If you liked KOOLS so much then, even with a cold

Why Penalize yourself...Why not Stick to 'em all the time?

Here's how to figure it:

Switch from "Hots" to KOOLS

for good!

FRONTS IN EUROPE

Signal Corps photo from Acme

MEN OF THE AMERICAN 1ST ARMY move an anti-tank gun into position to repel a German attack on the Belgian front.

International

AMERICANS wounded in recent fighting on the German front receive Red Cross doughnuts as they wait in Scotland for nonstop air transport to the United States.

Associated Press

YANKS MOVING UP to meet the German offensive on the Belgian front halt in Malmedy.

PACIFIC THEATER

GUAMIAN NURSES line up at the island's general hospital to buy war bonds.

Marine Corps photo: From International

GEN. MacARTHUR, allied commander in chief in the Southwest Pacific, converses with Lt. Gen. Herbert Lumsden, personal liaison officer for Prime Minister Churchill of Britain.

Associated Press

Corns, Sore Toes

Away Goes Pain With Doctor's Quick-Acting, Soothing, Cushioning Relief

The very instant you apply soothing, cushioning, protective Dr. Scholl's Zino-pads on your corns or sore toes, tormenting shoe friction stops; painful pressure is lifted. You'll marvel how this noted foot consultant's scientific relief prevents corns, sore toes, blisters, tender spots; eases new or tight shoes.

With Dr. Scholl's Zino-pads you get wonder-working separate *Medications* for speedily removing corns. No other method does all these things for you. Dr. Scholl's Zino-pads cost but a trifle. Get a box today at your Drug, Shoe, Department Store or Toilet Goods Counter.

Dr Scholl's Zino-pads

Always look for the name Art-carved in a ring— a quality trade-mark.

Send for "The Bride's Silent Secretary with Diamond Ring Guide"

Rings that seem to say, "This speaks of our love." Created by a firm that has made quality rings for 95 years. You'll find at leading jewelers everywhere, these beautiful, hand-carved designs on fine gold—and you can be sure of their lasting quality because they're Art-carved Rings by Wood.

WEDDING RINGS *from* $12

DIAMOND RINGS *from* $75 • Tax Included

J. E. WOOD & SONS, INC.

Dept. D—216 E. 45th St., New York City (17)

MANUFACTURERS AND DIAMOND IMPORTERS • 1850-1945

KEEP BUYING BONDS... AND KEEP THEM

Bring Romance to your Table every Night

WITH THIS SMOOTH WELL-ROUNDED

Burgundy

What rapturous memories the thought of Burgundy revives! A dinner at an exclusive club—a cruise under southern skies—a wedding party, probably your own.

Burgundy has long been one of the world's most favored table wines—and the choice flavor of Valliant California Burgundy will meet your highest expectations.

From vineyard cuttings imported from Europe almost a century ago comes the authentic character of Valliant Burgundy. From a kindly soil and climate come its deep red color and fine fruity flavor. And from conscientious blending and developing come its delightful smoothness and well-rounded body. A Burgundy so fine is of course bottled by the winery in California.

As you will recall, Burgundy is a dry (not sweet) wine. The zestful, pleasantly tart flavor of Valliant Burgundy blends with food so perfectly that you can serve it with any dish—night after night—and always be sure it is good taste. It is a wine especially relished by masculine appetites.

Also try the Valliant California appetizer and dessert wines: Valliant Dry Sherry, Valliant Sherry, Valliant Port, Valliant Muscatel. Sole distributors for U. S. A., W. A. Taylor & Company, New York City.

GOOD TASTE WITH ANY FOOD

Few households keep an assortment of table wines. Many choose Burgundy because they like its flavor best. So—forget the "do's and dont's" you've heard about serving wine and just remember that "Valliant Burgundy is good taste with any food."

VALLIANT and Son's VINEYARDS

under vine since 1849

Now Butter-Kist

-for Rich New GOODNESS

Our new baking method gives you these sensational new Schulze and Burch Saltine Crackers — actually **kissed with butter!**

BUTTER-KIST Saltines, baked exclusively by Schulze and Burch, reach a new high in cracker goodness. Made with *double sifted flour,* they're light, crisp, stay fresh longer.

They're **golden baked** to bring out the appetizing flavor. Not pale or white — not scorched — but a rich *golden* color.

Taste that delicious new flavor. Get Schulze and Burch Saltine Crackers now. They're BUTTER-KIST!

SCHULZE AND BURCH BISCUIT COMPANY • CHICAGO

Schulze and Burch
Honey-Malted
GRAHAM CRACKERS
are
Butter-Kist
too!

LOOK FOR THE BLUE BAND.. DISCOVER GOLDEN GOODNESS

GOODBYE DULL DRAB SKIN!

Make the "PATCH TEST"!
See and feel this exciting difference!

Dry Rough Flakes Disappear! Skin Takes on Instant New Freshness! New Clarity!

In just 30 seconds—half a minute—you can *prove* Lady Esther Face Cream, the most beautifying face cream you have ever used!

Just make the "Patch Test"! Rub a little Lady Esther Face Cream on one cheek—wipe it off—and look in your mirror! See how that patch of skin has taken on radiant new freshness! Touch it! Feel how the dry rough flakes are gone!

Now imagine your *whole face* refreshed that way! Your *whole face* instantly beautified—by a single application of Lady Esther Face Cream! Here's what this one cream does: (1) It thoroughly *cleans* your skin. (2) It *softens* your skin. (3) It helps nature *refine* the pores. (4) It leaves a smooth, perfect *base* for powder. The proof of all this is right in your mirror! Just make the "Patch Test"—and *compare!*

Lady Esther 4-Purpose Face Cream

U. S. Navy photo: From Associated Press

BOMBED by an American carrier-based plane off Marinduque Island, Philippines, a Japanese transport burns as another bomb explodes nearby.

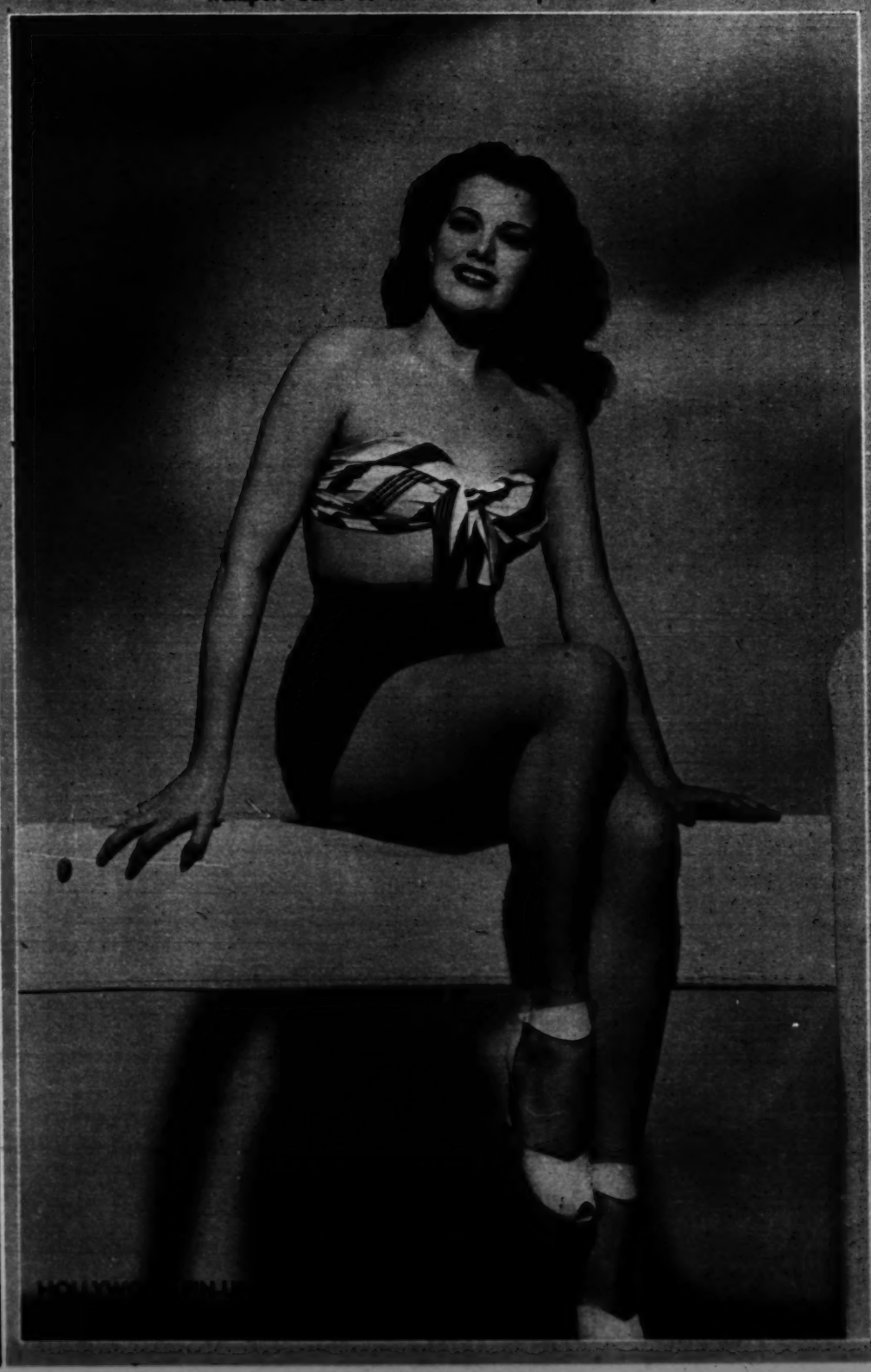

Wines of GLOWING FLAVOR

● If it's rich body with smoothness you want in wines, get Padre. Product of pedigreed, sun-rich grapes. Bottled at the winery—old-world style for extra goodness. Low selling prices. All popular types.

Made and bottled by
PADRE VINEYARD COMPANY
Cucamonga, Calif.

Padre RESERVE California Wines BOTTLED AT THE WINERY

DISTRIBUTED BY McKESSON & ROBBINS, INC., N. Y.

FROM OVER THE WORLD

FLYING BABES—The twenty-six traveled by plane from a Quebec orphanage to new homes in Chicoutimi, Quebec province.

International

SISTER ACT in a Filipino-American show at an army hospital in Leyte. They are the Biduas, 6, 10, and 13 years old.

Associated Press

WARSAW HEGIRA—Following collapse of the Polish revolt, civilians move to less damaged quarters of the city. A nurse distributes food.

MEDICO FILTERED SMOKING

REMOVABLE FILTER (famous in pipes) A SENSATION IN CIGARETTE AND CIGAR HOLDERS

The patented filter is the heart of Medico Filtered Smoking. Its 66 mesh-screen baffles whircool smoke — retain flakes — and absorb moisture. When filter is discolored, it has done its job. Discard it and put in a fresh one — costs only ONE CENT. Enjoy the benefits of Frank Medico Pipes, Cigarette and Cigar Holders.

P. S. Conserve hard-to-get cigarettes and cigars. No wasted long "butts" when you enjoy your smoke through a Medico Holder.

$1 WITH BOX OF FILTERS!

GENUINE FILTERS FOR MEDICO PACKED ONLY IN THE RED AND BLACK BOX

For YOUR postwar travel buy U.S.

UNITED STATES TRUNK CO.
FALL RIVER MASS.

Cover GIRL

The field of Fashion and Photographic modeling has opened the doors to fame and fortune to many girls qualified for the splendid opportunities.

- Good Pay.
- Pleasant Hours.
- Social Prestige.

In Chicago it's "Vera Jane" models

Mail coupon today *for our new free 36-page illustrated book, "A Fascinating Future."*

Name .....

Address .....T

I am interested in the following courses: ☐Photographic Modeling, ☐Fashion Modeling, ☐Charm and Poise, ☐Figure Control, ☐Dramatics, ☐Speech and Diction.

VERA JANE STUDIO
64 E. Jackson • WABash 9331

WHEN YOUR EYES FEEL HOT AND TIRED

from over-work... glare... close-work...

USE EYE-GENE! It's the only prepared formula on the market containing the exclusive ingredient that brings such instant, cooling relief to tired eyes.

KEEP EYE-GENE handy, always! Get a bottle of this safe, stainless eye lotion from your nearest Drug or Dime store... today!

EYE-GENE

2 DROPS CLEAR SOOTHE IN SECONDS

From Pvt. Martin K. White, Denver, Colo.
MOUNTAIN MEADOW—A vista in the Blue river valley near Dillon, Colo.

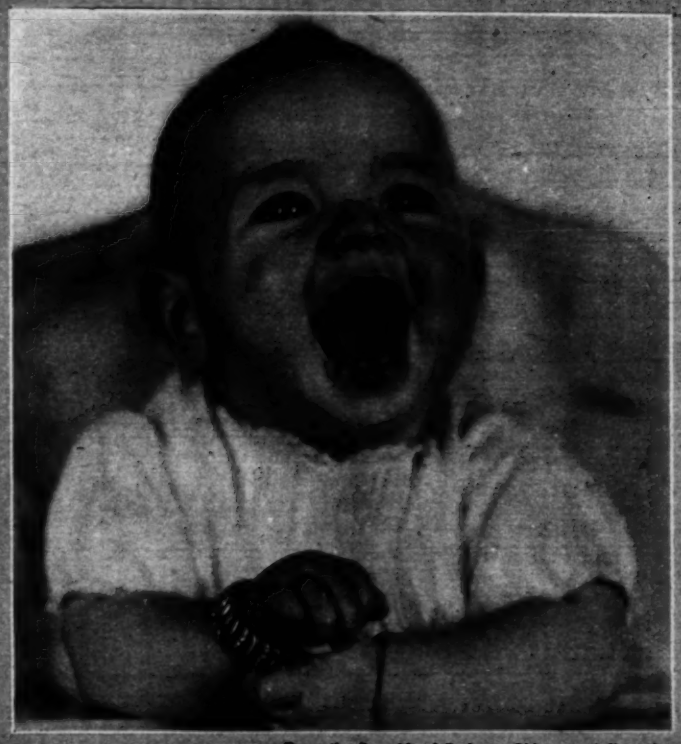

From the Rev. Lloyd DeJong, Chippewa Falls, Wis.
JOAN FAYE.

FROM TRIBUNE READERS

For photos taken by readers and accepted for publication in The Tribune and associated newspapers. The Tribune will pay $5 each. Mail photos to Roto Editor, Chicago Tribune; inclose postage for return (return is not guaranteed).

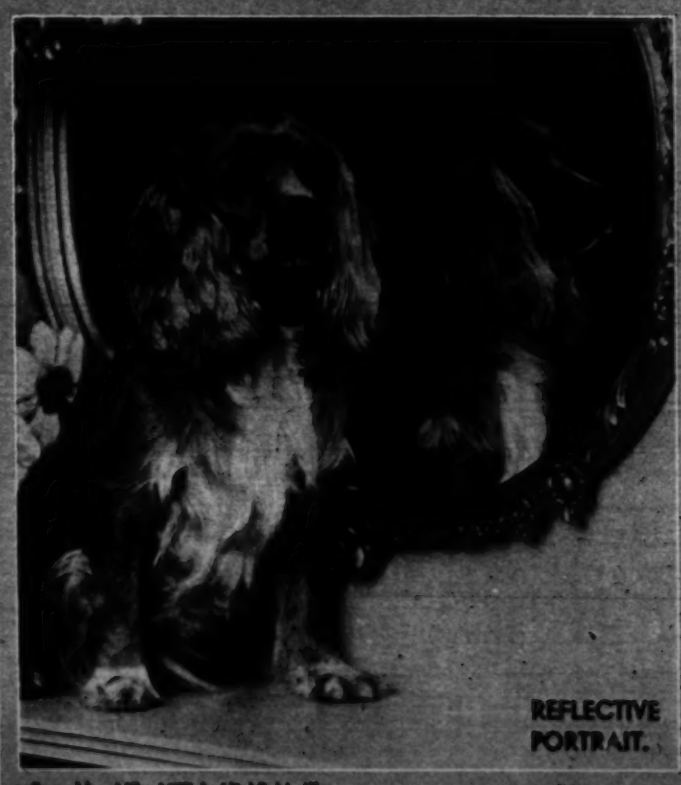

From Mrs. Mike Mitsch, Litchfield, Ill.
REFLECTIVE PORTRAIT.

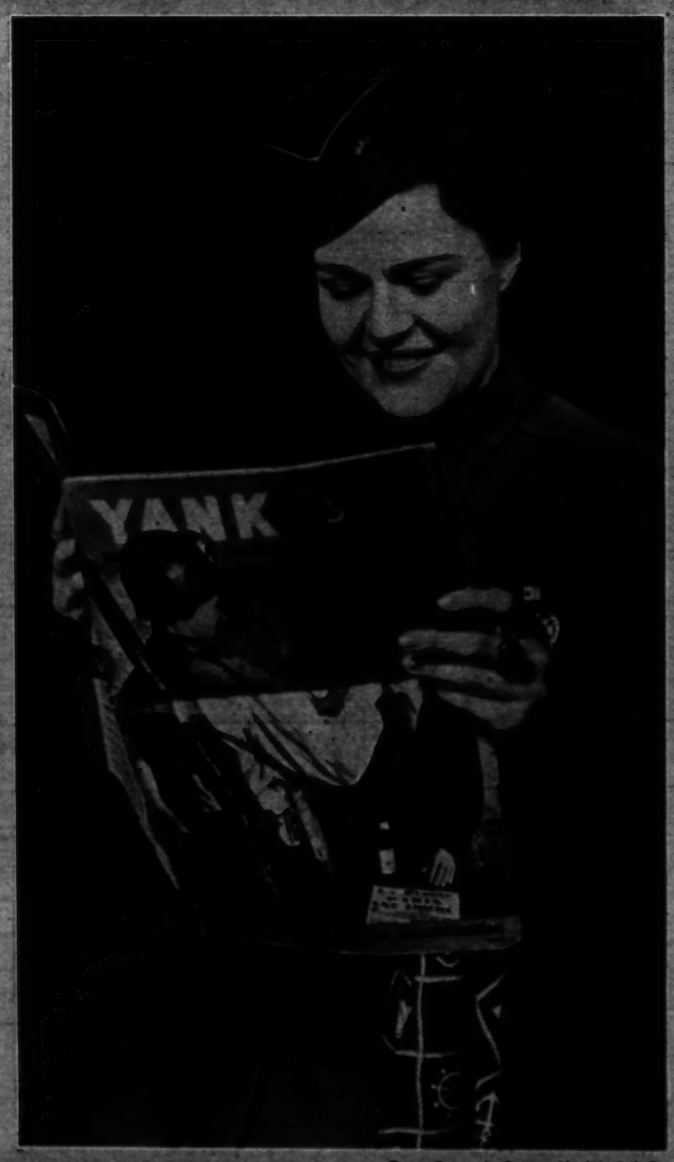

From Corp. E. Dolor, 910 W. 74th St.
SERVICE GIRL.

[ADVERTISEMENT]

Pays HOSPITAL BILLS for Whole Family

Costs 3c a Day for Adults
Only 1½c a Day for Children

It's here! The new Family Hospital and Surgical Expense Policy you need and want! One policy insures whole family—mother, father, children, anyone from 3 months to 65 years. No medical examination. Pays up to $510.00 hospital and surgical bills for EACH and EVERY person insured. Pays up to $100.00 doctor's fees for operations. Pays up to $50.00 for operating room, medicines, ambulances, etc. Covers sicknesses, accidents, operations, childbirth, female disorders and many other disabilities not covered by other policies. You select your own doctor and hospital. This full-coverage Family Hospital and Surgical Policy issued DIRECT to you at special family rates by big, strong company with over $3,000,000.00 in assets. Investigate! Send no money, but mail coupon below quick for full details—sent FREE. No agent will call. Act today!

STERLING INSURANCE CO.
A-442 Sterling Bldg., Chicago 11, Ill.
Send me FREE INSPECTION Offer of Low-Cost Family Hospitalization Plan.
NAME.....
ADDRESS.....
CITY..... STATE.....

International

YOUNG GORILLAS at the Bronx zoo, New York.

Marine Corps photo: From International

MAJ. JOE FOSS, marine ace, brings in a bag of wild fowl at Klamath Falls, Ore., where he is recuperating from a tropical ailment.

See what a world of difference

beautifully clean teeth

can make!

Your personal success in romance, social life or business ...often depends on the appearance of your teeth

You make no mistake when you entrust your teeth to Dr. Lyon's Tooth Powder. Made originally by a practicing dentist, Dr. Lyon's is used, year after year, by more people than any other tooth powder. These millions who insist on Dr. Lyon's must be convinced that it does something no other tooth powder does. If they were not convinced ... if they didn't see results ... naturally they wouldn't continue to buy more Dr. Lyon's than any other brand of tooth powder.

Try it yourself, today. See what a difference Dr. Lyon's makes in the beauty of your teeth. Let your mirror tell you why Dr. Lyon's is America's No. 1 tooth powder.

The largest selling tooth powder because millions believe it better

DR. LYON'S

Ask For NEW GOOD LUCK Margarine– Enjoy Freshest Flavor Ever !

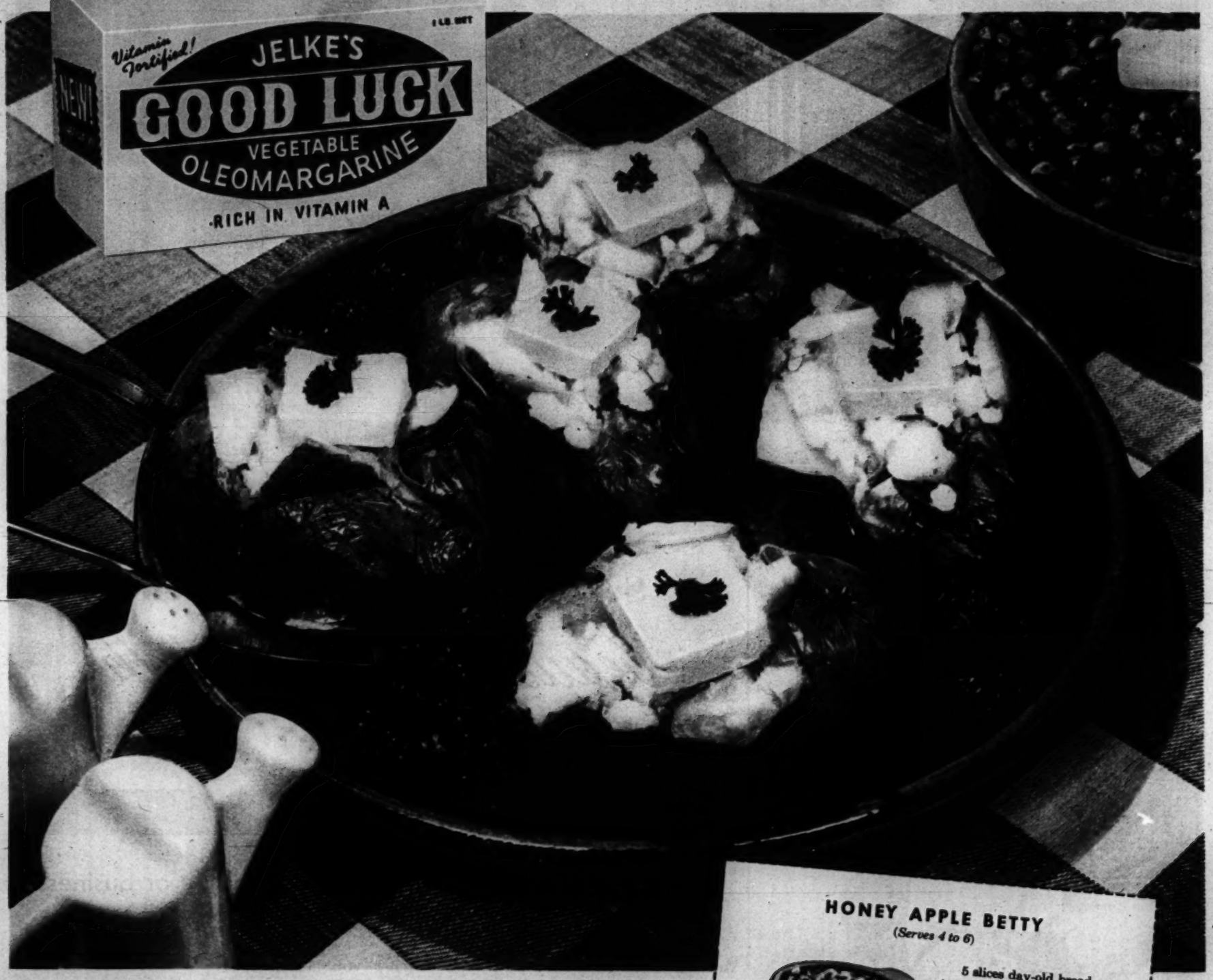

Better than ever—*this new, improved* Good Luck Vegetable Margarine!

Pure farm products—fresh, pasteurized skim milk—wholesome vegetable oils from American farms—*nature's own* goodness! That's what you get in this top-quality margarine!

New fresher flavor—because these pure, American farm products are blended in a *new* way!

Food energy galore—a government-recommended "Basic 7" food. Each pound enriched with a minimum of 9,000 units of healthful Vitamin A!

And no increase in price—compare *new* Good Luck for flavor and freshness with *any* spread at *any* price! Use *new* Good Luck at your table and in your cooking. See how wonderful it makes recipes like this one taste! ➔

★ SAVE MONEY WITH GOOD LUCK—BUY WAR STAMPS WITH YOUR SAVINGS! ★

HONEY APPLE BETTY

(Serves 4 to 6)

5 slices day-old bread
⅓ cup Good Luck Margarine melted
4 firm tart apples
¾ cup honey
2 teaspoons lemon juice
¼ cup water
1 teaspoon cinnamon

Cut bread into cubes. Mix with melted Good Luck Margarine. Peel apples and slice thin. Mix honey, lemon juice, and water. Arrange alternate layers of bread cubes and sliced apple in greased baking dish, sprinkling each layer with cinnamon. Top with bread cubes. Add honey mixture. Cover and bake in moderate oven (375°F.) about 40 minutes. Uncover and brown.

Good Luck comes to you white—with an envelope of pure yellow coloring in each package.

For Freshest Flavor Ever– get NEW GOOD LUCK margarine!

Millions were listening for music *they couldn't hear*

The music that could have touched us deeply was strangely missing.

Sounds of the wonderful new worlds about us still waited to be recorded . . . almost without exception.

The odd sing-song of the Trinidad Calypsos . . . a weird drum-beat in Tahiti . . . a gay rumba floating up from Havana . . . Brazilian Sambas . . . folk-songs of the African Veld . . . Our ears waited for other interesting sounds, too.

The unexplored world of spoken poetry, rendered by great dramatic artists . . . enchanted excursions into story-land . . . drama and literature, vividly presented . . .

But above all we wanted to hear . . . the voices of living America. Negroes singing on a Mississippi levee . . . strumming of a guitar in a Western ranch-house . . . a square dance in the Kentucky hills . . . warm rhythms of the Southland . . . a musical show from Broadway or a picture from Hollywood.

For a long time, this rich world of sound was only for the few. Then Decca decided to record it for all . . . for you . . . and in the *way* you wanted to hear it.

Listeners like to hear the words of songs. Decca *insists* that its vocalists pronounce every word carefully. Dancers like to hear the *beat* of the rhythm, all the way through. It's a Decca rule that dance records must be thoroughly danceable . . . without fancy overtures or interruptions.

Record-lovers needed help in choosing their records. To meet this need, Decca started its now famous library of albums. And what albums! "Oklahoma!", "Carmen Jones", "Bloomer Girl"... all by their Original Broadway Casts . . . "This is My Country" by Fred Waring . . . Walt Disney's "Snow White"... the many Bing Crosby albums . . . "Meet Me in St. Louis" with Judy Garland . . . and many others.

To record the sound-history of America is a gigantic task. Decca has set itself to this task . . . with the boundless enthusiasm of a happy explorer.

DECCA RECORDS

Copyright 1945, Decca Records Inc.

CHIGNONS

These charmingly natural chignons are easily, firmly attached to your own locks. Send sample of hair from back of head and we will match it.

Small, $6.85; Medium, $10.85
Large, $15.85

ROUND CHIGNON
$6.85 up

The "FALL"

It's a width of hair of ample thickness that lies flat to the scalp, under the upper layers of back hair; pin or comb fastens securely. It handles as naturally and easily as your own hair and can be worn as curls, page boy, a roll or just fluffed. Shoulder length or longer.

$25 and up

Madame Love's Creation

POMPADOUR ROLLS

For the latest pompadour coiffure, featured in Vogue. All colors, $1.65. By mail, $1.75. Send check or money order, and sample of hair.

We carry a full line of hair goods including transformations, braids, curls, artificial pompadours, etc.

Madame Love
French Hairdresser
31 East Madison
Ground Floor Dearborn 0304-01
The Original and ONLY Madame Love Shop

It's smart to say—I'll take
DUBONNET
CHILL IT... POUR IT... ENJOY IT
Straight or mixed – in cocktails or highballs

Dubonnet Aperitif Wine. Product of the U. S. A.
© 1945 Dubonnet Corporation, New York, N. Y.

NEW CONVERSATION
HEARING AID
Based on U. S. Gov't Findings

3 SUPERB VACUUM TUBE MODELS start at **$79.50**
including custom ear-mold or bone receiver

The *New Futura* ACOUSTICON has been designed especially to restore hearing of conversation. It is scientifically fitted to your individual need. Call or phone for free demonstration or send for free book.

ACOUSTICON
25 E. Washington, PR. STA. 8177
Suite 927 Marshall Field Annex Bldg.

ACOUSTICON
25 E. Washington Chicago 2, Ill.
Send me new free book on how hearing of conversation can be restored.
NAME .....
ADDRESS .....
CITY AND STATE.....TR

YOUTH ON THE CAMPUS: NORTHWESTERN'S NAVY BALL

CONTINUED FROM PAGE EIGHT

CHERIE GIST, sophomore, Alpha Phi, of Chicago, and Don Trempeter, senior, Sigma Nu, naval ROTC, of Peru, Ill.

ONE OF THE EMPRESS' ATTENDANTS, Marcia Kuhnen, sophomore, of Evanston. She was Kappa Alpha Theta's candidate for empress.

MARYDITH COX, senior, Delta Delta Delta's candidate for empress, of Chicago.

JEANNE WILSON, freshman, Kappa Kappa Gamma, of Chicago. She holds several national and midwestern swimming titles.

THE OTHER of the empress' two attendants, Priscilla Peterson, sophomore, Kappa Kappa Gamma, of Phoenix, Ariz.

Tribune photos: By Andrew Pavlis

BARBARA MAGATHAN (left), Delta Gamma, of Washington, D. C., and Dorothy Sundstrom of Chicago. Both are Northwestern sophomores.

A PARIS FASHION
OF THE HOUR

EXCLUSIVE

A PICTURE BOOK EVENING GOWN of silver brocade lame, made by Nina Ricci of Paris with a wide, floor-length swirling skirt. The shoulders are accented by a decorative short cape edged with shirred tulle. Detail of the cape is revealed by skilful lighting at the hands of Scaioni, the celebrated Paris photographer who took this photo especially for the Tribune. The picture was rushed to Chicago by air mail.

NEED A LAXATIVE?

INSTEAD TRY THIS HEALTH DRINK!

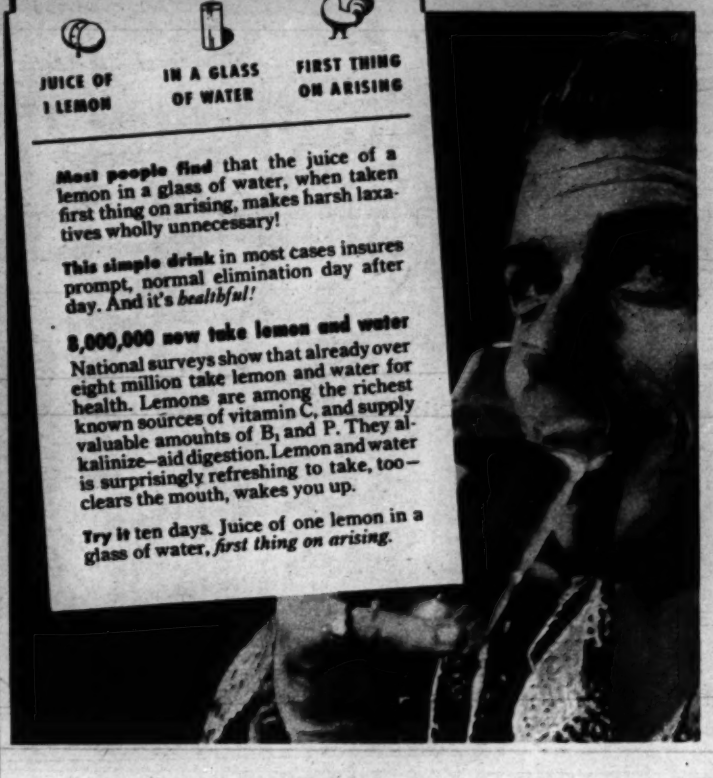

JUICE OF 1 LEMON — IN A GLASS OF WATER — FIRST THING ON ARISING

Most people find that the juice of a lemon in a glass of water, when taken first thing on arising, makes harsh laxatives wholly unnecessary!

This simple drink in most cases insures prompt, normal elimination day after day. And it's *healthful!*

8,000,000 now take lemon and water

National surveys show that already over eight million take lemon and water for health. Lemons are among the richest known sources of vitamin C, and supply valuable amounts of B, and P. They alkalinize—aid digestion. Lemon and water is surprisingly refreshing to take, too—clears the mouth, wakes you up.

Try it ten days. Juice of one lemon in a glass of water, *first thing on arising.*

Keep regular the Healthful way!

LEMON and WATER

...first thing on arising

California Sunkist

LET'S FINISH THE JOB—BUY WAR BONDS

...lattice insets for that decollete look... softened with a little-girl bow! Sizes 32 to 38 in White, Melon, Light Pink or Black. About $6.90

ALICE STUART • 525 SEVENTH AVENUE • NEW YORK 18

Look for this Mark... the mark of good wine!

GUILD
CALIFORNIA
WINE
made by the Men who grow their own grapes

Wine Growers Guild is an agricultural association of four non-profit, cooperative wineries belonging to over 300 California wine-grape growers. Guild Cellars are located in the choice California wine districts of Lodi, Woodbridge, Sanger, Cucamonga.

FROM THE CELLARS OF WINE GROWERS GUILD • LODI, CALIFORNIA

YOUTH ON THE CAMPUS

Northwestern University Men Choose an Empress, Dance with Guests at Their Annual Navy Ball

DELTA GAMMA'S CANDIDATE for the title of empress at Northwestern's Navy ball parades down the runway. She is Peg Reis, junior, of Monroe, Wis.

THE EMPRESS, Jo-Ann Jenkins of Chicago, sophomore, representing Alpha Phi sorority. She holds the ceremonial silver saber.

CASEY SNYDER, sophomore, member of the Northwestern naval ROTC, of Chicago, and his guest at the ball, Verdy Ambuehl of Evanston.

A/S DON MOELLER, junior, Delta Upsilon, of Davenport, Ia., and his guest, Marian Rocker, junior, Alpha Phi pledge, of La Salle, Ill.

MARILYN JOHNSON, freshman, Chi Omega, of Chicago, and A/S Leroy Jancin, sophomore in Northwestern's V-12 unit, of Arlington Heights.

KATHLEEN VICKERS, student at the Art Institute of Chicago, of Wilmette, and A/S George Watson, Northwestern junior, of Lake Forest.

CAROLYN BROMAN, sophomore representing Alpha Omicron Pi in the contest for the title of empress, of Chicago, and Don Anderson, senior, Sigma Chi, naval ROTC, of Wilmette.

CONTINUED ON PAGE TEN

The fruit so packed with health, it fairly shouts

Eat me!

Pack me in your box for lunch
And I will help you pack a punch!

Eat me — The Fruit with the Zipper Skin!

Watch the joy in the eyes of those delighted youngsters, as they zip off the skin of juicy tangerines. A child—and everybody with the spark of youth left in him—finds it FUN to eat tangerines. And what a sensible treat they are . . . so much better than heavy, rich things!

Eat me — Put New Bite in Your Appetite!

Now glorify everyday dishes with the welcome new taste of juicy tangerines. For variety, new interest, a stimulating change . . . tangerines in fruit cocktails and salads. And in your daily fruit drinks, the juice of tangerines! But tangerines aren't in market for long. Get ENOUGH of them . . . and IN TIME!

Eat me — As a Midday Refresher!

The most perfect lunchbox fruit that Mother Nature grows. Easy to pack, easy to peel, easy to eat and providing you with a big juicy portion of the kind of nourishment every active body demands. Get two in your lunchbox every day.

● FLORIDA CITRUS COMMISSION · *Lakeland, Florida*

Eat me for heart and muscle action
Eat me to help build solid bones
Eat me for nerves and glands
Eat me to help keep teeth strong
Eat me for minerals needed for growth
Eat me for vitamins needed for vigor
Eat me to stimulate your appetite
Eat me for daily regulation
Eat me because no other fruit combines such flavor and health as juicy tangerines!

Eat Florida Tangerines

THE WHOLESOME FRUIT WITH THE ZIPPER SKIN!

SAVE THIS SECTION and MAIL IT TO A MAN IN THE SERVICE

Chicago Sunday Tribune

WORLD'S GREATEST NEWSPAPER

JANUARY 14, 1945

ANNIE

TO YOU AND ME IT'S PRETTY PLAIN THAT SOMEONE TRIED TO FRAME ANNIE—IT'S PRETTY PLAIN TO ANNIE, TOO—SHE'S NOT EXACTLY A DOPE!....

GEE! TH' CHIEF IS A NICE GUY... AND A PLENTY SMART EGG, TOO... ABOUT THAT 'NONYMOUS LETTER...

SOME WAY HE FOUND OUT WHO WROTE IT... THAT DOESN'T PROVE WHO ROBBED NICK'S NOVELTY NOOK, O' COURSE...

BUT IT DOES PROVE WHO WANTED TO SEE ME GO TO JAIL FOR IT... ...AND I CAN GUESS WHO THAT WAS!

MEANWHILE

HA HA! LET TH' LITTLE SMARTIE GET OUT O' THIS ONE! I'M WEARIN HER OVERSHOES, AND WILL I LEAVE TRACKS! AND I'LL DROP THIS MITTEN O' HERS IN TH' PLACE

AH! THIS IS A CINCH! NO BURGLAR ALARM IN THIS HICK TOWN... AND THEY DON'T EVEN PUT THE HEAVY ICE IN TH' SAFE!

RINGS! WATCHES! THOUSANDS OF DOLLARS' WORTH! THERE! NOW, TO GET HOME...

HIDE THIS STUFF WHERE SHE COULD HAVE HID IT, BACK OF TH' FURNACE... GO TO BED... AND WAIT!

THEY'LL HAVE TO SLAP HER INTO JAIL FOR A JOB THIS BIG! HA! HA! SHE'LL NEVER GET OUT O' THIS!

O. K., MY LITTLE CHUM-P! WE'VE BEEN EXPECTING YOU...

EEK!

EASY! AH! JUST AS WE THOUGHT! IF IT ISN'T MELVIN!

TCH! TCH! THE 'PHONE! NOW WHO CAN THAT BE AT THIS HOUR?

WHAT? ANOTHAH ROBBERY? I KNEW IT! THAT HORRIBLE LITTLE MONSTAH! ONCE A THIEF, ALWAYS A THIEF! IF YOU HAD ARRESTED HER THE FIRST TIME, AS I INSISTED, THIS WOULDN'T... EH? WHAT? WHO?

MELVIN! NO! NO! BUT IT CAWN'T BE!

OH! MEHCIFUL HEAVENS! WHAT A GHASTLY MISTAKE! JUST A CHILDISH PRANK, OF COAHSE...

Reg. U. S. Pat. Off.
Copyright, 1945, by News Syndicate Co., Inc.

BUT HE CAWN'T BE A BURGLAR... NOT MY MELVIN! IT WAS ALL A JOKE! A BOYISH PRANK!

THAT IMP, ANNIE! SHE'S TO BLAME! I NEVAH SHOULD HAVE ALLOWED HER IN THE SAME HOUSE WITH MY MELVIN! ONE ROTTEN APPLE IN THE BASKET, AS I ALWAYS SAY!

OUR SOLDIERS AND SAILORS NEED YOUR WASTEPAPER

MILTON CANIFF'S TERRY AND THE PIRATES

CAPTAIN TUMBLIN, I'D LIKE YOU TO KNOW ENSIGN SUNDAY. HE WILL BE THE FOURTH MAN IN YOUR FLIGHT WHEN WE GO INTO FRENCH INDO-CHINA!

THEN HE WILL BE NAVY AIR OFFICER AFTER WE CONTACT THE DRAGON LADY. AND HER GUERRILLAS AND SET UP OUR RADIO CONTROL STATION! MR. SUNDAY HAS CHECKED OUT IN THE P-51, BUT YOU WILL WANT TO WORK HIM INTO YOUR TEAM... I BELIEVE MR. SUNDAY HAS MET LIEUT. LEE AND LIEUT. CHARLES!

YES SIR, MR. RYAN!

MISTER RYAN! MISTER SUNDAY! HIDE THE CODE BOOKS! WE'RE SURROUNDED BY CIVILIANS!

G'WAN, HOTSHOT, YOU KNOW NAVAL OFFICERS BELOW THE RANK OF FULL COMMANDER ARE CALLED "MISTER"!

OH, YEZ—SO THEY SEZ!... BUT ARE WE CERTAIN WE CAN TRUST THIS CITIZEN SUNDAY? THESE NAVY PILOTS CLAIM TO BE OUR ALLIES—BUT THEY SPEAK A DIFFERENT LANGUAGE!

YOU SEE, MON CAPITAINE, THIS SINBAD APPEALS MUTELY FOR YOU TO INTERPRET MY REMARKS! OR MAYBE HE ACTS LIKE THAT BECAUSE HIS PANTS ARE TOO TIGHT!

IT'S EVERY MAN FOR HIMSELF AROUND HOTSHOT CHARLIE FROM BOSTON, MR. SUNDAY... IF YOU'RE WORRIED ABOUT RANK, YOU HAVE MY PERMISSION TO FIRE WHEN READY!

HE CAN'T DO THAT! THEY'D TAKE THE GOLD STAR FOR DEPORTMENT OFF HIS SHOULDER SLABS!

THANK YOU, SIR!

TUMBLIN TO PURPLE FLIGHT... TAKE OFF IN FORMATION... TERRY FLY NO. 2 POSITION, CHARLIE, NO. 3, ENSIGN SUNDAY, NO. 4... AT 10,000 FEET WE'LL BREAK IT UP AND DO SOME SIMULATED COMBAT—TERRY AND I AGAINST CHARLIE AND SUNDAY! CHECK YOUR RADIOS... OUT...

OKAY, HOTSHOT, LET'S PLAY BANG-BANG! YOU LEAD ENSIGN SUNDAY!

WILCO, PAPPY! NOW, CLOSE UP REAL TIGHT, BELL BOTTOMS, SO OL' HOTSHOT CAN KEEP YOU FROM HARM!

IS THIS TIGHT ENOUGH, MR. HOTSPOT?

GO A-WAY!

YIPE! SUNDAY! YOU'RE IN MY LAP!

BUT, UNCLE CHARLIE, I THOUGHT I WAS TO HOLD YOUR HAND SO I WOULDN'T GET LOSTED!

...I CAN SEE THE WHITES OF YOUR EYES, BOSTON! HAVE YOU CHANGED YOUR MIND ABOUT NAVY PILOTS?

OKAY, BLUE-BOY, GET THAT WING OUT OF MY POCKET AND I'LL SIGN ANYTHING...

LATER

SERGEANT, YOU'D BETTER HOSE DOWN LIEUTENANT CHARLES' AIRPLANE... I THINK HE GOT A LITTLE SALT ON HIS TAIL!

OUR ARMY AND NAVY NEED YOUR WASTEPAPER

Advertisement

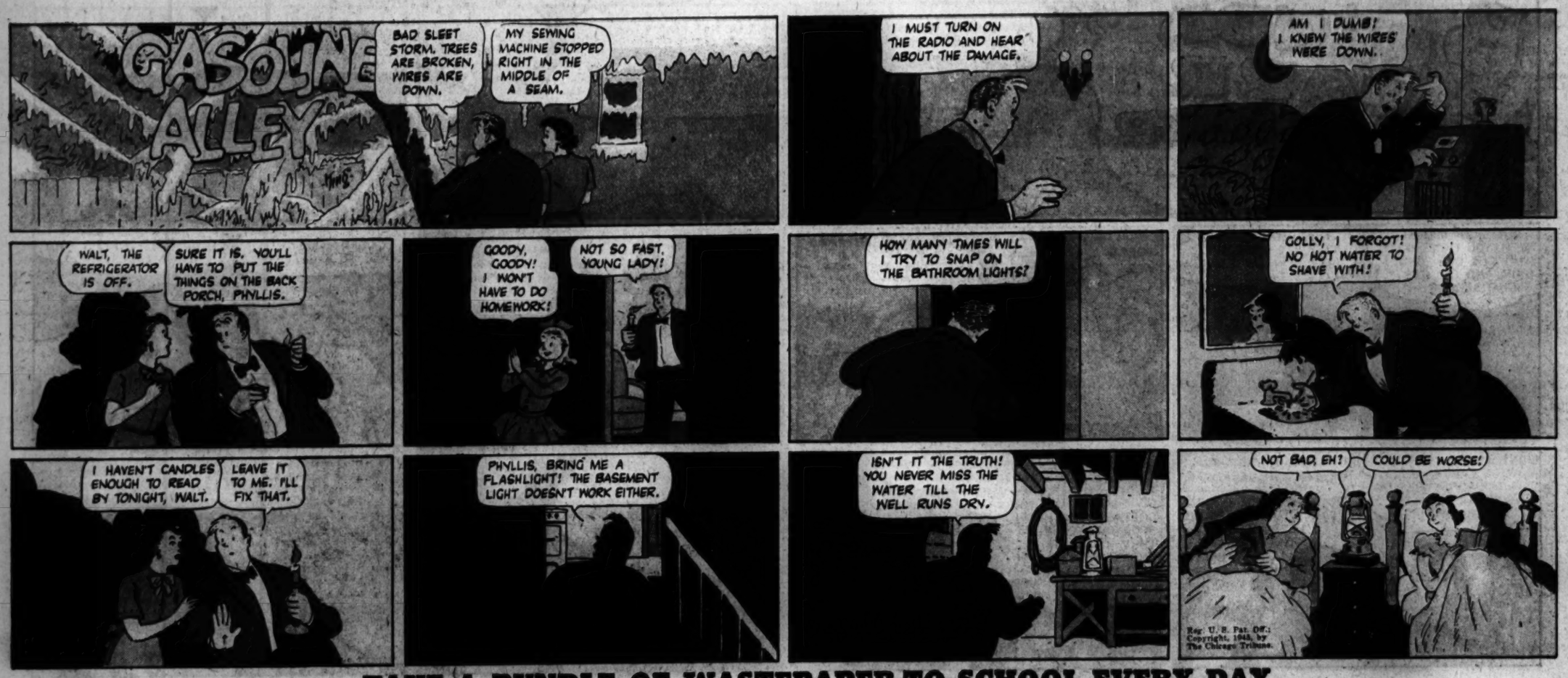

TAKE A BUNDLE OF WASTEPAPER TO SCHOOL EVERY DAY

Advertisement

LOOK! an oat cereal all ready to eat

Pour it out—pour on milk—taste! Cheerioats is delicious!

An oat cereal with the grandest taste! Cheerioats is so crisp, it stays crisp longer in milk or cream!

An oat cereal with the cutest shape!

Cheerioats looks like tiny little toast-brown "doughnuts"—hole and all!

An oat cereal that's ready to serve. Cheerioats needs no cooking.

Crisp! Crunchy! Delicious!

Cheerioats

Hurry—try this wonderful oat cereal, Cheerioats!

GENERAL MILLS, Inc.
Minneapolis 15, Minn.

Copr. 1945, General Mills, Inc. CHEERIOATS is a reg. trade mark of General Mills, Inc.

WASTEPAPER IS NEEDED FOR ARMY FOOD CONTAINERS

TWO MORE CUSTOMERS FOR THIS
"PRESCRIPTION FOR YOUR TEETH!"

It's important to brush even "baby teeth." Neglect of, these "foundation teeth" can mean their premature loss, perhaps causing the permanent teeth to grow in crooked later. Start youngsters early with Listerine Tooth Paste. It's so gentle . . . and they love its taste!

At 14, most permanent teeth are in place. Now regular care is vital. Daily brushing with Listerine Tooth Paste can be such a help, because it is specially created to reach and help clean many of those tiny, almost invisible "pin-point" cracks in enamel—where more than 75% of decay starts, some authorities declare.

Off to their first dances! . . . with warm, radiant smiles . . . all set to win flattering attention from the other kids in the crowd and getting it, too. At this age, also, Listerine Tooth Paste's superb polishing and cleansing action really pays.

Some authorities declare
75% OF DECAY STARTS IN "PIN-POINT" CRACKS IN ENAMEL

You want to give your children everything you can to help them grow up successfully . . . to become persons of charm and attraction.

Why not start them using Listerine Tooth Paste? It provides superb cleansing to precious teeth . . . so often the keynote to a charming smile and personality.

Listerine Tooth Paste is justifiably called a cleansing "prescription for your teeth." Here's one reason why: this wonderfully refreshing dentifrice actually reaches and helps clean many of those tiny, *hard*-to-reach "pin-point" cracks in enamel . . . the very danger zones where 75% of beauty-robbing decay begins, some authorities say.

And how it helps bring out the natural gleaming luster of enamel and the highlights of your smile.

LAMBERT PHARMACAL CO., *St. Louis, Mo.*

The powder that really POURS!

The clever container that Listerine Tooth Powder comes in is as good as the powder itself—and that's really saying something!

The plastic Red Top makes pouring easy and exact—no mess, no clumsy spilling, no useless waste.

Ask for Listerine Tooth Powder in the Red Top container. It's a swell buy!

LOOK FOR THE RED TOP

THE MERCY PLANE THAT LEFT BRISBANE WITH SPECIALISTS WAS FORCED BACK BECAUSE OF THE TERRIFIC TROPICAL FRONT AROUND THE ISLAND WHERE JOY LIES AT DEATH'S DOOR---

SMILIN'

--THEN AN AUSTRALIAN NEWS COMMENTATOR TOLD THE STORY OF JOY'S FLIGHT ON AN INTERNATIONAL NEWS ROUND-UP--

JACK

AT AN ARMY AIR BASE IN THE PACIFIC, SMILIN' JACK HEARD THIS NEWSCAST AND RUSHED IN TO HIS C.O.--+

COLONEL, I KNOW THIS MAY BE IMPOSSIBLE BUT I'VE JUST GOT TO FLY SOME DOCTORS TO MY WIFE SOME WAY--

WITH ONE OF OUR FAST HIGH ALTITUDE BOMBERS, WE MIGHT FLY OVER THE STUFF AND TH' MEDICAL OFFICERS AND MYSELF COULD PARACHUTE DOWN TO THE ISLAND--

WELL, I MAY BE STICKING MY NECK OUT BUT I DON'T BELIEVE THE TAX-PAYERS WOULD OBJECT TO ONE OF THEIR ARMY SHIPS BECOMING AN ANGEL OF MERCY--

THEN YOU MEAN I HAVE YOUR OFFICIAL SANCTION, COLONEL--

WELL, OFFICIAL OR UNOFFICIAL OR WHAT EVER YOU WANT TO CALL IT, GET GOING---

START SHOVELLING TH' COAL ABOARD, BOYS---GET NUMBER SIX READY FOR A LONG FLIGHT--

WHILE THE PLANE IS BEING SERVICED, I'LL TRY TO MAKE CONTACT WITH TH' EMERGENCY RADIO STATION AT JOY'S ISLAND SUPPLY BASE--

BUT BY THIS TIME, THE TROPICAL FRONT HAS MOVED INTO THE AREA OF JOY'S ISLAND AND STATIC IS SO BAD THAT JACK IS UNABLE TO MAKE RADIO CONTACT--

LATER--

GEE, IF ONLY WE COULD HAVE MADE RADIO CONTACT AND LET JOY KNOW THAT HELP WAS ON THE WAY---

IF JOY KNEW THAT I AM BRINGING DOCTORS, IT MIGHT GIVE HER ENOUGH HOPE TO TRY TO HANG ON A BIT LONGER---

GULP, SINCE WE CAN'T CONTACT JOY'S ISLAND, WE DON'T KNOW BUT WHAT WE MAY BE TOO LATE--

JOY MAY BE DEAD NOW--BUT NO, SHE CAN'T BE--SHE JUST CAN'T DIE!

GET BEHIND YOUR SCHOOL'S WASTEPAPER DRIVE

AUNT PEACHY'S PET SHOP

Reg. U. S. Pat. Off.; Copyright, 1945, by News Syndicate Co. Inc.

THAT'S WHAT I SAID! YOU LOOK LIKE A JAP ADMIRAL!

Advertisement

Advertisement

Don Got A Double Surprise, When...

For Smooth, Refreshing Shaves Thin Gillette Blades

...CEILING DEPRESSING... TANKS LOW... LOSING ALTITUDE ... POSITION TEN MILES EAST OF OLD BALDY... OVER

CONTROL TOWER TO KW-40 ... GET READY TO BAIL OUT, JANE ... GOOD LUCK!

OH--OHH! THE WIND'S SWEEPING THE POOR GUY ONTO ROCKY LEDGE, DAD

THAT'S BAD, DON. WE CAN'T GET UP THERE BEFORE NOON TOMORROW

I HEAR THAT PLANE AGAIN. THEY'RE SEARCHING FOR HIM ALL RIGHT

SAY!... LOOKS LIKE A SIGNAL FIRE NEAR EAGLE'S POINT

NEXT DAY

WAS I SURPRISED TO HEAR A WOMAN'S VOICE!

WE WASPS CERTAINLY ARE GETTING AROUND THESE DAYS

FOR ADDED SHAVING COMFORT, ALWAYS USE GILLETTE SHAVING CREAM ...LATHER OR BRUSHLESS

WHILE SHE'S RESTING, I'D LIKE TO SLICK UP. DID ANYBODY BRING A RAZOR ALONG?

YEAH... LOOK IN MY SADDLE BAG

LATER

WHAT A SWELL, EASY SHAVE! SAY, THIS IS THE BLADE FOR ME!

YOU CAN'T GO WRONG ON THIN GILLETTES. THEY'RE PLENTY KEEN

...AND I'LL HAVE A PLANE PICK YOU UP AT THE RANCH. WE'LL REPORT AT THE BASE TOGETHER

YOU MAKE IT SOUND SO EASY... AND WONDERFUL

MY... HOW GOOD-LOOKING

A THIN GILLETTE SHAVE DOES A LOT FOR A MAN

YOU ALWAYS GET QUICK, EASY SHAVES WITH SUPER-KEEN THIN GILLETTES. THEY OUTLAST ORDINARY BLADES TWO TO ONE, FIT YOUR GILLETTE RAZOR TO A "T," AND PROTECT YOU FROM IRRITATION CAUSED BY MISFIT BLADES. ASK FOR THIN GILLETTES. ENJOY SWELL-LOOKING SHAVES AND SAVE MONEY

THIN

4-10¢

Gillette Lather Cream holds moisture, softens beard quickly. Speeds shaving. Large-size tube 25¢

Gillette Brushless gives most on your face and won't clog razor or drain. Giant-size economy tube 25¢. Large size... 25¢

WINNIE WINKLE the breadwinner. by BRANNER.

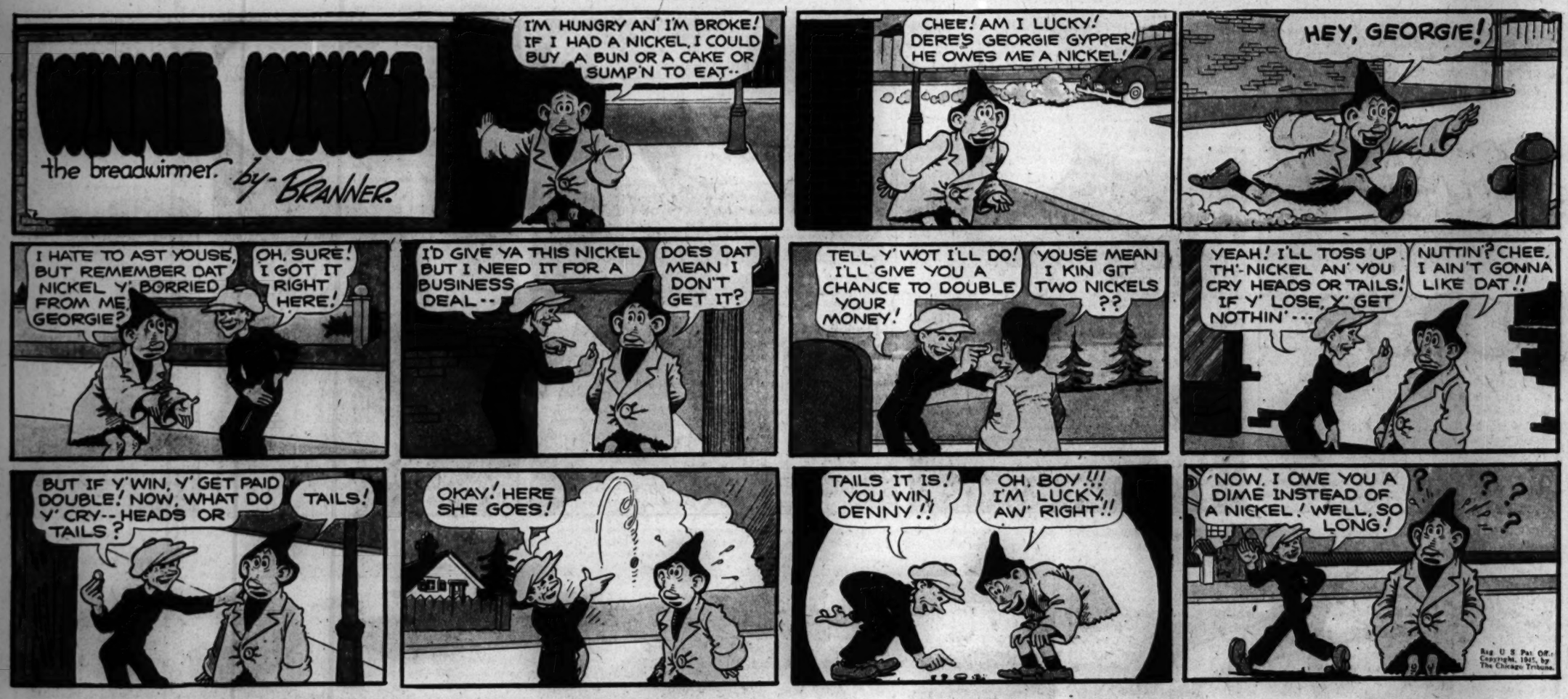

SWIFTY by BERNDT

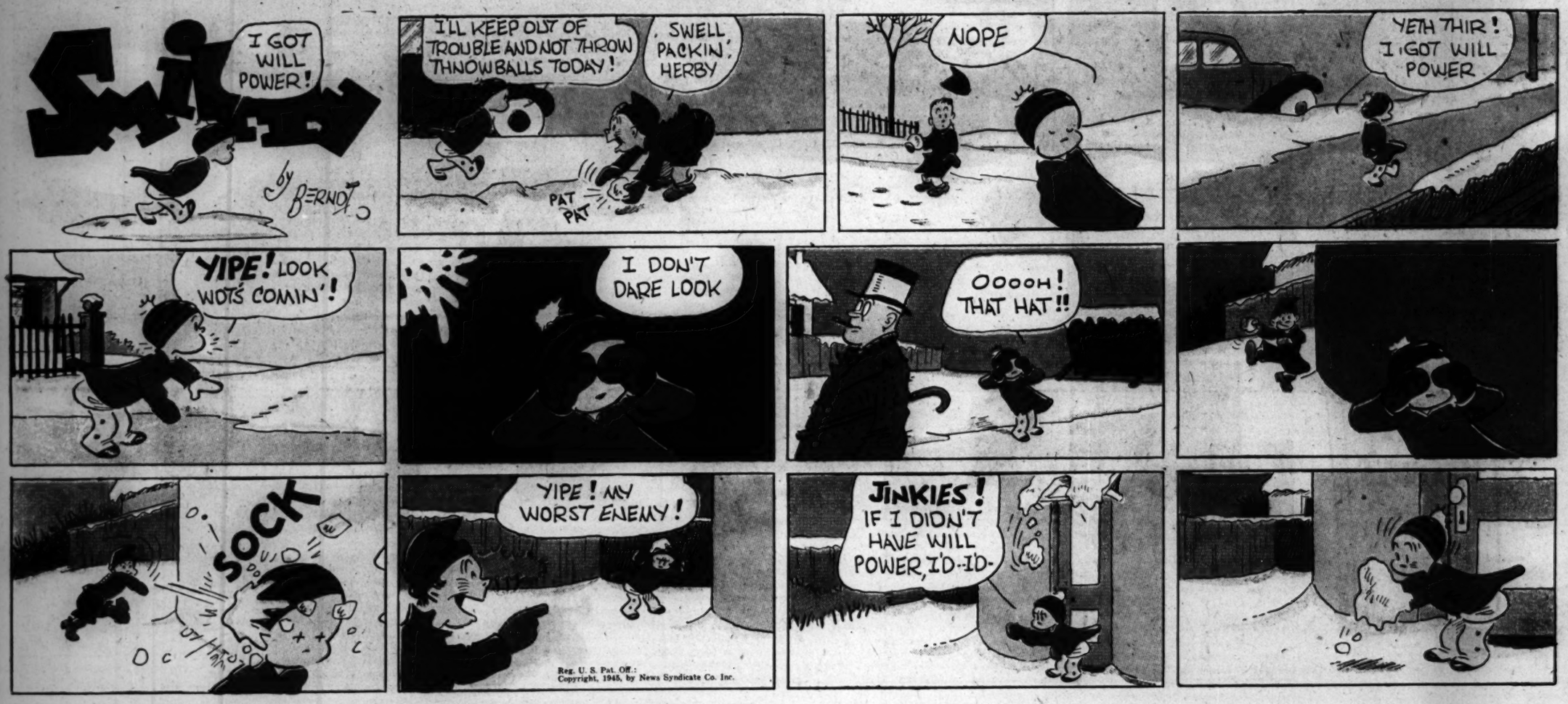

OXYDOL WASHES SO CLEAN your biggest wash comes WHITE WITHOUT BLEACHING

Its New "Hustle-Bubble" Suds LIFT Dirt Out!

Make This Test Next Washday! Just use Oxydol instead of your present soap. See if you aren't delighted the way Oxydol gets even your biggest wash sparkling white and clean! That's because Oxydol's new "Hustle-Bubble" suds are so active they *lift* dirt out. They're so go-getting they rout even the grimiest, ground-in dirt! All your white things, except of course for unusual stains, come *so clean* they're actually white without bleaching.

Saves Clothes in Wartime! With Oxydol there's no need for hard rubbing or harsh bleaching, so clothes last longer in these wartimes. And Oxydol's so safe—safe for wash colors, rayons and your own precious hands. Use Oxydol next washday and see!

We're OXYDOL'S Lively "HUSTLE-BUBBLE" SUDS!

SAFE!.. For Washable Colors and Rayons, too!

We Wash WHITE WITHOUT BLEACHING!

OXYDOL

OXYDOL Washes WHITE WITHOUT BLEACHING

AVOID SOAP WASTE! Soap is made of vital war materials; so soap waste is war waste. Make your Oxydol go further!

HAROLD TEEN

by CARL EDD

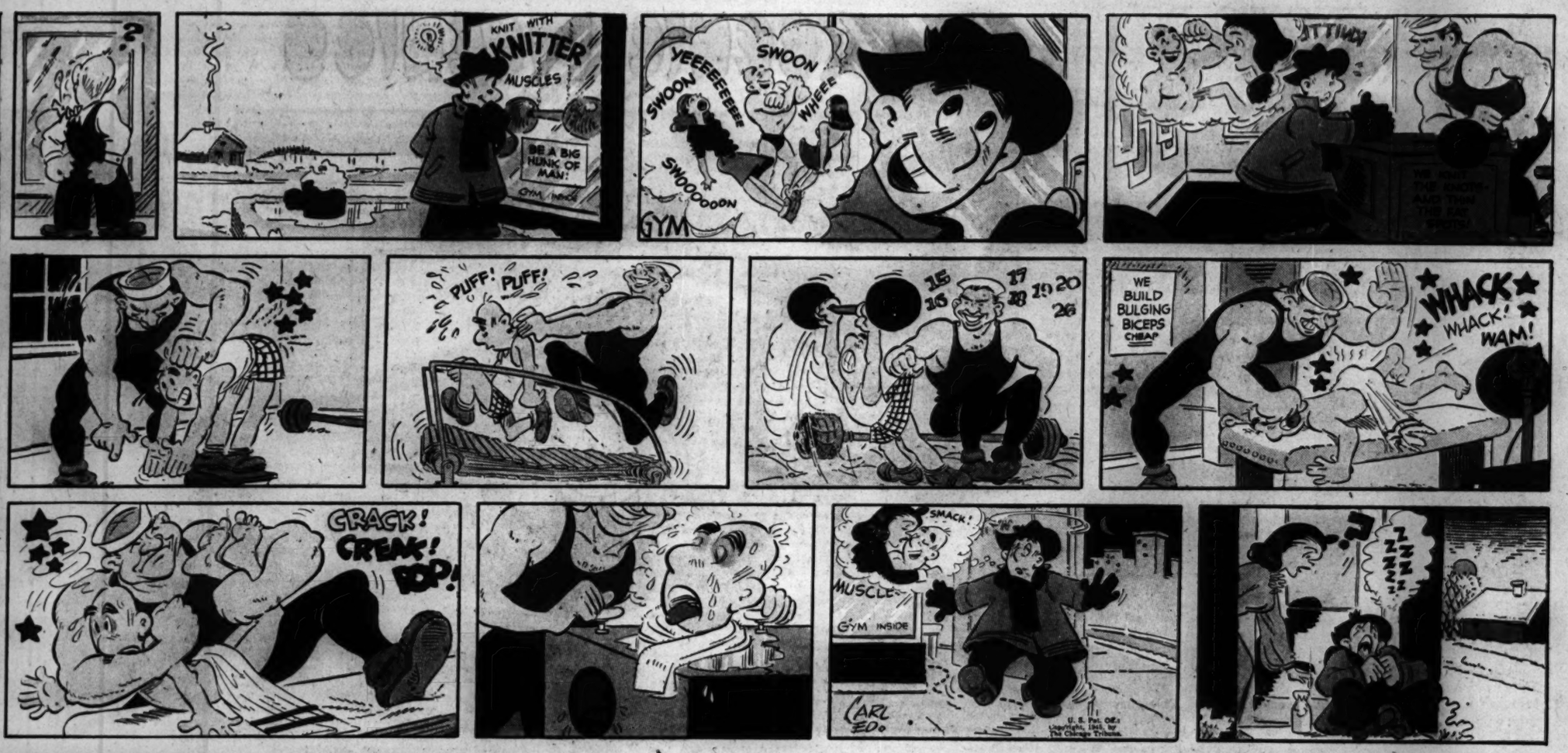

Tests show it... Millions know it!

Now you can have brighter, better-looking teeth! No matter what leading tooth powder you are using now... Pepsodent Tooth Powder with Irium will make your teeth *brighter!*

Pepsodent makes this unqualified promise to you, without fear of contradiction ...because test after test proves: Pepsodent Powder with Irium makes teeth *far* brighter.

Hundreds of tests by impartial laboratories...tests with photoelectric devices... tests by identical twins...by dental clinics, by dentists themselves...produced overwhelming evidence for this unshakable fact!

Pepsodent Powder produces a lustre on teeth twice as bright as the average of all other leading brands... brighter than any of them—bar none!

Compare Pepsodent's promise. Compare Pepsodent results! Change to Pepsodent Powder—the only powder containing Irium, the *patented* cleansing ingredient. Use it daily...and see it make *your* teeth brighter!

No need to let your child "lead with her chin"!

This girl's undershot chin was spoiling her looks. Her lower teeth extended far beyond the uppers . . . and could not meet properly. However, with modern dental treatments it was possible to correct her undershot chin... bring her teeth and jaw back into normal position and *improve* her looks.

The important point is...her parents consulted a dentist *early* . . . while features were forming and correction was still possible. Watch your child's teeth carefully . . . especially during the growing years. Remember your child's looks and personality throughout life will be influenced by the *early* care the teeth get.

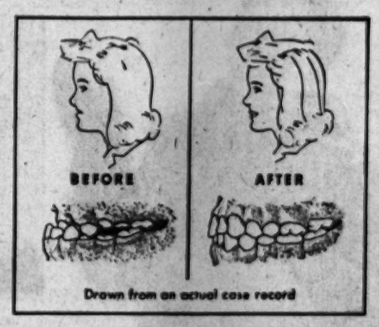

So take your child to the dentist regularly . . . and insist upon the habit of careful daily brushing with Pepsodent Powder to keep teeth shining brighter.

For the safety of your smile, use Pepsodent twice a day...see your dentist twice a year.

PEPSODENT WITH IRIUM MAKES TEETH FAR BRIGHTER

NOTHING TO DO

WHEN the weather is cold and the snow covers the ground there isn't much for a Teenie Weenie to do but sit close to the Teenie Weenie fireplace and toast his Teenie Weenie toes. The old shoe where most of the little people live is very comfortable, but sitting in a shoe all day long becomes rather boring, so they like to go out in search of adventure. They love to go into big people's houses near the Teenie Weenie village, and that's how five of the little men happened to wander into Uncle Jimmy's house one afternoon.

Uncle Jimmy was away at work and the little chaps had no trouble in getting into the old man's cabin. The cabin was still warm even tho the fire in the stove had gone out and the Teenie Weenies wandered about examining everything in the place. Finally they climbed up onto a little table that stood beside Uncle Jimmy's bed. There was an ash tray on the table and in the tray lay Uncle Jimmy's pipe.

The Dunce crawled onto the ash tray and peered into the bowl of the pipe. "Phew!" he said, "this pipe stinks and it sure does need cleaning. I'm going to clean it for Uncle Jimmy."

"You'd better keep away from that pipe," said the Turk as he climbed up and sat on the edge of the ash tray. "You'll get sick at the stomach if you fool around it."

"Is that so?" answered the Dunce. "Nothing makes me sick. I've the strongest stomach there ever was. I could sleep in this pipe bowl and then eat my breakfast there. It takes more than a pipe to make me sick," and taking a burned match he crawled into the pipe bowl and began digging at the crusted tobacco there. Soon the Dunce stuck his head out of the bowl. He was pale and there was a light green color around his mouth.

"How's your stomach?" asked the grinning Sailor. "Feel sort of sick?"

"No-n-no. I'm not shick. Hic. I feel funny but not shick," answered the Dunce weakly, and crawling to the edge of the ash tray he leaned over and was violently sick. He was so sick the other Teenie Weenies had to carry him home and put him into his Teenie Weenie bed, where the Doctor examined him. "He'll be all right by tomorrow," said the Doctor, "but I don't think he'll be interested in pipes."

The Doctor was right, for the Dunce was able to take his place at the Teenie Weenie dinner table next day, but he never brags about his strong stomach anymore.

The TEENIE WEENIES

BY WM. DONAHEY.

YOUR WASTEPAPER WILL HELP SAVE A SOLDIER'S LIFE

Texas Slim and Dirty Dalton

by Ferd Johnson

Reg. U. S. Pat. Off.
Copyright, 1918 by The Chicago Tribune.

Advertisement

"MY MOM SURE PUT ME IN SOLID!"

Pillsbury Pancake Flour

READY-PREPARED.. PLAIN or with BUCKWHEAT

COPYRIGHT 1943 PILLSBURY MILLS INC. TRADE-MARK REG U.S. PAT OFF.

Advertisement

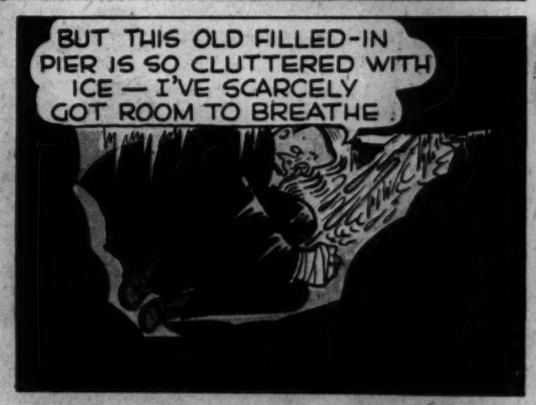

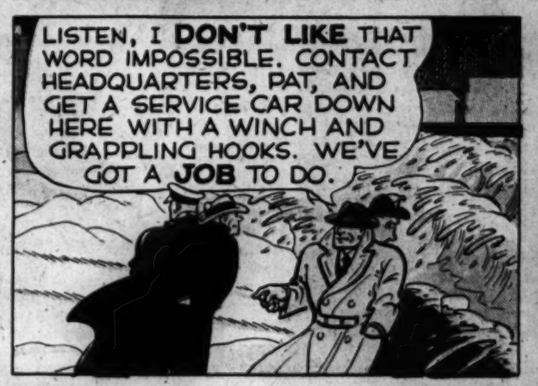

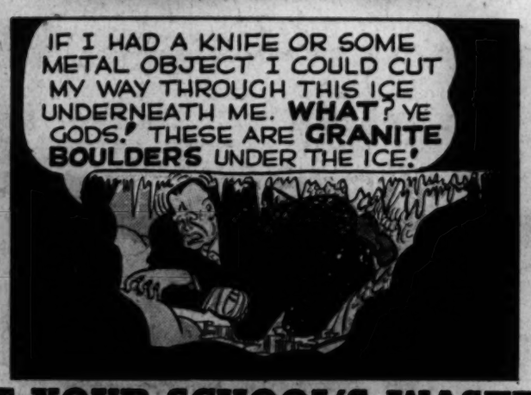

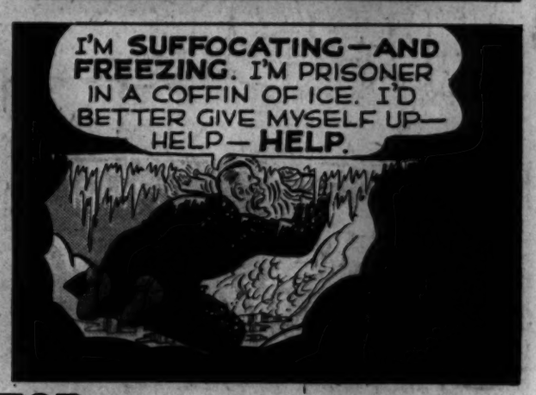

PUT YOUR SCHOOL'S WASTEPAPER DRIVE OVER THE TOP

Advertisement

Advertisement

SPAM* BARBECUE

Brown whole Spam in hot oven, slice and flood with hot spicy barbecue sauce. Serve with whole boiled onions and carrot chunks, stuffed baked potato. Spam is pure pork – rich in B_1 and B_2.

SPAM*WICH IDEA

Make Spamwich of sliced Spam and cheese. Serve with chips and raw vegetables such as carrots in long slices, radishes, green onions, peppers, celery. Perfect for luncheon, supper or parties!

COLD OR HOT... **SPAM** HITS THE SPOT!

*Trade Mark Reg. U.S. Pat. Off. Made exclusively by Geo. A. Hormel & Co., Austin, Minn.

SPAM

HORMEL
GOOD FOODS

P.S. YOU'LL LIKE HORMEL CHILI CON CARNE! Everybody likes chili the way Hormel makes it, because Hormel Chili is different. You'll like it, too. **DOUBLE YOUR MONEY BACK IF YOU DON'T!**

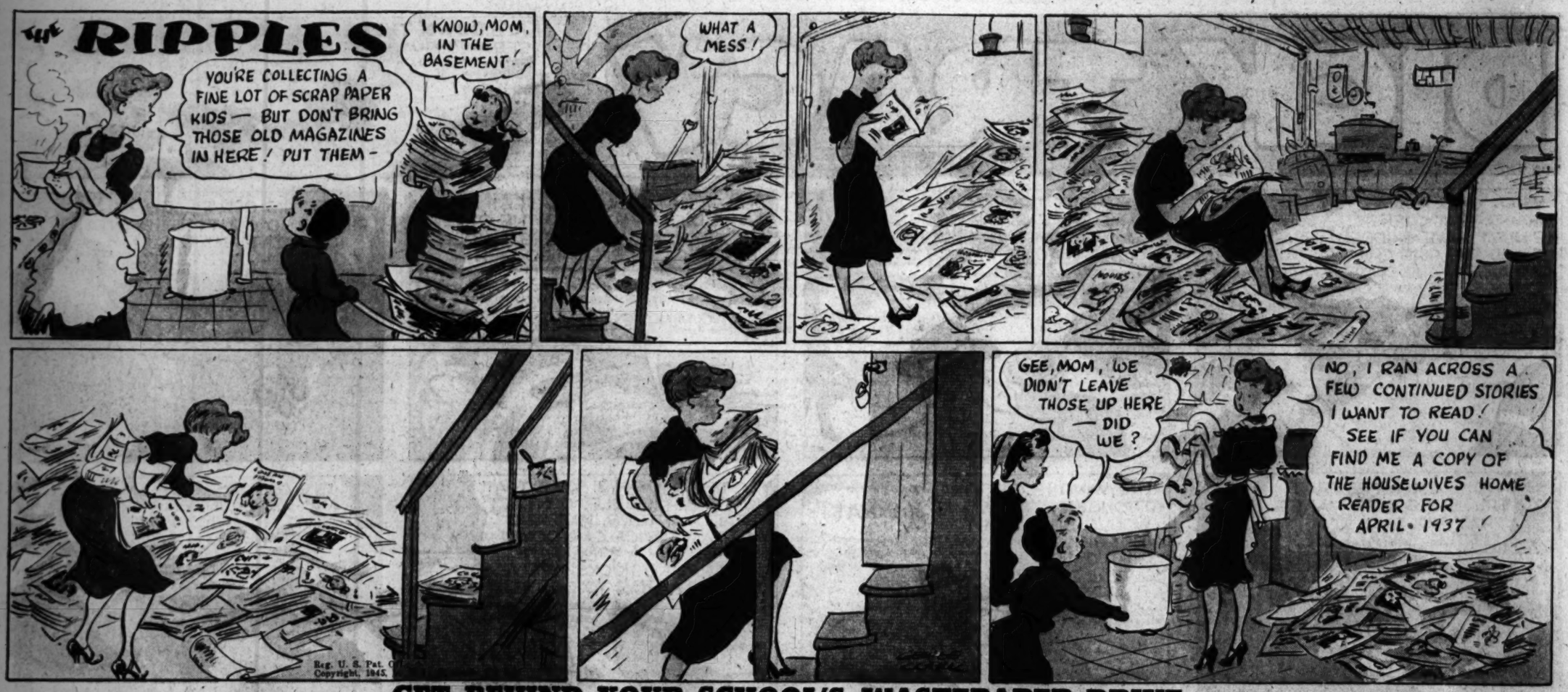

GET BEHIND YOUR SCHOOL'S WASTEPAPER DRIVE

Advertisement

Advertisement

"YOUR SHOES ARE SHOWING!"

● If you'd been caught in the rain you'd have an excuse for the unsightly appearance of your unshined shoes. Or is that the excuse you've been using? Seriously—a shine is more than a necessary part of good grooming—it's a simple and inexpensive way to help make your shoes last longer.

You see, Shinola's scientific combination of oily waxes provides a thin, pliable film for your shoes . . . helps hold in and replenish the normal oils in leather . . . helps maintain flexibility . . . and that means longer wear. Remember, a shine is the sign of a healthy shoe. Use Shinola regularly.

© 1945, The Best Foods, Inc.

10¢ *in all colors*

KEEP 'EM SHINING WITH SHINOLA!

Wartime places heavy demands upon our supplies, so if your dealer is temporarily out of stock, please be patient.

Part 3 | Metropolitan Section

Chicago Sunday Tribune

THE WORLD'S GREATEST NEWSPAPER

Neighborhood News. Churches, Clubs, Schools Radio Programs.

N

JANUARY 14, 1945.

Star Seniors of North Side Tell Plans of Midterm Graduates

PHYLLIS BERGQUIST.
[Root Photo.]

DOUGLAS SCHWEGEL.
[Marshall Photo.]

WILLIAM BRANEN.

HAROLD SCHWENNESEN.

SULLIVAN HIGH CADETS TO GET MERIT AWARDS

Tribune Honors 3 Other Units.

R. O. T. C. cadets of Sullivan High school, 6631 Bosworth av., will receive medals in an assembly at 8 a. m. Tuesday. George E. Anspaugh, principal, will award gold Tribune medals to 2d Lt. Allan Rosenberg, Corp. Edward Borovay, Sgt. Charles Collins, Sgt. Robert Neuman, and Pvt. Marshall Sarnatzky. Pvt. Hughes Hopewell and Pvt. Robert Bassell will receive Tribune silver medals.

Departmental awards will be given by Lt. Col. Oscar Taylor, professor of military science and tactics, to Lt. Col. Howard Kane, officer's efficiency; Sgt. Harry Katz, noncommissioned officer's efficiency; Tech. Sgt. Sherwood Wolf, band efficiency, and Pvt. William Vanstand and Pvt. Ralph Gordon, neatness.

D. A. R. Winner Named.

Other cadets and their awards include: Maj. Jack Levine, D. A. R.; 1st Sgt. Jack Doyle, Rogers Park American Legion post; 1st Lt. Leon Beaver, Sullivan PTA, and 1st Lt. Winston Durant, Capt. Don Wittenberg, and Corp. Gordon Levinson, Joyce Kilmer Legion post awards.

Last week students received medals in assemblies at Lake View High school, 4015 N. Ashland av.; Waller High school, 2039 Orchard st., and Lane Technical High school, 2501 Addison st.

At Lake View Philip Maxwell of the Tribune staff presented Tribune gold medals to 1st Lt. James P. Foley, Sgt. Donald Edgren, Corp. Lawrence Copithke, Sgt. Ralph Junge, Sgt. Donald Wachendorf, Maj. James Kehoe, 1st Lt. Patrick Brewer, and Robert Bratcher. Tribune silver medals were given Melvin Zimmerman and Robert Walker.

Taylor Presents Awards.

Col. Taylor presented departmental awards to Lt. Col. Howard G. Neuberg, officer's excellence; 2d Lt. Jack Jacobs, band efficiency; 1st Sgt. Douglas Hill, noncommissioned officer's efficiency; Staff Sgt. Martin L. Williams, recruiting; Master Sgt. Robert Olson, marksmanship, and Edgar Koche, Robert Cloutier, and Philip Lando, neatness.

Col. Jerome J. Weil presented the Col. Jerome J. Weil medal to 1st Lt. Thomas J. Manning and the band efficiency medal to Henry Oberheim. The Lincoln Square American Legion post award was given to 2d Lt. Richard L. Rhodes, and the post's junior auxiliary award was presented 2d Lt. Werner D. Block. The D. A. R. medal was awarded Capt. Seymour Kozer. Service medals for girls in the band were given Lois Hull, Irene Lazus, Eleanor Meicher, and Patricia Reed.

Win Tribune Medals.

At Waller High Tribune gold medals were presented 1st Sgt. Anthony Stadeker, Sgt. Paul Coroneos, and Corp. Howard Luce. Pvt. Ralph Mills received a Tribune silver medal.

Other cadets and their awards included: Lt. Col. Richard E. Kutz, D. A. R.; Maj. John P. Tamraz, officer's efficiency; Master Sgt. Robert Thompson, noncommissioned officer's efficiency; 2d Lt. Gene Badal, recruiting; 2d Lt. Dale Martin, marksmanship; 1st Sgt. Arnold Rensner and 2d Lt. Harvey Schwartz, American Legion, and Corp. Randall Aubert and Corp. Walter Fisher, neatness.

Name Lane High Winners.

Lane High students who received Tribune gold medals included Sgt. Walter Lovejoy, Sgt. Joseph King, Corp. Francis Von Moll, Corp. Alex Schmark, Corp. Donald Theimann, Corp. Walter Kohler, George Applegren, Donald Adams, Raymond Hudash, Paul Cooper, Gregory Kafkis, Gerald Delaney, Jack Wise, August Engler, Joseph Lutz, Herbert Glassner, Gerald Dewitz, Donald Post, and Kenneth Cochen.

Tribune silver medals were presented Jack Hogan, Ralph Moreth, Frank Ascencio, Alfred Oostermeyer, Ray Schroeder, and Howard Jorgensen. Other students and their awards were: Capt. Vincent Tomei, officer's efficiency; Sgt. Herman Zander, noncommissioned officer's efficiency; Lt. Edward Reynolds, D. A. R., and Robert Procunier, Walter Selgman, and Reuben Skinner, American Legion.

INDIAN PREFERS CHICAGO SNOWS TO HEAT WAVES

And He's a Native of New Mexico!

Tho the transfer from an arid, sun baked Indian reservation on the New Mexico-Colorado border to snow blanketed Chicago is a big change, the snow, more than anything else, reminds Edward Carl, 6149 Kenmore av., of home.

The 20 year old Navajo Indian left his reservation last June to study in Chicago after winning a scholarship to the Art institute.

"I didn't like Chicago in summer because of the heat," Carl said, "but snow is better. It doesn't snow often at home, yet when it does the drifts are deep and dangerous for live stock.

Frowns on Pavements.

He likes the Chicago Natural History museum because there he sees samples of western life, but the rest of the city is too different from home, Carl said. "Chicago's a big town. I don't like the crowds and the pavements," he declared.

In addition to the scholarship offered by Scholastic magazine, Carl receives aid from the Illinois Federation of Women's Clubs and the office of Indian affairs. Also he braves the crowds he dislikes to work four hours each evening in a loop department store.

Studies Art in Colorado.

Born in Tohatchi, N. M., the boy became interested in drawing about the time he entered the Ignacio [Col.] Vocational High school. Landscapes around his home attracted him, and he has painted as much as possible since then. He studied art in the school, from which he was graduated last June.

In school Carl was given his present name, tho he doesn't know why it was chosen. The youth's parents, three sisters, and two brothers still on the reservation know him as Shai To.

Pictures Navajo Life.

Carl is clever enough to want to paint what he knows best, western scenes. "I'd like to picture Navajo life so people in the future will know our tribal customs, religious ceremonies, daily tasks, and things like that," he said. Except for improved education for young persons life hasn't changed much for the tribe in a long time, he indicated.

About 55,000 Navajos live on the 16,000,000 acre reservation, which because of its aridity is better for raising live stock than for farming, the youth said.

"Many people," he said, "think Indian women do all the work at home and in the fields. But that's not right, and this wrong idea hurts the older members of my tribe. Men and women work alike, and most of the men work harder."

5 SISTERHOODS WILL COMBINE FOR LUNCHEON

The Sisterhoods of North Shore Congregation of Israel, Temple Beth Israel, Temple Emanuel, Temple Sholom, and the Women of Mizpah will meet for luncheon at 1 p. m., Wednesday, at Temple Mizpah, 1615 Morse av.

Rabbi James A. Wax of North Shore Congregation Israel of Glencoe will give the invocation, and Mrs. A. Chester Green, president of the Women of Mizpah, will preside at the meeting. Speakers include Mrs. Hugo Hartman, president of the National Federation of Temple Sisterhoods; Mrs. Arthur Buchband, president of the Illinois federation, and Mrs. Max Biesenthal, president of the Conference of Jewish Women's Organizations. Dr. Felix Levy of Temple Emanuel will give the benediction.

A lecture recital, "The Jewish Year in Song" by Dr. Jacob Singer, will be performed by Frances Pollack, soprano; Helen Gordon Dorfman, contralto; Bernard Brindel, tenor, and Emanuel Abrams, baritone.

Jack and Jill Players.

"Once Upon a Clothes Line," by Aurand Harris, will be presented by the Jack and Jill Players, 180 E. Delaware st., every Saturday afternoon in February.

EDGEMERE CLUB WILL HEAR GRIEG RECITAL, TALK

William Whitaker, lecturer and recitalist, will discuss the life of Edward Grieg at a meeting of the Edgemere Woman's club at 10:30 a. m., Tuesday, in the Edgewater Beach hotel.

Mrs. Arnold Melton, music chairman, will introduce the speaker. Mrs. Burt E. Steenson, president, will preside.

Members will play bridge in the afternoon. Mrs. Joseph G. Willis will be chairman, assisted by Mrs. J. G. Pirman, Mrs. Edgar S. Van Sant, Mrs. Robert O. Bright, Mrs. Edward Morton, Mrs. E. W. Preston, Mrs. Ethel Passailaigue, and Mrs. H. B. Curtis.

Waukegan Council Lifts Salary of Mayor, Clerk

Waukegan's city council last week voted to raise the mayor's salary from $4,200 to $5,600 and that of the city clerk from $3,000 to $3,600. Nine aldermen who supported the raise asserted the two officials were being underpaid in comparison with war workers. The council also reduced the salary of the city treasurer from $3,300 to $1,800 because his is a part time job. The revisions become effective May 1 when officials will begin a new term.

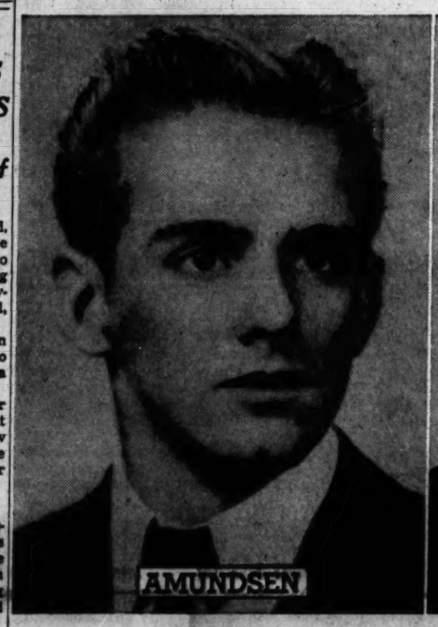

BOB FOSSE.
[Root Photo.]

VERNE CAPLAN.

BISHOP TO BLESS PARISH HOUSE ON N. SHORE TODAY

Episcopal Church Is Free of Debt.

Bishop Conkling of the Episcopal diocese of Chicago will consecrate the chapel and parish house of Christ Episcopal church, Winnetka, at 4 p. m. today. The ceremony is possible because of the payment of all debts against the half million dollar group of buildings which was dedicated in 1931.

The chapel and furnishings will be consecrated, and then the clergy and congregation will go in procession to the parish house auditorium for consecration of that building and an address by Bishop Conkling. A reception and tea will follow the service.

Campaign Raises $25,000.

A campaign to raise $25,000 to complete payments on the $450,000 debt was conducted by Holden K. Farrar, Thomas B. Chace, and Mrs. D. Bligh Brasett.

When the buildings were dedicated 14 years ago, after three years of planning and construction, they were described as one of the finest examples of parish house accommodations in the midwest. Committees were appointed to make extensive studies of both parish and community needs before construction was begun.

400 Attend School.

The chapel seats 200 persons and is the center of services for the church school. The parish house, connecting with the chapel, contains parish offices, auditorium, entertainment room, gymnasium, kitchen, and classrooms for the more than 400 children enrolled in the church school.

The history of Christ church began in 1869 when John Garland built a small church on a hill which was the site of one of the first log cabins in the area. After the chapel was built, Garland deeded the land to Bishop McLaren and until 1876 the chapel was operated as an unorganized Episcopal mission. After that a priest came from north Evanston to conduct services two Sundays each month. The Rev. T. B. Townsend became the first resident priest in 1886.

Build New Church.

In 1904, when the mission became a self-supporting parish, work was begun on a new $30,000 church on the same site. The Rev. E. Ashley Gerhard, who came from St. Andrew's church, Baltimore, Md., was chosen rector in 1916. The parish now includes 1,100 communicants.

Ernest S. Ballard and Clarence Randall are the wardens. Vestrymen include William Bacon, Thomas B. Chace, John K. Colledge, Grenville Davis, Holden K. Farrar, Paul C. Fulton, Scott W. Hovey, William A. Magie II., Harold Wilder, and William P. Wiseman.

CORP. J. B. M'MECHAN, WOUNDED IN GERMAN DRIVE, IS 'ALL RIGHT'

Corp. John B. McMechan of the 2d infantry division was wounded in action Dec. 16, the first day of the German drive into Belgium, a telegram from the war department has informed his wife.

Corp. J. B. McMechan.

Mrs. McMechan, who lives at 934 Judson av., Evanston, later received a letter written by her husband and dated Dec. 24, which said he was "all right" and hoped to return to service soon.

Corp. McMechan entered the army in May, 1942, and was sent to Ireland in September, 1943. He participated in the invasion of Normandy last June. The soldier's father is J. E. D. McMechan, 1014 Elmwood av., Evanston.

HIGHLAND PARK ADULTS OFFERED INCOME TAX AID

Included in the second term of adult education classes to be offered at the Highland Park High school will be a series of three lectures on problems of the income tax. These sessions will be open to the public free of charge and will begin on Feb. 5.

Classes, which will meet from 7 to 9 p. m. daily except Saturday and Sundays, beginning tomorrow night, also include: Beginning and advanced typing and English, review shorthand, interior decoration, woodwork, public speaking, Spanish, sewing, upholstery, badminton, and arts and crafts.

Classes in Americanization and bookkeeping will be offered if more than 10 students enroll.

Tri Delt Alumnae to Play Bridge with Husbands

Husbands of North Shore alumnae of Delta Delta Delta sorority will be guests at a bridge party and midnight supper Saturday night at the chapter house on Northwestern campus, Evanston. Mrs. Allen P. Stults of Wilmette is arrangements chairman.

Child Care Class.

A child care training class for high school students, sponsored by the Evanston Girl Reserves and the Reserve committee, will be given at 3:15 p. m. Saturday in the auditorium of Evanston High school.

DE PAUL NAMES CANDIDATES FOR STUDENT HONOR

Winner's Interview to Appear Jan. 28.

Outstanding students of the February graduating class of De Paul academy, 1010 Webster av., have been nominated by the faculty on the basis of scholarship, character, and participation in student activities.

From this group midyear graduates will select one student to represent his school and class in an interview for the Metropolitan section of THE TRIBUNE. The interview, with a story of the graduation exercises, will appear Jan. 28.

Four of the selected graduates will receive diplomas in science and one, Michael O'Shea, will receive a liberal arts diploma. Outstanding students and their school activities are as follows:

Michael E. O'Shea, 4523 Kimball av.—President of senior class, delegate to Chicago Youth conference, staff member of year book and of Prep, school newspaper, and monogram winner for playing in band.

William S. Lahey Jr., 2615 Agatite av.—Vice president of senior class, staff member of Prep and school annual, monogram winner on football team.

John F. Wolfe, 1464 Leland av.—Member of French club, Camera club, Engineering club, member of Prep staff, honor student, medal winner in sophomore year for best work in English.

Thomas W. Tully, 6104 Roscoe st.—Secretary and treasurer of senior class, president of the Society of the Propagation of the Faith, winner of medal for work in religion.

Thomas P. Slominski, 2141 N. Karlov av.—Treasurer of Camera club, member of Chemistry club and Chicago Interstudent Catholic Action club.

NAZI EXPATRIATE WILL SPEAK TO WAUKEGAN CLUB

Dr. Robert S. Hartman, language professor of Lake Forest academy, will discuss "How to Avoid a Robot World" before the City club of Waukegan at 6:30 p. m. Tuesday in the Glen Flora Country club.

Dr. Hartman is a member of the speakers' bureau of the Chicago Round Table of the National Conference of Christians and Jews, which is sponsoring the program. Herbert Oliver, Waukegan, is arrangements chairman.

A former assistant in administrative law at the University of Berlin, Dr. Hartman left Germany soon after Hitler's rise to power. His writings on ethics and politics prompted the Nazi government to expatriate him by a special decree in 1939.

With AMERICA'S FIGHTERS

The fourth oak leaf cluster to the air medal has been awarded Staff Sgt. Joseph W. Giambrone, son of Mrs. M. M. Giambrone, 2508 Eastwood av. He is a veteran of more than 30 bomber missions over Germany, and was a member of the 8th air force group which made the historic England to Africa shuttle flight in August, 1943. Sgt. Giambrone is a graduate of Amundsen High school.

Sgt. J. W. Giambrone.

Frank S. Hlavacek, son of Mr. and Mrs. Frank Hlavacek, Wilmette, and Walter E. Jordan, son of Mr. and Mrs. Fred C. Sapp, 3611 Wilton av., have been graduated as pilots from army air central training command school, Pampa, Tex.

Pvt. Harold Danner, 2012 Fletcher st., military policeman with the army in France, has crossed the ocean five times since D-day, and the English channel several times in charge of Nazi prisoners of war.

For heroism at great risk of life, Lt. John J. Lingel, son of Mr. and Mrs. Edward Lingel, 2000 Greenleaf av., has been awarded the soldier's medal. Ordnance officer with the 15th air service command, he removed bombs from a gully threatened by a grass fire. Entering the service in January, 1942, Lt. Lingel has been in the Mediterranean theater for a year. He is a graduate of New Trier High school, and attended Lawrence college, Appleton, Wis.

Lt. John Lingel.

Gordon N. Murray, son of Dr. and Mrs. Alfred N. Murray, 6117 Kenmore av., has been promoted to captain with the army in the Pacific theater. He is a graduate of Northwestern university, and enlisted in the army in September, 1940. He has been overseas since December, 1943.

Coast Guard Lt. Willim B. Cudahy, Lake Forest, is executive officer aboard a supply boat carrying reenforcements to the Pacific theater. His two brothers, Lt. Michael Cudahy in the navy, and Coast Guardsman Robert E. Cudahy quartermaster 3d class, also are in service.

Lt. W. B. Cudahy.

The bronze star for heroism during the Leyte campaign has been awarded Eugene D. Buchanan, technician 3d class, of Highland Park. He is a medical aid man.

The silver star for gallantry in action on the Italian front has been awarded Pvt. James Buys, son of Mrs. Ethel S. Buys, Highland Park. He is with an infantry regiment of the 5th army.

Second Lt. Charles J. Sweeney, son of Gerald F. Sweeney, 6430 Wayne av. has been assigned to the Panama canal sector for pilot duty with the 6th air force fighter command. A former Loyola university student, Sweeney was commissioned a second lieutenant last May, receiving his wings at the Williams army air field in Arizona.

Lt. C. J. Sweeney.

Lt. Keehn Landis, son of Col. and Mrs. Reed S. Landis, 2214 Sherman av., Evanston, has been awarded the first, second, and third clusters to the air medal. He is credited with downing a Messerschmitt 109 during the invasion of Holland. Lt. Landis is a graduate of Princeton university, Princeton, N. J. Col. Landis is stationed at Sadalia army air base, Warrensburg, Mo.

The Purple Heart has been awarded Sgt. Joseph W. Frost, son of Mathias Frost, 3824 N. Leavitt st., for wounds received in action in France last Nov. 5. He entered service in July, 1941.

OUR TOWN

MR. AND MRS. WILLIAM JOHN CAREY celebrated 50th wedding recently with a reception in their Winnetka home, where they have lived for the last 39 years. The couple has two daughters and two sons, one of whom, William Carey Jr., is a navy lieutenant stationed at Provi-

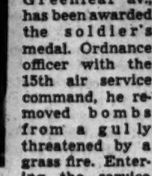

Mrs. Carey.

William J. Carey.

dence, R. I.

Glenn A. Stromberg, 2051 Fargo av., has been promoted to repair and construction engineer of the Chicago park district, in charge of maintaining the several hundred buildings and bridges of Chicago parks. The promotion will take effect next Sunday. Stromberg supervised the federal works program for the park district for eight years, and was assistant repair and construction engineer for two years.

Veterans' Daughters Plan to Install New Leaders

The Phoebe M. Mathews tent of Daughters of Union Veterans of the Civil War will hold installation of officers at 8 p. m. Wednesday at 1940 Irving Park rd. Mrs. Florence Maxwell, 2540 George st., the new president, will succeed Mrs. Leota Gustavson, 1245 Newport av.

MARY JANET GRANT, daughter of Mrs. and Mrs. John George Grant, 3560 Pine Grove av., received a bachelor of science degree in pharmacy at the recent commencement exercises of the University of Illinois college of pharmacy, 808 S. Wood st. She completed the four year course in three and one-half years under an accelerated war time program.

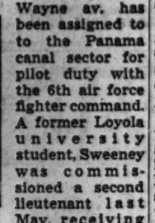

Mary Janet Grant.

Two Wilmette students chosen to sing in the a capella choir of Lawrence college, Appleton, Wis., are Martha Armitage, daughter of Mr. and Mrs. James E. Armitage, and Nancy Rose, daughter of Mr. and Mrs. Harold H. Rose.

John H. Schmidt, son of Emil J. Schmidt, 6393 Sheridan rd., has received the Pi Tau Sigma award for outstanding work during his first two years at Illinois Institute of Technology. The honorary engineering fraternity presented him with a mechanical engineer's handbook.

Freshmen in the college of St. Teresa, Winona, Minn., who had roles in a recent production of the Gilbert and Sullivan operetta, "Patience," included Barbara Beyers, 2135 Ridge av., Evanston; Alice Cunningham, Wilmette, and Jovina Schmitz, Zion.

One of eight Chicago students whose paintings are on display in the 10th annual art exhibit of the University of Illinois is Jane C. Cooke, 850 Lake Shore dr. The paintings are being shown in high schools thruout Illinois.

STAR SENIORS LAY PLANS, BUT PUT WAR FIRST

Several Interested in Journalism.

Interviews with class spokesmen for city-wide schools appear on page 6.

Concerned with their place in post-war American life, six outstanding midterm graduates of north side high schools last week outlined their hopes and plans for the future to the Metropolitan section of THE TRIBUNE.

Service and interest in news were the motivating forces which prompted four of the seniors to choose either medicine or journalism as careers, while one will become a tap dancer and another prefers a musical career with journalism running a close second.

Each student was elected by his class as most outstanding in a group nominated by the faculty.

WALLER

William Branen, 2452 N. Racine av., outstanding student of Waller High school, hopes for at least one semester at Marquette university, Milwaukee, Wis., before reporting for military service. Registered in pre-medicine and journalism courses, Bill says he will make up his mind which career to follow after he has been introduced to his classes. Meanwhile, it looks as tho medicine will win.

President of the senior class both semesters, Bill has been active in sports, a member of the honor society, and editor in chief of the school newspaper, Yellow and Blue. He played left half on the football team, and in the out field on the baseball team.

Under his leadership the class attained its ambition to be one of Waller's most outstanding. Forty of the 139 seniors have averages over 90. Waller also has the championship basketball team of the north section. Bill's parents, Mr. and Mrs. Edward Branen reside in Milwaukee.

AMUNDSEN

If Bob Fosse, outstanding senior of Amundsen High school, adapts his career to his military service, he will tap out his success to a sailor's hornpipe, because Bob will turn professional dancer after the war. He has already appeared on the stage and in various night clubs.

Linking his interest in basketball, golf, and swimming to his school activities, Bob was a member of the swimming team, and vice president of the Letterman's club. He also is president of his class.

When he reports to the navy, he will be the fourth Fosse son in service. Cyril is with the Seabees in the Pacific theater; Tech. Sgt. Edward is a paratrooper in France, and Corp. Donald is with the quartermaster corps in England. Bob is the son of Mr. and Mrs. Cyril Fosse, 666 Sheridan rd.

SULLIVAN

Should Verne Caplan, 2715 Morse av., find that he has passed the navy radar training tests, he will put off entering the University of Illinois until after the war. The still 17, Verne would like to take "a pitch at this peace goal."

Voted the outstanding senior at Sullivan, Verne will go into the production end of the newspaper business once the war is over and his education completed. "I've been in some sort of newspaper job ever since I was 9. That's where I belong," he said, explaining his choice of career.

"Of course, we all dislike this war business," he admitted, commenting on the break in his educational plans. However, he believes he will return eventually to a life much like the one he is leaving. "College will be waiting for me when I get back, and I can take up just where I left off." Verne is president of his class, a member of the National Honor society, and he played guard with the varsity football team. His parents are Mr. and Mrs. A. O. Caplan.

LANE TECHNICAL

Already registered in a premedical course at Northwestern university, Harold Schwennesen, 4024 Maplewood av., outstanding senior at Lane Technical High school, has chosen medicine because it offers a chance for service and progress. Harold believes the medical field is on the eve of great developments, and he wants to be in on the show.

Harold has passed the army air corps examinations, but he hopes to serve with some medical unit in the army or navy. Meanwhile, he works in a war plant after school and on Saturdays.

Graduating in the upper 5 per cent of his class, Harold is president of his class, and a member of the honor society, Model Airplane club, and Ushers club. He is the son of Mr. and Mrs. George S. Schwennesen.

LAKE VIEW

Douglas M. Schwegel, 17, of 4151 N. Ashland av., outstanding student of Lake View High school, wavers between journalism and the ministry for his life career. He declined a scholarship in Lake Forest college and a deferment in the navy to study theology because he hadn't decided. "I want to make my life work something that will brighten people's lives a little by helping them to see what is beautiful in life," says Douglas.

Meanwhile, he writes poetry for

[Continued on page 5.]

LAST FEW DAYS!
January
CLEARANCE

★ Final clearance . . . our entire Fall and Winter stocks of fine Women's wear at huge reductions. Still complete selections in every group if you'll be early!

DRESSES
Reduced up to 1/3

COATS and SUITS
Reduced up to 1/2

Complete Size Ranges for Juniors . Misses Women

4760 BROADWAY
Corner Lawrence
Open Evenings
Tuesday, Thursday, Saturday

Peter Pan STYLE SHOP

ORIGINAL Radio Canaries FOR SALE AT PROVOL'S

GOLDEN BIRDS
Recorder of Decca and Brunswick Golden Bird Records
Bell Tone Singers LARGE SELECTION

Some Golden Voiced Birds at 1 used when Broadcasting
Trained by PROVOL

Full Line Hendryx Metal Cages FOR BIRD BUYERS
World's Cleanest Bird Store
Birds Boarded

Under personal supervision of America's foremost canary expert. N. Provol—25 years in vaudeville.

PROVOL'S Golden Bird Store
2384 Devon Ave. Phone ROGers Park 1081

TABLE PADS

Stop taking chances with your table. Be safe, be sure with a Good Housekeeping table pad. None better made, none better fitted. Nu-wood grain patterns with choice of colors and soft felt back.
Priced from $6.95 to $13.95

$2.95

Let our representative measure your table and show samples of heat-proof, liquid-proof and washable table pads. Phone or write. Shop at home by calling State 6717 day or night. When in the Loop come in and visit our Showroom.

Phone STATE 6717

Good Housekeeping Table Pad Co
333 North Michigan Ave.

When you read the dispatches of Chicago Tribune correspondents located in Washington and thruout the world you get the facts, gathered first hand and written from the American viewpoint by trained reporters whose steadfast purpose is to get the truth.

TEMPLE SHOLOM WILL HEAR RABBI FROM NEW YORK

Congregation to Observe Its 77th Year.

Celebrating its 77th anniversary, Temple Sholom, 3480 Lake Shore dr., will hold a special service at 11:15 o'clock this morning with Rabbi Jonah B. Wise of Central synagog, New York City, as speaker. His sermon will be "Poor Relations." The worship service will be conducted by Dr. Louis Binstock, rabbi of the congregation.

Rabbi Wise.

At 8 p. m. the congregation will gather in Frankenstein Memorial center for the 77th annual meeting. A. J. Clonick is president of the congregation. After a brief business review, officers and directors will be elected and installed. At this session Dr. Wise will talk on the "Seventy Times Sevenfold."

A musical program and a social period has been arranged by Philip Levit, vice president of the congregation, who will welcome the guests.

Established in 1867, the congregation of Temple Sholom has grown from a small group of families to a membership of 1,400 families. The Sisterhood of Temple Sholom, with a membership of 1,500, and the Men's club with 1,400, are among the largest in the country.

Rabbi Solomon Goldman of the Anshe Emet synagog, Pine Grove av. at Grace st., will continue his history lectures with a talk on persecution and philosophy at 11:30 o'clock this morning.

"Looking Forward to World Security" will be the subject of the Anshe Emet Fireside Discussion group when it meets at 2:30 p. m. today at the home of Janice Kahn, 2738 Pine Grove av.

Rahmin Sion, lecturer from Bagdad, Iraq, will speak of the position of the Jews among the Arabs at the open meeting of the Junior synagog at 3 p. m. today. Service men will be guests at a social program and dance after the lecture.

The place of minorities, economics, and politics in the present world situation will be discussed by Prof. Henry S. Bloch of the University of Chicago at a meeting of the Men's club at 8 p. m. Wednesday. Dr. Bloch is the author of "Economics of Military Occupation" and "Economic Mobilization."

The third in a series of lectures on the prophets of Israel will be delivered by Rabbi James A. Wax at 8:15 p. m. Friday at North Shore Congregation Israel, Glencoe.

The Edgewater B'nai B'rith auxiliary will present a fund raising musical revue, "Capers of 1945," tonight at Lane Technical High school auditorium. The show will be reenacted for service men at Hines hospital tomorrow afternoon.

CHILDREN TO SEE MOVIE DEPICTING LIFE WITH ARMY

Thru courtesy of the Chicago Historical society, 80 children from the Danish orphanage, 3520 Evergreen av.; the Uhlich Orphan home, 3730 N. California av., and the Illinois Children's Home and Aid society will view the movie, "This Is the Army," in the auditorium of the society, North av. and Clark st., at 3 p. m. today.

R. H. Blakesley has arranged the program. Among those present will be Municipal Judge Gutknecht. Children who will serve as masters of ceremonies will include Arnold Markovitz, Bunny Duskin, Norman Christensen, Arthur E. McDonald, and Walter A. Murbach.

Following the movie, a number of guests will be introduced, including juvenile radio players. Among these will be Rose Duskin, Ruth Duskin, Peggy Bamgartt, Joan Berg, Shelley Davis, Gladys Davis, Nanine Bilski, Joan Krause, Sheila Markovitz, Leona Markovitz, Gladys Christensen, and Shirley Christensen.

Recent Bride

MRS. EDWARD V. JOHNSTON.

The marriage of Helen Anne Paulus, a member of the Wesley Memorial hospital cadet nurse corps, to Edward Vaughan Johnston, son of Mr. and Mrs. Harry Johnston, Wilmette, is announced by her parents, Mr. and Mrs. Sylvester E. Paulus, 6816 N. Ashland av.

N. SIDE CHURCH TO MARK 35TH FOUNDING DATE

Col. James L. McBride, chief chaplain of the 6th service command, will deliver the sermon at the 35th anniversary services of the Rogers Park Presbyterian church at 11 a. m. today.

Col. McBride, founder and first pastor, organized the Rogers Park congregation with 43 charter members who met in a small chapel at Greenleaf and Greenview avs. Four of the original parishioners still are communicants, including Charles D. Lowry, 628 Foster av., Evanston, charter elder and a member of the present board of elders.

Joins Army Chaplains.

Col. McBride gave up his pastorate to go to Alaska as a missionary in 1914 and in 1918 joined the army chaplain's corps. He has been in this service since.

In 1927 a new church was erected and the chapel converted into classrooms for junior members. Today the congregation numbers 720 members.

Missionaries to Speak.

A second service, which includes a forum on the church and the future will be held at 5 p. m. today. Speakers will be Mr. and Mrs. Leeds Guilick, former missionaries to Japan, and Lt. James Franz, marine chaplain who spent two years service in the South Pacific. Lt. Franz will talk of the relation between the church and the returning veteran.

The anniversary celebration will end with a reception at 6 p. m. in the church parlors.

WOMEN'S GROUP WILL ENTERTAIN EVANSTON CLUB

Members of the Evanston Music club will be guests of the Woman's Club of Evanston at 2 p. m. Tuesday, when a program is presented with Eleda Owens, program chairman, in charge.

On the program are Jane Eason, contralto; Mary Fran Godwin, soprano; Mary Louise Boehm and Lucile Cooper, pianists, and a string trio composed of Callie Hemb, violinist; Arlene Walker Smith, cellist, and Helen Guest, pianist.

Mrs. Orno B. Roberts, president of the Woman's club, will preside and Mrs. E. L. Clark will introduce guests. A panel discussion on "Evanston Housing and the Future of Our City" will be presented at 11 a. m. under direction of Mrs. Lawrence Perkins and Mrs. Horace Dawson.

Alpha Chi Alumnae Will Fete Pledges

Pledges of Alpha Alpha chapter of Alpha Chi Omega and their mothers will be honored by chapter alumnae at a tea from 3 to 5 p. m. today in the Northwestern university sorority house, 637 University pl. North shore girls to be introduced at the tea include Mary Alice Biggs, Evanston; Ann Thom, Wilmette, and Corinne Veale, Glenview. Mrs. Walter T. Bell will preside, and Mrs. William MacMillan will act as social chairman.

MOODY CHURCH
World Renowned Gospel Center
NORTH CLARK ST. at NORTH AVE.
DR. H. A. IRONSIDE, Pastor
VISITORS WELCOME
SUNDAY
11 A. M.—"CHRIST'S ANSWER TO FAITH'S PLEA"
Music by John M. Sayre
7:30 P. M.—"A SATISFACTORY CREED FOR DARK DAYS"
Music by Mr. and Mrs. Kenneth Wells
Sunday School—All Ages—9:45 A.M.
Radio Broadcast—WJJD—1160 KC—9 a.m.
Large Chorus Choir and 4-Manual Organ. 4,000 Seats. Just 2 Miles North of Loop. Clark, Edwey., North Ave. Cars to Door

Mundelein Librarian Will Address K. of C.

The Rev. Harry C. Koenig, author and librarian of St. Mary of the Lake seminary, Mundelein, will speak on "The Papal Peace Program" at a meeting of the Columbus council of Knights of Columbus at 9 p. m., Jan. 25, in the lodge hall, 6930 Clark st. Members of other councils are invited.

CUSTOM-MADE VENETIAN BLINDS

Full 2½-inch modern type wood slats with rounded corners, precision finished in durable enamel in your choice of colors. Best pre-war type worm gear tilt and automatic hardware. Blinds are removable.

5.95 sq. yd.
Installation Extra

FOR FREE ESTIMATE—PHONE STATE 6717

GOOD HOUSEKEEPING VENETIAN BLIND CO.
331 N. Michigan Ave.
Visit Our Modern Showroom

BEST & CO.

BEST'S EXCLUSIVE *shirtmakers

STAND FOR
Quality fabrics
Perfect tailoring
Comfortable fit

Introduced in 1926, worn in nearly every state in the Union, eminently suited to active American living . . . their success has inspired countless imitations — but the original Shirtmakers that launched a fashion are sold only by Best's.

1. Rayon pongee with stitched collar, fly front. Sizes 10 to 40 in beige, royal blue, emerald, aqua, cherry or absinthe. 29.95.

2. Smooth Everfast cotton fly-front dress, beautifully tailored in aqua or blue with matching flower. Sizes 10 to 40. 29.95.

3. Polka dot rayon in a becoming button-front dress. Sizes 10 to 20 in aqua, chartreuse, lilac or poppy red. 35.00.

4. St. George Cotton—nubby, natural color dress that's good-looking, washable. Sizes 10 to 42 with wooden buttons and leather belt 26.95. Matching hat, 5.00. Matching bag, 5.00.

5. Rayon-and-wool check in white, pink, lime, aqua or chamois with maroon overchecks. Sizes 10 to 40. 35.00.

Mail and phone orders filled • Postage prepaid everywhere in the U. S.

BEST & CO.
OF NEW YORK

WINNETKA—700 EAST OAK STREET • WINNETKA 4368
CHICAGO 3—20 S. MICHIGAN AVENUE • STATE 2393
EVANSTON CALLS—DAVIS 7900 • WINNETKA BEST & CO., INC.

Copyright, Best & Co., Inc., 1945 *Reg. U. S. Pat. Off.

Powell's 700 NORTH MICHIGAN

Debutante Shop

...ssom out in PRINT, gay and exciting
...bined with contrasting crepe, important
...ter ... shoulders and flattering new bow . . . wear
...m m...g, noon and night from now on under
...your fur coat—in our famous small ... $39.95

Clearance

Coats with Fur

1/3 off

$95 $125

Mink, nutria, silver fox, Persian lamb, ocelot and American broadtail garnitures form rich color blendings with the superb high colors of these beautiful wool wraps. Here is a rare opportunity to obtain wraps of superior materials and workmanship at important reductions. Some at half price! Novelty wools in royal blue, red, green, gold, gray or black.

Martha Weathered Shop
1836 ORRINGTON AVENUE Evanston
MARTHA WEATHERED • IN THE DRAKE HOTEL • CHICAGO

WAUKEGAN CLUB TO HEAR TALK BY RIPON PRESIDENT

Group in Evanston Will Meet Wednesday.

Mrs. F. E. Welton.

Dr. Clark G. Kuebler, president of Ripon college, Ripon, Wis., will be guest speaker at a meeting of the Waukegan Woman's club tomorrow night. He is a former professor at Northwestern university. Mrs. Charles Jack, education chairman, will introduce the speaker and Mrs. F. Earl Welton, president, will preside. A Negro quartet will sing and a social hour will be held after the program.

Evanston Catholic Women.

The Evanston Catholic Woman's club will hear a talk on "Be Your Own Decorator" by Laura Welch, interior decorator, at 2 p. m. Wednesday in the clubrooms. Hostesses will be Mrs. Howard O. Winchester, Mrs. William Gedl, and Mrs. M. F. Fieweger. Mrs. Neil Benedict, chairman of the club's war bond drive, reported that bonds worth $23,915 have been sold by members since September.

Brownson Circle.

Mrs. John E. O'Hara, president, and Mrs. William Barr, social chairman, will have charge of an acquaintance party to be given by the Brownson circle at 2 p. m. tomorrow. Members will play bridge. The group will participate in an art tour and will see a demonstration of lamp shade making Jan. 29, with arrangements by Mrs. Albert E. Gage.

Neighbors of Kenilworth.

"A Credo for Tomorrow" will be the subject of a talk by Dr. Abram Sachar, national director of Hillel Foundation and former professor at the University of Illinois, before the Neighbors of Kenilworth at 2 p. m. Tuesday. Mrs. Alan C. Hovey will introduce the speaker and hostesses will be Mrs. J. A. Taft and Mrs. Leon Ellis.

Edgewater Catholic Women.

The Edgewater Catholic Woman's club will hold a bridge luncheon at 12:30 p. m. Friday in the Edgewater Beach hotel. Members are asked to bring cake, candy, and cigarets for the U. S. O.

North End Woman's Club.

Margaret Ullman, lecturer and pianist; will appear before the North End Woman's club at 2:30 p. m. tomorrow in the clubhouse, 6200 Sheridan rd. A discussion of parliamentary law will precede the program. Mrs. Frank X. Weinrich, president, will preside.

LAKE VIEW CLUB TO HAVE FORUM ON NEWS EVENTS

The club institute of the Lake View Woman's club will be opened at 11:30 a. m. tomorrow with a forum on current events, followed by a talk at noon by George Barr on "Pilot Plans and Rehabilitation."

Speaker at the afternoon session, which will begin at 2:15 o'clock, will be Edmond A. Faulkner, who will outline methods of getting along with one's self.

Mrs. Aziz LaVerdi is program chairman and Mrs. Benjamin J. Buckingham, president.

Clairann Walsh Engaged to Marine

CLAIRANN WALSH.

Mrs. Claire C. Walsh, 4624 N. Ashland av., announces the engagement of her daughter, Clairann, to Marine Corp. John J. Amrhein, son of Mrs. Ida M. Amrhein, 910 Winona st. Miss Walsh attended Mundelein college. Corp. Amrhein, who holds the Purple Heart and a Presidential unit citation, participated in the battles of Guadalcanal, Tulagi, Tarawa, and Saipan. He now is stationed at the Philadelphia, Pa., navy yard.

NORTH SIDE PTA MANAGERS WILL MEET AT KILMER

LeMoyne Group Will Honor Fathers.

The board of managers of the Chicago North Side PTA council will meet at 9:30 a. m. Wednesday in Kilmer school, 6700 Greenview av., with Mrs. Ralph O. Krubeck, 2229 Eastwood av., presiding. The board is composed of officers and committee chairman of the 41 associations in the council. Mrs. A. W. Muckler, membership chairman, announces that membership has increased from 14,680 last year to 16,469 this year.

LeMoyne—Don C. Rogers, assistant superintendent of elementary schools, will speak when LeMoyne PTA observes Father's night at 8 p. m. Thursday. He also will present a film, "Better Teaching and More Learning." Children's work will be displayed in classrooms at 7:30 p. m.

Kilmer—"Self-Regulation vs. Censorship of Movies" will be the subject of Irvin E. Deer, a motion picture representative, speaking before the Kilmer PTA at 1:15 p. m. Wednesday. A discussion period will follow the lecture. Mrs. Samuel Kaplan, parent education chairman, will be in charge.

Sullivan—Mrs. M. J. Thue will review "Elegant Journey" by John Selby when Sullivan PTA meets at 1:30 p. m. tomorrow. A nominating committee will be elected and Miss Winifred Sheel will present a musical program.

Peirce—Peirce PTA will hear a discussion of "The Road to Freedom" by J. Bradley Griffin, director of the Uptown Players, assisted by Lulu Jones Downing, at 1:15 p. m. tomorrow. The library group will meet at 1:15 p. m. Thursday in the home of Mrs. Avery Pierce, 5438 Lakewood av., to hear a review of "Anna and the King of Siam" given by Mrs. E. H. Maier.

Lake View—"School Health Program and Physical Education" will be the theme of the Lake View PTA meeting at 1:30 p. m. Thursday. The program will include a tour of the school gymnasium and a program by a string ensemble during the social hour.

Waller—Music by the Waller High school orchestra under direction of Ivan Feldman and a talk by Margaret Cleary will compose the program of the Waller PTA at 1:30 p. m. Tuesday. Program theme will be "Forward Thru Music." M. C. Lipman, principal, will preside.

Swift—A program for prospective high school students and their parents will be given before Swift PTA at 1:30 p. m. tomorrow with Mary Cavanaugh of Senn High school as speaker, assisted by a group of Senn students. Mothers of 4th grade pupils will be hostesses.

Chappell—Mrs. Dan Pagenta will speak before Chappell PTA members at 1 p. m. Thursday. A motion picture and display of pupils' work will complete the program.

North Shore Medical Auxiliary to Hear Talk

The north shore auxiliary branch of the Chicago Medical society will meet at 1 p. m. tomorrow at the home of Mrs. Harold Miller, 1130 North Shore av. Mrs. Nathaniel Baskind, state benevolence chairman, will be the speaker, and a group of songs by Mrs. Robert Mattes will complete the program. Mrs. R. V. Vanstane is president.

WALLER HIGH SENIORS TO PRESENT COMEDY 3 TIMES THIS WEEK

Nellie George.

The senior class of Waller High school, 2039 Orchard st., will present "Brother Goose," a comedy by William Davidson, Tuesday and Wednesday afternoons and Wednesday night in the school.

The leading role, that of a bachelor trying to make a home for his adolescent sisters and brother, will be shared by Gordon Purse and William Havensak. Other parts will be played by Nellie George, Dorothea Geng, Lois Rasmussen, Margaret Denzler, Kitty Vogel, Shirley Schmitt, Margaret Cox, Betty Moon, Jerry Kovitz, and Charles Kaplan.

Rowena Shapiro is business manager. Miss George and Kovitz are student directors and Kaplan is stage manager. Miss Ann D. Clark is faculty director.

N. SIDE WOMEN WILL HEAR TALK ON MEMORIALS

Mrs. Fred Heuchling will discuss "Interesting Memorials in Chicago Parks" before the Rogers Park Woman's club at 10:45 a. m. Tuesday in the clubhouse, 7079 N. Ashland av.

A review of "The World of Washington Irving" by Van Wyck Brooks will be given by Mrs. C. T. Jackson in the afternoon. William Rainey Bennett will lecture on public welfare, and Mrs. Thomas O'Leary, program chairman, will introduce Willa Dryden, lyric soprano. Mrs. H. Glenn Ross will have charge of the tea hour.

Ravenswood Civic League.

The American Home day program of the Ravenswood Civic league will open at 11 a. m. Friday with a discussion of "How to Make Friends on the Telephone." In the afternoon Paul Dallwig of the Chicago Museum of Natural History will speak. Luncheon will be served at noon.

Drama Club of Evanston.

Dr. Paul Phelps Morand, literary critic, poet, and novelist, will lecture on the place of the French theater in civilization at a meeting of the Drama Club of Evanston at 2 p. m. Thursday in the Evanston Woman's club. Mrs. John E. Barlow, president, will preside, and Charlotte I. Lee, program chairman, will introduce Dr. Morand.

The club will sponsor a benefit performance of impersonations by Ruth Draper the night of Jan. 24 in Scott hall, Northwestern university. Proceeds will go to the war memorial fund, which is used to provide for a resident physician in the children's orthopedic department of the University of Illinois hospital.

AT THE EVANSTON HUB ONLY
Open Monday and Thursday Evenings

$6.95

CO-EDS
Sun Valley BOOTS
A Warm Overshoe
★ Non-rationed
★ Sheepskin trim
★ Non-skid soles
Phone or Mail Orders Filled
Telephone Greenleaf 0900
THE HUB
Henry C. Lytton & Sons
Sherman and Church, Evanston

CLEARANCE
COATS

Fitted! Boxy!
Chesterfields!
Black and All Colors
All Sizes

$25

Sold from $35 to $49.95

BEZARK'S 808 DAVIS STREET EVANSTON
Start a Charge or Budget Account Open Mon. and Thurs. Nights

NOW MORE THAN EVER PRESERVE YOUR FOOD
RENT A FROZEN FOOD LOCKER
STORE YOUR FRUITS, GAME, FISH AND MEATS
Until You Are Ready to Use Them

BE A MEMBER OF OUR FOOD BANK
$16 A YEAR — OVER 6 CUBIC FOOT STORAGE CAPACITY

OPEN 7 DAYS A WEEK FROM 8 A. M. to 10 P. M., Including Sundays

Dutch Dairy
PHONE: TOWERS 1317
3316-18 DEVON AVE.

BUY WAR BONDS AND STAMPS

FREE
WOOL or FEATHER COMFORTERS OR PILLOWS
Made to Order Free
with purchase of ticking or sateen here. Bring in mother's old wool or feathers.
This offer for limited time only!
HERE'S WHAT YOU GET:
• Feathers Cleaned and Sanitized!
• Wool Cleaned and Renovated!
• Choice of Many Coverings Here!
• No Charge for Making!

ROGERS DEPT. STORE
5613-15 BELMONT AVENUE
Phone BERK. 8770
Our man will call and make estimate
FREE PICKUP & DELIVERY

EMPTY YOUR FILES! The old records in your files will make paper containers for blood plasma, food, and ammunition. Turn them in and save a boy's life.

BLUMS • EVANSTON
616 CHURCH STREET
ESTABLISHED 1910

Spring Mood

Shoulders broadened by rayon grosgrain trim... a wisp of a waist... pencil slim skirt... a soft little suit of wool as new and fresh as the first blossom of spring

Sizes 12 to 18
Suit $49.95
Blouse $10.95

CLOSING OUT SALE DRESSES
Come In
PICK THEM OFF THE RACK
$15 to $25
VALUES TO $50
Cash Only No Alterations
ANN IDZAL
936 N. Michigan Avenue
Opposite Drake Hotel
Room 205 DEL. 2899

Edgar a stevens
Evanston

pring these

south now—north later

Rob the robin of meeting spring halfway—have these cottons now! Ahead of schedule on purpose (unless you're borrowing some spring down south) to put you ahead of summer—way ahead of everyone when it comes to clever cottons. Three fresher than spring, prettier than posies—pre-picked by Stevens, especially for you.

a. Striped chambray in pink, blue or grey. Sizes 12-14. 16.95

b. Plain chambray in pink, blue or rose. Sizes 12-18. 14.95

c. Plaid gingham in yellow and brown, pink and brown. Sizes 12-16. 22.95

EDGAR A. STEVENS, INC. EVANSTON
Store Hours 9:30-5:30—Mondays and Thursdays 9:30-9:30

Complete Radio Programs and Highlights for Today

CHICAGO FREQUENCIES.

W-G-N—720	WCFL—1000	WGES—1390	
WIND—560	WMBI—1110	WHPC—1450	
WILL—580	WJJD—1160	FM—	
WMAQ—670	WBBC—1240	WGNB—45.9	
WBBM—780	WJOB—1230	WDLM—47.5	
WAIT—820	WCRW—1240	WBBM—46.7	
WLS—890	WEDC—1240	WWZR—45.1	
WAAF—950	WMRO—1280		

[M] indicates MBS, [N] NBC, [C] CBS, and [B] Blue network.

MORNING.

—WBBM—News; Organ Fantasies [C].
WAAF—Chapel in the Sky.
WIND—News; Morning Melodies.
WILL—Great Composers.
7:30—W-G-N—Cathedral of Music.
WBBM—Country Journal [C].
WIND—News; Five Scni Blitrers.
7:45—WILL—Great Composers.
—W-G-N—American Eagle club.
WMAQ—World News Roundup [N].
WBBM—News of the World [C].
WCFL—News Correspondents [B].
WLS—News; Neighbor Williams.
WIND—News; The Charioteers.
WGES—United Swedish service.
8:15—WBBM—Salt Lake City choir [C].
WMAQ—Commando Mary [N].
WCFL—Coast to Coast on Bus [B].
WIND—Jubilee Singers.
WJJD—Weary Radio league.
8:30—W-G-N—Serenade program.
WMAQ—Radio Parade.
WLS—Ben Adams Family.
WJJD—Cornell Avenue church.
WIND—Young People's church.
8:45—WMAQ—Religion in the News.
WBBM—Brown and Beck.
WLS—Breakfast on the Farm.
8:55—W-G-N—News bulletins.
—W-G-N—Radio Bible Class [M].
WMAQ—National Radio Pulpit [N].
WBBM—Church of the Air [C].
WLS—Gil Hix, news.
WCFL—News reports.
WJJD—Moody church.
WAIT—Old Sunday School.
WEDC—Russian Radio hour.
WIND—News; Music Maestros.
WMBI, WDLM—Men's Voices in Song.
9:15—WCFL—Don Aristo, pianist.
WLS—Little Brown church.
WIND—Salute to the WAC.
9:30—W-G-N—Morning Serenade.
WMAQ—Words and Music [N].
WBBM—Wings Over Jordan [C].
WCFL—Message of Israel [B].
WJJD—Show Time.
WIND—News; Juke Box to You.
9:45—W-G-N—News bulletins.
WMAQ—Cloyd Head, news reports.
WIND—A Date with a Star.
WENR—Treasury Star Parade.
WJJD—Voice of New Church.
—W-G-N—Salute to the Service.
WMAQ—The Eternal Light [N].
WBBM—Warren Sweeney, news [C].
WCFL—News reports.
WLS—Julian Bentley, news.
WIND—News; Sinatra records.
WJJD—Uncle Cliffy's Commandos.
10:05—WBBM—Bluejacket choir [C].
WCFL—A. A. F. Symphonic Flight [B].
10:15—W-G-N—Musical Moods.
WLS—Musical Album.
10:25—W-G-N—News bulletins.
10:30—W-G-N—N. U. Reviewing Stand [M].
WMAQ—Your Soldier's Notebook.
WBBM—Robert P. Hurleigh, news.
WCFL—Bing Crosby records.
WIND—Musical Motorcade.
WJJD—The Rev. G. E. Lowman.
10:45—WMAQ—Sunshine Serenade.
WBBM—Serenade program.
WCFL—Musical Motorcade.
WIND—Quiz Time.
11—W-G-N—Fanny Paper Party.
WMAQ—World Front [N].
WCFL—News reports.
WLS—Reading the Funnies.
WJJD—People's church.
WIND—News; Bing Crosby records.
WAIT—Christian Catholic church.
11:15—WCFL—Prep Sports Review.
WBBM—Musical variety.
WIND—Masters of the Ivories.
11:25—W-G-N—News reports.
11:30—W-G-N—Lutheran hour [M].
WMAQ—Stradivari orchestra [N].
WBBM—Trans-Atlantic Call [N].
WIND—News; Musical Motorcade.
WLS—Silver Sails.
WCFL—News; Serenade.
WWZR—Chapel service.
11:45—WCFL—Bing Crosby records.
WLS—Curly Miller program.

AFTERNOON.

12—W-G-N—Golden Melodies.
WENR—John B. Kennedy [B].
WMAQ—Utley and Mitchell [N].
WBBM—The King's Jesters.
WILL—N. U. Reviewing Stand.
WAAF—Sunday Serenade.
WCFL—Johnny Betts, songs-patter.
WGES—Catholic High Mass.
WIND—News; Music Wonderland.
WWZR—Musical tete-a-tete.
12:15—W-G-N—War Question Box.
WMAQ—America United [N].
WENR—Geo. Hicks, correspondent [B].
WBBM—Capt Michael Fielding, news.
WCFL—Scandinavian Melodies.
WIND—Musical Motorcade.
12:25—W-G-N—News bulletins.
12:30—W-G-N—Victory Is Our Business.
WMAQ—U. of C. Round Table [N].
WBBM—War Experts Answer.
WENR, WCFL—Amateur hour.
WIND—Man Behind the Music.
WJJD—Concert Hall.
12:45—W-G-N—Doctors Courageous.
WBBM—Talk [C].
WIND—Best Sellers.
—W-G-N—The Sky Riders [M].
WMAQ—Those We Love [N].
WBBM—Matinee Theater [C].
WIND—News; Duke Ellington records.
WGES—Polish-American hour.
1:15—WIND—Harry James records.
1:30—W-G-N—Distinguished Guest hour.
WGNB—Salon Concert.
WMAQ—John Charles Thomas [N].
WBBM—World News Today [C].
WENR—Sunday Vespers [B].
WIND—News; Kay Kyser records.
WCFL—Serenade program.
WJJD—Musical Motorcade.
1:45—W-G-N—American Radio Warblers.
WIND—Freddy Martin records.
WJJD—Lutheran hour.
WCFL—Memory Knaell.
1:55—WBBM—Olin Downes [C].
2—W-G-N—Quiz of Two Cities.
WMAQ—World Parade [N].
WBBM—N. Y. Philharmonic [C].
WAIT—Swap Shop.
WCFL—Jimmy Evans, sports.
WENR—Charlotte Greenwood [B].
WIND—News; B. Goodman records.
WBBC—Jewish Radio Guild.
WWZR—Medley Time.
2:15—WCFL—American Musical.
WJJD—Pan-Americana.
2:30—W-G-N—Music Depreciation.
WMAQ—The Army hour [N].
WIND—News; Joe Reichman records.
WENR—Ethel Barrymore show [B].
WCFL—Old Sunday School.
WJJD—Covenant radio commission.
WAIT—Uncle John program.
WWZR—Musical Potpourri.
3—W-G-N—Your America [M].
WGNB—Theater of the Air.
WJJD—Life and Light hour.
WIND—News; Artie Shaw records.
WENR—Darts for Dough [B].
WCFL—News reports.
2:55—WCFL—Any Bonds Today?
3:30—W-G-N—Name of That Song [M].
WMAQ—Music America Loves Best [N].
WBBM—Nelson Eddy program [C].
WCFL—Parents' program.
WJJD—Young People's church.
WENR—Andrews Sisters show [B].
WIND—News; Duke Ellington records.
WMBI, WDLM—Strings and Voices.
WEDC—Italian Musical.
3:45—WCFL—Don Aristo, pianist.
—W-G-N—Let's Face the Issue [M].
4—WGNB—Memory Lane.
WMAQ—Symphony of the Air [N].
WBBM—The Family hour [C].
WENR—Mary Small show [B].
WCFL—Music Lovers' Matinee.
WAAF—Old Fashioned Revival.
WMBI—Young People's hour.
WJJD—Reformed Witness program.
WIND—News; Dick Jurgens record.
WWZR—Sunday Vespers.
4:30—W-G-N—The Shadow [M].
WGNB—Pop Concert.
WCFL—Lutheran Sunday school.
WENR—Metropolitan Opera Pres'ts [B]
WJJD—News reports.
WIND—News; J. Teagarden records.
4:45—WBBM—Wm. L. Shirer [C].
5—W-G-N—Quick as a Flash [M].
WGNB—Design for Dancing.
WMAQ—The Catholic hour [N].
WBBM—Ozzie Nelson show [C].
WENR—Hall of Fame [B].
WCFL—News reports; Dress Circle.
WIND—News reports; Best Sellers.
WJJD—The World and America.
WWZR—Concert Reveries.
WAAF—Your Fighting Leathernecks.
5:15—WIND—Chicago Reporter.
WJJD—Ranch House.
5:30—W-G-N—Upton Close, news [M].
WGNB—Beauty of the A. A. F.
WMAQ—Great Gildersleeve [N].
WJJD—Suppertime Frolic to 7:30 p.m.
WBBM—Fannie Brice show [C].
WIND—News; Valparaiso university.
WCRW—Variety program.
5:45—W-G-N—Dick Brown, singer [M].

EVENING.

—W-G-N—Bill Cunningham, news.
WGNB—Cleveland orchestra [M].
WMAQ—Jack Benny show [N].
WBBM—Kate Smith hour [C].
WENR—Drew Pearson, news [B].
WIND—News; Gospel program.
WCFL—News reports.
6:15—W-G-N—Evening Serenade.
WENR—Don Gardiner, news [B].
WCFL—Favorite Melodies.
6:20—W-G-N—News reports.
6:30—W-G-N—Stars of Tomorrow.
WMAQ—Bandwagon [N].
WENR—Quiz Kids [B].
WCFL—Better Tomorrows.
WCRW—Dinner music.
—W-G-N—Mediation Board [M].
7—WGNB—Soldiers of the Press.
WMAQ—Edgar Bergen show [N].
WBBM—Blondie [C].
WLS—Greenfield Chapel [B].
WCFL—The Irish hour.
WJJD—Ray and Lonnie program.
WIND—News; Concert orchestra.
7:15—WGNB—String Serenade.

Listeners' Choice

SPECIAL EVENTS.

10:00 a. m.—WMAQ—Eternal Light dramatizes life of Solomon Schechter, former president of the Jewish Theological seminary.

10:30—W-G-N—Northwestern Reviewing Stand: "Our Foreign Policy in Europe." Participants: Sen. Pepper [D., Fla.], William Halperin, Kenneth Colegrove, and Frank Smothers.

11:30—W-G-N—The Lutheran hour, with Dr. Walter Maier.

12:15 p. m.—W-G-N—War Question Box, with Maj. Gen. John V. Clinnin discussing the war and answering military questions from listeners.

12:30—W-G-N—Victory Is Our Business, with Frazier Hunt as narrator.

12:30—WMAQ—University of Chicago Round Table: "Streamlining Congress. Participants: John Gaus, Leonard D. White, George Fort Milton.

1:30—W-G-N—Distinguished Guest hour: Norman Thomas speaks on "Morals of Peace."

4:00—W-G-N—Let's Face the Issue: "How Can the Federal Government Be Simplified?" Participants: Rep. Sumners [D., Tex.], David Simmons, State Sen. Coudert, and Robert M. Benjamin.

5:00—WMAQ—The Catholic hour, with Msgr. Fulton J. Sheen as speaker.

9:00—W-G-N—Earl Wilson, columnist, interviews Fred Allen.

9:30—WBBM—Jobs for G. I. Joe. Speaker: Col. Paul G. Armstrong, state chief of selective service.

10:05—WIND—Hockey: Blackhawks vs. Boston.

VARIETY, COMEDY, AND DRAMA.

11:00 a. m.—W-G-N—Uncle Harold Isbell reads The Chicago Tribune comics.

11:30—WBBM—Trans-Atlantic Call: "American Bigness."

1:00 p. m.—W-G-N—Sky Riders. Jack Brickhouse quizzes service personnel.

1:00—WBBM—Matinee Theater. Victor Jory stars in "Reap the Wild Wind."

2:00—W-G-N—Quiz of Two Cities, with Holland Engle as M. C.

2:00—WMAQ—World Parade, with John Raitt, baritone, Max Hill, commentator.

2:30—WMAQ—Army hour, with pickups from war plants in Fort Wayne, Ind. and Joliet, Ill. Program also includes switch to Washington where congressional medal of honor will be awarded to Pvt. Lloyd C. Hawks, hero of the 20th infantry regiment of the 3d division with the 7th army.

3:30—WENR—The Andrews Sisters show. Guest: Rudy Vallee.

5:00—WENR—Hall of Fame, with Groucho Marx, Martha Raye, Bill Goodwin of Burns and Allen show, and Dale Evans and The Sons of the Pioneers as guests.

5:30—WBBM—Fanny Brice portrays antics of Baby Snooks.

5:30—WMAQ—The Great Gildersleeve, with Harold Peary.

6:00—WMAQ—Jack Benny, with Rochester, Mary Livingstone, and Larry Stevens.

6:00—WBBM—Kate Smith welcomes Lt. Robert Taylor, Akim Tamiroff, Count Basie, Jackie Gleason, and the It Pays to Be Ignorant cast as guests.

6:30—WENR—Quiz Kids Richard Williams, Harve Fischman, Peggy Bangert, and newcomers Andre Aerne and Gunther Hollander answer a question submitted by Jack Benny. Joe Kelly acts as quizmaster.

7:00—WMAQ—McCarthy-Bergen show, with Louis Bromfield as a guest.

9:00—WENR—Life of Riley, starring William Bendix.

9:30—WMAQ—Harold Lloyd's Comedy Theater show: Anne Baxter, Alan Young in "Nothing but the Truth."

MUSIC.

1:30 p. m.—WMAQ—John Charles Thomas combines with chorus on Foster's "Jeannie with the Light Brown Hair."

2:00—WBBM—New York Philharmonic orchestra. Guest: Jascha Heifetz, who will play Beethoven D major Violin Concerto.

3:00—WGNB—Chicago Theater of the Air presents rebroadcast of "Naughty Marietta," starring Marion Claire.

3:00—W-G-N—Your America, with Leo Kopp directing chorus and orchestra.

3:30—WMAQ—Music America Loves Best, with Alexander Brailowsky and Licia Albanese.

3:30—WBBM—Nelson Eddy. Guests: Gloria Scott, soprano, and Shirley Dinsdale, ventriloquist.

4:00—WMAQ—NBC Symphony orchestra, conducted by Eugene Ormandy.

4:30—WENR—Metropolitan Opera presents Florence Kirk, soprano.

6:00—WGNB—Cleveland orchestra: Fritz Reiner conducts all-Russian program consisting of Prokofieff's "Lieutenant Kije" suite and Shostakovich's Sixth Symphony.

8:00—W-G-N—Steel Horizons, with John Baker, baritone, and Harriet O'Rourke, soprano.

8:30—WBBM—Star Theater, with James Melton, Alec Templeton welcoming Jane Froman as a guest.

9:00—WMAQ—Hour of Charm. Phil Spitalny's all-girl orchestra highlights "I Dreamt I Dwelt in Marble Halls" from Balfe's "Bohemian Girl," and "Coronation March" from Meyerbeer's "Le Prophete."

Ed Wynn, with his songstress, Evelyn Knight, henceforth will be heard at 8 p. m. Mondays over WENR-Blue.

News Broadcasts

MORNING.

7:00—WBBM	8:55—W-G-N	10:30—WBBM
7:30—WIND	9:00—WCFL	11:00—WCFL
8:00—WCFL	9:45—W-G-N	11:00—WIND
8:00—WBBM	10:00—WBBM	11:35—W-G-N
8:00—WMAQ	10:25—W-G-N	11:30—WIND

AFTERNOON.

12:00—WENR	12:25—W-G-N	4:45—WBBM
12:00—WMAQ	1:30—WBBM	5:00—WCFL
12:15—WBBM	2:00—WIND	5:30—W-G-N

EVENING.

6:00—W-G-N	7:55—WBBM	10:30—W-G-N
6:00—WCFL	8:30—W-G-N	10:30—WBBM
6:15—WENR	9:00—WGNB	10:45—W-G-N
6:20—W-G-N	9:00—WIND	11:00—WENR
7:00—WIND	10:00—WMAQ	12:00—WIND
7:45—W-G-N	10:00—WCFL	1:00—W-G-N

WCFL—Songs of the Night.
10:30—W-G-N—News bulletins.
WMAQ—Symphonette: M. Piastro.
WBBM—News reports.
WENR—George Paxton's orchestra [B].
WWZR—Rhythms on Parade.
10:45—W-G-N—News of the Week.
WBBM—Salute to Victory.
10:55—WENR—Sports Review.
11—W-G-N—Cleveland orchestra [M].
WBBM—Invitation to Learning [C].
WMAQ, WENR—News reports.
WCFL—Pentecostal church.
WIND—News; Church of Deliverance.
11:15—WENR—Gay Claridge's orchestra.
WMAQ—A Little Night Music.
11:30—WBBM—We Deliver the Goods [C].
WENR—Tanks in the Orient.
WMAQ—The Pacific Story.
11:45—WENR—Freddy Martin's orch.
11:55—WENR—National Safety Council.
2—W-G-N—Art Kassel's orchestra.
WMAQ—News; Promenade concert.
WBBM—News; Will Beck's orchestra.
WENR—Midnight Extra.
WIND—News; The Night Watch.
12:15—WENR—Off the Record.
12:30—W-G-N—Chauk Foster's orchestra [M].
WBBM—Les Crosley.
WENR—Spree for All.
12:55—WMAQ, WENR—News reports.
1—W-G-N—News reports.
WBBM—News and music.
WIND—The Night Watch.

ON SHORT WAVES

LONDON.

The North American service of the BBC from London includes the following programs today. The frequencies [in megacycles] employed after 4:15 p. m. are: 11.93, 9.58, 9.52, 6.11, 7.36, 9.51. 6:45 p. m.—News. 6:30 p. m.—Radio Newsreel. 8:15 p. m.—Sunday Service. 9:10 p. m.—Tomorrow's London Papers. 11:30 p. m.—News reports.

Groucho Marx Is Hall of Fame Guest Today

Groucho Marx, Hollywood comedian, will enter radio's Hall of Fame, aired at 5 p. m. today over WENR-Blue.

An adequate building, scientifically air-conditioned, with correct appointments and a staff habituated to the service of a discriminating clientele enable us to achieve distinction in our work.

1945

BENTLEY FUNERAL SERVICE
2701-03 N. CLARK ST.
Telephone Diversey 7500

HOPE AND M'GEE ARE FAVORITES IN CRITICS' POLL

'Information Please' Is Called Tops.

BY LARRY WOLTERS.

In the main, radio editors and critics reflected the same preferences in radio programs in the poll conducted by Radio Daily as are shown by the Crossley and Hooper surveys. The outstanding departure was in the critics' choice of Information Please as their favorite sponsored program. Bob Hope was named their favorite entertainer, and Fibber McGee and Molly the favorite comedy team. Hope and McGee regularly top the two listener surveys; Fibber may lead one month and Hope the next.

The editors' poll was conducted to ascertain the favorites in various classifications, while the two listener surveys rate program popularity without regard to type.

Favorites of Critics.

Other favorites of the critics: Male vocalist, popular, Bing Crosby; classical, John C. Thomas; feminine vocalist, popular, Dinah Shore; classical, Lily Pons; band, sweet, Guy Lombardo; swing, Harry James; symphonic program, New York Philharmonic; conductor, Arturo Toscanini; commentator, Lowell Thomas; drama series, Radio Theater with Cecil B. DeMille; serial, One Man's Family; comedienne, Joan Davis; educational, American Town Meeting; daytime variety, Breakfast club with Don McNeill; announcer, Don Wilson; stars of tomorrow, Alan Young and Jo Stafford.

Downey to W-G-N-Mutual.

Morton Downey, who became ill while on a European tour of the battle fronts, will bring his matinee series to W-G-N and Mutual, effective Feb. 5. Felix Knight, Frank Parker, and Jerry Wayne have been filling in for him during his absence. The show is currently heard on the Blue network.

Richard Williams, the leading Quiz Kid, marked his 15th birthday recently. He has one more year to go before he reaches the age limit. Up to now he has appeared more than any other youngster—165 times, for which he has received $16,500 in war bonds.

Bergen Gets More Cash.

Judy Canova, queen of the hillbillies, is starting a new comedy show at 9 p. m. Saturdays over WMAQ-NBC. Ople Cates provides the musical background.

Starting tonight, Edgar Bergen will get $10,000 per show. Not bad for talking to himself about 20 minutes once a week.

"I never see the dough, of course," said Bergen, confirming news of his latest raise. "As a matter of fact, it doesn't seem any different than when I was earning $1,000 a week. Or for that matter, when I was making $300 a week. Ah, those were the good old days."

Fred Allen, who is reported flirting with the idea of going back to the stage in a musical comedy, will make a guest appearance on Earl Wilson's show over W-G-N Mutual at 9 o'clock tonight.

PEPPER TO JOIN REVIEW STAND'S SPEAKERS TODAY

Sen Pepper [D., Fla.] will join three other speakers in a discussion of "Our Foreign Policy in Europe" on the Northwestern Reviewing Stand over W-G-N-Mutual at 10:30 a. m. today. The Greek situation will be covered in the forum. Others to participate are Prof. Kenneth Colegrove of Northwestern, Prof. William Halperin of the University of Chicago, and Frank Smothers.

Air Geminiani Concerto Over W-G-N on Tuesday

The W-G-N Symphony orchestra, under direction of Henry Weber, will present Geminiani's "Concerto Grosso" on its Symphony Hall broadcast at 8:30 p. m. Tuesday. Haydn's Symphony No. 102 in B Flat and Tschaikowsky's "Francesca da Rimini" also will be aired.

'Frivolous Sal'

Sally Stuart, songstress on the Sammy Kaye Komics show aired over W-G-N-Mutual at 7:30 p. m. Thursdays, has a new namesake, Frivolous Sal, a Spitfire plane.

AIR 'QUEEN OF SPADES' PREMIER NEXT SATURDAY

Tschaikowsky's grand opera, "Queen of Spades," [Pique Dame], will have its world radio premier on the Chicago Theater of The Air over W-G-N and the coast-to-coast Mutual network, from 9 to 10 p. m. next Saturday. The opera, written by one of Russia's greatest composers, will be presented entirely in English.

Col. Robert R. McCormick, editor and publisher of THE CHICAGO TRIBUNE, will speak.

Marion Claire, will be heard as Lisa, a beautiful victim of a magnetic, irresistible love. Opposite her, singing the part of Germon, will be Mario Berini, young tenor of the Metropolitan Opera company. Bruce Foote will take the singing role of Prince Yeletsky, rival of Germon, and Ruth Slater will appear in the supporting mezzo-soprano role of Lisa's friend, Pauline.

The music for the production will be presented by the W-G-N Symphony orchestra and chorus under the direction of Henry Weber. All of the principal arias, duets and the quintet will be offered in the performance.

The speaking parts will be taken by Sondra Gair as Lisa; Wilms Herbert as Germon; Laurette Fillbrandt as Pauline; William Everett as Prince Yeletsky; Hope Summers as Queen of Spades; and John Barclay as Tomsky. John Holbrook will be the narrator and Lee Bennett the announcer.

CITIZENS SHOW IS TO SALUTE HYDE PARK HIGH

Hyde Park High school will be saluted on the Citizens of Tomorrow show over W-G-N at 10 a. m. Saturday. Joseph F. Gonnelly, principal, will be host and will introduce Philip Maxwell, master of ceremonies.

Directed by Mrs. Josephine C. Lee, the Hyde Park a cappella choir will sing Romberg's "Riff Song" and Humperdinck's "Children's Prayer." The student body will join the chorus in "Cheer for Old Hyde Park." A piano solo, Chopin's "Revolutionary Etude," is to be offered by Dianna Brodsky, 15 year old senior.

The names of two students will be added to the show's honor roll: Helen Haeter, 17, of Hyde Park, and James W. Curry, 17, of Decatur, Ill. Interscholastic news items are to be read by Edward Engberg, 16, who writes for the school magazine.

Air Results of Arms Drive on Army Hour

Results of an ammunition campaign waged on the home front by a group of artillery men under orders from Gen. Eisenhower will be disclosed on the Army hour over WMAQ-NBC at 2:30 p. m. today. Pickups from war plants in Fort Wayne, Ind., and Joliet, will follow the report. Highlight of the show will be a salute to men of the 20th infantry regiment of the 3d division with the 7th army. The salute is to be topped off by a switch to Washington where Pvt. 1st Class Lloyd C. Hawks, the 20th's newest hero, will be decorated with the congressional medal of honor.

KRUM MEMORIAL FUND NEAR GOAL FOR PLAYGROUND

With $2,800 of a $3,000 fund for the building of the Col. Morrow Krum Memorial Children's playground already subscribed, clearance of a wooded area at Arden Shore camp in Lake Bluff is under way. Erection of a fieldhouse and purchase of playground equipment will follow as soon as materials can be obtained.

In line with the national movement for living war memorials instead of statues for war dead, the playground will honor Col. Krum, former resident of Lake Forest and Chicago advertising executive. He was at one time aviation editor of THE TRIBUNE. Col. Krum was killed in an army bomber crash in Iceland in May, 1943. At that time he was press relations officer for the European theater of operations.

Colonel Aided Children.

Col. Krum was interested in the mothers and children helped by the Arden Shore group. He and his wife were among the north shore residents to participate in a movement which provided summer outings for mothers and children from crowded areas. The camp also maintains a year around camp for needy boys.

Financing of the new playground is being underwritten by the numerous friends of the Krums and those interested in the Arden Shore association. Frank S. Read of the First National bank, Lake Forest, is treasurer of the Morrow Krum Memorial fund; Mrs. Proehl Jaklon is chairman, and Mrs. Owen B. Jones and Mrs. Grant Ridgway are on the committee.

May Exceed $3,000 Goal.

The fund is expected to exceed the original $3,000 goal, and will cover the cost of building bleachers and a fence as well as pay for the grading and clearance of the land and the erection of the fieldhouse. Part of the money will be allocated for baseball and other game equipment.

The Arden Shore camp covers several acres. It was founded in 1901. It is supported by funds from the Community Chest of north shore towns.

Jascha Heifetz to Be Philharmonic Guest

Jascha Heifetz will appear as guest soloist with the New York Philharmonic orchestra on WBBM-CBS at 2 p. m. today. He will play Beethoven's Violin Concerto in D major. The orchestra, under the direction of Artur Rodzinski, will present the overture to Wolf-Ferrari's "The Secret of Suzanne" and the Clementi-Casella Symphony No. 2 in D.

COUNT BASIE ON KATE SMITH'S SHOW TONIGHT

Akim Tamiroff, of the cast of "It Pays to Be Ignorant," Jackie Gleason, and Count Basie will make guest appearances on the Kate Smith hour over WBBM-CBS at 6 o'clock tonight. Tamiroff will star in an original drama. The "It Pays to Be Ignorant" gang will provide laughs. Jackie Gleason also will provide humor. Count Basie will play some of his song arrangements on the piano.

Special Dinners Menus and Club Breakfasts Every Sunday

Sunday Dining Means Special Taste Thrills at Ricketts!

. . . a menu of favorite foods, all deliciously prepared . . . for that special dining event . . . your Sunday dinner! How about today?

Dinners from Noon until 10 P. M.
OPEN ALL NIGHT
RICKETTS
Now Open SUNDAYS (closed Tuesdays)
That Popular Restaurant at the Water Tower
103 EAST CHICAGO AVE.

MATH IGLER'S CASINO
1627 MELROSE ST.
¼ Mile W. of Lincoln—1 Mile N. of Belmont
N
BROADWAY
LINCOLN
MELROSE
BELMONT
IGLER'S
Air Conditioned
FINEST OF FOOD
Famous Casino Dinners $1.45 UP
Delicious Steaks, Fowl, Sea Food, Wild Game Dinners Served from 12 Noon
Stop in for Dinner or a Late Snack Open Until 4 A.M.
Business Men's Lunch Served Every Day
Private Dining Rooms for All Occasions
We Cater to Banquets and Parties
WINE AND DINE IN COMFORT
Continuous Musical Entertainment
Featuring
HAROLD & MYRTLE STRONG
Chicago's Favorite and Well Known Piano and Hammond Organ Duet and
GABE WELLNER
Organist
NO CABARET TAX AT ANY TIME
FOR RESERVATIONS CALL EDDIE—WELLINGTON 2001

COMPLETE DINNERS
Served from 11 A. M. to 10 P. M.
Roast Turkey, Dressing, Cranberry Sauce...$1.50
FRESH SPRING CHICKEN HOME NOODLES..... $1.25
Chicken Liver and Mushroom Omelet ..... $ .95
Roast Spring Lamb, Mint Jelly 1.25
Lake Superior Whitefish or Trout, Lemon Butter..... 1.25
Fried Frog's Legs Dipped in Egg Batter 1.45
Prime Ribs of Beef..... 1.45
Chicken Tetrazzini 1.25
Jumbo Lobster Tail, Broiled, Drawn Butter 1.50
Roast Duckling, Apple Compote 1.40
Lamb or Pork Chop, Fried Egg, Grilled Tomato 1.10
THE RANCH Restaurant
123 E. OAK ST.
Ample Parking—Open All Night

"By the Light..."
. . . of the Silvery Moon" or by any other light, the view from our Sky Room windows of the park and the lake, is wonderful . . . so is our scrumptious food. Try them today, you'll see what we mean!
SPECIAL TODAY!
Fried Chicken Dinner....$1.85
Private Rooms for Parties, Banquets etc. — and a Friendly, Cozy Cocktail Lounge.
Mrs. Bryson's HARBOR VIEW SKY ROOM
Atop the Webster Hotel 2150 Lincoln Park West

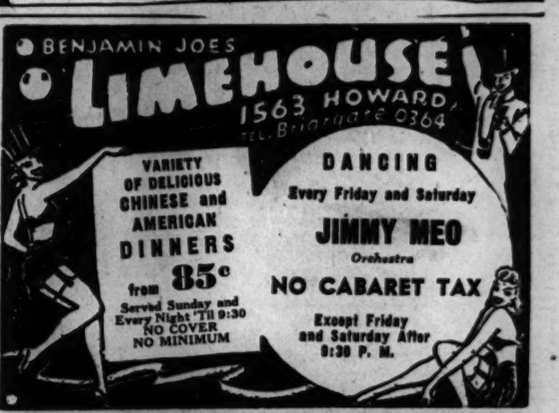

SOLOMON'S for the best LIQUOR BUYS
SUNDAY MONDAY TUESDAY

OLD POINDEXTER 4 YEAR OLD KENTUCKY STRAIGHT BOURBON WHISKEY.....5th $3.56
KENTUCKY BLENDED WHISKEY, 4-11 year old..Quart $3.98
OLD WELLER RYE, BOTTLED IN BOND.....5th $4.17
5½ YEAR OLD BONDED RYE WHISKEY.....Quart $4.69
CANADIAN CLUB.....Pint $3.27
SEAGRAM'S V. O.....5th $5.24
HIRAM WALKER DE LUXE STRAIGHT BOURBON..5th $3.39
HIRAM WALKER IMPERIAL.....Pint $2.12; 5th $3.37
PARK & TILFORD RESERVE BLENDED WHISKEY..5th $3.46
5 YEAR OLD KENTUCKY STRAIGHT BOURBON WHISKEY.....5th $3.25
SIGNET RYE, BOTTLED IN BOND, 8 years old...Pint $2.52; 5th $4.00
SELECTED QUALITY OF BLENDED WHISKEY..5th $2.73; Case $32.45
OLD POINDEXTER BOTTLED IN BOND.....Pint $2.67
Other Brands Available
HARVEY'S BRISTOL CREAM SHERRY.....5th $5.65
MISSION BELL PORT OR SHERRY.....½ Gallon $2.09
IMPTD. CHILEAN WINES: Riesling, Gran Vino, White Wine...5th $1.69
MISSION BELL BURGUNDY.....Gallon $2.29
EXCELLENT QUALITY BURGUNDY, CLARET OR ZINFANDEL.....½ Gallon $1.19

Also a large selection of nationally advertised American brands
IMPORTED BENEDICTINE.....Quart $9.89
IMPORTED YELLOW CHARTREUSE.....5th $8.97
COINTREAU LIQUEUR.....5th $4.98
GORDON'S GIN, 94.4 proof.....5th $3.33
GILBEY GIN, 90 proof.....5th $3.15
AMERICAN VERMOUTH: Sweet or Dry..Large Bottle 63c
MANY BRANDS AVAILABLE IN CASE LOTS
Limited Quantity of Various Scotch Whiskies at OPA Prices
Right Reserved to Limit Quantities
SOLOMON DRUGS Since 1912 INC.
Phone DELaware 5111
1123 N. STATE ST.

Benjamin Joe's OLD CATHAY
AIR CONDITIONED
115 E. CHICAGO AVE. AT MICHIGAN
CHOW MEIN OR STEAK DINNER from 85c
Complete Luncheons 50c
Also Orders to Take Out

For Over 25 Years One of Uptown Chicago's Leading Cafeterias
ONTRA CAFETERIA
1004 WILSON AVENUE at Sheridan Road 1004

Dine at the New Enlarged
Mme Galli
FAMOUS RESTAURANT
Since 1893
157 E. CHICAGO AVE.
Half Block East of the Water Tower
Sunday Dinners, $1.00
Luncheons, 50c
Open Sundays from 4 P.M.
Vintage Wines and Finest Liquors
Phone Delaware 9846

Electric Clock Service!
Telechron, Hammond and all other electric clocks expertly repaired. Guaranteed workmanship at moderate prices.
4821 Broadway

VOGT'S
SPECIALS

BLENDED WHISKEY
Per Case $33.00 Per Fifth $2.80

HOUSE OF LORDS
Scotch Whisky
8 years old. One bottle limit to customer. Fifth
$5.85

THREE FEATHERS
Blended Whiskey
86 Proof
Per Fifth
$3.43

GOLDEN WEDDING
Blended Whiskey by case or bottle.
Fifth
$3.43

BLACK GOLD, 6½-year-old Bottled in Bond Kentucky Bourbon— Fifth $2.57 Fifths $4.09
OLD STAGG STRAIGHT WHISKEY—5 years old, 86 proof.....5th $3.51
GIN—86 proof.....5th $2.25
OLD POINDEXTER, 4-year-old Straight Kentucky Whiskey; 86 proof.....5th $3.57
SCHENLEY Reserve, Blended Whiskey; 86 proof.....5th $3.91
GARRETT'S BURGUNDY or SAUTERNE—the world's finest WINES.....5th 87c
IMPORTED BRANDY—5 years old.....5th $2.25
RUM—Imported.....5th $1.75
CHAMPAGNE, national adv. brands; by case or.....qt. $2.25
Burgundy, Claret, Sauterne, Zinfandel Wines, Bottled in California.....5th 39c
BEER BY THE CASE—ALL ADVERTISED BRANDS
Mail or Phone Orders Accepted
Subject to 5% Occupational Tax
We Cater to Parties, Weddings, etc.
HAY. 2875 or CAN. 9637

VOGT'S WINE SHOP
1100 W. ADAMS

Table Pads
FACTORY TO YOU
• ASBESTOS • CUSTOM MADE
• GREEN BACK • STANDARD SIZE
$2.95

WRITE or PHONE
HARRISON 0966
24 HOUR SERVICE
INCLUDING SUNDAYS
Our representative will show you one of Chicago's largest, most complete selections of fine Table Pads, including the new wood grain. MEASUREMENTS TAKEN ANYWHERE, ANY TIME—FREE.
Complete Selection from $4.95 to $16.95
DUPLEX TABLE PAD CO.
Factory and Sales Office
330 South Franklin St.

ride a new hobby
Learn a new skill. Clay modeling and leather-working classes are new this term. Other interesting classes in
ENGLISH • SPEECH • MUSIC
SPANISH • PSYCHOLOGY
SEWING • MILLINERY
COOKING • ETIQUETTE
WARTIME MARRIAGE
New term starts January 22
The Education Workshop
YWCA
59 East Monroe Street
RANdolph 2420
Ask for booklet T1

LINOLEUM
CARPETS
All Famous Brands
Genuine inlaid installed $1.59 Sq. Yd.
12 sq. yds. or more. Small charge for bathroom.
Felt Base.....39c up sq. yd.
9x12 Felt Base Rug.....$4.95
Large selection of 6 & 9 ft. widths
9x12 Deep Pile Rug.....$18.95
(SOUTH SIDE STORE ONLY)
MARSH FLOOR COVERING
6503 S. Halsted St. ENG. 0296
4812 N. Western Ave. ARD. 4100
Open Thurs. and Sat. Eves.

SAVE A BUNDLE!
Waste paper is desperately needed to pack food, plasma, ammunition. Save a bundle a week and save a boy's life.

SERVICE GIRLS MARK 3D YEAR IN KENILWORTH

They've Fed G. I.s Miles of Sandwiches.

Perhaps the million sandwiches, 10,000 cakes, 5,000 pounds of cookies, and 1,000 gallons of ice cream served by members of the Kenilworth Girls' Service organization prove that the way to a man's heart is thru his stomach. At any rate, 45 of 175 members have walked down the aisle to a wedding march since the founding of the organization three years ago this month.

Organized by Mrs. Joseph Joyce and Mrs. Merrit H. Dement of Kenilworth, the group provides entertainment for men at Great Lakes Naval Training center, Fort Sheridan, Camp Skokie, and the Glenview Naval Air station. The club began with a membership of 18. Members range in age from 18 to 30, and live as far south as Rogers Park and north to Glencoe. They act as hostesses at various U. S. O. canteens, and sponsor six to eight parties a month.

Each Pays Own Fares.

Each member is required to attend three parties each month, paying her own fare in a privately chartered bus. She also contributes a small fee to the organization's amusement fund.

Parties are chaperoned by members of the Kenilworth Service organization, an outgrowth of the Girls' Service group. The senior club was founded on Washington's birthday, 1942.

Besides the 45 marriages, an equal number has entered the various branches of the service. One of the first WACs to enlist from the Chicago district was a member of the junior organization.

Five Overseas in Red Cross.

Five former members now are serving with the Red Cross overseas: Helen Sethness, Winnetka, now in England; Kay Lorch, Evanston, in Hawaii, and Aline Gustafson and Mary Ella Payne, both of Evanston, and Jane Giesecke of Glenview, in the Italian and Pacific theaters.

The organization plans programs and fetes service men with birthday cakes.

List Group Leaders.

Officers are Virginia White, vice president; Kay McGivern, treasurer; Marjorie Roemer, membership secretary; Eleanor Endersbee, general secretary; Elizabeth Hoffman, bus chairman; Ann Hoffman, social chairman; Margaret Melaney and Miss Mildred LeVoy, publicity chairmen.

Mrs. Joyce is president of both the girls' organization and the Kenilworth Service organization. Other officers are Mrs. Dement, assistant director and chaperon chairman; Mrs. A. C. Philips, vice president; Mrs. Goodwin T. Wilson, treasurer; Mrs. Frank E. Peters, secretary, and Mrs. John W. Urice, general food chairman.

Organize Evanston VFW Post Women's Auxiliary

Officers of the recently organized women's auxiliary of the Veterans of Foreign Wars Evanston post are Mrs. James G. Barber, president; Mrs. Blair Cleveland and Mrs. K. F. Borreson, vice presidents; Mrs. Rudolph Burlini, conductress; Betty Cleveland, treasurer; Irene Kowalski, secretary; Mrs. Arthur Lindquist, musician, and Mrs. John Olson, chaplain.

Pastor to Discuss Return of Men in Military Ranks

The Rev. William C. Rasche Jr., assistant pastor of the First Methodist church, Evanston, will speak on "From Military to Civilian Life" before the woman's auxiliary of the Evanston Collegiate Institute at 2:15 p. m. Thursday in the school, 2408 Orrington av. Mrs. O. R. Aspegren, president, will preside.

Guests at New Trier High Dance

Among those who attended the dance in the Hotel Continental given by boys of the senior class at New Trier Township High school were, left to right: Amy Davis, Kenilworth; Joan Droegemueller and Marianne Killian, Winnetka, and Barbara Maxwell, Evanston (first row), and Dave Hill, Paul Leech, Jim Sutherland, and George Hinners, all of Winnetka (second row). [TRIBUNE Photo.]

North Siders Wed

Sgt. and Mrs. Walter Mueller Jr.

Since Staff Sgt. Walter Mueller's return to duty in the South Pacific, his bride, the former Marguerite Ruppell, is living with her parents, Mr. and Mrs. John H. Nelson, 2417 Foster av. She was graduated from Lake View High school. Sgt. Mueller, who has served overseas 18 months, has been in the marine corps five years. He is the son of Mr. and Mrs. Walter Mueller Sr., 3638 N. Seeley av.

[H. Johnson Photo.]

CHURCH PENSION HEAD WILL GIVE EVANSTON TALK

Dr. Thomas A. Stafford, 731 Simpson st., Evanston, will speak on "Symbolism of the Protestant Church" at 2 p. m., Wednesday, in the First Methodist church, Evanston.

Dr. Stafford is executive secretary of the Methodist church board of pensions with offices in Chicago. He is the author of a book, "Christian Symbolism."

The talk is one of a series sponsored by the Service Guild, with Mrs. John H. McCloskey and Mrs. Murray H. Leiffer as co-chairmen. Luncheon will be served at 12:45 p. m.

PIANOS WANTED
We pay highest spot cash prices for Grands—Uprights—Players or Spinets, any make.
Prompt City-wide and Suburban Service
VOSS AND WEEG PIANO COMPANY
5665 W. MADISON ST.
COLumbus 8200
"Call Us for Square Deal and Efficient Service"

Y ATHLETIC HEAD NAMED OFFICER OF REST HOME

The experence he received as athletic director at the Division st. Y. M. C. A. is being put to good use in the army air force by Capt. David C. Stubbs. Son of Mr. and Mrs. D. W. Stubbs, 5822 Berenice st., he recently was made commanding officer of a rest home in England.

Word of the appointment was received by Richard Maske, executive secretary of the Y, who said Capt. Stubbs was chosen for his new position because of his experience as director of physical training.

Prior to his assignment, Capt. Stubbs was a flight commander. He attended Crane Junior college and is a graduate of Northwestern university.

WOMEN OF G. O. P. WILL LEARN OF BELGIANS' FIGHT

The Women's Republican club of Evanston will hear an address on "The Belgian Underground Fight for Democracy" by Betty Barzin, Belgian newspaper woman, tomorrow in the Orrington hotel.

The talk is the first in a series of four on national and international affairs. Dr. Clark Kuebler, president of Ripon college, Ripon, Wis., will lecture on "Issues Ahead" Feb. 19.

Marshall E. Dimock, political science professor at Northwestern university, will speak March 19, when the club will indorse its candidates for the spring election. Plans for the May 14 meeting are incomplete.

40 and 8 Dance.

La Societe Des 40 Hommes et 8 Shevaux, voiture 220, will hold its annual midwinter dinner party and dance Jan. 27 in the grand ballroom of the Hotel Continental, 505 N. Michigan av. Dave Sark is chairman.

Munger's Money-Saving Laundry Bundle
For lovely clothes and linens

30 lbs. $2.49 Extra lbs. 8c ea.

5c with SHIRTS Finished EACH!
additional when weighed in bundle

Every flat item, from dainty doilies and napkins to finest sheets and tablecloths, beautifully ironed and carefully folded. All bath towels, bath sets, washable rugs, chenille spreads, table and bed pads are dry and folded ready to use. Wearing apparel is dry and folded ready to iron at your leisure. When phoning for service, please ask our operators which day we are in your zone.

Munger's Laundry
All Phones CALumet 6130

AIRCRAFT WORKERS WANTED AT ONCE

Help Build Vitally Needed
C-54 SKYMASTER PLANES
If you are looking for a job with a real postwar future, get into aviation... good pay, steady work. Build C-54's, transport companion plane to Super Fortress B-29, now bombing Tokyo. Same plane to be built for airlines after the war. Act now to get yourself set for a real career... before it's too late. If not already employed in an essential industry, come to:
Any U. S. Employment Service office—North or Northwest
or
Directly to DOUGLAS OFFICES listed below
4070 Milwaukee Ave., near Irving Park
2725 Milwaukee Ave., near Logan Square
PLANT—Mannheim, Higgins & Devon
DOUGLAS AIRCRAFT CO., INC.
Chicago's Own Aircraft Plant

Marine Takes Bride

Mildred Sax, daughter of Mr. and Mrs. Harry Sax, 4943 Sheridan rd., was married recently to Marine Tech. Sgt. William T. Poe, son of Dr. and Mrs. William Poe of Planterville, Ala. Sgt. Poe is stationed at the naval air technical training school, 87th st. and Anthony av.

STAR SENIORS LAY PLANS, BUT PUT WAR FIRST

[Continued from page 1.]

the Lake re View, school newspaper, works after school as a shoe salesman in the retail department of a mail order house, and will enter the navy the day after his graduation. Douglas plans to save money for his education while in service.

In addition to being selected as Lake View's outstanding senior, Douglas has been chosen graduation speaker by his classmates. Ranking eighth in scholarship in his class, he is a member of the National Honor society. He was president of the Latin club last year and has served as treasurer and vice president of the Hi-Y. His parents are Mr. and Mrs. Martin Schwegel.

SENN

Tho Phyllis Bergquist, 17, outstanding senior at Senn High school, plans a career in music after her graduation from Northwestern university, journalism was her favorite subject in high school. "Newspaper work is fun because something happens every minute," says Phyllis, who was a reporter for Senn News last year and co-editor in chief this year. She also was an editor of the Teacher's handbook.

Probably because she has studied piano for eight years, Phyllis hopes to be either a concert pianist or a music professor in a college. She was one of three students chosen to play at graduation exercises, and in June, 1942, she received the highest rating when she played before the National Guild of Piano Teachers.

A member of the National Honor society, she will graduate with salutatorian honors. She is a member of the Hostess club, French club, Careers club, and the Senn Girls' Athletic association. Her parents are Mr. and Mrs. John B. Bergquist, 4431 N. Paulina st.

JUNIOR SCHOOL FRIENDS TO GIVE A BENEFIT TEA

The Evanston friends of the Chicago Junior school will sponsor a benefit tea and a program dealing with Russia at 2 p. m. tomorrow in the Georgian hotel, Evanston.

Wearing a colorful Russian costume, May Pavlov will speak on customs and life in her native country. Hostesses will include Mrs. Clarence R. Anderson, Mrs. John W. Branch, Mrs. Beulah M. Comee, Mrs. Robert S. Corson, Mrs. Theodore Ebert, Mrs. Donald S. Harris, and Mrs. Ingo C. Nitz.

Proceeds will be used to provide scholarships for boys 6 to 14 in the school in Elgin.

Kappa Alumnae to Make Bandages, Hold Luncheon

Making bandages for the Red Cross and planning for the dessert-bridge party to be given late in February will occupy the North Shore Alumnae association of the Kappa Kappa Gamma sorority at a luncheon Wednesday at the Kappa house, Evanston. Mrs. Richard Howell and Mrs. Edward Kemler of Wilmette will be the hostesses.

RADIO REPAIRS
All Makes
ALL WORK GUARANTEED
PROMPT SERVICE
VERY REASONABLE RATES
SERVICE RADIO STORES
3559 Broadway
Bittersweet 6336
If no answer, call SHEldrake 6325
(We Buy Used Table Model Radios)

CUSTOM-MADE SLIP COVERS
OF DISTINCTION FOR BETTER HOMES

Perfectly fitted and smartly tailored to your furniture. A fine selection of exclusive fabrics.
CHAIR with one cushion for.... $21
SOFA with three cushions for.... $33
2 WEEK DELIVERY ON ALL ORDERS
Custom-Made Draperies Moderately Priced
PROMPT SERVICE
CALL SHE. 2100
For our estimator who will call at your home with samples and suggestions.
MITCHELL STUDIOS
7001 N. CLARK ST. CHICAGO
4480 Cass St. Detroit, Mich.

Background
Unobtrusive in its careful execution, yet wholly apparent in its effect. Background of good taste has characterized FRED KLANER FUNERALS. Financial arrangements in strict keeping with your needs.
FRED KLANER
FUNERAL SERVICE
over half a century at
1253 N. CLARK ST., NEAR GOETHE
SUPerior 0913
No Branches
Directors of Funerals
A. S. Cooper Harry Silverthorn

BUY MORE WAR BONDS AND STAMPS

WARNING!
REMEMBER LAST SPRING'S DRY CLEANING JAM?
Remember how it took 4 to 6 weeks to get garments back?
Remember how cleaners limited the number of garments?
Remember how cleaners even refused to take garments?
WELL, THIS YEAR THE HELP SITUATION IS EVEN WORSE! SO BRING IN YOUR GARMENTS Now... AND AVOID DISAPPOINTMENT LATER ON!
THIS is the "in-between season" for dry cleaners. Right now PEACOCK'S cleaning plant is only about half as busy as it will be a bit later. Even though there's snow on the ground ... NOW is a perfect time to bring in soiled spring suits, coats, accessories and household furnishings. Look around your closet. Gather up everything that needs cleaning now or soon ... and hurry it over to PEACOCK. That way you'll be sure of getting expert cleaning ... plus speedy service. You can save money, too ... if you act quickly!
TO KEEP OUR PLANT RUNNING FULL CAPACITY DURING THIS LULL ... PEACOCK WILL MAKE THESE SPECIAL OFFERS—FOR A LIMITED TIME ONLY
*Any Garment Beautifully Dry Cleaned and Pressed
Men's 2 or 3-pc. Suits
Ladies' 2-pc. Suits (plain)
Men's Lightweight Topcoats
Ladies' Lightweight Coats (plain)
Unlined Drapes (up to 36" wide—up to 3½ yds. long)
Blankets (single)
Ladies' Sleek Suits
Men's & Ladies' Bathrobes
Housecoats (plain) etc. etc.
55c Each ★
(PLUS SMALL INSURANCE CHARGE)
Right Now We Can Guarantee All Your Items Back in 1 Week—or Less!
MEN'S TROUSERS LADIES' SLACKS
PLAIN BLOUSES Colored Sweaters
PLAIN SKIRTS Etc., Etc.
28c Each (Plus Small Insurance Charge)
Peacock LICENSED CERTIFIED CLEANERS
Crystal Clear Night & Day
Main Office and Plant 7060 N. Clark St. BRI. 7000
Many Convenient Neighborhood Locations
1046 Argyle 5333 N. Clark 1123 Wilson 4559 Sheridan 942 Belmont 597 Central Av.
3323 Broadway 2253 Devon 1023 Lawrence 3723 Southport 743 Main St., Evanston Highland Pk.
3333 Broadway 2717 Devon 3944 Lawrence 1573 Howard 1001 Davis St., Evanston 1132 Central Av. Wilmette
3171 Broadway 1486½ Devon 1349 Morse 7652 N. Paulina 1937 Central St. Evanston 744 Elm St., Winnetka
3257 Bryn Mawr 621 Diversey 1620 Montrose 1120 Granville
1121 Bryn Mawr 4652 N. Kedzie 3938 Sheridan 4642 N. Western

CITY-WIDE HIGH STAR SENIORS ARE VERSATILE

Two to Take Positions in Chicago.

Having completed their education in specialized fields of business or trade, the outstanding seniors of four city-wide high schools disclosed career plans in interviews conducted this week by the Metropolitan section of THE TRIBUNE.

Positions in accounting and as a secretary await two of the students. Another will enter military service, and the fourth will enroll in a junior college.

The four were elected by the mid-term graduation classes from lists of 10 outstanding students chosen by the faculties of the schools.

JONES

Expressing an enthusiasm for the sciences, Grace Elliott, 5548 Gladys av., outstanding senior at Jones Commercial High school, will enter Wright Junior college, and hopes to win a bachelor of science degree at Northwestern university before taking up a career as a laboratory technician or a nurse.

Grace is president of the Receptionists and Big Sister clubs, Girls' Athletic association, and the Honor society. She also is on the graduation committee which planned the commencement program.

Graduation at Jones will be held at 8 p. m. Friday in the Wells High school auditorium, 936 N. Ashland av. Fifty-eight graduates will receive their diplomas from Clarence B. Carey, director of Jones Commercial High school, assisted by James F. Groark, assistant director. Colors will be posted by the Jones color guard, and Mildred Utakis, president of the senior class, will give the address of welcome. Mary Radesvevich is valedictorian.

WASHBURNE

Like his father, Sam Lupo, 1334 N. Lawndale av., anticipates a career as a tool and die maker after he leaves the navy. Sam hopes to enlist in the V-12 program.

In speaking of his choice of career Sam said: "My dad was a machine shop tool and die maker until the present war, when he turned to sheet metal specialty work. My paternal grandfather was a machinist and my mother, before her marriage, worked as a punch press and drill press operator."

Sam was graduated from Cameron grade school, Monticello and Potomac avs., his parents' alma mater. His sister, Frances, is now a student there. Sam's parents were brought to America from Italy as children.

President of the senior class, Sam has been a member of the student council for three years, a reporter for the Washburnews, member of the Speak Up club, a reporter for the yearbook, and on the yearbook committee. He bowls, plays basketball, and is shortstop on the baseball team. After school and on Saturdays he is employed as a milling machine operator.

FLOWER TECHNICAL

Katherine McCutcheon, 929 Waller av., chosen as the outstanding mid-term graduate at Flower Technical High school, has maintained a consistently high scholastic average in addition to taking part in extracurricular activities. In the upper 10 per cent of her class, she also has found time to work as reporter on the Flower Echo, and to serve as president of the Girls' Athletic association. She enjoys public speaking, and has frequently taken part in debates and panel discussions on current topics.

A member of the choir, she sang in the spring festival. She has also served as chairman of her English and science classes.

English and child care are her favorite subjects. She has been delegated to write the class will and testament. She enjoys writing essays outside of class for her own diversion. Since her boy friend has been stationed with the marines on Guam, much of her writing has taken the form of letters directed to the South Pacific.

Katherine will step from school directly into a job in the accounting department of a Chicago candy company. After taking aptitude tests she was selected for the position some time ago, and for the last month has been taking part in an after school training program.

SPALDING

Another representative graduate whose job is waiting for her after commencement is Margaret Muellner, 6737 S. Oakley av., outstanding senior at Spalding school. For the last two years she has been taking shorthand and typing courses, and three weeks ago obtained a secretarial job.

Margaret served as secretary of her class last semester and her sophomore year. An active member of the Archery club, she ranks archery as her favorite sport.

Collecting dolls is Margaret's hobby. At present she has 50, which have come from all over the world. Among those most prized are a doll from China, a hand-carved Mexican doll, and an Indian doll 70 years old.

Students of National College Will Give Tea

Faculty and students of National College of Education, Evanston, will give a tea for prospective students and their parents from 3 to 5 p. m. next Sunday in the alumnae room of the college.

Class Spokesman

SAM LUPO.
[Hoffman Photo.]

Women at War

Anne Noggle, daughter of Mr. and Mrs. R. W. Noggle, 725 Noyes st., Evanston, has returned home after serving 17 months in the WASPS. She was graduated from the central instructors' school, Randolph field, Tex., and taught instrument flying and formation flying at the Waco, Tex., army field.

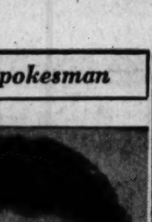

Anne Noggle.

The second promotion within two months of overseas service was given Irene C. Lowry, daughter of Mr. and Mrs. William K. Lowry, 6449 Newgard av., when she was made a WAC technician 5th grade in New Guinea. Formerly a stenographer for a Chicago law firm, she enlisted in October, 1943, and was stationed at Daytona Beach, Fla., and Camp Edwards, Mass., before going overseas. She has a sister who is a WAC lieutenant at Pueblo, Colo.

Orders to report for duty with the navy in Hawaii have been received by Patricia Speed, yeoman 3d class, daughter of Dr. and Mrs. Kellogg Speed, Highland Park. She recently returned to the WAVES' training school in New York City after temporary duty with the naval 6th war loan exhibit in Chicago.

Patricia Speed.

Jane Patricia Sheehan, 700 Fullerton pkwy., has been commissioned second lieutenant in the army nurse corps and will report this week for active duty at Camp McCoy, Wis. She was a nurse at Children's Memorial hospital.

Lila Appleton Rinard, 25 E. Superior st., has completed basic training in the WAC at Fort Des Moines, Ia.

In charge of a surgical ward of an army hospital in England is 2d Lt. Emily L. Lutcavage of the army nurse corps, daughter of Mrs. Gertrude Lutcavage, 2150 Fletcher st. Lt. Lutcavage entered the army in April, 1943.

WAC Emmy Caroline Wogelius, 921 Carmen av., is stationed at Vaughan General hospital after completing basic training at Fort Des Moines, Ia.

TUG-O-WHEEL
COMPLETE GARDENING OUTFIT
Ideal equipment for vegetable and flower gardens. Fast, efficient, and easy to use. Plows 5" deep, marks, hills, and cultivates rows 12" to 36" wide. All material and workmanship fully guaranteed.
Thousands of satisfied users. Write today for full information.
Patented
TUG-O-WHEEL HAND PLOW CO.
Dept. 9 Bolliston Spa. New York

CORRECT
SAGGING FLOORS
WITH ALL STEEL
PATENTED
ADJUSTA POSTS
• Floors brought back to level
Replace timbers with steel if needed
Building restored to original strength
• Steel column cut to fit
• Permanent lifting unit
• Concrete footing
We Make Installations
OUR ENGINEERS WILL CALL—NO OBLIGATION
ADJUSTA POST CO.
3001 IRVING PARK RD.
Phone KEYstone 7470

Store Hours Monday: State Street Store, 12 Noon to 9:00 P. M. Neighborhood Stores, 9:30 A. M. to 5:30 P. M.

GOLDBLATT BROTHERS.
STATE STREET AND NEIGHBORHOOD STORES

January HOME FURNISHINGS Features

18th Century Lounge Chairs
59.00 choice
Handsome barrel-back or cozy Georgian knuckle arm style! Both aristocratic! Deep coil spring construction with all reversible cushions. Upholstered in fine decorator fabrics.
Furniture, State Street, 6th Floor. Also Neighborhood Stores

Mattress Pads
3.59
White cotton filled, covered with unbleached muslin; full 54x76-in. size.

Mattress Covers
2.49
Neatly made of unbleached muslin. Strongly stitched, taped. Full or twin size.

Rubber Sheeting
45-in. wide 1.39 yd.
Heavy quality double coated type. In maroon or white.
54 inches wide. Yd...1.69

Chenille Rugs
2.48
Loom tufted jacquard patterns. Smartly fringed all around. 22x42 inch size.

Extra Large Towel Squares...ea. 25c
Washed, bleached, absorbent. App. 34x36 in.

Smooth Ironing Board Covers...29c
Made of unbleached muslin. Easy to put on.

Brown Hair Ironing Pads...ea. 39c
Heavy quality pads for smoother, better ironing.
White Goods, State Street, 4th Floor. Also Neighborhood Stores

Beautiful Hollywood Beds
49.95 complete
White artificial leather with blue trim. Thick Sleepmaker mattress, coil box spring on legs.
Sargent All Felt Full or Twin Mattress..19.88
All Steel Coil Spring, Full or Twin.....7.88
Bedding, State Street, 6th Floor. Also Neighborhood Stores

Permanent Finish Organdy
5.98 pair
Lovely Priscillas! Crisp, dainty flocked dot organdy, with picoted ruffles. 84 in. wide, 87 in. long. Famous Bellmanized finish resists dust and dirt.
Curtains, State Street, 5th Floor. Also Neighborhood Stores

Glorious Decorative Fabrics
For Slipcovers—Draperies—Bedspreads
68c yard
• 36-in. Printed Rufftex
• 36-in. Printed Repps
• 36-in. Figured Homespun
88c yard
• 36-in. Printed Glazed Chints in gay colors
• 36-in. Print Gabardine
Draperies, State Street, 5th Floor. Also Neighborhood Stores

Colorful Part Wool Plaids
2.49 yard 54 inches wide
Ideal for fashion-right coat or button-front dresses . . . suits, skirts and jumpers, too! Bold or muted plaids, tiny checks, choice of colors.
Yard Goods, State Street, 4th Floor. Also Neighborhood Stores

Clearance! Handy Step Stools.....2.44
Of wood, in white with red or black. Were 3.39.
Clearance! 6-cup Coffee Makers.....79c
Drip style of colored pottery. Were $1 to 1.59.
Clearance! Ovenproof Bowls.....set $1
4-pc. set for baking, mixing, serving. Was 1.29.
Clearance! Folding Bed Trays.....1.99
Comfy, easily stored. In pastels. Were 2.49.
Housewares, State Street, Basement. Also Neighborhood Stores

6-ft. Width Inlaid Linoleum
1.55 sq. yd.
Attractive and colorful designs for kitchen, rumpus room and children's rooms! Genuine inlaid quality that wears long and cleans beautifully.
Linoleum, State Street, 5th Floor. Also Neighborhood Stores

Unfinished Chest of Drawers.....5.99
24-in. width; with 3 smoothly sliding drawers.
Kidney Shape Vanity Table.....5.99
Unfinished; large size with cosmetic drawer.
Walnut Finish Radiator Covers.....69c
9½ in. wide, 18 in. length extends to 35 in.
Metal Window Ventilators.....79c
8 inches high, extends to 37 inches in width.
Housewares, State Street, Basement. Also Neighborhood Stores

Use Our Time Payment Plan or Just Say "Charge It"

Part 3 | Metropolitan Section

Chicago Sunday Tribune

THE WORLD'S GREATEST NEWSPAPER

Neighborhood News. Churches, Clubs, Schools Radio Programs.

S

JANUARY 14, 1945.

South Side's Honor Seniors Tell Their Hopes for Peaceful Years Ahead

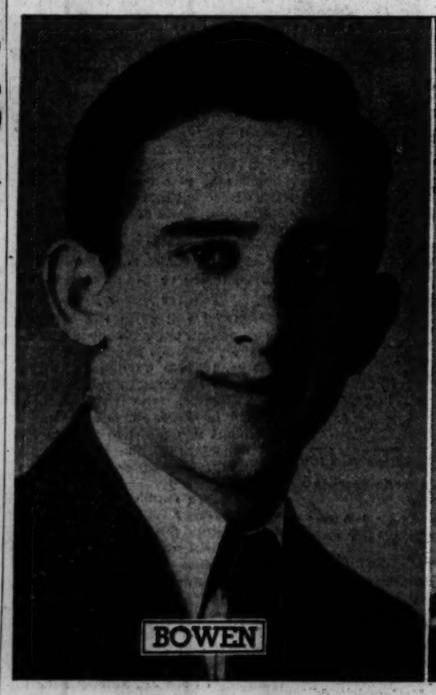

CHARLES FATTORE.

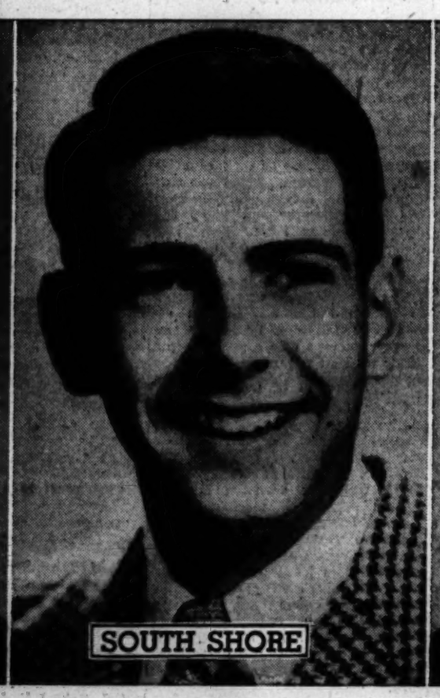

BORIS YAROTSKY.

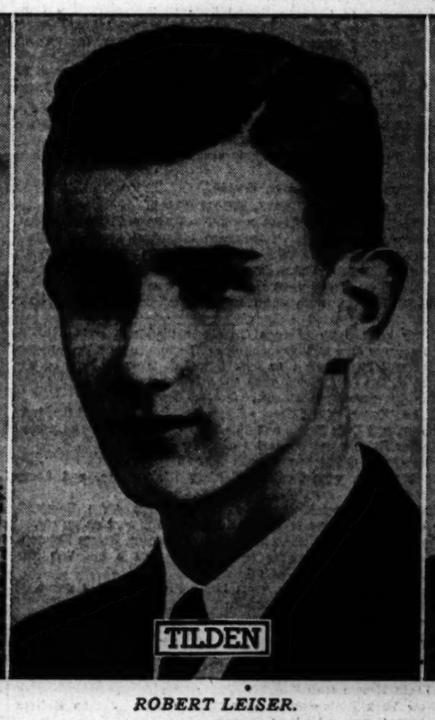

ROBERT LEISER.

MARVIN ELLIS.

MICHAEL CHUCTA.

ELMER BAGGE.
[Beecher Photo.]

LAURA PETTERSON.

DONALD BRENNAN.

JESSE L. WHITE.
[Maynard Photo.]

EARL NEAL.

S. SIDE CADETS TO GET TRIBUNE, LEGION MEDALS

Honors Received by Three Units.

Students in Hirsch and Du Sable High school R. O. T. C. units this week will be given Chicago Tribune, R. O. T. C. and D. A. R. medals for proficiency in military training. Similar awards already have been presented to students at Bowen, Hyde Park, and Tilden High schools.

The Hirsch awards will be made at 10:30 a. m. tomorrow. Tribune gold medals will be awarded 2d Lt. Rune A. Carlson, and Sergeants Floyd Selander and Glenn Wagner. Tribune silver medals will be presented Sgt. James Smith, and Corporals John Magee and Paesler Cherne.

Name Other Winners.

Lt. Col. Elmer Bagge, Hirsch's outstanding senior, will receive the R. O. T. C. officer's efficiency award. Other departmental medals will be given 1st Sgt. Robert Lundquist, noncommissioned officer's efficiency; 1st Sgt. Don Henderson, band efficiency; John P. Jones and James Good, neatness, and Staff Sgt. Jack Etten, recruiting.

The D. A. R. medal will be presented to Capt. Robert Crist.

Du Sable presentations will take place at 1:20 p. m. Tuesday. Tribune gold medals will be presented Capt. George E. McBride, Maj. Jesse L. Stampley, Capt. Clifton A. Waddell, 1st Lt. Leon D. Butts, and 2d Lt. William Jointer. Pvt. Willie Barnes will receive a Tribune silver medal.

List Neatest Cadets.

The departmental officer's efficiency medal will be presented to Capt. Lucien Cruce Jr. First Sgt. Law B. Craig will receive the noncommissioned officer's efficiency medal and the band efficiency medal will be given to Sgt. Everett Pendleton. Neatest cadet medals will be presented to 1st Lt. Warren B. Lowe, 1st Lt. Adolph D. Hicks, and Sgt. Sherwood S. Williams. Pvt. Carrel Hutchinson Jr. will receive the recruiting medal and 2d Lt. James F. Jones will be given the marksmanship medal.

Lt. Col. Ralph H. Hines will receive the D. A. R. medal.

Bowen cadets who received Tribune gold medals were Staff Sgt. Donald O'Barski, Sgt. Lucian Pawlowski, Sgt. Arthur Cooksey, Archie Emerson, and Cadet Leonard Tomczak. William Kaczmarek received the Tribune silver medal and 1st Lt. Henry Mackiewicz was given the D. A. R. medal.

List Other Bowen Medalists.

Departmental medals were presented to Capt. George Zabka, officer's efficiency; 1st Sgt. John Wood, noncommissioned officer's efficiency; 1st Lt. Donald Stack, neatest officer; Corp. Louis Witt, neatest noncommissioned officer; Cadet Edward Steinweg, neatest cadet, and Corp. Roy Lake, recruiting.

Hyde Park cadets who received Tribune gold medals were 2d Lt. Leroy Chelemsky, 2d Lt. Edward Olsen, 1st Sgt. Irving Farber, 1st Lt. Walter Ross, 1st Sgt. Elmer Mortenson, Sgt. Darwin Evans, 1st Sgt. Robert Snave, and Sgt. Nathan Caldwell. Tribune silver medals were given Rudolpho Vergara and Robert Cline.

Name D. A. R. Winner.

Departmental medals were awarded to Capt. James Barnett, officer's efficiency; 1st Sgt. William Broaddus, noncommissioned officer's efficiency; 1st Sgt. Fred Barnhill, band efficiency; 2d Lt. Thomas Humphreys, 2d Lt. Ralph Solorio, Staff Sgt. John Danforth, and Sgt. Robert Erb, neatest cadets, and Capt. Harvey Siegal, recruiting.

The D. A. R. medal was presented to Sgt. Edward Engberg and American Legion medals from Woodlawn post were awarded Sergeants William Boetticher, Jack Kooperman, and Jack Piper.

Tilden cadets who received Tribune gold medals were Rubin L. Seitzer, Sgt. Edmund G. Janssen, Corp James D. Viliunas, Sgt. Laurence Bryant, Corp. Edgar Anderson, 2d Lt. Irwin Schleichert, and 2d Lt. Elliot G. Knauff. Cadet Ronald Rodeo received a silver medal.

Others Get Medals.

Departmental medals were given Capt. Anthony J. Aurelia, officer's efficiency; Corp. Edward T. Knapp, noncommissioned officer's efficiency; 1st Lt. George E. Knudsen, band efficiency; 2d Lt. Frederick J. Schmidt, recruiting; Corp. Charles B. Alender, marksmanship, and Sgt. Edward C. Oldfield, Robert W. Haack, William D. Groundwater, and Daniel C. Curtin, neatest cadets.

Second Lt. John W. Barnett was awarded the D. A. R. medal and Capt. John Bitel received the James J. Zientek American Legion auxiliary award. Chicago Stock Yards American Legion post awards were presented to Lt. Col. Arthur C. Wickman, graduating officers; Capt. David Huttner, officer's efficiency; Sgt. Charles C. Brosious, noncommissioned officer's efficiency, and Cadet Frank D. Gaushes, neatest cadet.

Brownell PTA to Hold Round Table Thursday

A classroom demonstration and round table discussion on "Know Your Child" will be held at a meeting of Brownell PTA at 1:15 p. m. Thursday in the school, 6509 Perry av. Miss Hazel Weinstein of Kelly library will announce the February reading classes. Group singing and committee reports on a luncheon for February graduates will be held.

16,210 POUNDS OF SCRAP PAPER TURNED INTO ART

Pupils Buy Paintings with Proceeds.

Scrap paper has been converted into works of art decorating Gillespie school, 9301 State st., bought with money obtained by selling 16,210 pounds of paper collected by pupils.

One painting for each of the 10 classrooms has been purchased and five more will hang in the corridors. The pictures, which cost a total of $81.10, were selected by Mrs. Lois Schauer, principal of Gillespie; Miss Rose Clark, principal of the Garvy school and former art supervisor, and Miss Frances Walshe, executive secretary of the Chicago Public School Art society.

Collections were conducted in the form of monthly contests beginning last September. Under supervision of Miss Marie Heineman, physical education teacher, charts were posted in the corridors tabulating the poundage and winning rooms. In four months the 500 Gillespie pupils collected 16,210 pounds of paper.

The first month the 8th grade class under Mrs. Sadie P. Davies won first prize. Second place was taken by the 4th and 5th grades led by Mrs. Julia Marshall. Winning rooms later assisted lower grades to obtain pictures.

Pupils who brought in the largest amounts of paper are Bettye J. Washington, 9428 Michigan av.; John Cameron, 9306 Prairie av.; Ethel Philpott, 9345 Michigan av.; and Ethyjius Bell, 9424 State st.

EVENING SCHOOL AT THORNTON TO OPEN NEW TERM

Thornton Township Evening High school will offer a new shorthand course in the semester opening Jan. 29. Registration for all courses will be held from 7 to 9 p. m. tomorrow and Thursday and from Jan. 22 to 25.

The evening school is open to adults who desire further training in their vocations and who wish to obtain credit toward high school graduation. Such credits also may be presented for college entrance requirements.

All high school subjects for which there is sufficient demand will be taught, a minimum of 15 pupils being required for a class. Among the courses offered are bookkeeping, accounting, algebra, geometry, advanced mathematics, and English.

SOUTH SIDE ART CENTER TO SHOW SCHUCKER WORK

An exhibit of water colors by Charles Schucker, graduate of the Maryland Institute of Fine and Mechanical Arts and winner of the Henry Walters traveling scholarship, will begin with a tea this afternoon at the South Side Community Art center, 3831 Michigan av. The paintings will be on display thru Feb. 7.

Schucker, who lives at 4753 Kimbark av., is an instructor at the center. His paintings have been exhibited in the Art institute's international water color show, the Museum for Modern Art in New York City, and in New York City's Riverside gallery during the second exhibition of the Chicago Society of Artists. One of his murals hangs in the library of Baltimore City college.

Rudolph Weisenborn, Felix Ruvolo, Gertrude Abercrombie, Mrs. Alexander Langsford, Marion Perkins, Margaret Taylor Goss, Marjorie Peters, and William Edmundson are members of the exhibition committee. Mrs. Clifford Tavernier and Mrs. Frank Raye Singleton will be hostesses for the tea. Mrs. Bess B. Dahlquist will pour.

MOUNT CARMEL HIGH MOTHERS' CLUB WILL HOLD PARTY FRIDAY

The junior and senior mothers of the Mount Carmel Mothers' club will hold a card and games party next Friday evening at 8 o'clock in the school gymnasium at 6410 Dante av.

The Rev. Howard Rafferty.

Mrs. John Vandercar, the chairman, will be assisted by Mrs. George Bailey, Mrs. O. M. Carry, Mrs. S. C. O'Neill, Mrs. T. L. Mulroy, Mrs. John Desmond, Mrs. Fred Kase, and Mrs. C. L. Flanagan.

The Rev. Howard Rafferty is moderator of the club, of which Mrs. John Reiman is president.

PURCELL GROUP WILL SEND GIFTS TO D.A.R. SCHOOL

The junior group of Henry Purcell D. A. R. chapter will meet at 8 p. m., Wednesday, in the home of Miss Jane Olson, 6455 Kimbark av. Mrs. Margaret Miller will be the speaker. Old clothes and toys will be collected for the Kate Duncan Smith D. A. R. school.

A benefit party will be held by the senior group at 8 p. m., Thursday, in the Bryn Mawr Community church parlors, 7000 Jeffery av. The donations will be devoted to the war projects fund of the national society. Mrs. Homer Verlin Scott, financial chairman, is in charge.

Woodlawn Business Men to Hear Talk on Selling

J. Archer Kiss, author of books on human behavior, will speak on "The Human Side of Selling" before the Woodlawn Business Men's association at a luncheon Tuesday in the Hayes hotel, 64th st. and University av. He will discuss changes regarding buying habits that have taken place in human beings during the war.

With AMERICA'S FIGHTERS

Lt. James L. Taylor, whose wife, Eloise, and parents, Mr. and Mrs. Sidney E. Taylor, live at 6452 Minerva av., received his commission and pilot's wings at Pecos, Tex. After spending a leave over the Christmas holiday with his wife and parents, he reported to Las Vegas, Nev. Lt. Taylor attended Hyde Park High school and Purdue university. He was a test engineer for a steel company prior to his enlistment in March, 1943. His brother, Robert, who was a navigator, was taken prisoner in Germany while on his 18th mission.

James L. Taylor.

Nicholas M. Bozic, forward observer for a field artillery battalion on the 7th army front in France, was commissioned second lieutenant on the battlefield. He has been overseas for 21 months with the 36th [Texas] division. While fighting at St. Pietro, Italy, he was wounded and received the Purple Heart and silver star. His sister, Mrs. Mildred E. Quinn, lives at 9657 Commercial av.

Jesse Biles Sr., 5621 Calumet av., is a machinist's mate 3d class with the Seabees in Hawaii. He entered service 14 months ago and has been overseas seven months. He received boot training at Camp Perry, Va., and was transferred to Camp Rousseau, Cal., before leaving the country. His wife, Inez, son, Jesse Jr., and his mother, Mrs. Amanda Biles, all live at the Calumet av. address.

Jesse Biles Sr.

The combat infantry man badge has been awarded to 5 south siders fighting with the 5th army in Italy. They are Pvt. Bill J. Burke, son of Mrs. Katherine Mosborg, 6358 Kimbark av.; Sgt. William C. Kamlin, son of William R. Camlin, 5517 Blackstone av.; Pvt. Edwin L. Reinecke, son of Mrs. Mabel S. Reinecke, 8215 Ingleside av.; Pvt. Vincent P. Diamond, son of Mrs. Mary Diamond, 7856 Maryland av., and Pvt. Alfred B. Clausen, son of Mrs. Marie Jensen, 6941 South Park av.

Second Lt. Robert C. Slyder, 8143 Rhodes av., recently celebrated his 21st birthday in Italy with the 15th air force. A squadron bombardier, he has completed 11 combat missions and holds the air medal and a Presidential unit citation. He is a graduate of Calumet High school and was a student at the University of Illinois when he entered the air force in 1943. He received his wings at Childress, Tex., in May, 1944, and has been overseas since last October.

Robert C. Slyder.

Sgt. Henry V. Kolenda, whose wife, Marie, lives at 8632 Exchange av., has been awarded the bronze star medal. He is a communications sergeant in the 363d regiment of the 91st [Powder river] division of the 5th army. He also has been awarded the combat infantry man badge.

WOUNDED FIRST FIVE MINUTES ON SAIPAN; WINS PURPLE HEART

Donald J. Fraher, hospital apprentice 1st class, son of Mr. and Mrs. Joseph P. Fraher, 461 E. 83d street, has been awarded the Purple Heart for shrapnel and bullet wounds in his right shoulder and arm received last July 21 at Saipan.

Donald J. Fraher.

Stationed aboard a destroyer, Fraher was wounded five minutes after landing on the island. The captain and two other men from the ship were killed. Fraher received first aid from a comrade and then gave aid to other wounded men for five days before he was evacuated to a naval hospital at Honolulu. He now is studying to be a dental technician. A former student at Hirsch High school, he enlisted July 7, 1942, received boot training at Farragut, Idaho, and was sent to the Pacific theater the following October.

His father, a city fireman, served with an artillery battalion in France in World War I. A corporal, he was wounded and received a citation from the French army.

WAR DEFLECTS PLANS OF STAR SENIOR YOUTHS

Nine Boys and a Girl Tell Ambitions.

Interviews of class spokesmen for city-wide schools appear on page 4.

Altho the war is interfering with the immediate plans of nine of the 10 south side high school seniors elected as outstanding students by their classmates, further education is foremost among the post-war plans of all. The plans of the nine boys selected are tied in with the military services, and the girl selected wants to become a science teacher.

After the war the boys want to get college degrees to prepare for careers which include politics, teaching, electrical engineering, physics, law, business, and chemical engineering. Two boys are not making any definite plans beyond continuing their education.

HIRSCH

A seat in the United States senate so he will help enact legislation to protect America's forests and wildlife is the goal of Elmer Baage, 17, 7404 Maryland av., of Hirsch High school.

Chairman of the Cook County Younger Republicans, a high school organization, he has been attending political meetings and working in his precinct during elections for six years. He wants to study political science and then attend the University of Chicago law school. Last summer he worked as a clerk for a law firm in the loop. He still works at the office Saturday mornings. In the summer of 1943 he was an assistant ranger in Cabinet National forest in Montana.

Battalion commander of the R. O. T. C., he hopes he will be able to become an interpreter for army intelligence because of his knowledge of Swedish, which he learned from his parents. If he can't get in the intelligence service he hopes to get into the infantry.

He also was president of the Safety Engineers, junior class president, senior class treasurer, Herald staff writer, Choral club member, Hirsch Bar association, Student council and Student court.

DU SABLE

Laura Petterson, 19, is intensely interested in the things which surround us—their composition, why they are like they are, and why they exist. To find the answer to these questions which are constantly puzzling her she plans to continue the study of botany and zoölogy after her graduation from Du Sable High school and then become a science teacher.

She wants to attend Herzl or Wilson Junior college and then go on to Chicago Teachers college.

A member of the National Honor society for three years, she is valedictorian of her class. She also is a member of the Negro History club, chairman of the pen and ring committee, and a member of the student council. Her hobbies include reading and music. She likes biographies and histories and enjoys listening to symphonies.

If she doesn't go to college she plans to enter the army cadet nurse corps. She lives with Mr. and Mrs. Warren Harris, 4742 Michigan av.

BOWEN

Charles Fattore, 17, 9641 Avenue L, is the second member of his family to be elected an outstanding senior at Bowen High school. His brother, James Jr., was Bowen's representative in June, 1942.

Charles hopes to become an engineer but he hasn't quite made up his mind whether it will be radio, civil, or aeronautical. Because of his mathematical background—he took four years of mathematics at Bowen—he wants to become a naval radio technician when he is called into military service. If he doesn't enter military service he plans to enter Wilson Junior college next fall and the University of Illinois or Purdue university when he finishes at Wilson. He has a job in the accounting department of a steel company awaiting him after graduation which he will hold until he enters service or goes to school.

Eighth in his class scholastically, he is a member of the Bowen Honor club and president of the National Honor society. He is president of the Catalyzers club, won American Legion citizenship award, captained the wrestling team, and played football.

HYDE PARK

Plans of Marvin Ellis, 17, 6940 Paxton av., to study commerce at Northwestern university or the University of Illinois will have to wait, for he enlisted as an aviation cadet in the army air force reserve last summer. However, since he won't be 18 until July, he hopes to complete one semester of college before then. He isn't sure whether he will start a business of his own after graduation or work for some one.

He played basketball for three years, occupying all positions on the team and is captain of the team this year. He also was a member of the Pan American club.

SOUTH SHORE

To become a chemical engineer in the field of plastics is the ambition of Boris Yarotsky, 17, 8227 Luella av., valedictorian of his class at South Shore High school. If he studies engineering he will be disregarding the warning of his fa-

[Continued on page 3.]

Complete Radio Programs and Highlights for Today

COMPLETE DINNERS

Served from 11 A.M. to 10 P.M.

Roast Turkey, dressing & cranberry sauce..$1.50
Chicken, Fried Home Style...$1.25
Chicken Liver, Mushroom Omelet ..... .90
Calves' Liver, Onions..... 1.10
Roast Spring Lamb, Mint Jelly 1.25
Roast Goose, Apple Compote 1.40
Broiled Jumbo Lobster Tail, Drawn Butter..... 1.45
Broiled Trout, Lemon Butter.. 1.25
Cubed Steak, Saute, Mushroom Sauce 1.35
Prime Roast Beef au jus..... 1.65
Chicken Tetrazzini 1.25
Lamb or Pork Chop, Fried Egg, Grilled Tomato..... 1.10

The Covered Wagon RESTAURANT
2140 S. Michigan Ave.
Open All Night—Ample Parking

MOVING STORAGE PACKING

Long Distance Moving
Estimates Without Obligation
ALL PHONES PLAZA 4000
6 Fireproof Warehouses
One Near You
EMPIRE WAREHOUSES, INC.
GENERAL OFFICES 52nd & Cottage Grove

MacCORMAC SCHOOL OF COMMERCE
New classes—beginning every Monday
DAY AND EVENING
High School Graduates—accelerate your schooling with superior training. Thousands of good permanent positions in business and industry are now waiting for trained help.
In Woodlawn 40 Years
Accredited by the N.A.A.C.S.
1170 E. 63rd St.
Hyde Park 2130

FAIRFAX HOTEL
Dining Room
A Fine Sunday Dinner
Quiet, Restful Lounge Adjoins
Served from 12:30 until 8 o'clock
BUSINESS MEN'S LUNCHEON
CLOSED MONDAYS
1380 EAST HYDE PARK BLVD.
at Dorchester Plaza 2400

PRESCRIPTIONS
Filled by Specialists
William R. Thompson, R. Ph. D.
PRESCRIPTION LABORATORY
Complete Delivery Service
545 E. 47th St
Telephone DRE 4729

CHICAGO FREQUENCIES.

W-G-N—720	WCFL—1000	WGES—1390	
WIND—560	WMBI—1110	WHFC—1450	
WILL—580	WJJD—1160	FM—	
WMAQ—670	WSBC—1240	WGNB—45.9	
WBBM—780	WJOB—1230	WDLM—47.5	
WAIT—820	WCRW—1240	WBBM—46.7	
WLS—890	WEDC—1240	WWZR—45.1	
WAAF—950	WMRO—1380		

[M] Indicates MBS, [N] NBC, [C] CBS, and [B] Blue network.

MORNING.

7 o'clock
—WBBM—News; Organ Fantasies [C].
WAAF—Chapel in the Sky.
WIND—News; Morning Melodies.
WILL—Great Composers.
7:30—W-G-N—Cathedral of Music.
WBBM—Country Journal [C].
WIND—News; Five Soul Stirrers.
7:45—WILL—Great Composers.

8 o'clock
—W-G-N—American Eagle club.
WMAQ—World News Roundup [N].
WBBM—News of the World [C].
WCFL—News Correspondents [B].
WLS—News; Neighbor Williams.
WIND—News; The Charioteers.
WGES—United Swedish service.
8:15—WBBM—Salt Lake City choir [C].
WMAQ—Commando Mary [N].
WCFL—Coast to Coast on Bus [B].
WIND—Jubilee Singers.
WJJD—Weary Radio league.
8:30—W-G-N—Serenade program.
WMAQ—Radio Parade.
WLS—Ben Adams Family.
WJJD—Cornell Avenue church.
WIND—Young People's church.
8:45—WMAQ—Religion in the News.
WBBM—Brown and Beck.
WLS—Breakfast on the Farm.
8:55—W-G-N—News bulletins.

9 o'clock
—W-G-N—Radio Bible Class [M].
WMAQ—National Radio Pulpit [N].
WBBM—Church of the Air [C].
WLS—Gil Hix, news.
WCFL—News reports.
WJJD—Moody church.
WAIT—Old Sunday School.
WEDC—Russian Radio hour.
WIND—News; Music Maestros.
WMBI, WDLM—Men's Voices in Song.
9:15—WCFL—Don Artiste, pianist.
WLS—Little Brown church.
WIND—Salute to the WAC.
9:30—W-G-N—Morning Serenade.
WMAQ—Words and Music [N].
WBBM—Wings Over Jordan [C].
WCFL—Message of Israel [B].
WJJD—Show Time.
WIND—News; Juke Box to You.
9:45—W-G-N—News bulletins.
WMAQ—Clyd Head, news reports.
WIND—A Date with a Star.
WENR—Treasury Star Parade.
WJJD—Voice of New Church.

10 o'clock
—W-G-N—Salute to the Service.
WMAQ—The Eternal Light [N].
WBBM—Warren Sweeney, news [C].
WCFL—News reports.
WLS—Julian Bentley, news.
WIND—News; Sinatra records.
WJJD—Uncle Cliffy's Commandos.
10:05—WBBM—Bluejacket choir [C].
WCFL—A. A. F. Symphonic Flight [B].
10:15—W-G-N—Musical Moods.
WLS—Musical Album.
10:28—W-G-N—News bulletins.
10:30—W-G-N—U. S. Reviewing Stand [M].
WMAQ—Your Soldier's Notebook.
WBBM—Robert F. Hurleigh, news.
WCFL—Bing Crosby records.
WIND—Musical Motorcade.
WJJD—The Rev. G. E. Lowman.
10:45—WMAQ—Sunshine Serenade.
WBBM—Serenade program.
WCFL—Musical Motorcade.
WIND—Quiz Time.

11 o'clock
—W-G-N—Penny Paper Party.
WMAQ—World Front [N].
WCFL—News reports.
WLS—Reading the Funnies.
WJJD—People's church.
WIND—News; Bing Crosby records.
WAIT—Christian Catholic church.
11:15—WCFL—Prep Sports Review.
WBBM—Musical variety.
WIND—Masters of the Ivories.
11:25—W-G-N—News reports.
11:30—W-G-N—Lutheran hour [M].
WMAQ—Stradivari orchestra [N].
WBBM—Trans-Atlantic Call [N].
WIND—News; Musical Motorcade.
WLS—Silver Sails.
WCFL—News; Serenade.
WWZR—Chapel service.
11:45—WCFL—Bing Crosby records.
WLS—Curly Miller program.

AFTERNOON.

12 o'clock noon
—W-G-N—Golden Melodies.
WENR—John B. Kennedy [B].
WMAQ—Utley and Mitchell [N].
WBBM—The King's Jesters.
WILL—N. U. Reviewing Stand.
WAAF—Sunday Serenade.
WCFL—Johnny Betts, songs-patter.
WGES—Catholic High Mass.
WIND—News; Music Wonderland.
WWZR—Musical tete-a-tete.
12:15—W-G-N—War Question Box.
WMAQ—America United [N].
WENR—Geo. Hicks, correspondent [B].
WBBM—Capt Michael Fielding, news.
WCFL—Scandinavian Melodies.
WIND—Musical Motorcade.
12:25—W-G-N—News bulletins.
12:30—W-G-N—Victory Is Our Business.
WMAQ—U. of C. Round Table [N].
WBBM—War Experts Answer.
WENR, WCFL—Amateur hour.
WIND—Man Behind the Music.
WJJD—Concert Hall.
12:45—W-G-N—Doctors Courageous.
WBBM—Talk [C].
WIND—Best Sellers.

1 o'clock
—W-G-N—The Sky Riders [M].
WMAQ—Those We Love [N].
WBBM—Matinee Theater [C].
WIND—News; Duke Ellington records.
WGES—Polish-American hour.
1:15—WIND—Harry James records.
1:30—W-G-N—Distinguished Guest hour.
WGNB—Salon Concert.
WMAQ—John Charles Thomas [N].
WBBM—World News Today [C].
WENR—Sunday Vespers [B].
WIND—News; Kay Kyser records.
WCFL—Serenade program.
WJJD—Musical Motorcade.
1:45—W-G-N—American Radio Warblers.
WIND—Freddy Martin records.
WJJD—Lutheran hour.
WCFL—Memory Kassel.
1:55—WBBM—Olin Downes [C].

2 o'clock
—W-G-N—Quiz of Two Cities.
WMAQ—World Parade [N].
WBBM—N. Y. Philharmonic [C].
WAIT—Swap Shop.
WCFL—Jimmy Evans, sports.
WENR—Charlotte Greenwood [B].
WIND—News; B. Goodman records.
WSBC—Jewish Radio Guild.
WWZR—Medley Time.
3:15—WCFL—American Musical.
WJJD—Pan-Americans.
3:30—W-G-N—Music Degredation.
WMAQ—The Army hour [N].
WIND—News; Joe Reichman records.
WENR—Ethel Barrymore show [B].
WCFL—Old Sunday School.
WJJD—Covenant radio commission.
WAIT—Uncle John program.
WWZR—Musical Potpourri.

3 o'clock
—W-G-N—Your America [M].
WGNB—Theater of the Air.
WJJD—Life and Light hour.
WIND—News; Artie Shaw records.
WENR—Darts for Dough [B].
WCFL—News reports.
3:15—WCFL—Any Bonds Today?
3:30—W-G-N—Name of That Song [M].
WMAQ—Music America Loves Best, with Alexander Brailowsky and Licia Albanese [N].
WBBM—Nelson Eddy program [C].
WCFL—Parents' program.
WJJD—Young People's church.
WENR—Andrews Sisters show [B].
WIND—News; Duke Ellington records.
WMBI, WDLM—Strings and Voices.
WEDC—Italian Musical.
3:45—WCFL—Don Artiste, pianist.

4 o'clock
—W-G-N—Let's Face the Issue [M].
WGNB—Memory Lane.
WMAQ—Symphony of the Air [N].
WBBM—The Family hour [C].
WENR—Mary Small show [B].
WCFL—Music Lovers' Matinee.
WAAF—Old Fashioned Revival.
WMBI—Young People's hour.
WJJD—Reformed Witness program.
WIND—News; Dick Jurgens record.
WWZR—Sunday Vespers.
4:30—W-G-N—The Shadow [M].
WGNB—Pop Concert.
WCFL—Lutheran Sunday school.
WENR—Metropolitan Opera Pres'ts [B].
WJJD—News reports.
WIND—News; J. Teagarden records.
4:45—WBBM—Wm. L. Shirer [C].

5 o'clock
—W-G-N—Quick as a Flash [M].
WGNB—Design for Dancing.
WMAQ—The Catholic hour [N].
WBBM—Ozzie Nelson show [C].
WENR—Hall of Fame [B].
WCFL—News reports; Dress Circle.
WIND—News reports; Best Sellers.
WJJD—The World and America.
WWZR—Concert Reveries.
WAAF—Your Fighting Leathernecks.
5:15—WIND—Chicago Reporter.
WJJD—Ranch House.
5:30—W-G-N—Upton Close, news [M].
WGNB—Beauty of the A. F.
WMAQ—Great Gildersleeve [N].
WJJD—Suppertime Frolic to 7:30 p.m.
WBBM—Fannie Brice show [C].
WIND—News; Valparaiso university.
WCRW—Variety program.
5:45—W-G-N—Dick Brown, singer [M].

EVENING.

6 o'clock
—W-G-N—Bill Cunningham, news.
WGNB—Cleveland orchestra [M].
WMAQ—Jack Benny show [N].
WBBM—Kate Smith hour [C].
WENR—Drew Pearson, news [B].
WIND—News; Gospel program.
WCFL—News reports.
6:15—W-G-N—Evening Serenade.
WENR—Don Gardiner, news [B].
WCFL—Favorite Melodies.
6:20—W-G-N—News reports.
6:30—W-G-N—Stars of Tomorrow.
WMAQ—Bandwagon [N].
WENR—Quiz Kids [B].
WCFL—Better Tomorrows.
WCRW—Dinner music.

7 o'clock
—W-G-N—Mediation Board [M].
WGNB—Soldiers of the Press.
WMAQ—Edgar Bergen show [N].
WBBM—Blondie [C].
WLS—Greenfield Chapel [B].
WCFL—The Irish hour.
WJJD—Ray and Lonnie program.
WIND—News; Concert orchestra.
7:15—WGNB—String Serenade.
WLS—Dorothy Thompson [B].
WJJD—Herrington Sisters.
7:30—WGNB—One Night Stands.
WMAQ—One Man's Family [N].
WBBM—Crime Doctor [C].
WLS—Joe E. Brown show [B].
WIND—Lutheran Laymen's league.
7:45—W-G-N—Gabriel Heatter, news [M].
7:55—WBBM—Bob Trout, news [C].

8 o'clock
—W-G-N—Steel Horizons [M].
WGNB—Music Degredation.
WMAQ—Merry-Go-Round [N].
WBBM—Radio Reader's Digest [C].
WENR—Walter Winchell [B].
WCFL—Bethany Reform church.
WIND—News; Melody Lane.
WWZR—Eventide Serenade.
8:15—WENR—Hollywood Mystery Time [B].
WIND—Sing to Fame.
8:30—W-G-N—Cedric Foster, news [M].
WGNB—Waltz Time.
WBBM—Star Theater [C].
WMAQ—American Album of Music [N].
WIND—News; Marines on Air.
8:45—W-G-N—Jerry Cooper show [M].
WGNB—Sketchbook.
WENR—Jimmie Fidler [B].
WIND—Concert orchestra.

9 o'clock
—W-G-N—Earl Wilson, columnist [M].
WGNB—News reports.
WMAQ—The Hour of Charm [N].
WBBM—Take It or Leave It [C].
WENR—Life of Riley [B].
WCFL—Christian Reform church.
WIND—News; Hour of Praise.
9:15—W-G-N—Lawrence Welk's orchestra.
9:30—W-G-N—Mystery House.
WMAQ—Comedy Theater [N].
WBBM—Jobs for G. I. Joe.
WENR—March of Dimes [B].
WCFL—Lithuanian program.
WWZR—Composers' hour.

10 o'clock
—W-G-N—The Answer Man.
WMAQ—Hub Jackson, news reports.
WBBM—Clifton Utley, news reports.
WENR—News; Sammy Kaye show.
WCFL—Moulton Kelsey, news.
WIND—News; Hockey match.
WEDC—Symphonic hour.
10:15—W-G-N—Chicago at Night.
WMAQ—Melody Time.
WBBM—The Town Tattler.
WCFL—Songs of the Night.
10:30—W-G-N—News bulletins.
WMAQ—Symphonette; M. Piastro.
WBBM—News reports.
WENR—George Paxton's orchestra [B].
WCFL—Rhythms on Parade.
10:45—W-G-N—News of the Week.
WBBM—Salute to Victory.
10:55—WENR—Sports Review.

11 o'clock
—W-G-N—Cleveland orchestra [M].
WBBM—Invitation to Learning [C].
WMAQ, WENR—News reports.
WCFL—Pentecostal church.
WIND—News; Church of Deliverance.
11:15—WENR—Gay Claridge's orchestra.
WMAQ—A Little Night Music.
11:30—WBBM—We Deliver the Goods [C].
WENR—Yanks in the Orient.
WMAQ—The Pacific Story.
11:45—WENR—Freddy Martin's orch.
11:55—WENR—National Safety Council.

12 o'clock midnight
—W-G-N—Art Kassel's orchestra.
WMAQ—News; Promenade concert.
WBBM—News; Will Beck's orchestra.
WENR—Midnight Extra.
WIND—News; The Night Watch.
12:15—WENR—Off the Record.
12:30—W-G-N—Chuck Foster's orchestra [M].
WBBM—Les Crosley.
WENR—Spree for All.
12:55—WMAQ, WENR—News reports.

1 o'clock
—W-G-N—News reports.
WBBM—News and music.
WIND—The Night Watch.

Listeners' Choice

SPECIAL EVENTS.

10:00 a. m.—WMAQ—Eternal Light dramatizes life of Solomon Schechter, former president of the Jewish Theological seminary.

10:30—W-G-N—Northwestern Reviewing Stand: "Our Foreign Policy in Europe." Participants: Sen. Pepper [D., Fla.], William Halperin, Kenneth Colegrove, and Frank Smothers.

11:30—W-G-N—The Lutheran hour, with Dr. Walter Maier.

12:15 p. m.—W-G-N—War Question Box, with Maj. Gen. John V. Clinnin discussing the war and answering military questions from listeners.

12:30—W-G-N—Victory Is Our Business, with Frazier Hunt as narrator.

12:30—WMAQ—University of Chicago Round Table: "Streamlining Congress. Participants: John Gaus, Leonard D. White, George Fort Milton.

1:30—W-G-N—Distinguished Guest hour: Norman Thomas speaks on "Morals of Peace."

4:00—W-G-N—Let's Face the Issue: "How Can the Federal Government Be Simplified?" Participants: Rep. Sumners [D., Tex.], David Simmons, State Sen. Coudert, and Robert M. Benjamin.

5:00—WMAQ—The Catholic hour, with Msgr. Fulton J. Sheen as speaker.

9:00—W-G-N—Earl Wilson, columnist, interviews Fred Allen.

9:30—WBBM—Jobs for G. I. Joe. Speaker: Col. Paul G. Armstrong, state chief of selective service.

10:05—WIND—Hockey: Blackhawks vs. Boston.

VARIETY, COMEDY, AND DRAMA.

11:00 a. m.—W-G-N—Uncle Harold Isbell reads The Chicago Tribune comics.

11:30—WBBM—Trans-Atlantic Call: "American Bigness."

1:00 p. m.—W-G-N—Sky Riders. Jack Brickhouse quizzes service personnel.

1:00—WBBM—Matinee Theater. Victor Jory stars in "Reap the Wild Wind."

2:00—W-G-N—Quiz of Two Cities, with Holland Engle as M. C.

2:00—WMAQ—World Parade, with John Raitt, baritone, Max Hill, commentator.

2:30—WMAQ—Army hour, with pickups from war plants in Fort Wayne, Ind. and Joliet, Ill. Program also includes switch to Washington where congressional medal of honor will be awarded to Pvt. Lloyd C. Hawks, hero of the 20th infantry regiment of the 3d division with the 7th army.

3:30—WENR—The Andrews Sisters show. Guest: Rudy Vallee.

5:00—WENR—Hall of Fame, with Groucho Marx, Martha Raye, Bill Goodwin of Burns and Allen show, and Dale Evans and The Sons of the Pioneers as guests.

5:30—WBBM—Fanny Brice portrays antics of Baby Snooks.

5:30—WMAQ—The Great Gildersleeve, with Harold Peary.

6:00—WMAQ—Jack Benny, with Rochester, Mary Livingstone, and Larry Stevens.

6:00—WBBM—Kate Smith welcomes Lt. Robert Taylor, Akim Tamiroff, Count Basie, Jackie Gleason, and the It Pays to Be Ignorant cast as guests.

6:30—WENR—Quiz Kids Richard Williams, Harve Fischman, Peggy Bangert, and newcomers Andre Aerne and Gunther Hollander answer a question submitted by Jack Benny. Joe Kelly acts as quizmaster.

7:00—WMAQ—McCarthy-Bergen show, with Louis Bromfield as a guest.

9:00—WENR—Life of Riley, starring William Bendix.

9:30—WMAQ—Harold Lloyd's Comedy Theater show: Anne Baxter, Alan Young in "Nothing but the Truth."

MUSIC.

1:30 p. m.—WMAQ—John Charles Thomas combines with chorus on Foster's "Jeannie with the Light Brown Hair."

2:00—WBBM—New York Philharmonic orchestra. Guest: Jascha Heifetz, who will play Beethoven D major Violin Concerto.

3:00—WGNB—Chicago Theater of the Air presents rebroadcast of "Naughty Marietta," starring Marion Claire.

3:00—W-G-N—Your America, with Leo Kopp directing chorus and orchestra.

3:30—WMAQ—Music America Loves Best, with Alexander Brailowsky and Licia Albanese.

3:30—WBBM—Nelson Eddy. Guests: Gloria Scott, soprano, and Shirley Dinsdale, ventriloquist.

4:00—WMAQ—NBC Symphony orchestra, conducted by Eugene Ormandy.

4:30—WENR—Metropolitan Opera presents Florence Kirk, soprano.

6:00—WGNB—Cleveland orchestra: Fritz Reiner conducts all-Russian program consisting of Prokofieff's "Lieutenant Kije" suite and Shostakovich's Sixth Symphony.

8:00—W-G-N—Steel Horizons, with John Baker, baritone, and Harriet O'Rourke, soprano.

8:30—WBBM—Star Theater, with James Melton, Alec Templeton welcoming Jane Froman as a guest.

9:00—WMAQ—Hour of Charm. Phil Spitalny's all-girl orchestra highlights "I Dreamt I Dwelt in Marble Halls" from Balfe's "Bohemian Girl," and "Coronation March" from Meyerbeer's "Le Prophete."

Ed Wynn, with his songstress, Evelyn Knight, henceforth will be heard at 8 p. m. Mondays over WENR-Blue.

News Broadcasts

MORNING.

7:00—WBBM	8:55—W-G-N	10:30—WBBM
7:30—WIND	9:00—WCFL	11:00—WCFL
8:00—WCFL	9:45—W-G-N	11:00—WIND
8:00—WBBM	10:00—WBBM	11:25—W-G-N
8:00—WMAQ	10:25—W-G-N	11:30—WIND

AFTERNOON.

12:00—WENR	12:25—W-G-N	4:45—WBBM
12:00—WMAQ	1:30—WBBM	5:00—WCFL
12:15—WBBM	2:00—WIND	5:30—W-G-N

EVENING.

6:00—W-G-N	7:55—WBBM	10:30—W-G-N
6:00—WCFL	8:30—W-G-N	10:30—WBBM
6:15—WENR	9:00—WGNB	10:45—W-G-N
6:20—W-G-N	9:00—WIND	11:00—WENR
7:00—WIND	10:00—WMAQ	12:00—WIND
7:45—W-G-N	10:00—WCFL	1:00—W-G-N

ON SHORT WAVES

LONDON.

The North American service of the BBC from London includes the following programs today. The frequencies [in megacycles] employed after 4:15 p. m. are: 11.93, 9.58, 9.52, 9.11, 7.26, 6.51. 4:45 p. m.—News. 6:30 p. m.—Radio Newsreel. 8:15 p. m.—Sunday Service. 9:10 p. m.—Tomorrow's London Papers. 11:30 p. m.—News reports.

VICTOR and BLUEBIRD
CLASSICAL RECORDS POPULAR
We Have Them All—
at Our 2 Stores
Operas - Symphonies
Concertos - Tone Poems
Overtures - Ballet Music
Chamber Music - Chorales
Popular Records by:
Bunny Berigan - "Fats"
Waller - Benny Goodman
Dinah Shore - T. Dorsey
WOODLAWN RADIO & MUSIC CO.
1004 East 63rd Street
University Branch, 1371 E. 55th St.
OPEN EVENINGS

A Safe Harbor for Gourmets

Come in tonight for dinner or a midnight brunch and determine for yourself how good good food can be without clamorous entertainment.
The ANCHORAGE

HOPE AND M'GEE ARE FAVORITES IN CRITICS' POLL

'Information Please' Is Called Tops.

BY LARRY WOLTERS.

In the main, radio editors and critics reflected the same preferences in radio programs in the poll conducted by Radio Daily as are shown by the Crossley and Hooper surveys. The outstanding departure was in the critics' choice of Information Please as their favorite sponsored program. Bob Hope was named their favorite entertainer, and Fibber McGee and Molly the favorite comedy team. Hope and McGee regularly top the two listener surveys; Fibber may lead one month and Hope the next.

The editors' poll was conducted to ascertain the favorites in various classifications, while the two listener surveys rate program popularity without regard to type.

Favorites of Critics.

Other favorites of the critics: Male vocalist, popular, Bing Crosby; classical, John C. Thomas; feminine vocalist, popular, Dinah Shore; classical, Lily Pons; band, sweet, Guy Lombardo; swing, Harry James; symphonic program, New York Philharmonic; conductor, Arturo Toscanini; commentator, Lowell Thomas; drama series, Radio Theater with Cecil B. DeMille; serial, One Man's Family; comedienne, Joan Davis; educational, American Town Meeting; daytime variety, Breakfast club with Don McNeill; announcer, Don Wilson; stars of tomorrow, Alan Young and Jo Stafford.

Downey to W-G-N-Mutual.

Morton Downey, who became ill while on a European tour of the battle fronts, will bring his matinee series to W-G-N and Mutual, effective Feb. 5. Felix Knight, Frank Parker, and Jerry Wayne have been filling in for him during his absence. The show is currently heard on the Blue network.

Richard Williams, the leading Quiz Kid, marked his 15th birthday recently. He has one more year to go before he reaches the age limit. Up to now he has appeared more than any other youngster—165 times, for which he has received $16,500 in war bonds.

Bergen Gets More Cash.

Judy Canova, queen of the hillbillies, is starting a new comedy show at 9 p. m. Saturdays over WMAQ-NBC. Opie Cates provides the musical background.

Starting tonight, Edgar Bergen will get $10,000 per show. Not bad for talking to himself about 20 minutes once a week.

"I never see the dough, of course," said Bergen, confirming news of his latest raise. "As a matter of fact, it doesn't seem any different than when I was earning $1,000 a week. Or for that matter, when I was making $300 a week. Ah, those were the good old days."

Fred Allen, who is reported flirting with the idea of going back to the stage in a musical comedy, will make a guest appearance on Earl Wilson's show over W-G-N Mutual at 9 o'clock tonight.

Air Results of Arms Drive on Army Hour

Results of an ammunition campaign waged on the home front by a group of artillery men under orders from Gen. Eisenhower will be disclosed on the Army hour over WMAQ-NBC at 2:30 p. m. today. Pickups from war plants in Fort Wayne, Ind., and Joliet, will follow the report. Highlight of the show will be a salute to men of the 20th infantry regiment of the 3d division with the 7th army. The salute is to be topped off by a switch to Washington where Pvt. 1st Class Lloyd C. Hawks, the 20th's newest hero, will be decorated with the congressional medal of honor.

Jascha Heifetz to Be Philharmonic Guest

Jascha Heifetz will appear as guest soloist with the New York Philharmonic orchestra on WBBM-CBS at 2 p. m. today. He will play Beethoven's Violin Concerto in D major. The orchestra, under the direction of Artur Rodzinski, will present the overture to Wolf-Ferrari's "The Secret of Suzanne" and the Clementi-Casella Symphony No. 2 in D.

Air Geminiani Concerto Over W-G-N on Tuesday

The W-G-N Symphony orchestra, under direction of Henry Weber, will present Geminiani's "Concerto Grosso" on its Symphony Hall broadcast at 8:30 p. m. Tuesday. Haydn's Symphony No. 102 in B Flat and Tschaikowsky's "Francesca da Rimini" also will be aired.

THORNTON DRAMATIC CLUB WILL PRESENT PLAY, 'FRIEND HANNAH'

Mary Pinter, 658 W. 116th pl., is a member of the Thornton Junior College Dramatic club which will present "Friend Hannah" at the school in Harvey at 8:15 p. m. Thursday, Friday, and Saturday. Members of the Thornton High school and Junior college PTA are sponsoring the performances.

Mary Pinter.

Other members of the cast are Carl Gifford and Ray Sons, Harvey; Paul Pomeroy, Midlothian; Herman Tiere, Chicago Heights; Jack Cary and Olive Wolf, Homewood; Earl Homiche and Anne Schoenoff, Blue Island; James McHenry, Hazel Crest; Faith Patrofka, Riverdale, and John Anderson, 7530 Stewart av.

Costumes were made and designed by Ruth Boyens, Harvey, and Ruth Brock, Flossmoor. Elmer Ohlert, dramatic and debate coach, is directing the play and Lyle Hopkins will lead the high school orchestra.

AIR 'QUEEN OF SPADES' PREMIER NEXT SATURDAY

Tschaikowsky's grand opera, "Queen of Spades," [Pique Dame], will have its world radio premier on the Chicago Theater of The Air over W-G-N and the coast-to-coast Mutual network, from 9 to 10 p. m. next Saturday. The opera, written by one of Russia's greatest composers, will be presented entirely in English.

Col. Robert R. McCormick, editor and publisher of THE CHICAGO TRIBUNE, will speak.

Marion Claire, will be heard as Lisa, a beautiful victim of a magnetic, irresistible love. Opposite her, singing the part of Germon, will be Mario Berini, young tenor of the Metropolitan Opera company. Bruce Foote will take the singing role of Prince Yeletsky, rival of Germon, and Ruth Slater will appear in the supporting mezzo-soprano role of Lisa's friend, Pauline.

The music for the production will be presented by the W-G-N Symphony orchestra and chorus under the direction of Henry Weber. All of the principal arias, duets and the quintet will be offered in the performance.

The speaking parts will be taken by Sondra Gair as Lisa; Wilma Herbert as Germon; Laurette Fillbrandt as Pauline; William Everett as Prince Yeletsky; Hope Summers as Queen of Spades; and John Barclay as Tomsky. John Holbrook will be the narrator and Lee Bennett the announcer.

PEPPER TO JOIN REVIEW STAND'S SPEAKERS TODAY

Sen Pepper [D., Fla.] will join three other speakers in a discussion of "Our Foreign Policy in Europe" on the Northwestern Reviewing Stand over W-G-N-Mutual at 10:30 a. m. today. The Greek situation will be covered in the forum. Others to participate are Prof. Kenneth Colegrove of Northwestern, Prof. William Halperin of the University of Chicago, and Frank Smothers.

Brentwood Sportswear for Men
Featuring sports shirts and jackets . . . in a wide assortment of fabrics and colors . . . and in a complete range of sizes. Charge or budget at no extra cost.
MONROE FOX COMPANY
6421 S. HALSTED STREET
Open Thursday and Saturday Nights

MODERATE COSTS STILL PREVAIL
Among the very few essentials that have not risen in price since the beginning of the war are the costs of funeral services conducted at Colonial Chapel. Our price range remains at pre-war levels—providing fine services within the means of any Chicago family.
SINCE 1875
SKEELES BIDDLE
Colonial Chapel
7838 COTTAGE GROVE AVE., RADCLIFFE 0220

CITIZENS SHOW TO PAY VISIT TO HYDE PARK HIGH

Hyde Park High school will be saluted on the third Citizens of Tomorrow program of 1945 at 10 a. m. Saturday over radio station W-G-N. Sponsored by THE CHICAGO TRIBUNE, the program will be the 155th of the series which began in the spring of 1940.

The program will be recorded at 2 p. m. Wednesday in the school auditorium, 6220 Stony Island av. Joseph F. Connelly, principal, will act as host and introduce Philip Maxwell of The Tribune staff, who is the program's master of ceremonies. Maxwell will speak on "Hobbies" and will tell of the rise of Dr. Clarence M. Morgan, director of radio at Indiana State Teachers college, Terre Haute, from a "ham" operator to "Hoosier schoolmaster of the air." Principal Connelly received a degree from that college.

Two for Honor Roll.

Maxwell will place the names of two outstanding high school seniors on the program's honor roll. Helen Haeter, 17, 5321 Cornell av., will be the Hyde Park senior thus honored. Miss Haeter, who will be interviewed by Maxwell, is senior girls' president and plans to study physical education at the University of Michigan. She collects figurines of horses.

The other student to be honored will be James William Curry, 17, of the Decatur [Ill.] High school. He is president of the Decatur Town Meeting club and plans to study research chemistry at the University of Illinois.

Will Hold Quiz Session.

Maxwell and Harry Creighton, announcer, will conduct a news quiz. Participants will include Lester Randolph Ford Jr., Shirley Farr Vittum, Nancy Jeanne Marks, Patricia Golden, Herbert Gans, and Everett Bernard Ellin.

The program will open with a cheer led by Marvin Silverman, and Dee and Tillie Ubeda, sisters. Just before the program is transcribed national and school colors will be posted by four cadets from the school's R. O. T. C. They will be 1st Lt. Philip Van Pelt, 2d Lieutenants Edward Olsen and Augustus Foote, and Sgt. Herbert Kent.

A Cappella Choir to Sing.

The a cappella choir, under direction of Mrs. Josephine C. Lee, will sing Romberg's "Riff Song" and "The Children's Prayer" by Humperdinck. The student body will join the chorus in the school song, "Cheer for Old Hyde Park." Student star will be Pianist Dianna Brodsky, 15 year old senior, who will play Chopin's Revolutionary etudé. Miss Brodsky appeared with the Chicago Symphony orchestra when she was 10 years old and has won numerous contests.

Interscholastic news items will be read by Edward Engberg, 16 year old senior. He has been active in the Hyde Park Radio guild workshop and writes for the school magazine. Jane Anderson will be the programs piano accompanist. Beryl Vaughan and Wayne Dickinson will take the roles of Jerry and Jimmy, the program's two comedians. Morrison Wood will be the producer.

VALENTINE SPECIAL

A deluxe goldtone miniature, complete in an artistic, genuine Lucite Frame or for overseas mailing, in genuine leather pocket folder. Select from 5 different, non-fading proofs, which are also yours!
ONLY $2.50
Open Thurs. and Sat. Till 9 P.M.
See our show windows
cinefoto STUDIOS
2114 East 71st St.
Hyde Park 0878
North Side: 3246 N. Lincoln Av.

BONDED WHISKIES
BONDED BEAM $4.23 5th
OLD OVERHOLT $2.59 pint $4.27 quart
SIGNET RYE $2.50 pint $4.00 5th
OLD FITZGERALD $3.99 5th
OLD CROW $2.48 pint $3.92 5th
LIMITED SUPPLY IMPORTED SCOTCH
CRANDON LIQUORS
2230 East 71st Street
Four Doors West of Crandon
Right reserved to limit quantities

Subscribe for The Tribune

Munger's Money-Saving Laundry Bundle
For lovely clothes and linens
BIG ENOUGH FOR ALL FAMILIES

30 lbs. $2.49 Extra lbs. 8c ea.

5¢ with SHIRTS Finished EACH!
additional when weighed in bundle

Every flat item, from dainty doilies and napkins to finest sheets and tablecloths, beautifully ironed and carefully folded. All bath towels, bath sets, washable rugs, chenille spreads, table and bed pads are dry and folded ready to use. Wearing apparel is dry and folded ready to iron at your leisure. When phoning for service, please ask our operators which day we are in your zone.

Munger's Laundry
All Phones CALumet 6130

SPECIAL

Limited Time Only

Our easy-to-care-for Apple Honey remote control permanent wave, regular $12.50 value

$7.95

1215 E. 63rd St.
2d and 3d Floors
Phone Fairfax 8822
Convenient to Bus, I. C. or Elevated

Open Tuesday to 9, Thursday, Saturday Evenings Till 10 o'Clock

TALL WOMEN can have foot smartness with NIERMAN'S Customized Shoes

NIERMAN'S
Customized Shoes
$12.75
Sizes 8½ to 12
(sizes 11½ to 12—$1.00 extra)
Widths AAAAA to C
Other shoes in sizes 4 to 11 priced from $7.95

Nierman's
3148 W. 63rd St.

Arrow Shirts and Ties

The same shirts and ties you see nationally advertised . . . in big variety. Stock up now! Charge or budget at no extra cost.

MONROE Fox COMPANY
6421 S. HALSTED STREET
Open Thursday and Saturday Nights

Upholstering
We Repair Furniture

SOFA $25 Up
CHAIR $15 Up
DOR. 1095
Five year written guarantee. Material extra. Use our credit plan; no payment for 30 days. Small monthly payments. See our wide selection of new fabrics—new colors.
FREE ESTIMATE
A. A. UPHOLSTERY SHOP
A. RAINAUD, Proprietor
4515 Cottage Grove Av. (Union Shop)

GAS STOVES REPAIRED
SPRINGS INSTALLED $4.00
ALBANY 3909
New Table Top Gas Stoves
Sherwood & Jacobs Co.

CATHOLIC GROUP WILL CELEBRATE FEDERATION DAY

Windsor Park Women to Sew for Children.

The South Side Catholic Woman's club will celebrate Federation day at noon Thursday in the Southmoor hotel. Guests will include Mrs. Walter M. Rennie, president of the Illinois Federation of Women's Clubs, and Mrs. Warren H. Lutton, 2d district president, and the 2d district board.

The program will begin with an art display under direction of Mrs. George E. Meyers, 2d district art chairman, assisted by Mrs. Charles F. O'Rourke, American home chairman. "Chicago, A Musical Retrospect" will be presented by Betty Bridges, soloist of the St. Louis Municipal Opera company, and Gerald Greenlee, operatic baritone, accompanied by Joseph Anderson.

Windsor Park Women.

Margaret Dodd Brown will present a book review and discussion of current events before the Windsor Park Woman's club at 1:30 p. m. Tuesday in the clubrooms, 2619 E. 76th st. Mrs. D. A. Jones, chairman of the literature department, will have charge.

Woodshore Woman's Club.

Irvin E. Deer of the Motion Picture Producers and Distributors of America, Inc., will speak on "Behind the Scenes in Hollywood" before the Woodshore Woman's club at 8:15 p. m. Tuesday in the Plaisance hotel.

Woodlawn Mothers' Round Table.

Mrs. E. A. Johnson, art chairman, will present the program for the Woodlawn Mothers' Round Table at 2 p. m. Wednesday in First Presbyterian church, 6400 Kimbark av. Miss Edna Wetton, art supervisor for public schools, will speak and will exhibit work by her students.

Chesterfield Woman's Club.

The Chesterfield Woman's club will inaugurate a war service sewing meeting at 10 a. m. Tuesday in Tuley park fieldhouse. Meetings will be held on the third Tuesday of each month. Members will bring sandwiches and the social committee will serve coffee. Mrs. John Morris is war service chairman, assisted by Mrs. Frank Derby.

Calumet City Women.

The American home department will present the program of the Calumet City Woman's club at 8 p. m. tomorrow in the American Legion home. Corrine Allen, pianist, will play several numbers. Selections will be presented by the Lincoln Mothersingers, under direction of Mrs. Clere Harder.

Arche Club.

The annual charity benefit party of the Arché Woman's club will be held at 1:30 p. m. Wednesday in the Bryn Mawr Community church, 7000 Jeffery av. Mrs. Daniel W. McFall is chairman of the committee.

Hyde Park Travel Club.

"Poland Today" will be discussed by Alexander Wiesiolowski, director of the Polish government information service in Chicago, before the Hyde Park Travel club at 11 a. m. tomorrow in the Windermere East hotel. Martin K. Bovey, lecturer and photographer, from Carlisle, Mass., will lecture at 2 p. m. on "Williamsburg and Old Virginia," illustrated with a color film.

Woodlawn Woman's Club.

Mrs. Samuel N. Moore, history and travel chairman, will present Lyman B. Herrin who will show slides of scenes from Illinois and neighboring states, before the Woodlawn Woman's club at 2 p. m. Tuesday in the Southmoor hotel. The 11 a. m. meeting will be devoted to war service work.

Bryn Mawr Woman's Club.

Dr. Dudley Crafts Watson will speak on "Washington—Mecca of World Democracy," and illustrated his talk with colored motion pictures, before the Bryn Mawr Woman's club at 2 p. m. tomorrow in the clubrooms, 7000 Jeffery av. Mrs. Howard B. Taft, citizenship chairman, will have charge of the program. The morning session will be devoted to war service work.

Sgt. James Sweany Takes Bride

SGT. AND MRS. JAMES A. SWEANY.
[John Allan Photo.]

Following their recent marriage, Sgt. and Mrs. James A. Sweany are residing at 2241 E. 71st st. Sgt. Sweany is stationed at Gardiner General hospital. The bride, the former Betty Jane Schaefer, daughter of Mr. and Mrs. Ernest P. Schaefer, 4850 Wolfram av., is a graduate of De Paul university. Sgt. Sweany, the son of Dr. and Mrs. Henry C. Sweany, 5601 N. Pulaski rd., attended Wright Junior college.

ARMY FOOD TALK WILL ADD MEAT TO PTA MEETING

Kozminski Group to Hear Violinist.

Col. John N. Gage, executive officer of the Chicago quartermaster depot, will speak on "Chicago Feeds the Fighting Fronts," before the Hirsch PTA at 1:30 p. m. Thursday in the school, 7740 Ingleside av. Col. Gage joined the army before the first World war, was sent overseas during the war, and received the Purple Heart. He also served on the Mexican border. Musical selections by students and a social hour will conclude the program.

Kozminski — Temma Carol Binder, 13 year old violinist, will play before the Kozminski PTA at 1:15 p. m. Tuesday in the school, 54th st. and Ingleside av. Mrs. J. W. Heylman, art and music chairman of the Illinois Congress of Parents and Teachers, will speak on "What Music Is Doing for the World Today."

Ray — Dr. Helen Koch, professor of child psychology at the University of Chicago, will speak on "Difficult Learning in Our Culture," before the Ray PTA at 1:30 p. m. Wednesday in the school, 5631 Kimbark av. Health roundup certificates will be presented to children who had physical examinations last summer.

Du Sable — E. C. Small will speak on "Health Problems on the Home Front in a World at War," before the Du Sable PTA at 1:30 p. m. Tuesday in the school, 4934 Wabash av. Music will be furnished by the students' band under direction of Capt. Walter Dyett.

Dixon—Dr. Grace Munson, director of the public school bureau of child study, will speak on "Caring for Every Child as an Individual," before the Dixon PTA at 1:15 p. m. tomorrow in the school, 8310 St. Lawrence av. Music will be furnished by the Dixon band. Mothers of fourth grade children will be hostesses.

Scott — "The Heritage of the Child—Recreation," will be discussed by Miss Mary Mahoney, school gymnasium teacher, before the Scott PTA at 1:30 p. m. tomorrow in the school, 6435 Blackstone av.

Madison — "Feeding Young America" will be the topic of Madison PTA at 1:30 p. m. Tuesday in the school, 7433 Dorchester av. A representative of a public utility will give a food demonstration. The nominating committee will be elected.

Grand Crossing 'Y' Seeks $4,000 in Fund Appeal

Ninety volunteer solicitors for the current expense campaign of the Grand Crossing-Chatham Y. M. C. A. will launch their drive at 6:30 p. m. tomorrow at 7936 Cottage Grove av. Their goal is $4,000.

Instructions will be given by H. Curtis Snyder, 8131 Evans av., chairman. The keynote address will be made by the Rev. Allen Keedy, pastor of the Avalon Park Community church.

Names of prospects will be divided among workers, who will make reports on succeeding Wednesday and Friday evenings. A dinner Jan. 29 will close the drive. Robert H. Adams Jr., 7855 Greenwood av., is co-chairman.

Four divisions, composed of five teams each, headed by a captain and four members, have been created. Division managers and co-managers, respectively, are: Gilbert W. Krause, 8012 Drexel av., and Laura H. Raiser, 8238 Vernon av., division A; Cornelius Mieras, 7756 Drexel av. and Mrs. Arthur Alexander, 8210 St. Lawrence av., division B.

Myrl Garman, 725 E. 81st st., and Mrs. H. T. Boberg, 8028 Eberhart av., division C; and Gael H. Lemmon, 8036 Evans av., and George S. Jamieson, 8317 St. Lawrence av., division D.

Team captains include C. R. Miller, 8124 Maryland av.; R. A. Richardson, 629 E. 83d st.; William H. Naylor, 643 E. 84th st.; Mrs. R. V. Goodrich, 548 E. 86th pl.; Mrs. C. E. Ball, 8549 Rhodes av.; R. E. Kelly, 8158 Cottage Grove av.; N. A. Raiser, 8238 Vernon av.; Arthur Hurt, 8337 Rhodes av.; Mrs. C. F. Smith, 7924 Michigan av.; E. C. McGee, 8059 St. Lawrence av.; Charles H. Niblock, 8541 Drexel av.; George M. Porn, 425 E. 87th st.; Mrs. Charles Braidman, 8053 Langley av.; C. N. Dunbar, 8323 Drexel av., and W. C. Smith, 657 E. 83d st.

Mothers of St. Thomas to Hear Father Lavery

The Rev. Charles J. Lavery, will address the St. Thomas Apostle Mothers' club at 8 p. m. Tuesday in the school, 5467 Woodlawn av. Mothers of the senior girls will sponsor a party at 1:30 p. m. Jan. 23 in the school social room.

WAR DEFLECTS PLANS OF STAR SENIOR YOUTHS

[Continued from page 1.]

ther, who is a metallurgist for the Carnegie-Illinois Steel corporation. He plans to enter Purdue university in February.

Boris plans to enlist in the army air forces next October, when he is 18. However, since he is 6 feet 4 inches tall and has been rejected by the naval air force because of his height, he will enlist in the marines if he is rejected by the army.

He is a member of the National Honor society, Senior Boys' council, and football team. He also played basketball in the South Shore Y. M. C. A. Hi-Y league. His team won the championship last year and is undefeated this year.

PHILLIPS

Jesse L. White, 18, 4145 South Park way, recently passed his selective service pre-induction physical examination, so his plans for continuing his education deal with post-war days. He expects to attend the University of Chicago when he is released from military service and is interested in personnel work and anthropology.

He is class president, winner of the French and merit awards, business manager of the Phillips Journal, member of the school Honor club, and National Honor society, senior committee, yearbook committee, and Discussion club. He will present the class gift to the principal at the graduation exercises.

He spent his vacation in the summer of 1942 working on a passenger ship operating on the Great Lakes between Duluth, Minn., and Buffalo, N. Y. He also has worked as a shoe salesman.

TILDEN

Robert Leiser, 18, 2610 Normal av., was offered a contract to play ball with one of the Chicago Cubs' farm system teams and "was one of the fastest boys at the Cubs' summer training school and a very promising pitcher," says Harold George, assistant to the director of the club's minor league teams. Robert also pitched for the Tilden varsity team and won the school track championship last year by running the quarter mile in 51.4 seconds.

Robert also has ambitions along other lines. He would like to be an electrical engineer, and when he enters military service hopes to get into radio work with the navy. He will study at the Illinois Institute of Technology until he is called into service.

VOCATIONAL

A Ph. D. degree in physics is the goal of Michael Chucta, 17, 5207 S. Artesian av. He wants to do experimental research work with radium and electronics. He is enlisted in the army specialized training reserve corps program.

An honor student, he already has had some practical experience in scientific work as a draftsman and laboratory assistant at the University of Chicago. In addition to the offices he holds at Chicago Vocational, including senior class president, vice president of the Student council, and chairman of the service men's committee, he has been squadron captain for two years of the Archer Highland Sons of the American Legion post, a member of the post's drum and bugle corps, and sings in the choir at SS. Peter and St. Paul Carpathian, Russian, Greek, Catholic Orthodox church.

ENGLEWOOD

"I made a speech and was elected," is Earl Neal's explanation of how he became vice president of the senior class at Englewood High school. His oratorical ability also has won him the presidency of the Orators' club and he hopes it will help him in his law career. He plans to emulate his father who is a lawyer. Earl, who is graduating at 16, lives at 6842 Champlain av.

He would like to play football when he enters at University of Minnesota "If I would just grow a little." He is 5 feet 6 inches tall and weighs 120 pounds. His heroes are Paul Robeson, the Negro singer and All-American football player, and Joe Louis, heavyweight boxing champion of the world.

PARKER

Donald Brennan, 17, 7937 Calumet av., wants to join the marines after graduation. He already has helped with the war program by working in a war plant.

His desire to join the marines is consistent with his belief that a year of military training after graduation from high school is good for students his age. He played football on the Parker High school varsity for two years and has taken part in basketball tournaments at the Englewood Y. M. C. A. He was named honorary captain of the school team for 1944.

Gov. Green Will Address Woodlawn Legion Post

A joint legislative meeting will be held by the Woodlawn American Legion and auxiliary at 8:30 p. m. tomorow at 6308 Woodlawn av. Past Department Comdr. James Ringley, chairman of Gov. Green's committee on rehabilitation, will speak on the so-called G. I. bill of rights. Mrs. George Bogert, chairman of the constitutional convention project of the Illinois League of Women Voters, will discuss the possibility of revising the constitution.

Mallory Hats for Men

Advance styles in all the new shades and shapes. A wonderfully compelte selection. Charge or budget at no extra cost.

MONROE Fox COMPANY
6421 S. HALSTED STREET
Open Thursday and Saturday Nights

LAST FEW DAYS!
January CLEARANCE

★ Final clearance . . . our entire Fall and Winter stocks of fine Women's wear at huge reductions. Still complete selections in every group if you'll be early!

DRESSES
Reduced up to 1/3

COATS and SUITS
Reduced up to 1/2

Complete Size Ranges for Juniors . Misses Women

Quality Shop
1109 E. 63rd St.
Open Evenings Thursday and Saturday

RUSTLE OF SPRING

Carefully designed tunic effect dress in rayon sheer crepe that will put a song in your heart. Molds beautifully to the figure. A delicate, soft, White organdy collar adds that feminine touch. In black only. Sizes 10 to 16.

$22.95

GASSMAN
92ND ST. EAST OF COMMERCIAL AVE.
Open Thurs. and Sat. Eves.

OPEN MONDAY NIGHT

January Clearance SALE

SELLING OUT SPECIAL GROUPS

Drastic Reductions
SAVE UP TO 50%

Selling out our entire Winter Stock accumulated from our early Fall and Winter merchandise; therefore these reductions are made for you to take advantage of. You will find suits, coats, dresses, slacks, sweaters and blouses marked down so low that it will surprise you at this time of year. Many garments can be worn for spring.

COATS Trimmed, Fox, Squirrel, Leopard, Persian Lamb, Beaver. Made to Sell up to $99.50 $48

COATS Chesterfields, Beautifully Tailored. Made to Sell at $45 to $55 $35

Sport Coats Lovely Assortment Made to Sell $25 to $30 $15

SUITS Dressy and Sport Styles. Made to Sell $35 to $45 $25

SUITS Dressy and Sport Styles. Made to Sell $25 to $30 $15

DRESSES Silks, Wools, Jerseys, Gabardines, Prints. Made to Sell $15 to $25 $5

MOUTON FUR COATS Good Assortment. Made to Sell $150 to $175 $100

Odds and Ends Specials

Formals and Evening Gowns slightly soiled $30-$35 . . . now $10
Sport Jacket Coats $10-$15 . now $5
Slacks made to sell $5-$6 . . . now $3
Skirts made to sell $3-$5 . . . now $2
Blouses made to sell $3-$5 . . now $1

Good Assortment But Not All Sizes

LEEDS, Inc.
222 NORTH MICHIGAN AVE.
½ Block North of Lake St.

When you read the dispatches of Chicago Tribune correspondents located in Washington and thruout the world you get the facts, gathered first hand and written from the American viewpoint by trained reporters whose steadfast purpose is to get the truth.

LISTEN TO BENNETT SISTERS & RUSS BROWN—SUNDAY, 11:15 A. M.—WBBM

Gordon's

100% Virgin Wool Imperial Gabardine

For you who wear sizes 9 to 15 here's a suit that's "super." The fabric is labeled "Imperial Gabardine"—and that spells quality. Clever details, a nipped-in waistline and youthful lines exploit the figure. American Beauty and Victory Blue.

$39.95

No charge for alterations

Gordon's 6433 So. Halsted St.
Open Thursday and Saturday Nights

CITY-WIDE HIGH STAR SENIORS ARE VERSATILE

Two to Take Positions in Chicago.

Having completed their education in specialized fields of business or trade, the outstanding seniors of four city-wide high schools disclosed career plans in interviews conducted this week by the Metropolitan section of THE TRIBUNE.

Positions in accounting and as a secretary await two of the students. Another will enter military service, and the fourth will enroll in a junior college.

The four were elected by the mid-term graduation classes from lists of 10 outstanding students chosen by the faculties of the schools.

JONES

Expressing an enthusiasm for the sciences, Grace Elliott, 5548 Gladys av., outstanding senior at Jones Commercial High school, will enter Wright Junior college, and hopes to win a bachelor of science degree at Northwestern university before taking up a career as a laboratory technician or a nurse.

Grace is president of the Receptionists and Big Sister clubs, Girls' Athletic association, and the Honor society. She also is on the graduation committee which planned the commencement program.

Graduation at Jones will be held at 8 p. m. Friday in the Wells High school auditorium, 936 N. Ashland av. Fifty-eight graduates will receive their diplomas from Clarence B. Carey, director of Jones Commercial High school, assisted by James F Groark, assistant director. Colors will be posted by the Jones color guard, and Mildred Utakis, president of the senior class, will give the address of welcome. Mary Radesevevich is valedictorian.

WASHBURNE

Like his father, Sam Lupo, 1334 N. Lawndale av., anticipates a career as a tool and die maker after he leaves the navy. Sam hopes to enlist in the V-12 program.

In speaking of his choice of career Sam said: "My dad was a machine shop tool and die maker until the present war, when he turned to sheet metal specialty work. My paternal grandfather was a machinist and my mother, before her marriage, worked as a punch press and drill press operator."

Sam was graduated from Cameron grade school, Monticello and Potomac avs., his parents' alma mater. His sister, Frances, is now a student there. Sam's parents were brought to America from Italy as children.

President of the senior class, Sam has been a member of the student council for three years, a reporter for the Washburnews, member of the Speak Up club, a reporter for the yearbook, and on the yearbook committee. He bowls, plays basketball, and is shortstop on the baseball team. After school and on Saturdays he is employed as a milling machine operator.

FLOWER TECHNICAL

Katherine McCutcheon, 929 Waller av., chosen as the outstanding mid-term graduate at Flower Technical High school, has maintained a consistently high scholastic average in addition to taking part in extracurricular activities. In the upper 10 per cent of her class, she also has found time to work as reporter on the Flower Echo, and to serve as president of the Girls' Athletic association. She enjoys public speaking, and has frequently taken part in debates and panel discussions on current topics.

A member of the choir, she sang in the spring festival. She has also served as chairman of her English and science classes.

English and child care are her favorite subjects. She has been delegated to write the class will and testament. She enjoys writing essays outside of class for her own diversion. Since her boy friend has been stationed with the marines on Guam, much of her writing has taken the form of letters directed to the South Pacific.

SPALDING

Another representative graduate whose job is waiting for her after commencement is Margaret Muellner, 6737 S. Oakley av., outstanding senior at Spalding school. For the last two years she has been taking shorthand and typing courses, and three weeks ago obtained a secretarial job.

Margaret served as secretary of her class last semester and her sophomore year. An active member of the Archery club, she ranks archery as her favorite sport.

Collecting dolls is Margaret's hobby. At present she has 50, which have come from all over the world. Among those most prized are a doll from China, a hand-carved Mexican doll, and an Indian doll 70 years old.

S. SIDE CHURCH TO INAUGURATE LIFE UNIVERSITY

Program to Continue Eight Weeks.

The "University of Life," a program of entertainment, worship, and study for adults and young people, will be inaugurated at 6 p. m. today in the First Presbyterian church, 6400 Kimbark av.

The program, which will continue every Sunday for eight weeks, begins with supper, followed by a half hour of informal music, entertainment, and group singing. Following a worship service led by young people, classes in various subjects are held until 8:30 o'clock.

Discuss Family Life.

A "Relationships Within Modern Marriage and Family Life" class will be directed by Dr. and Mrs. Sylvanus Duvall. Dr. Duvall is professor of religion at George Williams college, while Mrs. Duvall is director of the Association for Family Living.

A forum on the church and social order, "Little World, What Now?" will be conducted by John H. Angell, research assistant in administration for the University of Chicago department of education. "Take a Look at Yourself," a discussion of personality adjustment, for high school and college people, will be presented by Margaret S. Lund, counselor of employe relations.

Hold Drama Workshop.

Martha T. McKain, graduate student in religion and arts at University of Chicago, will preside over a drama workshop for young people. Two plays will be presented by the group. Glen G. Brown, handicraft instructor at the Woodlawn Boys' club, will conduct a class for boys and girls in leather, wood, and construction work, and hobbies.

For younger children whose parents are in other groups, Mrs. Gael Lemmon and Mrs. C. Robert Miller will conduct a story hour and workshop. Stories, films, games, and service projects will be developed around the world friendship theme.

Each group will have an adult couple as senior sponsors as well as a youth sponsor who will aid in the promotion of activities developed from study and discussion in the course.

FORUM TO HONOR MISSIONARY ON 70TH BIRTHDAY

Albert Schweitzer, medical missionary and organist, will be honored on his 70th birthday by the Essex community forum at 8 p. m. next Sunday in the church, 7400 Blackstone av. Dr. Werner Gottstein, friend and medical associate of Schweitzer, will speak.

An all-Bach program will be presented by the University singers, directed by Roland Bailey. Miss Shirley Adams, pianist, will play Bach's Fugue No. 11 and Prelude No. 11. Schweitzer is the author of a two volume life of Bach and an edition of his organ works.

Schweitzer was organist of a Paris cathedral when 12. He studied theology at the University of Strasbourg and has published works on theology, philosophy, ethics and autobiography. He has been a missionary and physician in Africa for 30 years.

B'nai B'rith.

A joint meeting of the B'nai B'rith South Side lodge and women's auxiliary will be held at 8:15 p. m. Tuesday in the Shoreland hotel. Henry Monsky, national president, will speak.

Crosby-square
Shoes for Men

Handsome brogue oxfords . . . in high quality leathers . . . featuring the new tan shades. Charge or budget at no extra cost.

MONROE Fox COMPANY
6421 S. HALSTED STREET
Open Thursday and Saturday Nights

SAVE
20% to 30%
CASH and CARRY
METROPOLE LAUNDRY
1219-21 East 55th St.
Between Woodlawn and Kimbark
Open 7 a.m. to 6:30 p.m.

SAVE ON YOUR
Hydro or Flat Work
10 lbs., 81c
7c Each Addl. Lb.
Both Towels Fluffed and Folded
LAUNDRY
CASH and CARRY
1 Day Service on Wet Wash
to 4 Days Service on Hydro and Flat Work
COMET LAUNDRY
2552 East 83d Street
Open 7 A.M. to 7 P.M.
SATURDAY UNTIL 6 P.M.
Corner Colfax Ave.
ARTHUR O'LEARY, Mgr.

Store Hours Monday: State Street Store, 12 Noon to 9:00 P. M. Neighborhood Stores, 9:30 A. M. to 5:30 P. M.

GOLDBLATT BROTHERS.
STATE STREET AND NEIGHBORHOOD STORES

January HOME FURNISHINGS Features

18th Century Lounge Chairs
59.00 choice
Handsome barrel-back or cozy Georgian knuckle arm style! Both aristocratic! Deep coil spring construction with all reversible cushions. Upholstered in fine decorator fabrics.
Furniture, State Street, 6th Floor. Also Neighborhood Stores

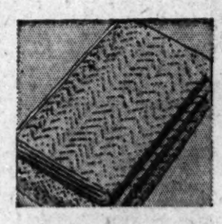

Mattress Pads
3.59
White cotton filled, covered with unbleached muslin; full 54x76-in. size.

Mattress Covers
2.49
Neatly made of unbleached muslin. Strongly stitched, taped. Full or twin size.

Rubber Sheeting
45-in. wide 1.39 yd.
Heavy quality double coated type. In maroon or white. 54 inches wide. Yd. . . 1.69

Chenille Rugs
2.48
Loom tufted jacquard patterns. Smartly fringed all around. 22x42 inch size.

Beautiful Hollywood Beds
49.95 complete
White artificial leather with blue trim. Thick Sleepmaker mattress, coil box spring on legs.
Sargent All Felt Full or Twin Mattress . . 19.88
All Steel Coil Spring, Full or Twin 7.88
Bedding, State Street, 6th Floor. Also Neighborhood Stores

Extra Large Towel Squares . . ea. 25c
Washed, bleached, absorbent. App. 34x36 in.

Smooth Ironing Board Covers . . . 29c
Made of unbleached muslin. Easy to put on.

Brown Hair Ironing Pads . . . ea. 39c
Heavy quality pads for smoother, better ironing.
White Goods, State Street, 4th Floor. Also Neighborhood Stores

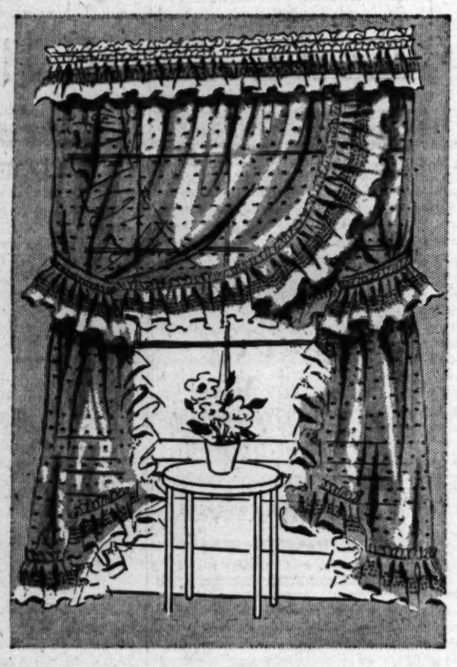

Permanent Finish Organdy
5.98 pair
Lovely Priscillas! Crisp, dainty flocked dot organdy, with picoted ruffles. 84 in. wide, 87 in. long. Famous Bellmanized finish resists dust and dirt.
Curtains, State Street, 5th Floor. Also Neighborhood Stores

Glorious Decorative Fabrics
For Slipcovers—Draperies—Bedspreads
68c yard
• 36-in. Printed Rufftex
• 36-in. Printed Repps
• 36-in. Figured Homespun
88c yard
• 36-in. Printed Glazed Chints in gay colors
• 36-in. Print Gabardine
Draperies, State Street, 5th Floor. Also Neighborhood Stores

Colorful Part Wool Plaids
2.49 yard 54 inches wide
Ideal for fashion-right coat or button-front dresses . . . suits, skirts and jumpers, too! Bold or muted plaids, tiny checks, choice of colors.
Yard Goods, State Street, 4th Floor. Also Neighborhood Stores

Clearance! Handy Step Stools 2.44
Of wood, in white with red or black. Were 3.39.

Clearance! 6-cup Coffee Makers 79c
Drip style of colored pottery. Were $1 to 1.59.

Clearance! Ovenproof Bowls . . . . . set 81
4-pc. set for baking, mixing, serving. Was 1.29.

Clearance! Folding Bed Trays 1.99
Comfy, easily stored. In pastels. Were 2.49.
Housewares, State Street, Basement. Also Neighborhood Stores

6-ft. Width Inlaid Linoleum
1.55 sq. yd.
Attractive and colorful designs for kitchen, rumpus room and children's rooms! Genuine inlaid quality that wears long and cleans beautifully.
Linoleum, State Street, 5th Floor. Also Neighborhood Stores

Unfinished Chest of Drawers 5.99
24-in. width; with 3 smoothly sliding drawers.

Kidney Shape Vanity Table 5.99
Unfinished; large size with cosmetic drawer.

Walnut Finish Radiator Covers 69c
9½ in. wide, 18 in. length extends to 35 in.

Metal Window Ventilators 79c
8 inches high, extends to 37 inches in width.
Housewares, State Street, Basement. Also Neighborhood Stores

Use Our Time Payment Plan or Just Say "Charge It"

Part 3 | Metropolitan Section

Chicago Sunday Tribune

THE WORLD'S GREATEST NEWSPAPER

Neighborhood News. Churches, Clubs, Schools Radio Programs.

W JANUARY 14, 1945.

West Side Honor Students Tell Hopes of Midterm Graduates

GEORGE BOLING JR.

JAY DE YOUNG. [Salerno Photo.]

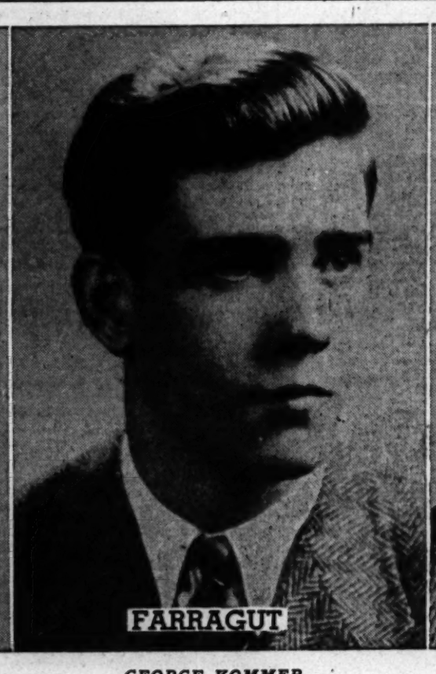

GEORGE KOMMER. [Root Photo.]

WALTER GORECKI.

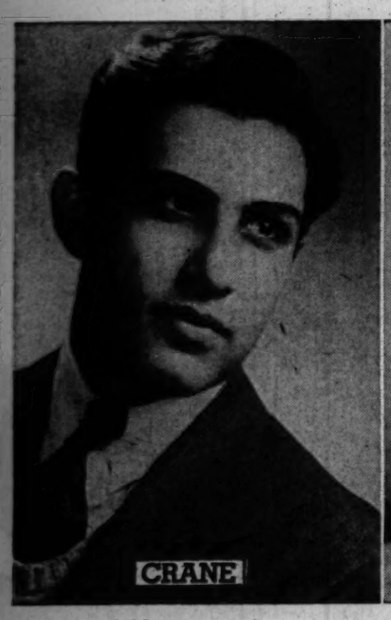

MICHAEL RITO.

ADA CAMPBELL.

MELVIN DICKER.

Bombing Crew Keeps Perfect Record

Despite a damaged oxygen system and the loss of an engine of the Flying Fortress, Roanoke Magician, Lt. Herbert Zaltzman, 3551 13th pl., co-pilot, helped fly the crippled bomber to a target over Osnabruck, Germany, while the crew kept each other supplied with emergency oxygen bottles.

Lt. Herbert Zlatzman.

At the same time gunners scanned the skies for the Luftwaffe which might launch an attack on the lone plane.

"We Never Miss."

"We've dropped our bombs every time we've flown," Lt. Zaltzman said recently. "Sometimes we've gone thru a heck of a lot to do it, but we're going to keep our record."

For outstanding performance during the Osnabruck attack, Lt. Zaltzman and his crew received a special citation from their group operations officer. Named as the Crew of the Week, they were commended for "exceptional eagerness and determination," as well as for "action taken and judgment displayed under adverse conditions."

Also Holds Air Medal.

Lt. Zaltzman, who was employed as a tool designer in a war industry before entering the army air force in November, 1942, holds the air medal and three clusters for combat achievement.

He is a member of the 8th air force's 3d bombardment division, which won special commendation for its England to Africa shuttle bombing of the Messerschmitt factories at Regensburg, Germany.

Berwyn Welfare Dinner Will Be Held Tomorrow

Joel D. Hunter, secretary and superintendent of the United Charities of Chicago, will speak tomorrow night at a dinner meeting of the Berwyn Welfare association in the parish house of St. Michael and All Angels' church, 34th st. and Euclid av. Women of the parish will serve the meal. This will be the first directors' meeting since the association was organized in 1928.

With AMERICA'S FIGHTERS

In Burma, where he is serving with the 10th air force, Lt. Lester C. Piepho, 1227 S. Cuyler av., has been awarded the air medal. A B-24 pilot, Lt. Piepho has chalked up 30 combat missions in that theater. He is a graduate of Morton High school.

Lt. Lester C. Piepho.

Pvt. Aaron Sperling, son of Louis Sperling, 1501 S. Kedvale av., has been promoted to technician 5th grade. He is stationed at Fort Monmouth, N. J., where he is serving with the eastern signal corps unit training center. Before joining the army, Pvt. Sperling attended Crane High school and the University of Illinois.

Flight Officer Freeman A. Cheney, navigator on a Liberator, has been awarded the air medal in England. The son of Harry C. Cheney, Elmhurst, he is a former student of the University of Illinois. He has been in the army for two years.

Freeman Cheney.

Salvatore S. Dellutri, motor machinist's mate 3d class, is home on leave after a year's service with the navy in the Atlantic and Mediterranean. During his tour of duty he took part in the invasion of southern France. A resident of 835 S. Winchester av., he has a brother, Charles, who is serving with the army in Jackson, Miss.

Pvt. Don Canulli, son of Mrs. Anelia Canulli, 3620 Cermak rd., has received the Purple Heart for wounds suffered while serving with the infantry on Peliliu Island. In service since June, 1943, he also has been awarded the good conduct medal. Pvt. Canulli attended St. Patrick's High school and St. Mary's college, Winona, Minn.

Pvt. Don Canulli.

Sgt. Michael J. Sullivan, son of Mr. and Mrs. James F. Sullivan, 1201 Roosevelt rd., is a patient at the air forces' convalescent hospital, Miami Beach, Fla. Entering service

[Continued on page 2.]

STUDENTS PICK TOP SENIORS IN 7 W. SIDE HIGHS

Winners Chosen by Popular Vote.

Interviews of class spokesmen for city-wide schools appear on page 4.

War is bringing inevitable modifications to the career plans of midterm graduates of west side high schools, but with the flexibility characteristic of American youth, the seniors are adjusting their plans to meet war conditions.

In many instances, preparations for careers in medicine, art, and other professions have to be temporarily shelved as graduates turn from textbooks to military tactics. Most of the students do not expect to be deflected permanently from their plans. With the optimism of youth they expect to resume preparations for their life work "as soon as this business overseas is settled."

Representative of the attitudes of their classmates were the outstanding students of seven west side high schools interviewed by THE TRIBUNE last week. The students, chosen from candidates nominated by school faculties, were elected by popular vote of their classmates.

MARSHALL

Melvin Dicker, 1525 S. Avers av., the outstanding senior at Marshall High school, likes sciences best and zoölogy and chemistry are his favorite subjects. Since he has been old enough to think seriously about a career he has wanted to be a physician. He is 18 and he will be called to military duty soon after graduation, but as soon as he returns to civilian life he plans to enter the University of Iowa to begin his medical studies.

In the upper fifth of his class, Melvin has maintained an E average in addition to engaging in a number of extra-curricular activities. He is president of the Marshall Civic association, president of the 4-A senior class, and president of the mixed chorus. A major in the R. O. T. C., he is president of the Officers' club and is instructor in the drum and bugle corps.

HARRISON

A career in industrial designing is the future Walter Gorecki, 2417 21st pl., has mapped for himself. He

[Continued on page 2.]

YORK TO HONOR INSTRUCTOR ON STAFF 25 YEARS

Teas, Gift in Store for Miss Canan.

Miss Cuba Canan tomorrow will celebrate her 25th anniversary as a teacher at York High school.

Cuba Canan.

Miss Canan came to York in January, 1920, as an instructor in mathematics when the school of 116 pupils was quartered in a one room community house on Church st. Today, the school on St. Charles rd. has an enrollment of 1,700 and the campus covers 23 acres.

Altho she had taught both mathematics and Latin, Miss Canan turned to the subject of Spanish. Her department has developed until it has three full time instructors and one part time teacher.

Organizes Spanish Club.

The Spanish club, one of York's most popular extra-curricular projects, was formed in 1921 under Miss Canan's guidance to promote good neighbor feeling between the Americas, altho the term was not then used. She has encouraged students to coöperate with Pan-American activities, and the Spanish department, in 1936, produced "A Pageant of the Americas" in honor of Pan-American day.

Miss Canan's room at York is one of the most unique in the building. Treasures collected on her trips include cactus plants, Mexican hats, sequin bordered boleros and lace mantillas.

Constant letters from men and women in service to Miss Canan testify how much students value the background of materials she has given them regarding customs, ideals, and attitudes of Spanish and Latin American people.

Also Assists PTA.

Miss Canan has served York and the community in many ways besides her pioneering at the high school and her teaching. For years she acted as secretary to the PTA and was treasurer of the student aid fund of the Parents' club. For seven years she was adviser to the junior class, supervising its plays and annual proms. Each spring she has chaperoned a group of honor junior girls to University of Chicago teas.

In 1935, Miss Canan was Illinois state delegate to the National Education association convention held in Denver, Colo. She was elected state president of the Modern Language Teachers of Illinois in 1939 and presided over the annual convention at Urbana in 1940. The following year the modern language teachers of the metropolitan Chicago area elected her their president.

Studied Spanish in Madrid.

A graduate of the University of Wisconsin and a Phi Beta Kappa, Miss Canan has studied at the University of Mexico, the University of Madrid in Spain, Middlebury, famous school of languages in Vermont, and the University of Chicago. With her only sister living in California, Miss Canan has divided her vacations between the west coast and Mexico with one jaunt to Europe for study in Madrid. Miss Canan resides at 803 S. Grove av., Oak Park.

Women members of the York faculty today will give a tea for Miss Canan, the Spanish club will hold a tea in her honor tomorrow and present a special gift, and on Jan. 25 the York PTA will pay her tribute.

FLYING VETERAN WINS MEDALS FOR BOMBING WORK OVER ASIA AREA

Capt. Henry P. Mitchell, veteran navigator recently returned from the China-Burma-India theater, has been decorated at the Hondo, Tex., army air field for combat achievement.

Henry T. Mitchell.

The son of Mr. and Mrs. Paul Mitchell, 2111 S. Marshall blvd., Capt. Mitchell was commissioned in May, 1942, at Mather field, Cal. At the Hondo field ceremony he was presented the distinguished flying cross with cluster and the air medal with cluster. The awards acknowledged his achievements on bombing raids from bases in India, over Burma, Thailand, and the Andaman Islands.

Capt. Mitchell attended Herzl Junior college. He has been assigned to duty as a navigation instructor at Hondo field.

OAK PARK PARISH WILL GIVE PARTY FOR ARMY MEN

A party for 100 servicemen, sponsored by members of the Ascension parish in Oak Park, will be given this afternoon from 3 to 6 o'clock in the Ascension Pine room, Clarence and Van Buren sts.

In charge of arrangements is a young women's committee, under chairmanship of Beverly Kennedy. Working with her are Beverly Bayless, Dorothy Seehan, Josephine Keenan, Marilyn Roling, Patricia Gale, Julie Cox, Patricia Moore, and Mary Alexander.

Ray O'Hara's orchestra will play.

Sumner PTA Will Learn of Defense Education

At the Sumner PTA meeting scheduled for 7:30 p. m. Wednesday in the school, "Education Thru Recreation and Defense" will be the topic. There also will be a Red Cross playlet, "Backing Up John Doe," and a dance revue by children of the school.

MELROSE PARK CIVIC BODIES TO SEAT LEADERS

Kiwanis, C. of C. Plan Joint Installation.

The Melrose Park Chamber of Commerce and the Melrose Park Kiwanis club will hold a joint installation of officers Wednesday night at the Casa Bella club, formerly Club Spanish, Mannheim and Roosevelt rds. Dinner will be served at 7:30 o'clock, and the business session will be followed by entertainment and dancing. Wives of members of the two groups are invited.

Peter Di Francesca.

Chester M. Carson.

Several years ago the two organizations found it advisable to hold a joint installation program because membership in the two groups dovetailed to a great extent.

List New C. of C. Leaders.

Chamber of commerce officers to be installed are Peter Di Francesca, president; Art Matters, vice president; Ralph Bormann, secretary; William Weissenborn, treasurer, and Sam Rubin, Fred Volkman, Thomas McBreen, George Portes, Harold Hollenbach, and Paul Armstrong, directors.

Officers to be installed by the Kiwanis club are Chester M. Carson, president; Elmer Woehler, vice president; Robert R. Murphy, secretary; George Voelz, treasurer, and Alfred Clauss, William Bauer, George Buick, Andy Frenzel, Otto Resnais, Kenneth H. Ladwig, and George Hoermann, directors. Lawrence Moreno is the retiring president.

Cite Closing Coöperation.

Di Francesca, who will guide the chamber of commerce in 1945, is proprietor of the Idle Hour lounge and a member of the Melrose Park ration board. Carson, new Kiwanis leader, is an attorney and township supervisor.

An achievement of which the chamber of commerce is proud is the 100 per cent coöperation attained during three months of last summer on Wednesday afternoon closings of business houses. Few communities, it is claimed, carried out such closings so completely, despite the fact that the village experienced one of its heaviest years for trade.

Forest Park Club.

The Sweethearts and Wives club of Forest Park will hold its next meeting Jan. 31 at the American Legion hall.

Women at War

Lt. Carralyn Hines, Hinsdale, a member of the army nurse corps, has completed basic training and is assigned to Deshon General hospital, Butler, Pa. She is a graduate of the Johns Hopkins School of Nursing, Baltimore, Md.

Lt. Mary O'Neill, 4317 Congress st., is nursing wounded patients at an army hospital in England where she is head of a convalescent surgical ward.

Serving at St. Elizabeth's hospital before enlisting in the army nurse corps last May, she took her basic training at Camp McCoy, Wis., joining her present unit at Camp Grant, Ill.

Lt. O'Neill is the daughter of Edward O'Neill of the Congress st. address. She has two brothers in service. Pvt. James O'Neill is with the infantry in New Guinea and Sgt. Emmett O'Neill is with the medical corps in Georgia.

Sgt. Gracia A. Harpold, daughter of Mrs. Margaret Harpold, 1048 S. Monitor av., completed a year of duty overseas Nov. 19, and a year of service in Italy Dec. 9. A member of a WAC communications platoon, Sgt. Harpold is a telephone operator with the signal corps.

At George field, Lawrenceville, Ill., Pvt. Shirley Zieman has been assigned to duty with the 1st troop carrier command. The daughter of Mrs. Lillie Zieman, 2151 Van Buren st., she works as a posting clerk. In civilian life she was employed as a drill press operator for an electric company.

WAC Pvt. Shirley H. Nord, 5838 Lake st., has been transferred from Fort Des Moines, Ia., to Avon Park, Fla.

Pvt. Betty M. Fenn, 110 S. Austin blvd., recently enlisted in the WAC.

Red Cross Food Course Will Open in Elmhurst

Statistics having proven malnutrition may be present tho one is fully fed, all women of Elmhurst are being urged to enter the first class of an eight week Red Cross course in food and nutrition to be held Jan. 23 and each Tuesday night thereafter at Old Field school, York and 3d sts., Elmhurst. Hours will be from 7 to 9:30 p. m. The announcement is made by Mrs. John Morrell, 414 Arlington av., Elmhurst, chairman.

C. of C. to Install New Officers in La Grange

Officers reëlected by the La Grance Chamber of Commerce will be installed tomorrow night at the White house. They are Herbert G. Pemberton, president; W. A. Croak and George Repsold, vice president; L. W. Taylor, treasurer, and John Page, secretary. Mr. Page has served the club as secretary for 22 years. The organization starts its 41st year with 165 members.

OPEN THURSDAY AND SATURDAY EVENINGS . . . CLOSED WEDNESDAY AFTERNOONS

Madigans

4030 Madison Street

Suit Distinction . .

Madigan's magnificent new collection . . . hand-picked from our finest markets . . . beautiful all-wools . . . fashion-right in every detail . . . and a wonderful choice of colors . . .

$25 to $58

4 WAYS TO BUY . . . cash . . . charge . . . budget . . . lay-away

Complete Radio Programs and Highlights for Today

CHICAGO FREQUENCIES.

W-G-N—720	WCFL—1000	WGES—1290
WIND—560	WMBI—1110	WNFC—1350
WJJD—1160		FM—
WMAQ—670	WEBC—1340	WONE—43.9
WBBM—780	WJOB—1230	WDLM—47.5
WAIT—820	WCRW—1340	WBBM—48.7
WLS—890	WEDC—1340	WWZR—45.1
WAAF—950	WMRO—1350	

[M] indicates MBS, [N] NBC, [C] CBS, and [B] Blue network.

MORNING.

7 —WBBM—News; Organ Fantasies [C].
WAAF—Chapel in the Sky.
WIND—News; Morning Melodies.
WILL—Great Composers.
7:30—W-G-N—Cathedral of Music.
WBBM—Country Journal [C].
WIND—News; Five Soul Slippers.
7:45—WILL—Great Composers.
8 —W-G-N—American Eagle club.
WMAQ—World News Roundup [N].
WBBM—News of the World [C].
WCFL—News Correspondents [B].
WLS—News; Neighbor Williams.
WIND—News; The Charioteers.
WGES—United Swedish service.
8:15—WBBM—Salt Lake City choir [C].
WMAQ—Commando Mary [N].
WCFL—Coast to Coast on Bus [B].
WIND—Jubilee Singers.
WJJD—Weary Radio league.
8:30—W-G-N—Serenade program.
WMAQ—Radio Parade.
WLS—Ben Adams Family.
WJJD—Cornell Avenue church.
WIND—Young People's church.
8:45—WMAQ—Religion in the News.
WBBM—Breyer and Beck.
WLS—Breakfast on the Farm.
8:55—W-G-N—News bulletins.
9 —W-G-N—Radio Bible Class [M].
WMAQ—National Radio Pulpit [N].
WBBM—Church of the Air [C].
WLS—Gil Mix, news.
WCFL—News reports.
WJJD—Moody church.
WAIT—Old Sunday School.
WEDC—Russian Radio hour.
WIND—News; Music Maestros.
WMBI, WDLM—Men's Voices in Song.
9:15—WCFL—Don Artists, pianist.
WLS—Little Brown church.
WIND—Salute to the WAC.
9:30—W-G-N—Morning Serenade.
WMAQ—Words and Music [N].
WBBM—Wings Over Jordan [C].
WCFL—Message of Israel [B].
WJJD—Show Time.
WIND—News; Juke Box to You.
9:45—W-G-N—News bulletins.
WMAQ—Lloyd Mead, news reports.
WIND—A Date with a Star.
WENR—Treasury Star Parade.
WJJD—Voice of New Church.
10 —W-G-N—Salute to the Service.
WMAQ—The Eternal Light [N].
WBBM—Warren Sweeney, news [C].
WCFL—News reports.
WLS—Julian Bentley, news.
WIND—News; Sinatra records.
WJJD—Uncle Cliffy's Commandos.
10:05—WBBM—Bluejacket choir [C].
WCFL—A. A. F. Symphonic Flight [B].
10:15—W-G-N—Musical Moods.
WLS—Musical Album.
10:25—W-G-N—News bulletins.
10:30—W-G-N—U. S. Reviewing Stand [M].
WMAQ—Your Soldier's Notebook.
WENR—Robert F. Burleigh, news.
WCFL—Bing Crosby records.
WIND—Musical Motorcade.
WJJD—The Rev. G. E. Lowman.
10:45—WMAQ—Sunshine Serenade.
WBBM—Serenade program.
WCFL—Musical Motorcade.
WIND—Quiz Time.
11 —W-G-N—Penny Paper Party.
WMAQ—World Front [N].
WCFL—News reports.
WLS—Reading the Funnies.
WJJD—People's church.
WIND—News; Bing Crosby records.
WAIT—Christian Catholic church.
11:15—WCFL—Prep Sports Review.
WBBM—Musical variety.
WIND—Masters of the Ivories.
11:25—W-G-N—News reports.
11:30—W-G-N—Lutheran hour [M].
WMAQ—Stradivari orchestra [N].
WBBM—Trans-Atlantic Call [N].
WIND—News; Musical Motorcade.
WLS—Silver Safs.
WCFL—News; Serenade.
WWZR—Chapel service.
11:45—WCFL—Bing Crosby records.
WLS—Curly Miller program.

AFTERNOON.

12 —W-G-N—Golden Melodies.
WENR—John B. Kennedy [B].
WMAQ—Utley and Mitchell [N].
WBBM—The King's Jesters.
WILL—U. N. Reviewing Stand.
WAAF—Sunday Serenade.
WCFL—Johnny Betts, song-patter.
WGES—Catholic High Mass.
WIND—News; Music Wonderland.
WWZR—Musical tete-a-tete.
12:15—W-G-N—War Question Box.
WMAQ—America United [N].
WENR—Gen. Ricks, correspondent [B].
WBBM—Capt Michael Fielding, news.
WCFL—Scandinavian Melodies.
WIND—Musical Motorcade.
12:25—WLS—News bulletins.
12:30—W-G-N—Victory Is Our Business.
WMAQ—U. of C. Round Table [N].
WBBM—War Experts Answer.
WENR, WCFL—Amateur hour.
WIND—Man Behind the Music.
WJJD—Concert Hall.
12:45—W-G-N—Doctors Courageous.
WBBM—Talk [C].
WIND—Best Sellers.
1 —W-G-N—The Sky Riders [M].
WMAQ—Those We Love [N].
WBBM—Matinee Theater [C].
WIND—News; Duke Ellington records.
WGES—Polish-American hour.
1:15—WIND—Harry James records.
1:30—W-G-N—Distinguished Guest hour.
WGNB—Salon Concert.
WMAQ—John Charles Thomas [N].
WBBM—World News Today [C].
WENR—Sunday Vespers [B].
WIND—News; Kay Kyser records.
WCFL—Serenade program.
WJJD—Musical Motorcade.
1:45—W-G-N—American Radio Warblers.
WIND—Freddy Martin records.
WJJD—Lutheran hour.
WCFL—Memory Kassel.
1:55—WBBM—Olin Downes [C].
2 —W-G-N—Quiz of Two Cities.
WMAQ—World Parade [N].
WBBM—N. Y. Philharmonic [C].
WAIT—Swap Shop.
WCFL—Jimmy Evans, sports.
WENR—Charlotte Greenwood [B].
WIND—News; B. Goodman records.
WSBC—Jewish Radio Guild.
WWZR—Medley Time.
2:15—WCFL—American Musical.
WJJD—Fan-Americana.
2:30—W-G-N—Music Depreciation.
WMAQ—The Army hour [M].
WIND—News; Joe Reichman records.
WENR—Ethel Barrymore show [B].
WCFL—Old Sunday School.
WJJD—Covenant radio commission.
WAIT—Uncle John program.
WWZR—Musical Potpourri.
3 —W-G-N—Your America [M].
WGNB—Theater of the Air.
WJJD—Life and Light hour.
WIND—News; Artie Shaw records.
WENR—Darts for Dough [B].
WCFL—News reports.
2:45—WCFL—Any Bonds Today?
3:30—W-G-N—Name of That Song [M].
WMAQ—Music America Loves [N].
WBBM—Nelson Eddy program [C].
WCFL—Parents' program.
WJJD—Young People's church.
WENR—Andrews Sisters show [B].
WIND—News; Duke Ellington records.
WMBI, WDLM—Strings and Voices.
WEDC—Italian Music.
3:45—WCFL—Don Artists, pianist.
4 —W-G-N—Let's Face the Issue [M].
WGNB—Memory Lane.
WMAQ—Symphony of the Air [N].
WBBM—The Family hour [C].
WENR—Mary Small show [B].
WCFL—Music Lovers' Matinee.
WAAF—Old Fashioned Revival.
WMBI—Young People's hour.
WJJD—Reformed Witness program.
WIND—News; Dick Jurgens record.
WWZR—Sunday Vespers.
4:30—W-G-N—The Shadow [M].
WGNB—Pop Concert.
WCFL—Lutheran Sunday school.
WENR—Metropolitan Opera Preview [B].
WJJD—News reports.
WIND—News; J. Tuggarden records.
4:45—WBBM—Wm. L. Shirer [C].
5 —W-G-N—Quick as a Flash [M].
WGNB—Dining for Dancing.
WMAQ—The Catholic hour [N].
WBBM—Ozzie Nelson show [C].
WENR—Hall of Fame [B].
WCFL—News reports; Drew Circle.
WIND—News reports; Best Sellers.
WJJD—The World and America.
WWZR—Concert Reveries.
WAAF—Your Fighting Leathernecks.
5:15—WIND—Chicago Reporter.
WJJD—Ranch House.
5:30—W-G-N—Upton Close, news [M].
WGNB—Beauty of the A. A. F.
WMAQ—Great Gildersleeve [N].
WJJD—Suppertime Frolic to 7:30 p.m.
WBBM—Fannie Brice show [C].
WIND—News; Valparaiso university.
WCRW—Variety program.
5:45—W-G-N—Dick Brown, singer [M].

EVENING.

6 —W-G-N—Bill Cunningham, news.
WGNB—Cleveland orchestra [M].
WMAQ—Jack Benny show [N].
WBBM—Kate Smith hour [C].
WENR—Drew Pearson, news [B].
WIND—News; Gospel program.
WCFL—News reports.
6:15—W-G-N—Evening Serenade.
WENR—Don Gardner, news [B].
WCFL—Favorite Melodies.
6:20—W-G-N—News reports.
6:30—W-G-N—Stars of Tomorrow.
WMAQ—Bandwagon [N].
WENR—Quiz Kids [B].
WCFL—Better Tomorrows.
WCRW—Dinner music.
7 —W-G-N—Mediation Board [M].
WGNB—Soldiers of the Press.
WMAQ—Edgar Bergen show [N].
WBBM—Blondie [C].
WLS—Greenfield Chapel [B].
WCFL—The Irish hour.
WJJD—Ray and Lonnie program.
WIND—News; Concert orchestra.
7:15—WGNB—String Serenade.
WLS—Dorothy Thompson [B].
WJJD—Herrington Sisters.
7:30—WGNB—One Night Stands.
WMAQ—One Man's Family [N].
WBBM—Crime Doctor [C].
WLS—Joe E. Brown show [B].
WIND—Lutheran Laymen's league.
7:45—W-G-N—Gabriel Heatter, news [M].
8:55—WBBM—Bob Trout, news [C].

ON SHORT WAVES

LONDON.

The North American service of the BBC from London includes the following programs today. The frequencies (in megacycles) employed after 4:15 p. m. are: 11.93, 9.58, 9.82, 6.11, 7.26, 6.81. 4:45 p. m.—News. 6:30 p. m.—Radio Newsreel. 8:15 p. m.—Sunday Service. 9:15 p. m.—Tomorrow's London Papers. 11:30 p. m.—News reports.

Listeners' Choice

SPECIAL EVENTS.

10:00 a. m.—WMAQ—Eternal Light dramatizes life of Solomon Schechter, former president of the Jewish Theological seminary.

10:30—W-G-N—Northwestern Reviewing Stand: "Our Foreign Policy in Europe." Participants: Sen. Pepper [D., Fla.], William Halperin, Kenneth Colegrove, and Frank Smothers.

11:30—W-G-N—The Lutheran hour, with Dr. Walter Maier.

12:15 p. m.—W-G-N—War Question Box, with Maj. Gen. John V. Clinnin discussing the war and answering military questions from listeners.

12:30—W-G-N—Victory Is Our Business, with Frazier Hunt as narrator.

12:30—WMAQ—University of Chicago Round Table: "Streamlining Congress. Participants: John Gaus, Leonard D. White, George Fort Milton.

1:30—W-G-N—Distinguished Guest hour: Norman Thomas speaks on "Morals of Peace."

4:00—W-G-N—Let's Face the Issue: "How Can the Federal Government Be Simplified?" Participants: Rep. Sumners [D., Tex.], David Simmons, State Sen. Coudert, and Robert M. Benjamin.

5:00—WMAQ—The Catholic hour, with Msgr. Fulton J. Sheen as speaker.

9:00—W-G-N—Earl Wilson, columnist, interviews Fred Allen.

9:30—WBBM—Jobs for G. I. Joe. Speaker: Col. Paul G. Armstrong, state chief of selective service.

10:05—WIND—Hockey: Blackhawks vs. Boston.

VARIETY, COMEDY, AND DRAMA.

11:00 a. m.—W-G-N—Uncle Harold Isbell reads The Chicago Tribune comics.

11:30—WBBM—Trans-Atlantic Call: "American Bigness."

1:00 p. m.—W-G-N—Sky Riders. Jack Brickhouse quizzes service personnel.

1:00—WBBM—Matinee Theater. Victor Jory stars in "Reap the Wild Wind."

2:00—W-G-N—Quiz of Two Cities, with Holland Engle as M. C.

2:00—WMAQ—World Parade, with John Raitt, baritone, Max Hill, commentator.

2:30—WMAQ—Army hour, with pickups from war plants in Fort Wayne, Ind. and Joliet, Ill. Program also includes switch to Washington where congressional medal of honor will be awarded to Pvt. Lloyd C. Hawks, hero of the 20th infantry regiment of the 3d division with the 7th army.

3:30—WENR—The Andrews Sisters show. Guest: Rudy Vallee.

5:00—WENR—Hall of Fame, with Groucho Marx, Martha Raye, Bill Goodwin of Burns and Allen show, and Dale Evans and The Sons of the Pioneers as guests.

5:30—WBBM—Fanny Brice portrays antics of Baby Snooks.

5:30—WMAQ—The Great Gildersleeve, with Harold Peary.

6:00—WMAQ—Jack Benny, with Rochester, Mary Livingstone, and Larry Stevens.

6:00—WBBM—Kate Smith welcomes Lt. Robert Taylor, Akim Tamiroff, Count Basie, Jackie Gleason, and the It Pays to Be Ignorant cast as guests.

6:30—WENR—Quiz Kids Richard Williams, Harve Fischman, Peggy Bangert, and newcomers Andre Aerne and Gunther Hollander answer a question submitted by Jack Benny. Joe Kelly acts as quizmaster.

7:00—WMAQ—McCarthy-Bergen show, with Louis Bromfield as a guest.

9:00—WENR—Life of Riley, starring William Bendix.

9:30—WMAQ—Harold Lloyd's Comedy Theater show: Anne Baxter, Alan Young in "Nothing but the Truth."

MUSIC.

1:30 p. m.—WMAQ—John Charles Thomas combines with chorus on Foster's "Jeannie with the Light Brown Hair."

2:00—WBBM—New York Philharmonic orchestra. Guest: Jascha Heifetz, who will play Beethoven D major Violin Concerto.

3:00—WGNB—Chicago Theater of the Air presents rebroadcast of "Naughty Marietta," starring Marion Claire.

3:00—W-G-N—Your America, with Lee Kopp directing chorus and orchestra.

3:30—WMAQ—Music America Loves Best, with Alexander Brailowsky and Licia Albanese.

3:30—WBBM—Nelson Eddy. Guests: Gloria Scott, soprano, and Shirley Dinsdale, ventriloquist.

4:00—WMAQ—NBC Symphony orchestra, conducted by Eugene Ormandy.

4:30—WENR—Metropolitan Opera presents Florence Kirk, soprano.

6:00—WGNB—Cleveland orchestra: Fritz Reiner conducts all-Russian program consisting of Prokofieff's "Lieutenant Kije" suite and Shostakovich's Sixth Symphony.

8:00—W-G-N—Steel Horizons, with John Baker, baritone, and Harriet O'Rourke, soprano.

8:30—WBBM—Star Theater, with James Melton, Alec Templeton welcoming Jane Froman as a guest.

9:00—WMAQ—Hour of Charm. Phil Spitalny's all-girl orchestra highlights "I Dreamt I Dwelt in Marble Halls" from Balfe's "Bohemian Girl," and "Coronation March" from Meyerbeer's "Le Prophete."

Ed Wynn, with his songstress, Evelyn Knight, henceforth will be heard at 8 p. m. Mondays over WENR-Blue.

8 —W-G-N—Steel Horizons [M].
WGNB—Music Depreciation.
WMAQ—Merry-Go-Round [N].
WBBM—Radio Reader's Digest [C].
WENR—Walter Winchell [B].
WCFL—Bethany Reform church.
WIND—News; Melody Lane.
WWZR—Eventide Serenade.
8:15—WENR—Hollywood Mystery Time [B].
WIND—Sing to Fame.
8:30—W-G-N—Cedric Foster, news [M].
WGNB—Waltz Time.
WBBM—Star Theater [C].
WMAQ—American Album of Music [N].
WIND—News; Marines on Air.
8:45—W-G-N—Jerry Cooper show [M].
WGNB—Sketchbook.
WENR—Jimmie Fidler [B].
WIND—Concert orchestra.
9 —W-G-N—Earl Wilson, columnist [M].
WGNB—News reports.
WMAQ—The Hour of Charm [N].
WBBM—Take It or Leave It [C].
WENR—Life of Riley [B].
WCFL—Christian Reform church.
WIND—News; Hour of Praise.
9:15—W-G-N—Lawrence Welk's orchestra.
9:30—W-G-N—Mystery House.
WMAQ—Comedy Theater [N].
WBBM—Jobs for G. I. Joe.
WENR—March of Dimes [B].
WCFL—Lithuanian program.
WWZR—Composers' hour.
10 —W-G-N—The Answer Man.
WMAQ—Bob Jackson, news reports.
WBBM—Clifton Utley, news reports.
WENR—News; Sammy Kaye show.
WCFL—Moulton Kelsey, news.
WIND—News; Hockey match.
WEDC—Symphonic hour.
10:15—W-G-N—Chicago at Night.
WMAQ—Melody Time.
WBBM—The Town Tattler.
WCFL—Songs of the Night.
10:30—W-G-N—News bulletins.
WMAQ—Symphonette; M. Piastro.
WBBM—News reports.
WENR—George Paxton's orchestra [B].
WWZR—Rhythms on Parade.
10:45—W-G-N—News of the World.
WBBM—Salute to Victory.
10:55—WENR—Sports Review.
11 —W-G-N—Cleveland orchestra [M].
WBBM—Invitation to Learning [C].
WMAQ, WENR—News reports.
WCFL—Pentecostal church.
WIND—News; Church of Deliverance.
11:15—WENR—Guy Claridge's orchestra.
WMAQ—A Little Night Music.
11:30—WBBM—We Deliver the Goods [C].
WENR—Yanks in the Orient.
WMAQ—The Pacific Story.
11:45—WENR—Freddy Martin's orch.
11:55—WENR—National Safety Council.
12 —W-G-N—Art Kassel's orchestra.
WMAQ—News; Promenade concert.
WBBM—News; Will Beck's orchestra.
WENR—Midnight Extra.
WIND—News; The Night Watch.
12:15—WENR—Off the Record.
12:30—W-G-N—Chuck Foster's orchestra [M].
WBBM—Lee Crosley.
WENR—Spree for All.
12:55—WMAQ, WENR—News reports.
1 —W-G-N—News reports.
WBBM—News and music.
WIND—The Night Watch.

AIR 'QUEEN OF SPADES' PREMIER NEXT SATURDAY

Tschaikowsky's grand opera, "Queen of Spades," [Pique Dame], will have its world radio premier on the Chicago Theater of The Air over W-G-N and the coast-to-coast Mutual network, from 9 to 10 p. m. next Saturday. The opera, written by one of Russia's greatest composers, will be presented entirely in English.

Col. Robert R. McCormick, editor and publisher of THE CHICAGO TRIBUNE, will speak.

Marion Claire, will be heard as Lisa, a beautiful victim of a magnetic, irresistible love. Opposite her, singing the part of Germon, will be Mario Berini, young tenor of the Metropolitan Opera company. Bruce Foote will take the singing role of Prince Yeletsky, rival of Germon, and Ruth Slater will appear in the supporting mezzo-soprano role of Lisa's friend, Pauline.

The music for the production will be presented by the W-G-N Symphony orchestra and chorus under the direction of Henry Weber. All of the principal arias, duets and the quintet will be offered in the performance.

The speaking parts will be taken by Sondra Gair as Lisa; Wilms Herbert as Germon; Laurette Fillbrandt as Pauline; William Everett as Prince Yeletsky; Hope Summers as Queen of Spades; and John Barclay as Tomsky. John Holbrook will be the narrator and Lee Bennett the announcer.

Groucho Marx Is Hall of Fame Guest Today

Groucho Marx, Hollywood comedian, will enter radio's Hall of Fame, aired at 5 p. m. today over WENR-Blue.

News Broadcasts

MORNING.

7:00—WBBM	8:55—W-G-N	10:30—WBBM
7:30—WIND	9:00—WCFL	11:00—WCFL
8:00—WCFL	9:45—W-G-N	11:00—WIND
8:00—WBBM	10:05—WBBM	11:55—W-G-N
8:00—WMAQ	10:55—W-G-N	11:55—WIND

AFTERNOON.

12:00—WENR	12:25—W-G-N	4:45—WBBM
12:00—WMAQ	1:30—WBBM	5:00—WCFL
12:15—WBBM	3:00—WIND	5:30—W-G-N

EVENING.

6:00—W-G-N	7:55—WBBM	10:30—W-G-N
6:00—WCFL	8:30—W-G-N	10:30—WBBM
6:15—WENR	9:00—WGNB	10:45—W-G-N
6:20—W-G-N	9:00—WIND	11:00—WENR
7:00—WIND	10:00—WMAQ	12:00—WIND
7:45—W-G-N	10:00—WCFL	1:00—W-G-N

Complete service for your complete enjoyment—a complete selection of records, a finer repair service—Remember . . .
EMERGENCY RADIO SERVICE
JOHN F. BERANICH
4439 W. Madison
AUStin 2404

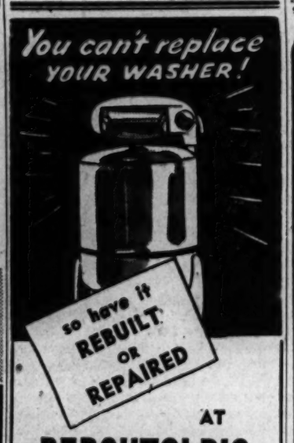

AT
BERCHTOLD'S
FACTORY
4912 Madison St.
Phone Austin 3000
We Also Rebuild
RADIOS REFRIGERATORS STOKERS

HOPE AND M'GEE ARE FAVORITES IN CRITICS' POLL

'Information Please' Is Called Tops.

BY LARRY WOLTERS.

In the main, radio editors and critics reflected the same preferences in radio programs in the poll conducted by Radio Daily as are shown by the Crossley and Hooper surveys. The outstanding departure was in the critics' choice of Information Please as their favorite sponsored program. Bob Hope was named their favorite entertainer, and Fibber McGee and Molly the favorite comedy team. Hope and McGee regularly top the two listener surveys; Fibber may lead one month and Hope the next.

The editors' poll was conducted to ascertain the favorites in various classifications, while the two listener surveys rate program popularity without regard to type.

Favorites of Critics.

Other favorites of the critics: Male vocalist, popular, Bing Crosby; classical, John C. Thomas; feminine vocalist, popular, Dinah Shore; classical, Lily Pons; band, sweet, Guy Lombardo; swing, Harry James; symphonic program, New York Philharmonic; conductor, Arturo Toscanini; commentator, Lowell Thomas; drama series, Radio Theater with Cecil B. DeMille; serial, One Man's Family; comedienne, Joan Davis; educational, American Town Meeting; daytime variety, Breakfast club with Don McNeill; announcer, Don Wilson; stars of tomorrow, Alan Young and Jo Stafford.

Downey to W-G-N-Mutual.

Morton Downey, who became ill while on a European tour of the battle fronts, will bring his matinee series to W-G-N and Mutual, effective Feb. 5. Felix Knight, Frank Parker, and Jerry Wayne have been filling in for him during his absence. The show is currently heard on the Blue network.

Richard Williams, the leading Quiz Kid, marked his 15th birthday recently. He has one more year to go before he reaches the age limit. Up to now he has appeared more than any other youngster—165 times, for which he has received $16,500 in war bonds.

Bergen Gets More Cash.

Judy Canova, queen of the hillbillies, is starting a new comedy show at 9 p. m. Saturdays over WMAQ-NBC. Opie Cates provides the musical background.

Starting tonight, Edgar Bergen will get $10,000 per show. Not bad for talking to himself about 20 minutes once a week.

"I never see the dough, of course," said Bergen, confirming news of his latest raise. "As a matter of fact, it doesn't seem any different than when I was earning $1,000 a week. Or for that matter, when I was making $300 a week. Ah, those were the good old days."

Fred Allen, who is reported flirting with the idea of going back to the stage in a musical comedy, will make a guest appearance on Earl Wilson's show over W-G-N Mutual at 9 o'clock tonight.

CITIZENS SHOW IS TO SALUTE HYDE PARK HIGH

Hyde Park High school will be saluted on the Citizens of Tomorrow show over W-G-N at 10 a. m. Saturday. Joseph F. Gonnelly, principal, will be host and will introduce Philip Maxwell, master of ceremonies.

Directed by Mrs. Josephine C. Lee, the Hyde Park a cappella choir will sing Romberg's "Riff Song" and Humperdinck's "Children's Prayer." The student body will join the chorus in "Cheer for Old Hyde Park." A piano solo, Chopin's "Revolutionary Etude," is to be offered by Dianna Brodsky, 15 year old senior.

The names of two students will be added to the show's honor roll: Helen Haeter, 17, of Hyde Park, and James W. Curry, 17, of Decatur, Ill. Interscholastic news items are to be read by Edward Engberg, 16, who writes for the school magazine.

Air Results of Arms Drive on Army Hour

Results of an ammunition campaign waged on the home front by a group of artillery men under orders from Gen. Eisenhower will be disclosed on the Army hour over WMAQ-NBC at 2:30 p. m. today. Pickups from war plants in Fort Wayne, Ind., and Joliet, will follow the report. Highlight of the show will be a salute to men of the 20th infantry regiment of the 3d division with the 7th army. The salute is to be topped off by a switch to Washington where Pvt. 1st Class Lloyd C. Hawks, the 20th's newest hero, will be decorated with the congressional medal of honor.

'Frivolous Sal'

Sally Stuart, songstress on the Sammy Kaye Komics show aired over W-G-N-Mutual at 7:30 p. m. Thursdays, has a new namesake, Frivolous Sal, a Spitfire plane.

With AMERICA'S FIGHTERS

[Continued from page 1.]

March 5, 1941, Sgt. Sullivan became a tail gunner on a B-17. He was wounded during an attack over the Ploesti oil fields in Romania and was credited with shooting down an enemy plane. He wears the air medal with an oak leaf cluster.

Sgt. Ralph Talach, son of Mrs. Josephine Talach, 1617 S. Loomis st., has been promoted to staff sergeant. He is a squad leader with the 88th [Blue Devil] division of the 5th army in Italy.

At an 8th air force bomber station in England, the distinguished flying cross was awarded recently to Sgt. James E. Zemek, son of Mr. and Mrs. F. C. Zemek, 1165 S. Oak Park av., Oak Park. He has to his credit more than 250 hours of bombing attacks in western Europe. Sgt. Zemek, who also holds the air medal with three oak leaf clusters, is a tail gunner on a Flying Fortress.

James E. Zemek.

"Our roughest mission was when we went out against the tank factories at Leipzig," Sgt. Zemek said recently. "Flak knocked out two of our engines, and we had to feather the propellers. Our interphone and radio communication system was also out. We had to drop out of the formation and come home alone, but we made it."

Sgt. Zemek attended the Oak Park and River Forest Township High schools, as well as Monmouth college. He entered the army air forces in December, 1942.

A third oak leaf cluster to the air medal has been awarded Lt. Richard Ozinga, son of Mr. and Mrs. Martin Ozinga, Evergreen Park. On duty in the European theater as a fighter pilot with the 8th air force.

Coast Guardsman Samuel A. Carlisi, 4737 Polk st., is a gunner aboard an LST which bagged four Jap planes in 75 minutes during the invasion of the Philippines.

Staff Sgt. Clarence J. Hatak, Berwyn, a radio mechanic, is stationed at a 15th air force Liberator base in Italy. This Christmas season was the third he has spent in service.

Sgt. C. J. Hatak.

The heroic deeds of Pvt. Joseph J. David, 2830 S. Homan av., two years ago during the battle for Guadalcanal were disclosed recently when he was awarded the bronze star at his South Pacific base. Pvt. David reentered an area from which Americans had been withdrawn to give first aid to a wounded Yank and later ran a gantlet of heavy enemy fire to take badly needed ammunition to an automatic rifle team under heavy attack by the Japs.

"Keeping 'em paid" is the motto of a finance section to which Sgt. Raymond Holbrook, 431 S. Harvey st., Oak Park, is attached in England.

Air Geminiani Concerto Over W-G-N on Tuesday

The W-G-N Symphony orchestra, under direction of Henry Weber, will present Geminiani's "Concerto Grosso" on its Symphony Hall broadcast at 8:30 p. m. Tuesday. Haydn's Symphony No. 102 in B Flat and Tschaikowsky's "Francesca da Rimini" also will be aired.

STUDENTS PICK TOP SENIORS IN 7 W. SIDE HIGHS

[Continued from page 1.]

is especially interested in plastics, and would like to participate in adapting them to peace time uses after the war. Art is his chief hobby and his portrait sketching services are much in demand among his classmates at Harrison High school. He attended the Art institute for a year and has studied commercial art at Harrison.

Walter is president of the graduating class and has been a member of the Honor society since his junior year. An outstanding athlete, he played full back on the Harrison football team, which lost only one game last season.

Now 17, he plans to attend the University of Illinois until he is called into military service. After the war he hopes to return to the university and continue studies toward his degree.

McKINLEY

Highest ranking student in the midterm graduating class at McKinley High school, George Boling Jr., 2114 Gladys av., 17, completed his studies in three and a half years. Active in athletics, he plays left forward on the school basketball team.

He is a member of the Athletic association and of the Student council. For two years he was a member of the Pre-Medic club, and until the war changed his plans he intended to begin his medical studies after finishing high school.

Already sworn into the army air forces, he will attend college under the A. S. T. program a year until he enters service.

Reading and stamp collecting are George's favorite leisure time occupations. He especially is interested in historical novels, and likes those concerned with the Civil war, the French revolution, and 16th and 17th century London.

His stamp collection is correlated with his interest in travel. He would like to go around the world, and in the meantime satisfies his curiosity about other countries by reading and by collecting stamps from places he hopes to visit.

AUSTIN

Jay De Young, 229 N. Waller av., outstanding senior at Austin High school, is interested primarily in people and in government. Civics, history, and economics are so absorbing to him that he carries his perusal beyond class requirements. When he is older he would like to get into politics, "defined as the science of good government," he says.

In preparation for that career he plan to enter the University of Arizona soon. Undecided whether to major in law or in some branch of science or economics, he will follow the liberal arts curriculum two years before making a final decision.

Jay is president of the student government, a member of the Masque and Gavel club, and a letter member of the senior choir. In his sophomore year he was vice president of the boys' glee club.

An active participant in Hi-Y activities, Jay has been vice president of the Chicago Hi-Y council for two semesters. In his junior and senior years he was a student in the university of good government sponsored by the Y. M. C. A. He also has served as counselor and sailing master during summers at Camp MacLean, Burlington, Wis.

CRANE

Michael Rito, 3637 Grenshaw av., chosen by Crane High school's 250 graduates as their most outstanding student, has served as class president since the second semester of his junior year. A member of the National Honor society, he is in the upper third of his class and is active in sports and other extracurricular activities.

Michael has been playing football for three years. In his senior year he was center on the school team. A member of the track team last semester, he also ranks baseball and basketball among his favorite sports.

Tests have shown that Michael has the aptitude to become an accountant, and in the future he would like to be a certified public accountant. However, he will enter the army shortly after graduation. He was 18 years old last Thursday.

MEDILL

Ada Campbell, 1132 Washburne av., voted the most representative senior at Medill High school, plans to attend Heral Junior college in the fall as the next step toward becoming a laboratory technician. Her interest in high school science classes, especially in biology and chemistry, helped her to decide upon her profession.

During the last year and a half, Ada has been head of the office staff which assists the high school principal in clerical work. She is financial secretary of the graduating class, and in her sophomore year was secretary of the Magazine and Book club.

Reading is her hobby, and she is a detective story fan, ranking Perry Mason and Ellery Queen among her favorite sleuths. She also likes more serious works, and after reading one of Sophocles' plays in her literature class, went ahead on her own initiative to read "Antigone" and "Oedipus Rex." She has discovered a real liking for Shakespeare, too, and has read and enjoyed "Romeo and Juliet" and "Macbeth" in addition to the plays required in class.

Last November Ada was delegate to the Youth week convention at the city hall. In April she was music chairman of the Medill clean-up campaign.

FARRAGUT

A member of the army air forces reserve, George Kommer, 5551 S. Keeler av., outstanding graduate of Farragut High school, expects to be called to active duty in May, when he will be 18½ years. Meanwhile, he hopes to get in a semester of college work, and plans to attend Herzl or one of the other city junior colleges.

After the war he hopes to become an engineer, and would prefer some branch related to aviation. He ranks mathematics as his preferred study, with trigonometry as his favorite subject. Enthusiastic about sports, he plays guard on the school basketball team. In his freshman year he was a member of the swimming team, and has won his intramural chevrons for football and basketball.

George is a member of the senior cabinet, and for two years was a member of the honor society. For two years, also, he belonged to the boys' chorus. He is a member of the dancing club, and one of his favorite extracurricular diversions is attending sessions of the club, which meets every two weeks.

Engaged to Ensign

DOROTHY VEAGUE.

The engagement of Dorothy Veague, daughter of Mr. and Mrs. Earl A. Veague, Cicero, to Ensign Howard Schoch, U. S. N. R., son of Mr. and Mrs. Arnold T. Schoch, Coldwater, O., has been announced by her parents. Dorothy is a senior student at the University of Chicago. Ensign Schoch, a graduate of Miami university, Oxford, O., has been in the navy two years. He is on sea duty with the amphibious forces.

(Gibson Photo.)

VOGT'S SPECIALS

BLENDED WHISKEY
Per Case $33.00 Per Fifth $2.80

HOUSE OF LORDS Scotch Whisky
8 years old. One bottle limit to customer. Fifth
$5.85

THREE FEATHERS
Blended Whiskey
86 Proof
Per Fifth
$3.43

GOLDEN WEDDING
Blended Whiskey by case or bottle.
Fifth
$3.43

BLACK GOLD, 4½-year-old Bottled in Bond Kentucky Bourbon—
Pint $2.57 Fifth $4.09

OLD STAGG STRAIGHT WHISKEY—
8 years old, 86 proof $3.51

GIN—86 proof $2.25

OLD POINDEXTER, 4-year-old Straight Kentucky Whiskey; 86 proof $3.57

SCHENLEY Reserve, Blended Whiskey; 86 proof $3.91

GARRETT'S SUBOUNDY or SAUTERNE—the world's finest wines $.87

IMPORTED BRANDY—8 years old $2.25

RUM—Imported $1.75

CHAMPAGNE, national adv. brands; by case or $2.25

Burgundy, Claret, Sauterne, Zinfandel Wines, bottled in California 39¢

BEER BY THE CASE—ALL ADVERTISED BRANDS
Mail or Phone Orders Accepted
Subject to 3% Occupational Tax
We Cater to Parties, Weddings, etc.
HAY. 2878 or CAN. 9637

VOGT'S WINE SHOP
1100 W. ADAMS

PIANOS WANTED
We pay highest spot cash prices for Grands—Uprights—Players or Spinets, any make
Prompt City-wide and Suburban Service
VOSS AND WEEG PIANO COMPANY
5665 W. MADISON ST.
COLumbus 8200
"Call Us for Square Deal and Efficient Service"

Subscribe for The Tribune

Plenty good to keep America rolling right on through the war and turning in records over and over again that are comparable to pre-war tires. Extra-strong, safety-bonded cords fortify the U. S. Royal De Luxe from bruises. Extra-deep, rugged treads give long-mileage and safe traction. When you are eligible for tires—get U. S. Royal De Luxe—there is no better tire made!
BUY WHERE YOU SEE THE U. S. TIRE SIGN
This is the sign of a local independent business built on experience, knowledge, skilled service and products of quality.
US TIRES
WM. J. CASSIDY
Tire and Auto Supply Co.
1227-29 Roosevelt Road Canal 4395

HAGGARD
FUNERAL SERVICE
Assures you understanding and sympathetic assistance in your hour of bereavement. The sum you can afford, whether large or small, commands our courteous, efficient, and personalized attention to the most minute detail. Our many years of experience . . . modern equipment . . . and beautifully appointed chapels are at your disposal.
CHICAGO • 214 SOUTH WESTERN AVE. • MONROE 1376
OAK PARK • 124 MADISON ST. • EUCLID 7826 • AUSTIN 1422

WOMEN TO HEAR OF PREJUDICE AS PERIL TO NATION

19th Century Club Will Have Travel Talk.

A round table discussion, "Prejudice, the Threat of Democracy," will be tomorrow afternoon's program of the Austin Woman's club, scheduled for 2 o'clock in the Austin Masonic temple, 241 N. Central av. Speakers will include Dr. John L. Cheek of the Brookfield Methodist church, and Rabbi Abraham E. Abramowitz of the Albany Park Hebrew congregation.

The group, which also will include a Catholic representative, is sponsored by the National Conference of Christians and Jews. Mrs. Vernon J. Cox, citizenship chairman, is in charge.

The panel will be preceded by a meeting at 11 a. m. at which Dr. Edia Porath, chairman of the literary round table, will present Mrs. L. L. Reed, who will review Margaret Halsey's latest book, "Some of My Best Friends Are Soldiers." Mrs. Arthur Lochmann will be chairman. Mrs. Louis R. Millar will preside at the business session.

On Wednesday the board of managers will meet at the home of Mrs. Jack E. Trumbull, River Forest. Luncheon will be served with Mrs. R. J. Hyman and Mrs. E. H. Boegeli serving as co-hostesses.

Nineteenth Century Women.

Wayne Hanson, traveler and educator, will address the 19th Century Woman's club at 2 p. m. tomorrow on "New Life in Old Mexico." At the morning meeting, the music department will present Louise Gale Grosser, dramatic soprano, with Hazel Troeger, pianist, in "Personalities Behind the Scenes." Mrs. Grosser is a former member of the Chicago Opera company.

Naperville Woman's Club.

"Mental Health," with special reference to service men, will be the subject of Dr. Herdis L. Deabler's lecture before the Naperville Woman's club Wednesday. The meeting is sponsored by the home and education department of which Mrs. Merrill P. Gates is program chairman. Hostesses will be Mrs. C. V. Wellner, Mrs. C. W. Wilson, Mrs. C. L. Rathburn, Mrs. H. E. Woodward, Mrs. J. P. Friedrich, and Miss Edna Wunder.

Austin North End Women.

The literary round table of the Austin North End Woman's club will meet at 1:30 p. m. Wednesday in Austin town hall. Mrs. James S. Manton, chairman, will present Phyllis Whitney, fiction writer, whose topic will be "The Plot Thickens." Mrs. F. W. Williamson will speak on "Poetry I Like." Literature chairmen of the 6th district will be guests. Mrs. O. G. Wagner, hostess, will be assisted by Mrs. George Huxhold, Mrs. E. T. Ray, and Mrs. L. L. Strauss.

Wheaton Woman's Club.

The home and education department of the Wheaton Woman's club will meet at 2 p. m. Tuesday in Trinity guild hall with Mrs. G. C. Odin presiding. "Rhythm in Color and Design" will be discussed by Lydia M. Hadden, who will be presented by Mrs. E. M. Clark, chairman. Mrs. A. L. Burleigh is chairman of hostesses.

Cicero Woman's Club.

Additional stars will be placed on the service flag of the Cicero Woman's club when members observe war service day Wednesday at the Clyde community house. The meeting is scheduled for 1:30 p. m., with Mrs. Charles Klima as chairman. Lt. William F. Bishop, veterans' personnel division, United States naval reserve, will discuss the G. I. bill of rights. Mrs. Vincent Slivka is hostess chairman.

Twentieth Century Club.

"The Role of the Layman in the Problem of Cancer Control" will be the subject of Mrs. I. J. Edison, state commander of the women's field army, at the Tuesday meeting of the Maywood Twentieth Century club. She will be presented by Mrs. E. T. Morgan.

Downers Grove Woman's Club.

Meeting at 2 p. m. Wednesday in the Congregational church, members of the Downers Grove Woman's club will have as their guest A. F. Senior, president of the Illinois Izaak Walton league. Mrs. L. O. Vogele, chairman of the civics and conservation committee, is in charge. Music will be furnished by the Marimba ensemble of the Downers Grove High school, under direction of C. J. Shoemaker. Mrs. A. B. Bernsten, Mrs. K. L. Brown, Mrs. J. V. Jelinek, and Mrs. R. J. Whitaker are hostesses.

North Oak Park Women.

The North Oak Park Woman's club will celebrate its silver anniversary and reciprocity day at 1:30 p. m. Wednesday in the Pilgrim church with a reception honoring former presidents, charter members, and 6th district guests. Mrs. L. E. Morgan will head the receiving line.

Neighborhood Civic Club.

Mrs. Thomas E. Turner, 6th district radio chairman, and Mrs. F. J. Roundtry, 6th district movie chairman, will be speakers at the Friday meeting of the Neighborhood Civic club of Oak Park at 10:45 a. m. at the Oak Park Arms hotel. Mrs. C. S. Soper will preside.

At the 2 p. m. session, Mrs. Fred Hennecke, vice president, will introduce Mrs. Alfred L. Jacobs, who will speak on "Our South American Neighbor," and who also will display her collection of dolls.

La Grange Woman's Club.

The art and literature department of the La Grange Woman's club will meet at 2 p. m. Tuesday with Mrs. Forrest B. McElroy as chairman. Maxine Brinkley will speak on "The Enjoyment of Poetry." Members of the club will assemble for Red Cross sewing at 10 a. m.

Villa Park Woman's Club.

Tuesday will be Reciprocity day at the Villa Park Woman's club, which will meet at 1 p. m. in the village hall.

Living in Florida

MRS. CHARLES AKSAMIT.
[Karmen-Winger Photo.]

Following their recent marriage, Corp. and Mrs. Charles Aksamit are making their home in Miami Beach, Fla. The bride, the former Phyllis Bobek, is the daughter of Mrs. Anna R. Bobek, 2510 S. Christiana av. Corp. Aksamit is the son of Mr. and Mrs. Joseph Aksamit, 1431 S. Kedvale av. Corp. Aksamit, who served two and a half years in the Pacific area, has been awarded the Purple Heart.

MEDALS HONOR WEST SIDE HIGH SCHOOL CADETS

Midterm awards for outstanding R. O. T. C. students have been announced by west side high schools, where reserve officers' training is an important adjunct to scholastic work. At Austin High school, R. O. T. C. medals will be presented at 10 a. m. Wednesday in the East building.

Tribune gold medals will be awarded Master Sgt. Robert Blank, Lt. Milton Clarke, Lt. George Smetters, Lt. Jack Feigh, Sgt. Donald Sellers, Corp. George Gorman, Corp. Donald Simmons, and Corp James Kasparek. Tribune silver medals will be given Pvt. Alden Hickman and Pvt. Arnold Lozowick.

List R. O. T. C. Medalists.

Department awards have been won by the following: Maj. Irwin Lapping, officers' efficiency medal; Sgt. Louis Cohen, noncommissioned officers' efficiency medal; Lt. Charles Curtis, band efficiency; Maj. Jack Lattin, rifle marksmanship, and Capt. Robert Beckers, recruiting.

Neatest cadet medals will be presented to Lt. John Allen, Sgt. Robert Monson, and Corp Clyde Slapek.

The D. A. R. award will go to Lt. Col. Richard Shanileck. The following students will receive the Melin Romer American Legion post awards: Lt. Col. Richard Shanileck, Maj. Jack Lattin, and Maj. Irwin Lapping.

Harrison to Get Awards.

Awards for Harrison students will be presented at an assembly in the school auditorium at 10 a. m. Friday. Tribune gold medals will be awarded Capt. Walter Gavelek, Lt. Steve Chanilo, Lt. Theodore Banaszewski, and Lt. Albert Elschlaeger. A Tribune silver medal will go to Pvt. James Crapia.

Departmental awards will be presented to Lt. Col. Herbert Kligerman, officers' efficiency medal; Sgt. Albert Friedman, noncommissioned officers' efficiency medal; Sgt. Herbert Bork, recruiting; Capt. Allen Mahanna, band efficiency, and Pvt. Jerome Broede and Corp. Richard Kujawa, neatest cadets.

Name Other Winners.

Other students who will receive awards are Maj. Edwin Rainer, Veterans of Foreign Wars medal; Capt. Jack Haynes, D. A. R. medal; Capt. Daniel Bertz, American Legion post 98 medal, and Capt. Fred Mamett, Legion post auxiliary 98 medal.

Awards will be made at 11 a. m. Thursday at Crane Technical High school, 2245 Jackson blvd. Tribune gold medals will go to 2d Lt. Jack Larks, 2d Lt. Richard Rossi, Tech. Sgt. David Nach, Staff Sgt. Norman Nelson, Staff Sgt. Frank Syoboda, Sgt. Bernard Friedman, and Corporals Joseph Liddi and Conrad Dorobiala.

The Tribune silver medal will be given to Peter Bertoline.

Name Legion Winners.

Departmental medals will be given to Lt. Col. Marvin Konovsky, officers' efficiency; Tech. Sgt. John Labno, noncommissioned officers' efficiency; Capt. Marvin Gubin, band efficiency; Capt. Robert Kirky, marksmanship; Corp. William Naylor, recruiting, and Capt. Lawrence Ivsac, 1st Lt. Michael Mark, 1st Lt. Daniel Halpern, and Staff Sgt. Selwyn Edelstein, neatest cadets.

First Lt. Irving Busack will get the D. A. R. award, Capt. Delbert Blatherwick the American Legion auxiliary medal, and Maj. John Kopoulos the V. F. W. decoration. Winners of American Legion awards will be Maj. David Williams, post commander medal; Maj. James Troka, achievement medal, and 2d Lt. George Schultz, efficiency award.

Marshal Cadets Honored.

At an award assembly held last Wednesday in Marshall High school auditorium, Tribune gold medals were presented to Lt. William Gross, Sgt. William Lipschultz, Corp. Harry Gochman, Corp. Allen Elstein, Corp. Josiph Yavit, and Pvt. John Anderson. Pvt. Joseph Muratori received a Tribune silver medal.

Winners of departmental awards were Lt. Col. Perry Toback, officers' efficiency; Sgt. Herbert Sachs, noncommissioned officers' efficiency; Sgt. Anthony Acierno, band efficiency; Lt. Howard Lieback, recruiting, and Sgt. Robert Fujara, Sgt. Morris Hanbrook, and Corp. Arthur Rabin, neatest cadets.

The D. A. R. medal was won by Capt. Jack Gross.

DU PAGE COUNTY GIVES $23,500 FOR SEAL FUND

Du Page county residents numbering 14,000 have contributed $23,500 to the Du Page County Tuberculosis association's Christmas seal fund. Christmas seal bonds, certificates representing subscriptions, were sold to individuals for sums of $5 to $100, bringing returns of $3,500.

Sixty-eight community organizations also bought bonds, and replies are expected from memberships of an addtional 50 groups. School children participating in the campaign have contributed more than $700.

Association officials believe their goal of $25,000 soon will be reached, with heavy returns coming in daily.

Asthmatic Children's Aid to Meet in Austin Center

The Susan Reese chapter of the Asthmatic Children's Aid will meet Tuesday at the Austin community center, 116 S. Central av. Last month the group purchased $7,000 in war bonds at a rally. Stamps and bonds are sold at every meeting.

PTA AT CORKERY TO SCAN BOOKS AS LEARNING AID

Building education thru books will be the theme of the Corkery PTA at a meeting at 1 p. m. Thursday in the school auditorium, 2510 S. Kildare av. Mrs. John Massa, library chairman, will discuss the problem of selecting suitable books for children. L. J. Schanhouse, adjustment teacher, will explain the principles of his work with students.

Emmet—Mrs. Laura Lunde of the Illinois League of Women Voters will speak at a meeting of the Emmet PTA at 1:15 p. m. Tuesday. Also on the program will be a class demonstration by pupils of Mrs. Violet Brown's room. During the business meeting, the nominating committee will be elected.

Tilton—Mrs. C. A. Zoll of the Red Cross will be the chief speaker at this week's meeting of the Tilton PTA, to be held at 1 p. m. Tuesday in the school assembly hall. Mrs. J. L. Thomas will preside at the business meeting, at which members will elect a nominating committee.

May—Fathers' night for the May PTA will be held at 8 o'clock Wednesday in the school auditorium. Motion pictures on school and family life will be shown. Joseph E. Dickman, director of the department of visual education for the board of education, will be the chief speaker.

Austin High—A symposium on problems of student adjustment will be held by the Austin High school PTA at a meeting at 1:30 p. m. Friday. Raymond Lussenhop, William Eaton, and Richard McVey, adjustment teachers, will participate in the discussion. Music will be furnished by the Boys' Glee club, under direction of Miss Lillian Schaefer.

Spalding Mothers.

The Spalding High School Mother's club will meet at 1 p. m. Tuesday in the school, 1628 Washington blvd.

HINSDALE'S OLD TIMERS TO TURN BACK THE CLOCK

Party to Recall Days of Yesteryear.

Songs of the old days will be sung at Hinsdale's second annual Old Timers' reunion to be held Jan. 24 at the Hinsdale Community house. Many of those who attend will wear costumes of a by-gone period. Every one present will be encouraged to join in the old time dances.

In mailing invitations to the party, the reunion committee realizes that its lists are far from complete and asks all old timers of Hinsdale and vicinity to coöperate by phoning either Mrs. L. C. Gilbertson or George E. Ruchty Jr., so that their invitation may be sent out immediately.

No Admission Charged.

Jay L. Hench, general chairman of the reunion committee, announces that no admission charge will be made for the party. Gifts and donations recently received have made such a charge unnecessary.

F. H. McElhone will explain the stereopticon photographs of Hinsdale's yesteryears. Refreshments have been assured.

List Committee Aids.

There was so much enjoyable reminiscing at the reunion and reception held a year ago at the Hinsdale Village fair that it was decided not only to hold a similar event again this year, but possibly continue it for years to come.

Members of the executive committee, not all of whom are old timers, are Mrs. L. C. Gilbertson and George L. Ruchty Jr., Mrs. R. J. Gibson, Mrs. Courtney Freeman, Mrs. E. D. Holmes, Mrs. P. Ketcham, Mrs. James Walker, F. H. McElhone, MacMorris, Hazen Dean, Chet Ruth, Douglass Doolittle, William Luthin, Al Wolf, Martin Schuster, and J. J. Traynor.

Metro Movie Club.

An illustrated lecture, "Pictorial Composition," will be given before the Metro Movie club at 8:15 p. m. Wednesday in the River park fieldhouse.

TWO CHILDREN'S GROUPS TO GIVE FAIRY TALE PLAY

"Sleeping Beauty's Dream," a one act musical, will be given by two divisions of the La Follette park children's theater at the La Follette fieldhouse, 1333 N. Laramie av., Friday and Saturday afternoons.

Friday's performances, scheduled for 4 p. m., will be given by the Thespian players, a division including children between 10 and 12. The Saturday production, which will begin at 2:30 p. m., will be offered by the Victory Players, whose ages range between 12 and 14. There are 40 performers in each cast.

Fairy Tale Is Theme.

Adapted from the well known fairy tale, "Sleeping Beauty's Dream" also will introduce such characters from other children's stories as Aladdin, Cinderella, Peter Pan, Alice in Wonderland, and Pinocchio. The plays are directed by Miss Josephine Dunworth of the park district staff.

Leading roles will be enacted by Margaret Daly, 1431 Lockwood av.; Mary Ann Karlick, 1135 N. LeClaire av.; Joan Sullivan, 1415 N. Lawler av.; Marie Huff, 4875 Wabansia av.; Noel Shapiro, 5200 Bloomingdale av., and Rosemary Kensella, 1717 N. Lotus av.

Name Other Players.

Other top roles will be given Kay Mariga, 5229 North av.; Janice Alfsen, 1503 Leamington av.; Donnabelle Lees, 1416 N. Laramie av.; Pat McNally, 1414 N. Lockwood av.; Violet Clausen, 1416 Leamington av.; Mary Puchy, 1852 Latrobe av., and Peggy Moran, 4856 Kamerling av.

Among the supporting players will be Karen Pedersen, Phyllis McAuliffe, Rae Shapiro, Pearl Roe, Jeri McGrath, Gwen Collins, Pat Dillon, Barbara Hollitch, Eileen Joyce, Barbara Donovan, Therese Karlicek, Janice Petsky, Alice Prefke, Judity Krebs, and Harley Collins.

KROEHLER GIFTS IN NAPERVILLE ARE ANNOUNCED

Gifts recently made by the Kroehler Manufacturing company to Naperville institutions include $25,000 to North Central college, $25,000 to the Naperville Y. M. C. A., $10,000 to the Evangelical Theological seminary, and varied amounts to Naperville churches.

With the gift to the college, D. L. Kroehler, president of the company, expressed hearty accord with plans for the future development of the college and a sharing of interest in the establishment of a Kroehler memorial at the college. Including the recent gift, the company has given the college a total of approximately $55,000.

The gift to the Y. M. C. A. will be used largely for modernization, enlargement, and improvement of facilities.

The theological seminary has indicated that the contribution will be used to aid the expansion program of the school.

Store Hours, 9:30 to 5:30, except on Thursdays and Saturdays, 9:30 to 9:30

Marshall Field & Company, Oak Park *Lake and Marion*

The minute you see our exciting new B. H. Wragge collection you'll know that these are clothes designed for you, with a knowing casual smartness, a flair for suburban life. Come see them and our entire sun-time collection in an informal showing tomorrow afternoon, 2:30 to 4:30, on the fourth floor of your store with

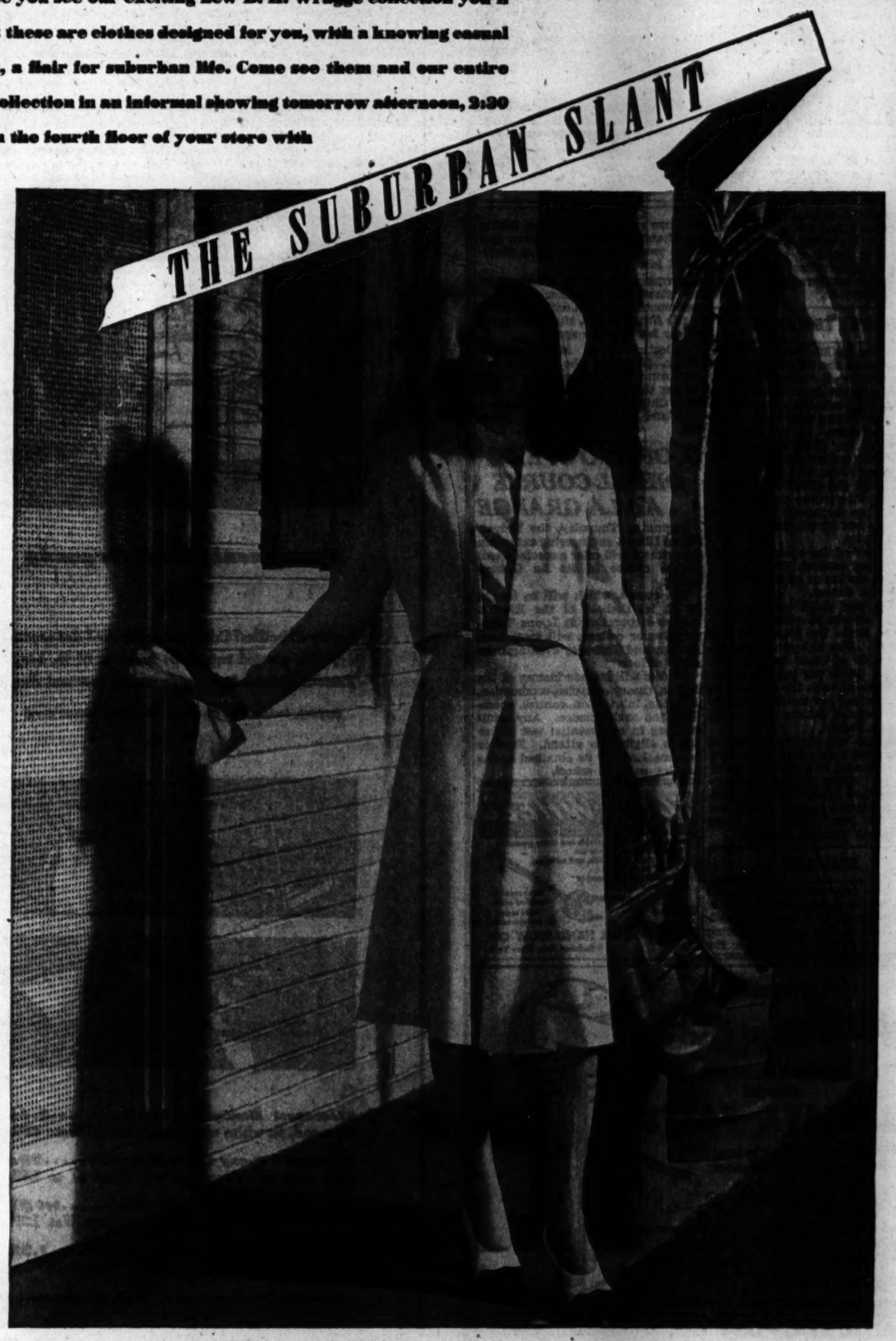

Once-A-Year Sale

Permanent Waves

50% off

All Machine Permanents regularly priced at $4.25 and up.

$4.25	Lustra-Tone	$2.13
$5.50	Imperial	$2.75
$7.25	Riviera	$3.63
$9.00	Jewelle	$4.50
$11.00	Mayfair	$5.50

WITH OR WITHOUT APPOINTMENT

MANOR Beauty Salon

5558 W. North Avenue Merrimac 3866

BENSON & RIXON

To All Women . . . We invite you to the most beautiful ladies' fashion center in Oak Park by offering these unusual values in our

JANUARY CLEARANCE

100% WOOL BLACK

CHESTERFIELDS

$26

Actual 39.95 Values While They Last! plus

150 Coats with Chamois Leather Removable Linings

$26 *were $39.95 & 45.00*

BENSON & RIXON

CHICAGO 230 S. STATE ST. OAK PARK 1040 Lake St.

CITY-WIDE HIGH STAR SENIORS ARE VERSATILE

Two to Take Positions in Chicago.

Having completed their education in specialized fields of business or trade, the outstanding seniors of four city-wide high schools disclosed career plans in interviews conducted this week by the Metropolitan section of THE TRIBUNE.

Positions in accounting and as a secretary await two of the students. Another will enter military service, and the fourth will enroll in a junior college.

The four were elected by the mid-term graduation classes from lists of 10 outstanding students chosen by the faculties of the schools.

JONES

Expressing an enthusiasm for the sciences, Grace Elliott, 5548 Gladys av., outstanding senior at Jones Commercial High school, will enter Wright Junior college, and hopes to win a bachelor of science degree at Northwestern university before taking up a career as a laboratory technician or a nurse.

Grace is president of the Receptionists and Big Sister clubs, Girls' Athletic association, and the Honor society. She also is on the graduation committee which planned the commencement program.

Graduation at Jones will be held at 8 p. m. Friday in the Wells High school auditorium, 936 N. Ashland av. Fifty-eight graduates will receive their diplomas from Clarence B. Carey, director of Jones Commercial High school, assisted by James F. Groark, assistant director. Colors will be posted by the Jones color guard, and Mildred Utakis, president of the senior class, will give the address of welcome. Mary Radesevich is valedictorian.

WASHBURNE

Like his father, Sam Lupo, 1334 N. Lawndale av., anticipates a career as a tool and die maker after he leaves the navy. Sam hopes to enlist in the V-12 program.

In speaking of his choice of career Sam said: "My dad was a machine shop tool and die maker until the present war, when he turned to sheet metal specialty work. My paternal grandfather was a machinist and my mother, before her marriage, worked as a punch press and drill press operator."

Sam was graduated from Cameron grade school, Monticello and Potomac avs., his parents' alma mater. His sister, Frances, is now a student there. Sam's parents were brought to America from Italy as children.

President of the senior class, Sam has been a member of the student council for three years, a reporter for the Washburnews, member of the Speak Up club, a reporter for the yearbook, and on the yearbook committee. He bowls, plays basketball, and is shortstop on the baseball team. After school and on Saturdays he is employed as a milling machine operator.

FLOWER TECHNICAL

Katherine McCutcheon, 929 Waller av., chosen as the outstanding mid-term graduate at Flower Technical High school, has maintained a consistently high scholastic average in addition to taking part in extracurricular activities. In the upper 10 per cent of her class, she also has found time to work as reporter on the Flower Echo, and to serve as president of the Girls' Athletic association. She enjoys public speaking, and has frequently taken part in debates and panel discussions on current topics.

A member of the choir, she sang in the spring festival. She has also served as chairman of her English and science classes.

English and child care are her favorite subjects. She has been delegated to write the class will and testament. She enjoys writing essays outside of class for her own diversion. Since her boy friend has been stationed with the marines on Guam, much of her writing has taken the form of letters directed to the South Pacific.

Katherine will step from school directly into a job in the accounting department of a Chicago candy company. After taking aptitude tests she was selected for the position some time ago, and for the last month has been taking part in an after school training program.

SPALDING

Another representative graduate whose job is waiting for her after commencement is Margaret Muellner, 6737 S. Oakley av., outstanding senior at Spalding school. For the last two years she has been taking shorthand and typing courses, and three weeks ago obtained a secretarial job.

Margaret served as secretary of her class last semester and her sophomore year. An active member of the Archery club, she ranks archery as her favorite sport.

Collecting dolls is Margaret's hobby. At present she has 50, which have come from all over the world. Among those most prized are a doll from China, a hand-carved Mexican doll, and an Indian doll 70 years old.

Class Spokesmen

KATHERINE M'CUTCHEON.
[Cheshire Photo.]

SAM LUPO.
[Hoffman Photo.]

GRACE ELLIOTT.
[Waunger Photo.]

U. OF I. TO OPEN DIESEL COURSE AT LA GRANGE

Beginning Thursday, the University of Illinois engineering extension department will offer a special diesel engine course in its La Grange center.

The course, which will be taught by R. M. Diebold of the Electro-Motive corporation at Lyons Township Junior college, will meet each Monday and Thursday evening from 7 to 9 o'clock.

Studies will include history of the engine, theory of cycles, combustion, injection, lubrication, control, operation, and maintenance. Any adult working in an essential war industry is eligible to attend. Further information may be obtained at the La Grange High school.

TUG-O-WHEEL
COMPLETE GARDENING OUTFIT
Ideal equipment for vegetable and flower gardens. Fast, efficient, and easy to use. Plows 3" deep, marks, hills, and cultivates rows 12" to 36" wide. All material and workmanship fully guaranteed.
Patented
Thousands of satisfied users. Write today for full information.
TUG-O-WHEEL HAND PLOW CO.
Dept. D Ballston Spa, New York

CORRECT
SAGGING FLOORS
WITH ALL STEEL
PATENTED
ADJUSTA POSTS
• Floors brought back to level
Replace timbers with steel if needed
Building restored to original strength
• Steel column cut to fit
• Permanent lifting unit
• Concrete footing
We Make Installations
OUR ENGINEERS WILL CALL—NO OBLIGATION
ADJUSTA POST CO.
3001 IRVING PARK RD.
Phone KEYstone 7470

Store Hours Monday: State Street Store, 12 Noon to 9:00 P. M. Neighborhood Stores, 9:30 A. M. to 5:30 P. M.

GOLDBLATT BROTHERS.
STATE STREET AND NEIGHBORHOOD STORES

January HOME FURNISHINGS Features

18th Century Lounge Chairs
59.00 choice
Handsome barrel-back or cozy Georgian knuckle arm style! Both aristocratic! Deep coil spring construction with all reversible cushions. Upholstered in fine decorator fabrics.
Furniture, State Street, 6th Floor. Also Neighborhood Stores

Mattress Pads
3.59
White cotton filled, covered with unbleached muslin; full 54x76-in. size.

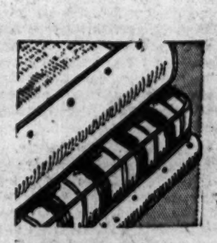

Mattress Covers
2.19
Neatly made of unbleached muslin. Strongly stitched, taped. Full or twin size.

Rubber Sheeting
45-in. wide 1.39 yd.
Heavy quality double coated type. In maroon or white. 54 inches wide. Yd...1.69

Chenille Rugs
2.48
Loom tufted jacquard patterns. Smartly fringed all around. 22x42 inch size.

Extra Large Towel Squares...ea. 25c
Washed, bleached, absorbent. App. 34x36 in.

Smooth Ironing Board Covers....29c
Made of unbleached muslin. Easy to put on.

Brown Hair Ironing Pads...ea. 39c
Heavy quality pads for smoother, better ironing.
White Goods, State Street, 4th Floor. Also Neighborhood Stores

Beautiful Hollywood Beds
49.95 complete
White artificial leather with blue trim. Thick Sleepmaker mattress, coil box spring on legs.
Sargent All Felt Full or Twin Mattress..19.88
All Steel Coil Spring, Full or Twin.....7.88
Bedding, State Street, 6th Floor. Also Neighborhood Stores

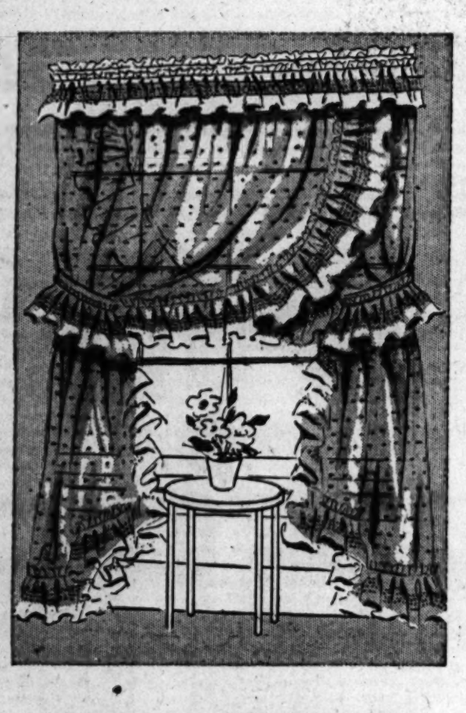

Permanent Finish Organdy
5.98 pair
Lovely Priscillas! Crisp, dainty flocked dot organdy, with picoted ruffles. 84 in. wide, 87 in. long. Famous Bellmanized finish resists dust and dirt.
Curtains, State Street, 5th Floor. Also Neighborhood Stores

Glorious Decorative Fabrics
For Slipcovers—Draperies—Bedspreads
68c yard
• 36-in. Printed Rufftex
• 36-in. Printed Repps
• 36-in. Figured Homespun
88c yard
• 36-in. Printed Glazed Chintz in gay colors
• 36-in. Print Gabardine
Draperies, State Street, 5th Floor. Also Neighborhood Stores

Colorful Part Wool Plaids
2.49 yard 54 inches wide
Ideal for fashion-right coat or button-front dresses . . . suits, skirts and jumpers, too! Bold or muted plaids, tiny checks, choice of colors.
Yard Goods, State Street, 4th Floor. Also Neighborhood Stores

Clearance! Handy Step Stools.....2.44
Of wood, in white with red or black. Were 3.39.

Clearance! 6-cup Coffee Makers.....79c
Drip style of colored pottery. Were $1 to 1.59.

Clearance! Ovenproof Bowls.....set $1
4-pc. set for baking, mixing, serving. Was 1.29.

Clearance! Folding Bed Trays.....1.99
Comfy, easily stored. In pastels. Were 2.49.
Housewares, State Street, Basement. Also Neighborhood Stores

6-ft. Width Inlaid Linoleum
1.55 sq. yd.
Attractive and colorful designs for kitchen, rumpus room and children's rooms! Genuine inlaid quality that wears long and cleans beautifully.
Linoleum, State Street, 5th Floor. Also Neighborhood Stores

Unfinished Chest of Drawers.....5.99
24-in. width; with 3 smoothly sliding drawers.

Kidney Shape Vanity Table.....5.99
Unfinished; large size with cosmetic drawer.

Walnut Finish Radiator Covers.....69c
9½ in. wide, 18 in. length extends to 35 in.

Metal Window Ventilators.....79c
8 inches high, extends to 37 inches in width.
Housewares, State Street, Basement. Also Neighborhood Stores

Use Our Time Payment Plan or Just Say "Charge It"

Part 3 | Metropolitan Section

Chicago Sunday Tribune

THE WORLD'S GREATEST NEWSPAPER

Neighborhood News. Churches, Clubs, Schools Radio Programs.

NW JANUARY 14, 1945.

CADETS OF FOUR HIGHS AWARDED HONOR MEDALS

Tribune and Legion Praise Work.

Medals were awarded outstanding R. O. T. C. cadets Wednesday at Steinmetz High school, 3436 Wilson av.; Thursday at Schurz, 3601 Milwaukee av., and Friday at Lane Technical, 2501 Addison st., and Taft, 5625 N. Natoma av.

At Steinmetz Tribune medals were presented by Daniel F. O'Hearn, principal, as follows: Gold medals to Maj. Roy Pagliai, Lt. Henry Schubert, Lt. Walter Reichman, Sgt. Herbert Schwandau, Sgt. Robert Carson, and Corp. William Magnuson, and silver medal to Pvt. Bruce Hensel.

R. O. T. C. Winners Named.

Lt. Nathan A. Calder, district supervisor, made the following departmental awards: Lt. Col. John Brod, officer's efficiency; Sgt. Joseph Castranova, noncommissioned officer's efficiency; Capt. Sereno Bondioli, recruiting; Lt. Richard Grossklas, rifle marksmanship; Sgt. Donald Tunnison, Corp. Jack Schulz, and Corp. Robert Weik, neatest cadets.

Peter J. Feyereisen presented an American Legion medal to Maj. Donald Michels for the Hilmar J. Behrantz Jr. post. Lt. Ralph Goltzerman was awarded the Legion medal by George Wahlstedt for the Gen. George Bell Jr. post. The PTA medal was presented by Mrs. Beatrice Stein to Lt. Allen Saks. The D. A. R. medal was won by Capt. Lawrence Wysocki.

Tribune Awards Made.

At Schurz High school Philip Maxwell of the Tribune staff presented Tribune gold medals to the following cadets: Lt. Harold Wingfield, Lt. Donald Walker, Sgt. William Berg, Sgt. Howard Cantrell, Corp. Harry Parks, Corp. Robert Metzger, Corp. Robert Olson, and Pvt. Allan Johnson. The silver medal was awarded to Pvt. Frank Youdelis.

R. O. T. C. medals were awarded by Lt. Calder as follows: Capt. Clement Bilhorn, officer's efficiency; Sgt. Ronald Maina, noncommissioned officer's efficiency; Lt. Henry Swanson, band efficiency; Sgt. Donald Allen, rifle marksmanship; Pvt. Donald Roberts, Pvt. Stanley Kowalski, Pvt. Howard Kjeldson, and Pvt. George Crumm, neatest cadets. The D. A. R. medal was awarded to Lt. Jack Newman.

Taft Cadets Honored.

In an assembly Friday morning at Taft school Mr. Maxwell presented two gold Tribune medals to Lt. Ralph Mueller and Lt. John Danielson and a silver medal to Sgt. Jack Moehle. Regular R. O. T. C. awards went to cadets as follows: Lt. Theodore Esser, officer's efficiency; Sgt. Harry Guth, noncommissioned officer's efficiency, and Fred Johnson, neatest cadet.

American Legion medals were presented by William McFarland for the Edison Park post to Lt. Dale Padgitt, Lt. Robert Black, and Sgt. Edward Marum.

At Lane High school Tribune gold medals were awarded Sgt. Walter Lovejoy, Sgt. Joseph King, Corp. Francis von Moll, Corp. Alex Schmark, Corp. Donald Theimann, Corp. Walter Kohler, and George Applegren, Donald Adams, Raymond Hudash, Paul Cooper, Gregory Kafkis, Gerald Delaney, Jack Wise, August Engler, Joseph Lutz, Herbert Glassner, Gerald Dewitz, Donald Post, and Kenneth Cochen. Tribune silver medals were awarded to Jack Hogan, Ralph Moreth, Frank Ascencio, Alfred Oostermeyer, Ray Schroeder, and Howard Jorgensen.

Name Legion Winners.

Capt. Vincent Tomei won the officer's efficiency medal and Sgt. Herman Zander, the noncommissioned officer's efficiency medal. American Legion awards were presented to Robert Procunier, Walter Seigman, and Reuben Skinner. Lt. Edward Reynolds was given the D. A. R. medal.

Presentation of R. O. T. C. awards at Von Steuben High school, 5039 Kimball av., will be made Thursday. Tribune gold medals will be presented to Lt. Earl Brown, Sgt. Burton Stitzberg, Sgt. Robert Cowin, Thomas Baier, and Edwin Scwanke. Charles Stern will receive a Tribune silver medal.

Other Von Steuben Winners.

R. O. T. C. awards will be presented by Lt. Calder as follows: Lt. Lawrence Mallis, officer's efficiency medal; Sgt. Robert Geshner, noncommissioned officer's efficiency; Sgt. Paul Pavalon, band efficiency; Sgt. Jerry Barinholz, recruiting; Corp. John Medo, rifle marksmanship; Lt. Yashubi Snider, Corp. Gerald Snider, and Edward Johnson, neatest cadets.

American Legion medals will go to Lt. Dan Herbert, Sgt. Robert Lisco, Corp. Howard Schutz, Corp. Donald Dickerson, and Sgt. Vincent Bugarian.

RAILWAY CHORAL CLUB WILL SING IN KELVYN PARK

The Chicago and North Western Choral club will appear at 8 p. m. tomorrow in the winter music series at Kelvyn park. Admission is free. Choral or instrument concerts are given each Monday evening at Kelvyn park under the sponsorship of the Choral and Instrumental Music association of Chicago and the Chicago park district.

The choral club which will appear tomorrow evening was organized 18 years ago by Harry Slater, who has directed the group since its beginning. It made more than 400 appearances thruout the middle west.

The weekly concert at Independence park will be at 8 p. m. Friday.

Star Seniors of Northwest Side Tell Hopes of Midterm Graduates

ANNA MARIE ZITELLA.

HAROLD FALZONE.

BETTY LOU MORELAND.

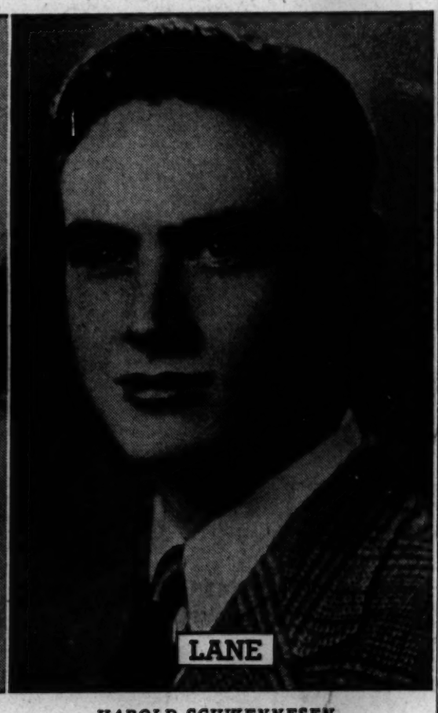

HAROLD SCHWENNESEN.

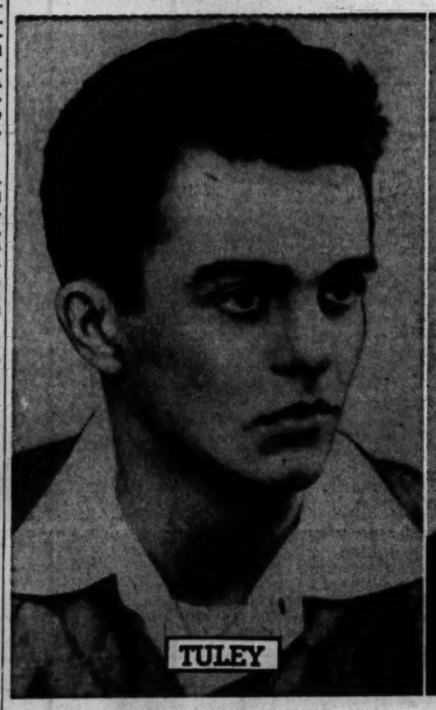

MAYNARD PULLMAN.
[Hoffman Photo.]

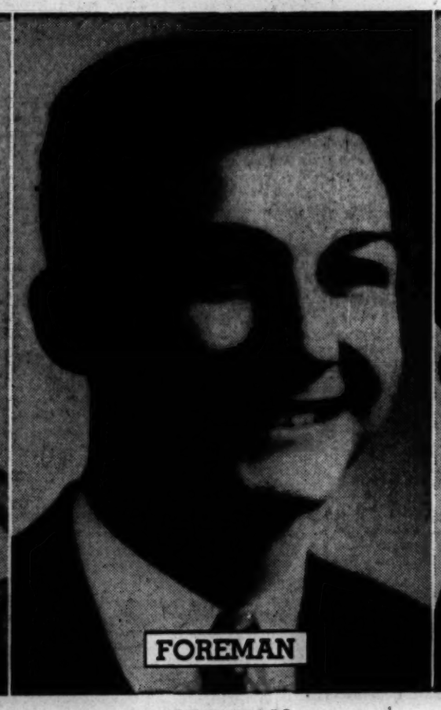

JOE MANAGO.
[Daguerre Photo.]

MILDRED WEISENBERG.

MARSHALL ORLOFF.

DE PAUL NAMES CANDIDATES FOR STUDENT HONOR

Winner's Interview to Appear Jan. 28.

Outstanding students of the February graduating class of De Paul academy, 1010 Webster av., have been nominated by the faculty on the basis of scholarship, character, and participation in student activities.

From this group midyear graduates will select one student to represent his school and class in an interview for the Metropolitan section of THE TRIBUNE. The interview, with a story of the graduation exercises, will appear Jan. 28.

Four of the selected graduates will receive diplomas in science and one, Michael O'Shea, will receive a liberal arts diploma. Outstanding students and their school activities are as follows:

Michael E. O'Shea, 4523 Kimball av.—President of senior class, delegate to Chicago Youth conference, staff member of year book and of Prep, school newspaper, and monogram winner for playing in band.

William S. Lahey Jr., 2615 Agatite av.—Vice president of senior class, staff member of Prep and school annual, monogram winner on football team.

John F. Wolfe, 1464 Leland av.—Member of French club, Camera club, Engineering club, member of Prep staff, honor student, medal winner in sophomore year for best work in English.

Thomas W. Tully, 6104 Roscoe st.—Secretary and treasurer of senior class, president of the Society of the Propagation of the Faith, winner of medal for work in religion.

Thomas F. Slominski, 2141 N. Karlov av.—Treasurer of Camera club, member of Chemistry club and Chicago Interstudent Catholic Action club.

Immaculate Conception Church Club to Install

The Holy Name society of Immaculate Conception church, 7263 Talcott rd., will hold installation of officers at 8 a. m. today. New officers are John J. O'Connell, president; John Root and Edward McCabe, vice presidents; Joseph West, secretary; Edward Riley, treasurer, and Pete Horvath, marshal.

Des Plaines Methodist Men to Meet Wednesday

E. N. Fletcher will speak before the Men's club of the Des Plaines First Methodist church at 8 p. m. Wednesday of his experiences while working in Paraguay.

JOHN BOWEN.

WILLIAM LUKITSCH.
[Fred Fox Photo.]

5 SISTERHOODS WILL COMBINE FOR LUNCHEON

The Sisterhoods of North Shore Congregation of Israel, Temple Beth Israel, Temple Emanuel, Temple Sholom, and the Women of Mizpah will meet for luncheon at 1 p. m., Wednesday, at Temple Mizpah, 1615 Morse av.

Rabbi James A. Wax of North Shore Congregation Israel of Glencoe will give the invocation, and Mrs. A. Chester Green, president of the Women of Mizpah, will preside at the meeting. Speakers include Mrs. Hugo Hartman, president of the National Federation of Temple Sisterhoods; Mrs. Arthur Buchband, president of the Illinois federation, and Mrs. Max Biesenthal, president of the Conference of Jewish Women's Organizations. Dr. Felix Levy of Temple Emanuel will give the benediction.

A lecture recital, "The Jewish Year in Song" by Dr. Jacob Singer, will be performed by Frances Pollack, soprano; Helen Gordon Dorfman, contralto; Bernard Brindel, tenor, and Emanuel Abrams, baritone.

NORWEGIAN HOME SOCIETY TO HOLD YEARLY BANQUET

The annual dinner meeting of the Norwegian Old People's Home society will be held in the assembly room of the institution, Nina and Avondale avs., at 7 p. m. Friday. G. Eden Peterson will be chairman of the reception committee.

G. Eden Peterson.

Following the dinner a business meeting will be held. At this session election of the board of directors and ladies' auxiliary board will be held.

George Bauer, 1534 Altgeld st., is in charge of reservations.

Welfare Council.

Welfare council of the Royal league will entertain club members and friends at a party Wednesday evening at their lodge hall.

STUDENT GROUPS LOOK AT FUTURE AT NORTH PARK

Students at North Park college, Foster and Kedzie avs., will desert their academic routine Friday to convene at a conference on "Youth Faces the Future."

Students will meet in the chapel at 9 a. m. for a worship service and to hear the keynote speaker, the Rev. George Gibson of the United Church of Hyde Park on the conference theme.

The assembly will divide later into discussion groups to consider religion, politics, the family, education, and race relations. Each group will be led by students from the class in discussion methods.

In the afternoon another general session will include a program of music followed by discussion group reports. The conference will conclude with a period in which the Rev. Mr. Gibson will answer questions of the audience.

The conference is part of a program which has been conducted on the campus since early October. All students have participated in discussion groups of the conference.

With AMERICA'S FIGHTERS

Sgt. Sherman R. Litchtenfeld, 21, son of Mr. and Mrs. Leon Litchtenfeld, 2708 Greenleaf av., radio operator on a B-29, has made his sixth raid on Tokyo from his base in Saipan. Sgt. Litchtenfeld at the age of 4½ was one of the youngest child stars of radio. At that time he appeared on a program that included reading Tribune comics over W-G-N. Prior to enlisting in the service Sgt. Litchtenfeld was a saxophonist and clarinetist with Clyde McCoy's orchestra.

Sherwin Litchenfeld.

Corp. Stanley Sowa, serving with the 5th army in Italy, helps provide entertainment for men fighting on the Italian front by broadcasting a short program over a network of telephones which connects all gunpits and battery installations. Corp. Sowa is the son of Mr. and Mrs. Joseph Sowa, 5031 Deming pl. He stated, "Our only musical instrument is a 'kazoo.' We write skits and short plays to put on for the men in our leisure time and broadcast from our dugouts in the pits."

Lt. Helmuth O. Steinke, son of Mr. and Mrs. Otto Steinke, 4043 N. McVicker av., was home on leave recently after graduating from officers' candidate school. He has been assigned to the medical administration corps and has returned to Fort Monmouth, N. J.

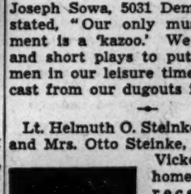

Helmuth Steinke.

Sgt. James S. Kossack, son of Mr. and Mrs. John Kossak, 1315 Cortez st., is attending pre-flight school at San Antonio, Tex., after serving in the Philippines, Australia, and New Guinea. Sgt. Kossak, who was wounded in action, wears the Purple Heart.

Anton P. Stieb, husband of Mrs. Florence Stieb, 6308 Berenice av., recently was promoted to staff sergeant. Sgt. Stieb is serving as personnel section chief at an Aleutian base.

Corp. Thaddous H. Moraczewski, son of Mr. and Mrs. Frank Moraczewski, 4832 Eddy st., has arrived overseas to join the 15th air force in Italy. He has been in service since March, 1943.

Sgt. Thomas J. Wright, son of Mr. and Mrs. Edwin H. Wright, 5646 N. Ottawa av., is a crew chief with a 15th A. A. F. B-24 bombardment group in Italy. He is a graduate of Taft High school and entered the service in January, 1943. Sergeant Wright's group has been cited twice by the war department for its work in the Mediterranean theater.

Thomas Wright.

Lt. Edward G. Wrobleski, son of Dr. and Mrs. E. J. Wrobleski, 4055 Mason av., was home on leave recently after graduating from army air force school at Victorville, Cal. Lt. Wrobleski attended Chicago Technical college.

Sgt. Frank J. Wescher Jr., whose parents live at 5149 Wellington av., 8th A. A. F. squadron operations chief, recently completed one year's service overseas. Sgt. Wescher is responsible to the operations officer for oxygen equipment, communications, weather, reports, flight control, and general flying safety. The sergeant's wife, Mrs. Genevieve Wescher, lives at 2206 S. California av.

Frank Wescher.

Sgt. George E. Kelm, son of Mrs. Wanda Kelm, 4930 Parker av., has been awarded a fourth cluster to be added to his air medal for "meritorious achievement" as radio operator-gunner on an 8th A. A. F. Flying Fortress. Sgt. Kelm is a member of the 3d bombardment division which received a Presidential citation for its England-Africa shuttle bombing. He entered the air forces in March, 1943.

George Kelm.

Edwin H. Dendor, son of Mrs. Lillian V. Dendor, 2241 Cortez st., has been promoted to sergeant. He is a tail gunner on a 15th A. A. F. Liberator bomber based in Italy. Sgt. Dendor is a graduate of St. Ignatius High school and formerly was a student at Loyola university.

STAR SENIORS' AMBITIONS FIT G. I. PATTERNS

6 to Finish Studies After the War.

Interviews of class spokesmen for city-wide schools appear on page 4.

The so-called G. I. bill of rights might have been tailor made for members of this year's public high school graduating classes, if the outstanding students at northwest side high schools are truly representative of their classmates. Of the seven boys interviewed, six intend to continue interrupted educations after the war if they qualify under the bill. The seventh, unable to enter military service, will enroll in college soon after his graduation.

Displaying a remarkable unanimity of ambition, six of this year's outstanding students hope to pursue medical careers. Four boys and one girl will become physicians, another girl hopes to study occupational therapy. Four have chosen careers in law, business, dancing, and professional baseball.

The outstanding students were chosen by student vote from lists of 10 representative seniors picked by the faculty at each high school.

VON STEUBEN

Carrying on the medical tradition of his family, Marshall Orloff, 17, will enter the University of Illinois soon as a pre-medic student. He is the son of Dr. and Mrs. Leo Orloff, 5639 N. Christiana av. In an accelerated course he hopes to finish the first year of college before his 18th birthday in October. Before that time, he may enlist in the army air forces, but in any event he intends to continue his studies after the war. Marshall would rather talk about his brother, Lt. Daniel Orloff, a meteorologist with the army air force in China, than about himself. Lt. Orloff, valedictorian of his class in 1938, attended the University of Chicago on a scholarship, won straight A grades, made Phi Beta Kappa, and is Marshall's ideal.

Marshall is president of his class and was president of the 4-B class. He was a charter member of the National Honor society, commissioner of assemblies, commissioner of elections for two terms, City Youth council representative, a member of the Service society, and won his letter in baseball. He enjoys athletics as a hobby and spends a great deal of time reading.

STEINMETZ

It is a little difficult for Anna Marie Zitella, 17, daughter of Mr. and Mrs. James Zitella, 2035 N. Parkside av., to decide what she wants for a career, because she's already having one. Anna Marie dances nightly with the chorus at the Edgewater Beach hotel. Last sumer she was in the line at the Latin Quarter, and on week-ends she often does a benefit show for service men with the other dancers in Dorothy Hild's troupe.

Anna Marie has been dancing nearly five years. Even with her job, she finds time to study, being able to concentrate in the dressing room between shows in spite of the distractions of band music and the chatter of the other girls. She probably could continue dancing professionally as long as she wanted, but she hopes to enter the University of Illinois next fall, taking a liberal arts course.

Anna Marie is class treasurer and treasurer of the National Honor society. She is a past officer of Dardanelles, and a member of the Junior Service club and the Girls' Athletic association. In addition, she is an active member of the school's talent bureau, which gave shows during lunch periods last semester, and has done benefit performances for the Red Cross this semester.

SCHURZ

A fling at school politics convinced Harold H. Falzone, 17, son of Mr. and Mrs. Harold A. Falzone, 3743 Grace st., that he would like a career in law. He will enter the University of Illinois for pre-law work, studying until his 18th birthday in September. Before that, however, he will enlist for merchant marine midshipman's school or in the navy. After the war, he hopes the G. I. bill will help him complete his law training. He hopes to specialize in criminal law.

President of his class, Harold also has played first cello in the school orchestra, served on the Student council board, and was delegate to the state convention of the Association of Student Councils and the city vocational conference. He is a member of the Drama club, Americanism club, Pan-American league, Young Scientists' club, and Laurels. Last summer he worked as a lifeguard at the Montrose beach. The past semester, he has had a part time job in a book bindery. In what little spare time he has left, he collects model boats and reads historical novels and travel books.

TAFT

Ambition of John Bowen, 18, son of Mr. and Mrs. Cecil G. Bowen, 6802 Highland av., is to become his own boss. After he finishes his college work at the University of Illinois, John plans to have his own business. He isn't sure what it will be, but he knows he doesn't want to work for anyone else.

John is a football letter man at Taft, sang in the mixed chorus, and was treasurer of the chorus. As soon as school is over, he plans to change his part time job with an electric company to full time status.

[Continued on page 3.]

Hamburg's
FAMOUS FOR BETTER VALUES
LADIES' OR MEN'S

SLACKS
Made to Your Measure
$7.95
Others up to $16.50
Made to Fit and Satisfy
Long - wearing, shape - retaining fabrics. Distinctive patterns and colors.
They're here in wide selection.

GO TO AN EXPERT!

Now is the time to prepare for next spring!
We remodel and modernize Ladies' or Men's garments. We remake a man's suit into a modern lady's suit.
If you have good quality clothes don't just let them hang in the closet.
It's economical! It's patriotic to use and wear your clothes out!

Ladies' or Men's Suits
MADE TO YOUR MEASURE $40 and up

BERT HAMBURG
A Good Place to Buy Good Clothes
2420 ARMITAGE AVE.
BRUnswick 4371 At Milwaukee

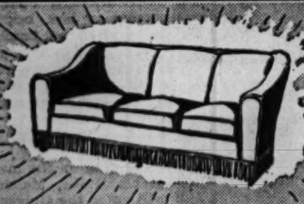

We're Known For Our Top Quality
Re-upholstering
Almost 40 years of exacting workmanship by our master craftsmen is your additional guarantee of a long-lasting, lovely re-upholstered sofa and chair.
Free Estimate
Call BRUnswick 8300
2 Modern Furniture Stores
S. I. FRANK and SON Inc.
2412 W. North Ave.
3210 W. Lawrence Ave.
(Robinson-Longtry Store)
Founded 1906

GENUINE GEM ZIRCONS

Cut and Polished Like a Diamond
In our . . . BASEMENT JEWELRY DEPT.
Diamond Cut
Mined in Siam
Wear Them for Good Luck
Good Looks
Good Style
All the world admires a Zircon, a genuine mined gem and not a simulated diamond, although it is the only gem that compares with the genuine diamond in its brilliance, in its fiery sparkle. The Zircon is mined in the mystic East, where our finest gems come from, and like the diamond, its LUSTRE IS EVERLASTING. And remember, we offer you only the best, first quality stones.
*Plus Federal Excise Tax
Store Hours Monday: 12 Noon to 9 P. M.
To the prices of our mdse. will be added an amount approximately equivalent to the Retailers' Occupational Tax.
ALL PERFECT and scintillating. Featured here Monday. Approx. three-quarter carat weight.
$4.89*
WOMEN'S RING MOUNTINGS
In STERLING SILVER will display your ZIRCON to wonderful advantage..... $1.97*
Men's Sterling Ring Mounting, $1.28*
ECONOMY BASEMENT

Remember ITS...
Champion LAUNDRY
For Service that Leads Today and will be even finer tomorrow!
the Phone- BRUNSWICK 5100

Washer Repairs

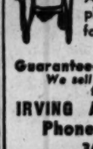

Does your washer leak oil, knock, grind, or wring wet? If so, phone for our
OVERHAUL SPECIAL
Any make washer completely overhauled for only..... $9.50
(Parts extra)
Guaranteed Work. Free Estimates
We sell parts and rubber rolls for all washers
IRVING APPLIANCE REPAIRS
Phone Mulberry 9077
3620 N. Cicero

Washer Parts for all makes
White Wringer Rolls
Belts, Casters, Gears, Oils, etc.
SAVE MONEY ON YOUR WASHER REPAIRS
We instruct you how to replace worn parts. Also Vacuum Cleaner Bags, Brushes, etc.
CLARK APPLIANCE
4872 Milwaukee Ave.
PHONE PALisade 1111
Open Thursday and Saturday Eves.

TUG-O-WHEEL
COMPLETE GARDENING OUTFIT
Ideal equipment for vegetable and flower gardens. Fast, efficient, and easy to use. Plows 5" deep, marks, hills, and cultivates rows 12" to 36" wide. All material and workmanship fully guaranteed.

Patented
Thousands of satisfied users. Write today for full information.
TUG-O-WHEEL HAND PLOW CO.
Dept. 9 Ballston Spa., New York

Guaranteed RADIO SERVICE $1
TELEPHONE ALBANY 1200
BASKIND RADIO
JEWELRY · FURNITURE ·
4009 W. NORTH AVE.

Subscribe for The Tribune

Complete Radio Programs and Highlights for Today

CHICAGO FREQUENCIES.

W-G-N—720	WCFL—1000	WGES—1390	
WIND—560	WMBI—1110	WHFC—1450	
WILL—580	WJJD—1160	FM—	
WMAQ—670	WEDC—1240	WGNB—45.9	
WBBM—780	WJOB—1230	WDLM—47.5	
WAIT—820	WCRW—1240	WBBM—46.7	
WLS—890	WEDC—1240	WWZR—45.1	
WAAF—950	WMRO—1280		

[M] indicates MBS, [N] NBC, [C] CBS, and [B] Blue network.

MORNING.

7 —WBBM—News; Organ Fantasies [C].
WAAF—Chapel in the Sky.
WIND—News; Morning Melodies.
WILL—Great Composers.
7:30—W-G-N—Cathedral of Music.
WBBM—Country Journal [C].
WIND—News; Five Soul Stirrers.
7:45—WILL—Great Composers.

8 —W-G-N—American Eagle club.
WMAQ—World News Roundup [N].
WBBM—News of the World [C].
WCFL—News Correspondents [B].
WLS—News; Neighbor Williams.
WIND—News; The Charioteers.
WGES—United Swedish service.
8:15—WBBM—Salt Lake City choir [C].
WMAQ—Commando Mary [N].
WCFL—Coast to Coast on Bus [B].
WIND—Jubilee Singers.
WJJD—Weary Radio league.
8:30—W-G-N—Serenade program.
WMAQ—Radio Parade.
WLS—Ben Adkins Family.
WJJD—Cornell Avenue church.
WIND—Young People's church.
8:45—WMAQ—Religion in the News.
WBBM—Brown and Beck.
WLS—Breakfast on the Farm.
8:55—W-G-N—News bulletins.

9 —W-G-N—Radio Bible Class [M].
WMAQ—National Radio Pulpit [N].
WBBM—Church of the Air [C].
WLS—Gil Nix, news.
WCFL—News reports.
WJJD—Moody church.
WAIT—Old Sunday School.
WEDC—Russian Radio hour.
WIND—News; Music Maestros.
WMBI, WDLM—Men's Voices in Song.
9:15—WCFL—Don Artiste, pianist.
WLS—Little Brown church.
WIND—Salute to the WAC.
9:30—W-G-N—Morning Serenade.
WMAQ—Words and Music [N].
WBBM—Wings Over Jordan [C].
WCFL—Message of Israel [B].
WJJD—Show Time.
WIND—News; Juke Box to You.
9:45—W-G-N—News bulletins.
WMAQ—Cloyd Head, news reports.
WIND—A Date with a Star.
WENR—Treasury Star Parade.
WJJD—Voice of New Church.

10 —W-G-N—Salute to the Service.
WMAQ—The Eternal Light [N].
WBBM—Warren Sweeney, news [C].
WCFL—News reports.
WLS—Julian Bentley, news.
WIND—News; Sinatra records.
WJJD—Uncle Cliffy's Commandos.
10:05—WBBM—Bluejacket choir [C].
WCFL—A. A. F. Symphonic Flight [B].
10:15—W-G-N—Musical Moods.
WLS—Musical Album.
10:25—W-G-N—News bulletins.
10:30—W-G-N—N. U. Reviewing Stand [M].
WMAQ—Your Soldier's Notebook.
WBBM—Robert F. Hurleigh, news.
WCFL—Bing Crosby records.
WIND—Musical Motorcade.
WJJD—The Rev. G. E. Lowman.
10:45—WMAQ—Sunshine Serenade.
WBBM—Serenade program.
WCFL—Musical Motorcade.
WIND—Quiz Time.

11 —W-G-N—Funny Paper Party.
WMAQ—World Front [N].
WCFL—News reports.
WLS—Reading the Funnies.
WJJD—People's church.
WIND—News; Bing Crosby records.
WAIT—Christian Catholic church.
11:15—WCFL—Prep Sports Review.
WBBM—Musical variety.
WIND—Masters of the Ivories.
11:25—W-G-N—News reports.
11:30—W-G-N—Lutheran hour [M].
WMAQ—Stradivari orchestra [N].
WBBM—Trans-Atlantic Call [N].
WIND—News; Musical Motorcade.
WLS—Silver Bells.
WCFL—News; Serenade.
WWZR—Chapel service.
11:45—WCFL—Bing Crosby records.
WLS—Curly Miller program.

AFTERNOON.

12 —W-G-N—Golden Melodies.
WENR—John B. Kennedy [B].
WMAQ—Utley and Mitchell [N].
WBBM—The King's Jesters.
WILL—N. U. Reviewing Stand.
WAAF—Sunday Serenade.
WCFL—Johnny Betts, songs-patter.
WGES—Catholic High Mass.
WIND—News; Music Wonderland.
WWZR—Musical tete-a-tete.
12:15—W-G-N—War Question Box.
WMAQ—America United [N].
WENR—Geo. Hicks, correspondent [B].
WBBM—Capt Michael Fielding, news.
WCFL—Scandinavian Melodies.
WIND—Musical Motorcade.
12:25—W-G-N—News bulletins.
12:30—W-G-N—Victory Is Our Business.
WMAQ—U. of C. Round Table [N].
WBBM—War Experts Answer.
WENR, WCFL—Amateur hour.
WIND—Man Behind the Music.
WJJD—Concert Hall.
12:45—W-G-N—Doctors Courageous.
WBBM—Talk [C].
WIND—Best Sellers.

1 —W-G-N—The Sky Riders [M].
WMAQ—Those We Love [N].
WBBM—Matinee Theater [C].
WIND—News; Duke Ellington records.
WGES—Polish-American hour.
1:15—WIND—Harry James records.
1:30—W-G-N—Distinguished Guest hour.
WGNB—Salon Concert.
WMAQ—John Charles Thomas [N].
WBBM—World News Today [C].
WENR—Sunday Vespers [B].
WIND—News; Kay Kyser records.
WCFL—Serenade program.
WJJD—Musical Motorcade.
1:45—W-G-N—American Radio Warblers.
WIND—Freddy Martin records.
WJJD—Lutheran hour.
WCFL—Memory Kassel.
1:55—WBBM—Olin Downes [C].

2 —W-G-N—Quiz of Two Cities.
WMAQ—World Parade [N].
WBBM—N. Y. Philharmonic [C].
WAIT—Swap Shop.
WCFL—Jimmy Evans, sports.
WENR—Charlotte Greenwood [B].
WIND—News; B. Goodman records.
WSBC—Jewish Radio Guild.
WWZR—Medley Time.
2:15—WCFL—American Musical.
WJJD—Pan-Americana.
2:30—W-G-N—Music Depreciation.
WMAQ—The Army hour [N].
WIND—News; Joe Reichman records.
WENR—Ethel Barrymore show [B].
WCFL—Old Sunday School.
WJJD—Covenant radio commission.
WAIT—Uncle John program.
WWZR—Musical Potpourri.

3 —W-G-N—Your America [M].
WGNB—Theater of the Air.
WJJD—Life and Light hour.
WIND—News; Artie Shaw records.
WENR—Darts for Dough [B].
WCFL—News reports.
3:15—WCFL—Any Bonds Today?
3:30—W-G-N—Name of That Song [M].
WMAQ—Music America Loves [N].
WBBM—Nelson Eddy program [C].
WCFL—Parents' program.
WJJD—Young People's church.
WENR—Andrews Sisters show [B].
WIND—News; Duke Ellington records.
WMBI, WDLM—Strings and Voices.
WEDC—Italian Musical.
3:45—WCFL—Don Artiste, pianist.

4 —W-G-N—Let's Face the Issue [M].
WGNB—Memory Lane.
WMAQ—Symphony of the Air [N].
WBBM—The Family hour [C].
WENR—Mary Small show [B].
WCFL—Music Lovers' Matinee.
WAAF—Old Fashioned Revival.
WMBI—Young People's hour.
WJJD—Reformed Witness program.
WIND—News; Dick Jurgens record.
WWZR—Sunday Vespers.
4:30—W-G-N—The Shadow [M].
WGNB—Pop Concert.
WCFL—Lutheran Sunday school.
WENR—Metropolitan Opera Pres'ts [B].
WJJD—News reports.
WIND—News; J. Teagarden records.
4:45—WBBM—Wm. L. Shirer [C].

5 —W-G-N—Quick as a Flash [M].
WGNB—Design for Dancing.
WMAQ—The Catholic hour [N].
WBBM—Ozzie Nelson show [C].
WENR—Hall of Fame [B].
WCFL—News reports; Dress Circle.
WIND—News reports; Best Sellers.
WJJD—The World and America.
WWZR—Concert Reveries.
WAAF—Your Fighting Leathernecks.
5:15—WIND—Chicago Reporter.
WJJD—Ranch House.
5:30—W-G-N—Upton Close, news [M].
WGNB—Roosty of the A. A. F.
WMAQ—Great Gildersleeve [N].
WJJD—Suppertime Frolic to 7:30 p.m.
WBBM—Fannie Brice show [C].
WIND—News; Valparaiso university.
WCRW—Variety program.
5:45—W-G-N—Dick Brown, singer [M].

EVENING.

6 —W-G-N—Bill Cunningham, news.
WGNB—Cleveland orchestra [M].
WMAQ—Jack Benny show [N].
WBBM—Kate Smith hour [C].
WENR—Drew Pearson, news [B].
WIND—News; Gospel program.
WCFL—News reports.
6:15—W-G-N—Evening Serenade.
WENR—Don Gardiner, news [B].
WCFL—Favorite Melodies.
6:20—W-G-N—News reports.
6:30—W-G-N—Stars of Tomorrow.
WMAQ—Sandwagon [N].
WIND—Quiz Kids [B].
WCFL—Better Tomorrows.
WCRW—Dinner music.

7 —W-G-N—Mediation Board [M].
WGNB—Soldiers of the Press.
WMAQ—Edgar Bergen show [N].
WBBM—Blondie [C].
WLS—Greenfield Chapel [B].
WCFL—The Irish hour.
WJJD—Ray and Lonnie program.
WIND—News; Concert orchestra.
7:15—WGNB—String Serenade.
WLS—Dorothy Thompson [B].
WJJD—Herrington Sisters.
7:30—WGNB—One Night Stands.
WMAQ—One Man's Family [N].
WBBM—Crime Doctor [C].
WLS—Joe E. Brown show [B].
WIND—Lutheran Laymen's league.
7:45—W-G-N—Gabriel Heatter, news [M].
7:55—WBBM—Bob, Trout, news [C].

8 —W-G-N—Steel Horizons [M].
WGNB—Music Depreciation.
WMAQ—Merry-Go-Round [N].
WBBM—Radio Reader's Digest [C].
WENR—Walter Winchell [B].
WCFL—Bethany Reform church.

ON SHORT WAVES

LONDON.

The North American service of the BBC from London includes the following programs today. The frequencies (in megacycles) employed after 4:15 p. m. are: 11.95, 9.58, 9.52, 6.11, 7.26, 9.51. 4:45 p. m.—News. 6:30 p. m.—Radio Newsreel. 8:15 p. m.—Sunday Service. 9:10 p. m.—Tomorrow's London Papers. 11:30 p. m.—News reports.

Listeners' Choice

SPECIAL EVENTS.

10:00 a. m.—WMAQ—Eternal Light dramatizes life of Solomon Schechter, former president of the Jewish Theological seminary.

10:30—W-G-N—Northwestern Reviewing Stand: "Our Foreign Policy in Europe." Participants: Sen. Pepper [D., Fla.], William Halperin, Kenneth Colegrove, and Frank Smothers.

11:30—W-G-N—The Lutheran hour, with Dr. Walter Maier.

12:15 p. m.—W-G-N—War Question Box, with Maj. Gen. John V. Clinnin discussing the war and answering military questions from listeners.

12:30—W-G-N—Victory Is Our Business, with Frazier Hunt as narrator.

12:30—WMAQ—University of Chicago Round Table: "Streamlining Congress. Participants: John Gaus, Leonard D. White, George Fort Milton.

1:30—W-G-N—Distinguished Guest hour: Norman Thomas speaks on "Morals of Peace."

4:00—W-G-N—Let's Face the Issue: "How Can the Federal Government Be Simplified?" Participants: Rep. Sumners [D., Tex.], David Simmons, State Sen. Coudert, and Robert M. Benjamin.

5:00—WMAQ—The Catholic hour, with Msgr. Fulton J. Sheen as speaker.

9:00—W-G-N—Earl Wilson, columnist, interviews Fred Allen.

9:30—WBBM—Jobs for G. I. Joe. Speaker: Col. Paul G. Armstrong, state chief of selective service.

10:05—WIND—Hockey: Blackhawks vs. Boston.

VARIETY, COMEDY, AND DRAMA.

11:00 a. m.—W-G-N—Uncle Harold Isbell reads The Chicago Tribune comics.

11:30—WBBM—Trans-Atlantic Call: "American Bigness."

1:00 p. m.—W-G-N—Sky Riders. Jack Brickhouse quizzes service personnel.

1:00—WBBM—Matinee Theater. Victor Jory stars in "Reap the Wild Wind."

2:00—W-G-N—Quiz of Two Cities, with Holland Engle as M. C.

2:00—WMAQ—World Parade, with John Raitt, baritone, Max Hill, commentator.

2:30—WMAQ—Army hour, with pickups from war plants in Fort Wayne, Ind. and Joliet, Ill. Program also includes switch to Washington where congressional medal of honor will be awarded to Pvt. Lloyd C. Hawks, hero of the 20th infantry regiment of the 3d division with the 7th army.

3:30—WENR—The Andrews Sisters show. Guest: Rudy Vallee.

5:00—WENR—Hall of Fame, with Groucho Marx, Martha Raye, Bill Goodwin of Burns and Allen show, and Dale Evans and The Sons of the Pioneers as guests.

5:30—WBBM—Fanny Brice portrays antics of Baby Snooks.

5:30—WMAQ—The Great Gildersleeve, with Harold Peary.

6:00—WMAQ—Jack Benny, with Rochester, Mary Livingstone, and Larry Stevens.

6:00—WBBM—Kate Smith welcomes Lt. Robert Taylor, Akim Tamiroff, Count Basie, Jackie Gleason, and the It Pays to Be Ignorant cast as guests.

6:30—WENR—Quiz Kids Richard Williams, Harve Fischman, Peggy Bangert, and newcomers Andre Aerne and Gunther Hollander answer a question submitted by Jack Benny. Joe Kelly acts as quizmaster.

7:00—WMAQ—McCarthy-Bergen show, with Louis Bromfield as a guest.

9:00—WENR—Life of Riley, starring William Bendix.

9:30—WMAQ—Harold Lloyd's Comedy Theater show: Anne Baxter, Alan Young in "Nothing but the Truth."

MUSIC.

1:30 p. m.—WMAQ—John Charles Thomas combines with chorus on Foster's "Jeannie with the Light Brown Hair."

2:00—WBBM—New York Philharmonic orchestra. Guest: Jascha Heifetz, who will play Beethoven D major Violin Concerto.

3:00—WGNB—Chicago Theater of the Air presents rebroadcast of "Naughty Marietta," starring Marion Claire.

3:00—W-G-N—Your America, with Leo Kopp directing chorus and orchestra.

3:30—WMAQ—Music America Loves Best, with Alexander Brailowsky and Licia Albanese.

3:30—WBBM—Nelson Eddy. Guests: Gloria Scott, soprano, and Shirley Dinsdale, ventriloquist.

4:00—WMAQ—NBC Symphony orchestra, conducted by Eugene Ormandy.

4:30—WENR—Metropolitan Opera presents Florence Kirk, soprano.

6:00—WGNB—Cleveland orchestra: Fritz Reiner conducts all-Russian program consisting of Prokofieff's "Lieutenant Kije" suite and Shostakovich's Sixth Symphony.

8:00—W-G-N—Steel Horizons, with John Baker, baritone, and Harriet O'Rourke, soprano.

8:30—WBBM—Star Theater, with James Melton, Alec Templeton welcoming Jane Froman as a guest.

9:00—WMAQ—Hour of Charm. Phil Spitalny's all-girl orchestra highlights "I Dreamt I Dwelt in Marble Halls" from Balfe's "Bohemian Girl," and "Coronation March" from Meyerbeer's "Le Prophete."

Ed Wynn, with his songstress, Evelyn Knight, henceforth will be heard at 8 p. m. Mondays over WENR-Blue.

News Broadcasts

MORNING.

7:00—WBBM	8:55—W-G-N	10:30—WBBM
7:30—WIND	9:00—WCFL	11:00—WCFL
8:00—WCFL	9:45—W-G-N	11:00—WIND
8:00—WBBM	10:00—WBBM	11:25—W-G-N
8:00—WMAQ	10:25—W-G-N	11:30—WIND

AFTERNOON.

12:00—WENR	12:25—W-G-N	4:45—WBBM
12:00—WMAQ	1:30—WBBM	5:00—WCFL
12:15—WBBM	2:00—WIND	5:30—W-G-N

EVENING.

6:00—W-G-N	7:55—WBBM	10:30—W-G-N
6:00—WCFL	8:30—W-G-N	10:30—WBBM
6:15—WENR	9:00—WGNB	10:45—W-G-N
6:30—W-G-N	9:00—WIND	11:00—WENR
7:00—WIND	10:00—WMAQ	12:00—WIND
7:45—W-G-N	10:00—WCFL	1:00—W-G-N

WIND—News; Melody Lane.
WWZR—Eventide Serenade.
8:15—WENR—Hollywood Mystery Time [B].
WIND—Sing to Fame.
8:30—W-G-N—Cedric Foster, news [M].
WGNB—Waltz Time.
WBBM—Star Theater [C].
WMAQ—American Album of Music [N].
WIND—News; Marines on Air.
8:45—W-G-N—Jerry Cooper show [M].
WGNB—Sketchbook.
WENR—Jimmie Fidler [B].
WIND—Concert orchestra.

9 —W-G-N—Earl Wilson, columnist [M].
WGNB—News reports.
WMAQ—The Hour of Charm [N].
WBBM—Take It or Leave It [C].
WENR—Life of Riley [B].
WCFL—Christian Reform church.
WIND—News; Hour of Praise.
9:15—W-G-N—Lawrence Welk's orchestra.
9:30—W-G-N—Mystery House.
WMAQ—Comedy Theater [N].
WBBM—Jobs for G. I. Joe.
WENR—March of Dimes [B].
WCFL—Lithuanian program.
WWZR—Composers' hour.

10 —W-G-N—The Answer Man.
WMAQ—Hub Jackson, news reports.
WBBM—Clifton Utley, news reports.
WENR—News; Sammy Kaye show.
WCFL—Moulton Kelsey, news.
WIND—News; Hockey match.
WEDC—Symphonic hour.
10:15—W-G-N—Chicago at Night.
WMAQ—Melody Time.
WBBM—The Town Tattler.
WCFL—Songs of the Night.
10:30—W-G-N—News bulletins.
WMAQ—Symphonette: M. Piastro.
WBBM—News reports.
WENR—George Paxton's orchestra [B].
WWZR—Rhythms on Parade.
10:45—W-G-N—News of the World.
WBBM—Salute to Victory.
10:55—WENR—Sports Review.

11 —W-G-N—Cleveland orchestra [M].
WBBM—Invitation to Learning [C].
WMAQ, WENR—News reports.
WCFL—Pentecostal church.
WIND—News; Church of Deliverance.
11:15—WENR—Gay Claridge's orchestra.
WMAQ—A Little Night Music.
11:30—WBBM—We Deliver the Goods [C].
WENR—Yanks in the Orient.
WMAQ—The Pacific Story.
11:45—WENR—Freddy Martin's orch.
11:55—WENR—National Safety Council.

12 —W-G-N—Ari Kassel's orchestra.
WMAQ—News; Promenade concert.
WBBM—News; Will Beck's orchestra.
WENR—Midnight Extra.
WIND—News; The Night Watch.
12:15—WENR—Off the Record.
12:30—W-G-N—Chuck Foster's orchestra [M].
WBBM—Les Crosley.
WENR—Spree for All.
12:55—WMAQ, WENR—News reports.

1 —W-G-N—News reports.
WBBM—News and music.
WIND—The Night Watch.

Air Results of Arms Drive on Army Hour

Results of an ammunition campaign waged on the home front by a group of artillery men under orders from Gen. Eisenhower will be disclosed on the Army hour over WMAQ-NBC at 2:30 p. m. today. Pickups from war plants in Fort Wayne, Ind., and Joliet, will follow the report. Highlight of the show will be a salute to men of the 20th infantry regiment of the 3d division with the 7th army. The salute is to be topped off by a switch to Washington where Pvt. 1st Class Lloyd C. Hawks, the 20th's newest hero, will be decorated with the congressional medal of honor.

Air Geminiani Concerto Over W-G-N on Tuesday

The W-G-N Symphony orchestra, under direction of Henry Weber, will present Geminiani's "Concerto Grosso" on its Symphony Hall broadcast at 8:30 p. m. Tuesday. Haydn's Symphony No. 102 in B Flat and Tschaikowsky's "Francesca da Rimini" also will be aired.

HOPE AND M'GEE ARE FAVORITES IN CRITICS' POLL

'Information Please' Is Called Tops.

BY LARRY WOLTERS.

In the main, radio editors and critics reflected the same preferences in radio programs in the poll conducted by Radio Daily as are shown by the Crossley and Hooper surveys. The outstanding departure was in the critics' choice of Information Please as their favorite sponsored program. Bob Hope was named their favorite entertainer, and Fibber McGee and Molly the favorite comedy team. Hope and McGee regularly top the two listener surveys; Fibber may lead one month and Hope the next.

The editors' poll was conducted to ascertain the favorites in various classifications, while the two listener surveys rate program popularity without regard to type.

Favorites of Critics.

Other favorites of the critics: Male vocalist, popular, Bing Crosby; classical, John C. Thomas; feminine vocalist, popular, Dinah Shore; classical, Lily Pons; band, sweet, Guy Lombardo; swing, Harry James; symphonic program, New York Philharmonic; conductor, Arturo Toscanini; commentator, Lowell Thomas; drama series, Radio Theater with Cecil B. DeMille; serial, One Man's Family; comedienne, Joan Davis; educational, American Town Meeting; daytime variety, Breakfast club with Don McNeill; announcer, Don Wilson; stars of tomorrow, Alan Young and Jo Stafford.

Downey to W-G-N-Mutual.

Morton Downey, who became ill while on a European tour of the battle fronts, will bring his matinee series to W-G-N and Mutual, effective Feb. 5. Felix Knight, Frank Parker, and Jerry Wayne have been filling in for him during his absence. The show is currently heard on the Blue network.

Richard Williams, the leading Quiz Kid, marked his 15th birthday recently. He has one more year to go before he reaches the age limit. Up to now he has appeared more than any other youngster—165 times, for which he has received $16,500 in war bonds.

Bergen Gets More Cash.

Judy Canova, queen of the hillbillies, is starting a new comedy show at 9 p. m. Saturdays over WMAQ-NBC. Opie Cates provides the musical background.

Starting tonight, Edgar Bergen will get $10,000 per show. Not bad for talking to himself about 20 minutes once a week.

"I never see the dough, of course," said Bergen, confirming news of his latest raise. "As a matter of fact, it doesn't seem any different than when I was earning $1,000 a week. Or for that matter, when I was making $300 a week. Ah, those were the good old days."

Fred Allen, who is reported flirting with the idea of going back to the stage in a musical comedy, will make a guest appearance on Earl Wilson's show over W-G-N Mutual at 9 o'clock tonight.

VALENTINE SPECIAL

A deluxe goldtone miniature, complete in an artistic, genuine Lucite Frame or for overseas mailing, in genuine leather pocket folder. Select from 5 different, non-fading proofs which are also yours!
ONLY $2.50
Closed Wednesdays and Sundays
Open Thurs. and Sat. 'Till 9 P.M.
See our show windows
cinefoto STUDIOS
3246 No. Lincoln Ave.
Bittersweet 0055
South Side: 2114 East 71st

HAGGARD
FUNERAL SERVICE
Assures you understanding and sympathetic assistance in your hour of bereavement. The sum you can afford, whether large or small, commands our courteous, efficient, and personalized attention to the most minute detail. Our many years of experience . . . modern equipment . . . and beautifully appointed chapels are at your disposal.
CHICAGO • 214 SOUTH WESTERN AVE. • MONROE 1376
OAK PARK • 124 MADISON ST. • EUCLID 7826 • AUSTIN 1422

'Frivolous Sal'

Sally Stuart, songstress on the Sammy Kaye Komics show aired over W-G-N-Mutual at 7:30 p. m. Thursdays, has a new namesake, Frivolous Sal, a Spitfire plane.

AIR 'QUEEN OF SPADES' PREMIER NEXT SATURDAY

Tschaikowsky's grand opera, "Queen of Spades," [Pique Dame], will have its world radio premier on the Chicago Theater of The Air over W-G-N and the coast-to-coast Mutual network, from 9 to 10 p. m. next Saturday. The opera, written by one of Russia's greatest composers, will be presented entirely in English.

Col. Robert R. McCormick, editor and publisher of THE CHICAGO TRIBUNE, will speak.

Marion Claire, will be heard as Lisa, a beautiful victim of a magnetic, irresistible love. Opposite her, singing the part of Germon, will be Mario Berini, young tenor of the Metropolitan Opera company. Bruce Foote will take the singing role of Prince Yeletsky, rival of Germon, and Ruth Slater will appear in the supporting mezzo-soprano role of Lisa's friend, Pauline.

The music for the production will be presented by the W-G-N Symphony orchestra and chorus under the direction of Henry Weber. All of the principal arias, duets and the quintet will be offered in the performance.

The speaking parts will be taken by Sondra Gair as Lisa; Wilms Herbert as Germon; Laurette Fillbrandt as Pauline; William Everett as Prince Yeletsky; Hope Summers as Queen of Spades; and John Barclay as Tomsky. John Holbrook will be the narrator and Lee Bennett the announcer.

Jascha Heifetz to Be Philharmonic Guest

Jascha Heifetz will appear as guest soloist with the New York Philharmonic orchestra on WBBM-CBS at 2 p. m. today. He will play Beethoven's Violin Concerto in D major. The orchestra, under the direction of Artur Rodzinski, will present the overture to Wolf-Ferrari's "The Secret of Suzanne" and the Clementi-Casella Symphony No. 2 in D.

VOGT'S SPECIALS
BLENDED WHISKEY
Per Case $33.00 Per Fifth $2.80
HOUSE OF LORDS Scotch Whisky
8 years old. One bottle limit to customer. Fifth $5.85
THREE FEATHERS Blended Whiskey 86 Proof Per Fifth $3.43
GOLDEN WEDDING Blended Whiskey by case or bottle. Fifth $3.43
BLACK GOLD, 6½-year-old Bottled in Bond Kentucky Bourbon— Pints $2.57 Fifths $4.09
OLD STAGG STRAIGHT WHISKEY—5 years old, 86 proof..... 5ths $3.51
GIN—86 proof..... 5ths $2.25
OLD POINDEXTER, 4-year-old Straight Kentucky Whiskey; 86 proof..... 5ths $3.57
SCHENLEY Reserve, Blended Whiskey; 86 proof..... 5ths $3.91
GARRETT'S BURGUNDY or SAUTERNE—the world's finest WINES..... 5ths 87c
IMPORTED BRANDY—5 years old..... 5ths $2.25
RUM—Imported..... 5ths $1.75
CHAMPAGNE, national adv. brands; by case or..... qts. $2.25
Burgundy, Claret, Sauterne, Zinfandel Wines, Bottled in California..... 5ths 39c
BEER BY THE CASE—ALL ADVERTISED BRANDS
Mail or Phone Orders Accepted
Subject to 3% Occupational Tax
We Cater to Parties, Weddings, etc.
HAY. 2875 or CAN. 9637
VOGT'S WINE SHOP 1100 W. ADAMS

Buy More War Bonds

Enjoy Life More . . .
Convert Your Attic or Basement Into a Beautiful Apartment

Phone today—a Gee expert will inspect your property without charge—you'll be surprised at the way old homes can be converted into modern living quarters that bring good rentals. Payments as low as $20 per month. Financing can include present mortgages.

NEW "PANELED" CEILINGS
Installed Over Old Cracked Plaster
Pay as Low as $5 Per Mo.
No fuss; small cost, add insulation, soundproofing and new beauty to your home in one day. Call today for free estimates.

FREE KITCHEN PLANNING SERVICE
Remodel and modernize your kitchen now! Make use of Gee's FREE Planning Service to design a step-saving kitchen to fit your needs. Low monthly payments. Phone today.

ASK ABOUT GEE'S NEW ALL METAL AIRTIGHT WEATHER STRIPPING
for doors and windows
Meshes perfectly to stop the slightest draft. Lasts years longer. Phone for a FREE demonstration.

Call Today About Enclosing Your Rear Porch FREE ESTIMATE
A NEW ROOM OUT OF AN OLD PORCH
Convert your rear porch into a room for your growing family.
PHONE TODAY

NEW TILE WALLS FOR YOUR BATHROOM AND KITCHEN
Modernize without paint or fuss. New permanent tile walls installed at low cost. Phone today for your free estimate.

MAIL COUPON NOW
Send me my Free Copy of your famous booklet of ideas on Rooms, Home Insulation, Kitchen, Baths, etc., beautifully illustrated. Chicago and Suburbs Only
Name .....
Address .....
For Prompt Service Please List Phone.....
I AM PARTICULARLY INTERESTED IN:
BASEMENT and ATTIC FLAT
KITCHEN REMODELING
WEATHER STRIPPING
EXTRA ROOMS
BATHROOMS
STORM SASH
INSULATION
PANELED CEILINGS
PORCH REPAIRS
ROOFING
SIDING
GEE LUMBER & COAL CO.
8100 S. HOYNE AVE. 2 6455 RIDGE AVE

CUPID REQUESTS
ESPECIALLY
FOR "HIM"

OUR VALENTINE SPECIAL
A LOVELY ETCHTONE
MINIATURE
Complete in Leather Case with His Insignia
$4.95
FRED FOX
The Camera Artist
2746 W. Fullerton Ave.
at California
HUMBOLDT 3233
Open Sunday

SAME ADDRESS
SAME BUSINESS
42 YEARS
Finest quality
UPHOLSTERING
REFINISHING—REPAIRING
CLEANING
Pay on Our Convenient Budget Plan
PHONE
HUMboldt 6049
For FREE Estimate
LARGE STOCK OF MATERIALS ON HAND — NO FUSS — NO DELAY
M. R. MADSEN & SONS
1626-30-32 N. California

MOODY CHURCH
World Renowned Gospel Center
NORTH CLARK ST. at NORTH AVE.
DR. H. A. IRONSIDE, Pastor
VISITORS WELCOME
SUNDAY
11 A. M.—"CHRIST'S ANSWER TO FAITH'S PLEA"
Music by John M. Sergey
7:30 P. M.—"A SATISFACTORY CREED FOR DARK DAYS"
Music by Mr. and Mrs. Kenneth Wells
Sunday School—All Ages—9:45 A.M.
Radio Broad'st—WJJD—1160 KC—9 a.m.
Large Chorus Choir and 4-Manual Organ. 4,000 Seats. Just 2 Miles North of Loop. Clark, Bdway., North Ave. Cars to Door

Kitchen and Bath

MASONITE
TILE
INSTALLED
Bathroom 5'x7'x8' High
$89
WITH BASE & CAP
Many Attractive Colors
Call for Free Estimate
CAPitol 3090
BLACKSTONE
BUILDING MATERIALS
2919 MILWAUKEE AVE.
Open Daily 9-5. Thur. 9 A.M. to 9 P.M.

PIANOS WANTED
We pay highest spot cash prices for Grands—Uprights—Players or Spinets, any make
Prompt City-wide and Suburban Service
VOSS AND WEEG
PIANO COMPANY
5665 W. MADISON ST.
COLumbus 8200
"Call Us for Square Deal and Efficient Service"

Electric Clock Service!
Telechron, Hammond and all other electric clocks expertly repaired. Guaranteed workmanship at moderate prices.
4821 Broadway

Subscribe for The Tribune

QUERY ON RUSSIA WILL BE VOICED IN PARK RIDGE

South Edgebrook Club to Hold Luncheon.

"Can We Trust Russia?" will be the topic of Dr. Simon M. Davidian, lecturer and humorist, in an address before the Twentieth Century club of Park Ridge at 1:30 p. m. Tuesday in the Mary Wilson house. Mrs. A. G. Brodie, president, will open the meeting, and Mrs. H. J. Taylor, program chairman, will introduce the speaker.

South Edgebrook Women.

The South Edgebrook Woman's club will sponsor a dairy luncheon at 1 p. m. Tuesday in the Elston Av. Methodist church, Miltimore and Ardmore avs. Mrs. F. W. Heicher is in charge of tickets and arrangements.

Kelvyn Park Woman's Club.

Dr. Frank Q. Brown will lecture on "The Mystery of the Air We Breathe" at a meeting of the Kelvyn Park Women's club Wednesday at the Kelvyn Park fieldhouse. A business meeting will be held at 11 a. m. and a social hour at noon. A demonstration of liquid air will be given after the talk. Mrs. W. H. Jenkins, 7th district chairman of education, will be a guest. Mrs. George Amundsen is program chairman.

Des Plaines Woman's Club.

The international relations study group of the Des Plaines Woman's club will meet at 1:30 p. m. Friday in the home of Mrs. William J. Barkell. Mrs. L. H. Thorne will speak on "Our Far Eastern Allies." Serving on the committee will be Mrs. Wilbur C. Howard, club president; Mrs. Fred Traeger, Mrs. James Weldon, Mrs. L. L. Cruise, Mrs. H. F. Robison, Mrs. C. J. Hill, and Mrs. A. H. James. Mrs. Byron C. Foote is group chairman.

Wicker Park Woman's Club.

The Wicker Park Woman's club will meet at 1:30 p. m. Tuesday in the clubrooms, 2350 N. Kedzie blvd. Mrs. Henry Felz will preside at the business meeting, and Mrs. David Scott, war service chairman, will present the speaker. The ways and means committee will have a party at the Food Research Institute, 14 E. Jackson blvd. on Monday, Jan. 22. Mrs. James McDonnough will be chairman, and Mrs. A. V. Martin, co-chairman.

Irving Park Woman's Club.

The public health department of the Irving Park Woman's club will be in charge of a program at 11 o'clock tomorrow at the Myrtle Masonic temple. Dr. Carol Birch, assistant professor of medicine at the University of Illinois, will speak on "Health in War and Peace." Mrs. R. C. Smith, chairman, will introduce the speaker.

Mrs. Charles Mates, president, and Mrs. Darwin F. Sanderson, membership chairman, will introduce and welcome new members of the club, after which they will be entertained at luncheon. Mrs. Marvin Riechers will be luncheon committee chairman.

The American home department will meet at 1 p. m. Tuesday at the home of Mrs. David C. Brixey, 3757 N. Tripp av., for a dessert luncheon. Mrs. L. R. Sanders will give a sandwich demonstration. The music department will meet for dessert luncheon at the home of the chairman, Mrs. Paul H. Mueller, 4145 N. Keeler av., at 1 p. m. Wednesday.

Sauganash Woman's Club.

Russel Wright will lecture and present films on "It's Total War" at Men's night meeting of the Sauganash Woman's club at 8:15 p. m. Thursday in the Sauganash fieldhouse. Mrs. Walter Nock will be program chairman.

Milwaukee Rd. Women Install New Leaders

Newly elected officers of the Milwaukee Railroad Woman's club were installed at a recent meeting held at the Bensenville clubhouse. Mrs. Paul Sturm is president, Mrs. Leon O'Donnell and Mrs. Louis Steffen, vice presidents; Mrs. Paul Schneck and Mrs. Robert Tonning, secretaries; Mrs. William Harney, treasurer, and Mrs. James Calligan, historian. Mrs. Fay Leek is retiring president.

Edison Park Churchmen to Hear S. American Talk

There will be a community meeting of church laymen at 8 p. m. Wednesday in the Edison Park Lutheran church, Oliphant and Avondale avs. Clarence Sorenson, lecturer and former newspaper man, will speak and show slides on "The New Pattern in South America."

State Legion President to Address Romer Post

Arthur Canty, state commander of the American Legion, will be the principal speaker at the Melin Romer post meeting Tuesday night in the La Follette park fieldhouse. Anthony Hilgera, county national defense chairman, will speak on cartels.

Sgt. James Sweany Takes Bride

SGT. AND MRS. JAMES A. SWEANY.
[John Allan Photo.]

Following their recent marriage, Sgt. and Mrs. James A. Sweany are residing at 2241 E. 71st st. Sgt. Sweany is stationed at Gardiner General hospital. The bride, the former Betty Jane Schaefer, daughter of Mr. and Mrs. Ernest P. Schaefer, 4850 Wolfram av., is a graduate of De Paul university. Sgt. Sweany, the son of Dr. and Mrs. Henry C. Sweany, 5601 N. Pulaski rd., attended Wright Junior college.

STEINMETZ PTA WILL HEAR TALK ON AIDING YOUTH

Bateman Group Will Meet Tuesday.

Togo W. Tanaka of the American Friends Service committee will speak on "Safeguarding Our Youth In a Democracy" before members of the Steinmetz PTA in the school assembly hall, 3030 N. Mobile av., at 1:30 p. m. Wednesday. Mrs. Marie Swideck, High School Council safety chairman, will present a movie on "Contennial of Safety." Mrs. M. F. Stein, president, will have charge of the business meeting.

Bateman—Bateman PTA will meet in the school auditorium, 4220 N. Richmond st., at 1:15 p. m. Tuesday. Dr. Sara Janson will speak on "Safeguarding the Child."

Grace Street—The Red Cross doll show of 1945, with Mrs. Phoebe Herrold as narrator, will be presented for the Grace Street PTA at 1:15 p. m. Thursday in the school auditorium. Students will participate.

Mayfair—Miss Frances L. Walshe, executive secretary of the Chicago Public School Art society, will speak before the Mayfair PTA at 1:15 p. m. Tuesday in the school assembly. A nominating committee will be elected. The PTA will sponsor a minstrel by the Singing Grandmothers' Chorus, Inc., at 8 p. m. Friday at the school. A sewing class is being held at 1 p. m. Thursdays this month.

Kelvyn Park—Students and the PTA of Kelvyn Park High school are sponsoring a book review at 8 p. m. Tuesday, at which time Laurene Hoppe will review "Yankee from Olympus." Musical selections will be directed by Miss Frances Fisher of the school music department. Mrs. Jacob Drummer Jr. and Mrs. Elmer Keller are chairman for the evening.

Norwood Park—Mrs. W. F. Krahl, mental hygiene chairman of the Illinois Congress of Parents and Teachers, will speak on "Preparing the Child for Peace, thru Constructive Discipline" at a meeting of Norwood Park PTA at 1:15 p. m. Tuesday in the school library, 5900 Nina av. Pupils of room 211 will give a reading demonstration under direction of Mrs. Ruth Notz, adjustment teacher. Hostesses for the social hour will be mothers of pupils in room 210. Homemakers of Norwood Park PTA will meet at 1:15 p. m. Friday at the home of Mrs. Joseph Harrington, 5745 N. Newcastle av. Dr. Verne O. Graham, principal, will present color slides of the Rocky mountains.

Lloyd—A class in homemaking has been organized by Lloyd PTA, with Mrs. George J. Albrecht as chairman. Classes will meet at 1 p. m. the third Wednesday of each month beginning this week in the teachers' lunchroom.

Haugan—A health and safety program will be presented by Mrs. Hedwig Bruske, physical education director, for members of the Haugan PTA at 1 p. m. Thursday in the school auditorium, 4540 N. Hamlin av. W. C. Loague, director of Good Will Industries, will speak on "Rebuilding Bodies and Minds." Refreshments will be served preceding the meeting. Mothers of second grade pupils will act as hostesses.

Bridge—"A PTA Meeting Set to Music" will be presented by Mrs. Walter Meadows, music chairman, before the Bridge PTA at 1:15 p. m. Tuesday in the school auditorium, 3800 N. New England av. A social hour will follow, with mothers of fifth grade pupils as hostesses.

Schurz—A meeting of Schurz High school PTA at 1 p. m. Friday in the school social room has been planned especially for mothers of incoming 1-B students, and for PTA members of Mayfair, Gray, and Brentano elementary schools. Domestic science classes will give a program on handicrafts, to be followed by a students' hobby exhibit.

Wicker Park—Wicker Park PTA will hold its annual party at 8 p. m. Wednesday at the Polish Alma Mater hall, 1643 N. Milwaukee av. Proceeds will be applied to the purchase of a movie projector and sound equipment for Wicker Park school.

Monroe—At a recent meeting six members of the Monroe PTA Red Cross unit received bars for completing 144 hours of service within the past year. They are Mrs. Olive Colleen, Mrs. Lillian Fleeger, Mrs. Pearl Olsen, Mrs. Martha Robbins, Mrs. Freda Jensen, and Mrs. Mary King. Receiving pins for 72 hours of service were Mrs. Ida Cohn, Mrs. Sophie Cohn, Mrs. Irene Hartell, Mrs. Tillie Maizel, and Mrs. Edith Sherman. Mrs. Katherine Smeltzcop was honored for having contributed 1,100 hours of service. The unit meets from 9:30 a. m. to 3 p. m. each Wednesday at the school. Mrs. Mary King is chairman, and Mrs. Pearl Olsen co-chairman.

Edgebrook—Edgebrook PTA will meet at 1:30 p. m. Thursday at the school, 6565 Hiawatha av. Mrs. J. W. Heyimun, state music chairman, will speak on "What Music is Doing for the World Today." A novelty piano number will be given by Mrs. R. W. Camfield, Mrs. R. B. Taenzer, Mrs. W. A. Birgerson, and Mrs. W. J. Mattick. Hostesses for the social hour will be mothers of pupils in room 101 of Wildwood school. Mrs. Arthur P. Murray is chairman.

STAR SENIORS' AMBITIONS FIT G. I. PATTERNS

[Continued from first page.]

Classified 4-F in the draft, he hopes he will be able to enter college in the fall and complete a four year course.

LANE TECHNICAL

Already registered in the premedical courses of Northwestern university, Harold Schwennesen, 4024 Maplewood av., outstanding senior at Lane Technical High school, has chosen medicine as a career, because he believes it offers a chance for service and progress. Harold feels that the medical field is on the eve of great developments, and he wants to be in on the show.

Harold passed the army air force examinations, but he hopes to serve with a medical unit in either the army or navy. Meanwhile he works in a war plant after school and on Saturdays.

Graduating in the upper 5 per cent of his class, Harold is a member of the National Honor society, Model Airplane club, Ushers club, and is president of his class. He is the son of Mr. and Mrs. George S. Schwennesen.

WELLS

Betty Lou Moreland, daughter of Mrs. Elsie A. Moreland, 3836 Diversey av., is equally interested in studies, sports, and social activities. She is vice president of her class, secretary of the Wells Civic association, and was on the scrap drive committee.

Since she was a child, Betty has admired the family physician; so much so that her ambition has been to become a physician. She is president of the Pre-Medic club and hopes to finish the school year at Wright Junior college and matriculate at the University of Illinois next fall. Second choice for a career with Betty is the theater. She is a member of the Wells Masque club and has taken the lead in several operettas and minstrel shows.

One of her brothers, Herbert Moreland, a Wells graduate of last year, now is in the army. Another brother, Donald, is studying to be a minister. Betty's hobbies are sports and photography.

FOREMAN

Joe Manago, 17, son of Mrs. Grace M. Manago, 5046 School st., also intends to work for a degree in medicine. With hopes of becoming a surgeon, Joe will attend Wright Junior college until shortly before his 18th birthday when he will enlist in the navy. After the war he expects to continue his studies at Northwestern university.

Joe, an honor student, is president of his class, president of the Discussion club, vice president of the Student council, and a member of the Latin club. He also is Foreman Junior Red Cross delegate and wears a service monogram. His hobby is any kind of sports, particularly basketball and baseball. He likes to read and is a member of the Reading club.

TULEY

A few years ago Maynard Pullman helped care for his father during a serious illness. It was then the son of Mr. and Mrs. Harry Pullman, 2658 Cortland st., decided he wanted to be a physician. He intends to get all the schooling he can before being called for service. He expects to enter Northwestern university next semester, studying thru the summer until shortly before his 18th birthday.

Maynard, who is vice president of his class, has an ardent interest in athletics. He was captain of the football team and won his letter in football and basketball. His favorite studies are mathematics and Latin and he is a member of the Meteorology club. He also is fire marshal. Maynard expects to enlist in the navy and hopes for work in radar. After the war he intends to complete his studies.

ROOSEVELT

Mildred Weisenberg, 17, daughter of Mr. and Mrs. Leiman Weisenberg, 4625 N. Lawndale av., is making no definite outline for her future, but thinks she would like to enter occupational therapy. She intends to enter the University of Chicago and take a liberal arts course for two years. Then, if she still is interested in therapy she will specialize. Mildred, an honor student, was president of the freshman, junior, and supreme Student councils. She is co-chairman of the Speaker's bureau, an officer of the Debate club, and columnist on the weekly.

Her hobbies are reading, writing poetry, and listening to Tschaikowsky, and boogie-woogie. She also likes to dance and swim. Mildred has worked with the Albany Park OCD. She appeared on the Citizens of Tomorrow show as honor student. Her favorite study is Latin.

KELVYN PARK

William Lukitsch, son of Mr. and Mrs. Charles Lukitsch, 2440 N. Tripp av., hasn't made up his mind what field he will enter. He will enlist in the navy before he is 18. Third in his class of 97 students, his major hobby is athletics. He is president of the Lettermen's club, and is particularly interested in baseball and basketball.

Last summer William played ball at the Cubs' training camp in Wrigley field, where promising young players are chosen to receive training. He would like to be a baseball pitcher. At the University of Illinois where he will matriculate in a liberal arts course, he intends to keep his grades on the same high level he has in high school. His favorite study is mathematics.

Book Shower.

The Irving Park Catholic Woman's club will sponsor a book shower and tour at the House of Good Shepherd, 1126 Grace st., at 1 p. m. Wednesday.

OUR TOWN

Paragraphs About Some Folks You Know.

MR. AND MRS. FRANCIS R. COOKE celebrated their 50th wedding anniversary recently with open house at the home of their daughter, Mrs. Charles Brinkley, 3220 N. New England av. Mr. Cooke was born in Darbey Shropshire, England. Mrs. Cooke was born at Eatna Furnace, Ky.

Francis Cooke.

Mrs. Cooke.

They met in Chicago and were married in 1894. Mr. and Mrs. Cooke have a son, Francis Harvey Cooke, 647 N. Central Park av., and a grandson.

Mrs. A. D. Munsterman, Morton Grove, recently completed 2,000 hours of Red Cross work. She has two sons in service: Marine Pvt. Orville, stationed in the Pacific, and Lt. Roger, a dive bomber instructor at Kingsville, Tex., army air field.

The Belmont Cragin OCD is sponsoring a concert tomorrow night in the Steinmetz High school auditorium, 3030 N. Mobile av. The program will be given by the Chicago Chamber of Commerce Glee club, directed by Dr. Herbert E. Hyde, and the Belmont Cragin girl's chorus, directed by Sydney Diephouse.

The St. Anne's guild of St. Mary's church, Des Plaines, will sponsor a party at 8 p. m. Saturday in Rand park fieldhouse with dancing, games, and refreshments. Proceeds will go to the new convent building fund.

Y GIRLS TO GIVE PARTY TO RAISE FUNDS FOR WORK

Jamboree to Be Held Saturday Night.

The Girls' Service organization of the Irving Park Y. M. C. A. is rallying for the Y's annual financial drive. Mrs. Louise Deyman, director of women's and girls' work, said the G. S. O. is one of 14 groups helping raise its share of the goal.

This club has planned the January jamboree, a party for dancers and card players, for 8 p. m. Saturday. The income will underwrite the program of the boys' and girls' work at the Y, as well as that sponsored for service men.

Girls Seek $400.

The girls have set a goal of $400 to be raised at the party. Several military camps have been invited to send service men who will be admitted free. The club has a membership of 140, with 25 chaperons and advisers.

Chairman of the advisory committee is Mrs. Ella M. Bunting, and Miss Evelyn Frater is president. Donations of cake and candy are sought to keep expenses at a minimum. The club and its chaperons are selling tickets. A chart recording progress will be posted and a prize awarded the winner.

List Party Committee.

The jamboree committee includes Lorraine Hansen, general chairman; Gertrude Poersch, promotion chairman; Agnes Bauer, refeshments chairman; Lois Metz, games chairman; Shirley Wallack, dance chairman; Margaret Hill, rally chairman; Fern Egeland, Barbara Christiansen, Berenice Gross, Josephine Bock, Winnie Moreland, Carol Craggs, Dorothy Craggs, Dorothy Fishman, Isabelle Bauer, Lorraine Sitzman, Charlotte Cole, Bernadine Pinto, Janice Fredericks, Catherine Roth, Norene Gilbert, Marilyn Fredericks, Elaine Frey, Carol Hewes, Helen Scheuer, and Talora Anderson.

WOMEN OF 7TH DISTRICT ARE TO MEET THURSDAY

Clubwomen of the 7th district of the Illinois Federation of Women's Clubs will hold their winter meeting at 10 a. m. Thursday in the Irving Park Lutheran church, Pelle Plaine and Harding avs. Mrs. Milton H. G. Meyer is district president. The Rev. Joshua Oden, pastor of the church, will give the invocation.

Mrs. Milton H. G. Meyer.
[Birch Photo.]

Speaker at the morning session will be Mrs. William M. Rennie, state president. Her subject will be "Unity in Action." Reports by district chairmen will be presented in a symposium, "Progress to Victory." Mrs. Carl P. Moyen, 1st vice president, will lead the discussion.

Mrs. H. T. Carlson, organist of the Irving Park Lutheran church, will open the afternoon session. Mrs. Minerva Sullivan will give several vocal solos. Mrs. George A. Harriman, district program chairman, will introduce the afternoon speaker.

The Northwest Woman's club, of which Mrs. Harry E. Thorpe is president; the Physician's Fellowship auxiliary, with Mrs. P. J. Dorretti as president, and the Woman's Columbian club, with Mrs. Walter Kunert as president, will serve as hostess clubs. Presidents of other districts will be guests.

18 TIME DONOR TOPS N. W. SIDE BLOOD GIVERS

A champion blood donor on the northwest side is Jack Aronfeld, 5943 Dakin st., who recently contributed his 18th pint of blood at Red Cross blood center, 5 N. Wabash av. Red Cross officials state that this is the maximum number of donations thus far. Altho other Chicagoans have given an equal number of donations, none has given more.

Also high on the list, with 16 donations, was Charlton Walsh, 3645 Castlewood terr., and with 15 donations, William McBride, 2106 N. Oak Park av. Fourteen donations have been made by the Rev. Benet Keiran, 5700 N. Harlem av., and Joseph H. Wealer, Franklin Park.

Donating blood for the 13th time were Mrs. Kirsten Henriksen, 2123 N. Tripp av., and Morton Petrie, 5944 Fitch av. Twelve time donors were Mrs. Violet Rupp, 5900 Eastwood av., and Mrs. Eleanor F. Karcher, Barrington.

Christ Lutheran Church.

The Rev. Orville M. Running, pastor of Christ Lutheran church, will speak at a meeting of women of the church meet at 1 p. m. Thursday in the annex, 3101 N. Parkside av.

AIRCRAFT WORKERS WANTED AT ONCE

Help Build Vitally Needed
C-54 SKYMASTER PLANES

If you are looking for a job with a real postwar future, get into aviation... good pay, steady work. Build C-54's, transport companion plane to Super Fortress B-29, now bombing Tokyo. Same plane to be built for airlines after the war. Act now to get yourself set for a real career... before it's too late. If not already employed in an essential industry, come to:

Any U. S. Employment Service office—North or Northwest
or
Directly to DOUGLAS OFFICES listed below
4070 Milwaukee Ave., near Irving Park
2725 Milwaukee Ave., near Logan Square

PLANT—Mannheim, Higgins & Devon

DOUGLAS
AIRCRAFT CO., INC.
Chicago's Own Aircraft Plant

Once-A-Year Sale
Permanent Waves
50% off
All Machine Permanents regularly priced at $4.25 and up.

$4.25	Lustra-Tone	$2.13
$5.50	Imperial	$2.75
$7.25	Riviera	$3.63
$9.00	Jewelle	$4.50
$11.00	Mayfair	$5.50

WITH OR WITHOUT APPOINTMENT
MANOR Beauty Salon
5558 W. North Avenue Merrimac 3866

Tune In! "Rubins' Stars of Tomorrow"—WGN, Sunday, 6:30 P. M.

The most important event of its kind in Chicago
rubins
98th Semi-Annual
CLEARANCE

★ Our entire Fall and Winter stocks—Dresses, Furs, Coats, Suits, Sportswear and Accessories—drastically reduced for immediate clearance! Come early for best selections!

dresses
Formerly priced to $19.75! Hundreds to choose from in every size! Styles for now and into Spring! $6.60

fur coats
Formerly priced at $175! Breathtaking 1945 styles! Wide choice of popular peltries! *Includes 20% Federal Tax. $99*

fur trimmed coats
Formerly priced to $100! Plenty of fur tuxedos! Plastrons! Fur collars! 100% wool fabrics! *Includes Fed. Tax. $49.95*

chesterfield coats
Formerly priced to $35! 100% wool fabrics, superbly tailored! All popular shades; complete size ranges! $24.95

ALL SPORTSWEAR AND ACCESSORIES INCLUDED!

Open an Account
rubins
FOUNDED 1896
"Where the Customer Is Always Right"
1314 MILWAUKEE AVENUE
Open Tuesday, Thursday, Saturday Evenings

FREE
WOOL or FEATHER COMFORTERS OR PILLOWS
Made to Order Free
with purchase of ticking or sateen here. Bring in mother's old wool or feathers.
This offer for limited time only!
HERE'S WHAT YOU GET:
• Feathers Cleaned and Sanitized!
• Wool Cleaned and Renovated!
• Choice of Many Coverings Here!
• No Charge for Making!
ROGERS DEPT. STORE
5613-15 BELMONT AVENUE
Phone BERK. 8770
Our man will call and make estimate
FREE PICKUP & DELIVERY

CITY-WIDE HIGH STAR SENIORS ARE VERSATILE

Two to Take Positions in Chicago.

Having completed their education in specialized fields of business or trade, the outstanding seniors of four city-wide high schools disclosed career plans in interviews conducted this week by the Metropolitan section of THE TRIBUNE.

Positions in accounting and as a secretary await two of the students. Another will enter military service, and the fourth will enroll in a junior college.

The four were elected by the midterm graduation classes from lists of 10 outstanding students chosen by the faculties of the schools.

JONES

Expressing an enthusiasm for the sciences, Grace Elliott, 5548 Gladys av., outstanding senior at Jones Commercial High school, will enter Wright Junior college, and hopes to win a bachelor of science degree at Northwestern university before taking up a career as a laboratory technician or a nurse.

Grace is president of the Receptionists and Big Sister clubs, Girls' Athletic association, and the Honor society. She also is on the graduation committee which planned the commencement program.

Graduation at Jones will be held at 8 p. m. Friday in the Wells High school auditorium, 936 N. Ashland av. Fifty-eight graduates will receive their diplomas from Clarence B. Carey, director of Jones Commercial High school, assisted by James F. Groark, assistant director. Colors will be posted by the Jones color guard, and Mildred Utakis, president of the senior class, will give the address of welcome. Mary Radesvevich is valedictorian.

WASHBURNE

Like his father, Sam Lupo, 1334 N. Lawndale av., anticipates a career as a tool and die maker after he leaves the navy. Sam hopes to enlist in the V-12 program.

In speaking of his choice of career Sam said: "My dad was a machine shop tool and die maker until the present war, when he turned to sheet metal specialty work. My paternal grandfather was a machinist and my mother, before her marriage, worked as a punch press and drill press operator."

Sam was graduated from Cameron grade school, Monticello and Potomac avs., his parents' alma mater. His sister, Frances, is now a student there. Sam's parents were brought to America from Italy as children.

President of the senior class, Sam has been a member of the student council for three years, a reporter for the Washburnews, member of the Speak Up club, a reporter for the yearbook, and on the yearbook committee. He bowls, plays basketball, and is shortstop on the baseball team. After school and on Saturdays he is employed as a milling machine operator.

FLOWER TECHNICAL

Katherine McCutcheon, 929 Waller av., chosen as the outstanding midterm graduate at Flower Technical High school, has maintained a consistently high scholastic average in addition to taking part in extracurricular activities. In the upper 10 per cent of her class, she also has found time to work as reporter on the Flower Echo, and to serve as president of the Girls' Athletic association. She enjoys public speaking, and has frequently taken part in debates and panel discussions on current topics.

A member of the choir, she sang in the spring festival. She has also served as chairman of her English and science classes.

English and child care are her favorite subjects. She has been delegated to write the class will and testament. She enjoys writing essays outside of class for her own diversion. Since her boy friend has been stationed with the marines on Guam, much of her writing has taken the form of letters directed to the South Pacific.

Katherine will step from school directly into a job in the accounting department of a Chicago candy company. After taking aptitude tests she was selected for the position some time ago, and for the last month has been taking part in an after school training program.

SPALDING

Another representative graduate whose job is waiting for her after commencement is Margaret Muellner, 6737 S. Oakley av., outstanding senior at Spalding school. For the last two years she has been taking shorthand and typing courses, and three weeks ago obtained a secretarial job.

Margaret served as secretary of her class last semester and her sophomore year. An active member of the Archery club, she ranks archery as her favorite sport.

Collecting dolls is Margaret's hobby. At present she has 50, which have come from all over the world. Among those most prized are a doll from China, a hand-carved Mexican doll, and an Indian doll 70 years old.

Class Spokesmen

KATHERINE M'CUTCHEON.
[Chesshire Photo.]

SAM LUPO.
[Hoffman Photo.]

Women at War

Two northwest side WACs recently were assigned to duty at the army air field, Avon Park, Fla. They are Pvt. Bella M. Peck, 4525 N. Albany av., and Pvt. Elizabeth J. Novak, 6100 Roscoe st.

WAC Sgt. Mary L. Sherman, daughter of Mr. and Mrs. G. J. Sherman, Des Plaines, has been awarded the good conduct ribbon. Sgt. Sherman is on duty at the post commissary at Fort Moultrie, S. C.

Marine Pvt. Rita M. Hennek, daughter of Mr. and Mrs. Stephen Hennek, 3011 N. Troy st., has completed her recruit training course and has been assigned duty at Camp Lejeune, N. C.

Miss Betty Jo Streff flew as a test pilot with the WASPs before that program was deactivated recently. Now at home with her parents, Mr. and Mrs. John N. Streff, Des Plaines, she will try for an instructor's license. Miss Streff entered the WASPs in February, 1944.

WAC Stephanie G. Basara, daughter of Mrs. Lucy Smigla, 1031 N. Paulina st., has been promoted to sergeant at the field artillery school, Fort Sill, Okla.

Three northwest side WAVES are now on duty with the navy in Washington, D. C. They are Harriet Zukowski, daughter of Mr. and Mrs. Stanley Zukowski, 2125 N. Avers av.; Eleanore R. Maseiola, daughter of Mr. and Mrs. Anselmoy Tomassina Maseiola, 2442 N. Harding av., and Katherine A. Bradley, daughter of Mr. and Mrs. W. C. Bradley, 1740 N. Kimball av.

Pvt. Martha H. Geertz, daughter of Mrs. Anna Geertz, 2248 N. Monticello av., has completed the statistical control procedure course in Orland, Fla., and is awaiting assignment.

TUG-O-WHEEL
COMPLETE GARDENING OUTFIT
Ideal equipment for vegetable and flower gardens. Fast, efficient, and easy to use. Plows 5" deep, marks, hills, and cultivates rows 12" to 36" wide. All material and workmanship fully guaranteed.
Patented
Thousands of satisfied users. Write today for full information.
TUG-O-WHEEL HAND PLOW CO.
Dept. 91 Ballston Spa, New York

CORRECT
SAGGING FLOORS
WITH ALL STEEL
PATENTED
ADJUSTA POSTS
• Floors brought back to level
Replace timbers with steel if needed
Building restored to original strength
• Steel column cut to fit
• Permanent lifting unit
• Concrete footing
We Make Installations
OUR ENGINEERS WILL CALL—NO OBLIGATION
ADJUSTA POST CO.
3001 IRVING PARK RD.
Phone KEYstone 7470

Store Hours Monday: State Street Store, 12 Noon to 9:00 P. M. Neighborhood Stores, 9:30 A. M. to 5:30 P. M.

GOLDBLATT BROTHERS.
STATE STREET AND NEIGHBORHOOD STORES

January HOME FURNISHINGS Features

18th Century Lounge Chairs
59.00 choice
Handsome barrel-back or cozy Georgian knuckle arm style! Both aristocratic! Deep coil spring construction with all reversible cushions. Upholstered in fine decorator fabrics.
Furniture, State Street, 6th Floor. Also Neighborhood Stores

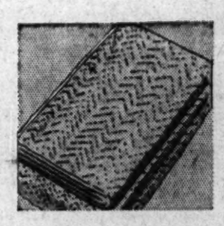

Mattress Pads
3.59
White cotton filled, covered with unbleached muslin; full 54x76-in. size.

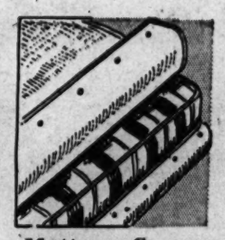

Mattress Covers
2.49
Neatly made of unbleached muslin. Strongly stitched, taped. Full or twin size.

Rubber Sheeting
45-in. wide 1.39 yd.
Heavy quality double coated type. In maroon or white. 54 inches wide. Yd...1.69

Chenille Rugs
2.48
Loom tufted jacquard patterns. Smartly fringed all around. 22x42 inch size.

Beautiful Hollywood Beds
49.95 complete
White artificial leather with blue trim. Thick Sleepmaker mattress, coil box spring on legs.
Sargent All Felt Full or Twin Mattress..19.88
All Steel Coil Spring, Full or Twin.....7.88
Bedding, State Street, 6th Floor. Also Neighborhood Stores

Extra Large Towel Squares..ea. 25c
Washed, bleached, absorbent. App. 34x36 in.

Smooth Ironing Board Covers...29c
Made of unbleached muslin. Easy to put on.

Brown Hair Ironing Pads...ea. 39c
Heavy quality pads for smoother, better ironing.
White Goods, State Street, 4th Floor. Also Neighborhood Stores

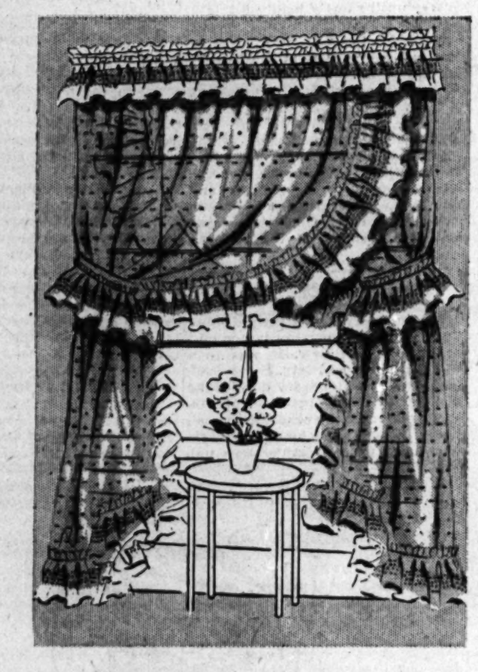

Permanent Finish Organdy
5.98 pair
Lovely Priscillas! Crisp, dainty flocked dot organdy, with picoted ruffles. 84 in. wide, 87 in. long. Famous Bellmanized finish resists dust and dirt.
Curtains, State Street, 5th Floor. Also Neighborhood Stores

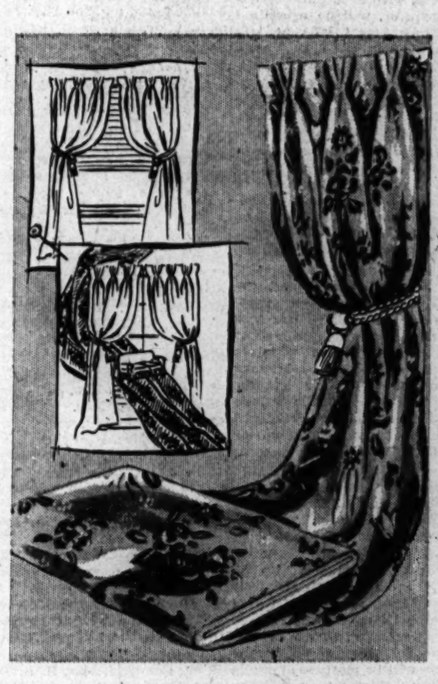

Glorious Decorative Fabrics
For Slipcovers—Draperies—Bedspreads
68c yard
• 36-in. Printed Rufftex
• 36-in. Printed Repps
• 36-in. Figured Homespun
88c yard
• 36-in. Printed Glazed Chintz in gay colors
• 36-in. Print Gabardine
Draperies, State Street, 5th Floor. Also Neighborhood Stores

Colorful Part Wool Plaids
2.49 yard 54 inches wide
Ideal for fashion-right coat or button-front dresses . . . suits, skirts and jumpers, too! Bold or muted plaids, tiny checks, choice of colors.
Yard Goods, State Street, 4th Floor. Also Neighborhood Stores

Clearance! Handy Step Stools.....2.44
Of wood, in white with red or black. Were 3.39.

Clearance! 6-cup Coffee Makers.....79c
Drip style of colored pottery. Were $1 to 1.59.

Clearance! Ovenproof Bowls.....set $1
4-pc. set for baking, mixing, serving. Was 1.29.

Clearance! Folding Bed Trays.....1.99
Comfy, easily stored. In pastels. Were 2.49.
Housewares, State Street, Basement, Also Neighborhood Stores

6-ft. Width Inlaid Linoleum
1.55 sq. yd.
Attractive and colorful designs for kitchen, rumpus room and children's rooms! Genuine inlaid quality that wears long and cleans beautifully.
Linoleum, State Street, 5th Floor. Also Neighborhood Stores

Unfinished Chest of Drawers.....5.99
24-in. width; with 3 smoothly sliding drawers.

Kidney Shape Vanity Table.....5.99
Unfinished; large size with cosmetic drawer.

Walnut Finish Radiator Covers.....69c
9½ in. wide, 18 in. length extends to 35 in.

Metal Window Ventilators.....79c
8 inches high, extends to 37 inches in width.
Housewares, State Street, Basement. Also Neighborhood Stores

Use Our Time Payment Plan or Just Say "Charge It"

Part 3 | Metropolitan Section

Chicago Sunday Tribune

THE WORLD'S GREATEST NEWSPAPER

Neighborhood News. Churches, Clubs, Schools Radio Programs.

SW

JANUARY 14, 1945.

136 CADETS WIN R.O.T.C. HONORS AT 8 SCHOOLS

Tribune Gives Gold, Silver Medals.

One hundred thirty-six R. O. T. C. students at eight southwest side public high schools are receiving Chicago Tribune medals and other awards for proficiency in military studies and activities. Some of the schools already have presented the medals and the ceremony will be held this week at other schools.

Philip Maxwell of The Tribune editorial staff will present five gold medals and one silver medal at 9:30 a. m. tomorrow at Calumet High school. Tribune gold medal winners are Maj. Royce J. Rickert, 2d Lt. Alexander R. Mata, 2d Lt. Franklin W. Popp, and Master Sgt. Norman J. Panzegran. David Smiley, a freshman, will receive a Tribune silver medal.

List Departmental Awards.

Capt. George Walthius will receive the D. A. R. medal. Capt. Jay A. Phelps, R. O. T. C. supervisor, will present the departmental medals. Students and the medals they will receive are Lt. Hugo B. Anderson, officer's efficiency; Staff Sgt. Harold Crandus, noncommissioned officer's efficiency; John Hiller, recruiting; Staff Sergeants Paul Johnson, John McCully, William Nicol, neatest cadets.

Kelly High students will receive the medals at 1:30 p. m. Thursday. Tribune gold awards will go to Capt. Kenneth Zimm, Sgt. Robert Hien, Corp. Donald Sammet, and Corp. Robert Kret. Pvt. Harry Upperman is the winner of the Tribune silver medal. Departmental award winners are Capt. Raymond Bragiel, officer's efficiency; 1st Sgt. Leonard Sowinski, noncommissioned officer's efficiency; Capt. John Brzuskiewica, recruiting; Corp. Joseph Brendecke and 1st Lt. Ralph Staschke, neatest cadets.

Kiwanis Club to Honor Youths.

Archer Road Kiwanis club awards will go to Sgt. Anton Cistaro, Corp. Chester Cholewinski, and Lt. Col. Joseph Paplaski. Capt. Eugene Sura will receive the Darius Girenas American Legion post medal, and 1st Lt. Raymond Klauzek will receive the D. A. R. award.

Medals have been presented to Englewood students. The Tribune gold medals were won by 2d Lt. Samuel Thomas, 2d Lt. Emmett Bradbury, 2d Lt. William Franklyn, 2d Lt. Robert Ballenger, and 2d Lt. Frank Irwin. Silver medals were won by Sgt. Ernest Mueller and Pvt. Adolphus Rivers.

Englewood departmental awards were won by Maj. Stephen Brown, officer's efficiency; Sgt. Robert Wesby, noncommissioned officer's efficiency; 2d Lt. Albert Rose, band efficiency; Capt. Bernard Crawford, Sgt. Clarence Bryant, and Pvt. Norman Foster, neatest cadets, and Maj. Jami English, duplicate medal bar for officer's efficiency. The D. A. R. medal went to 2d Lt. George Lockhart.

Lindblom Winners Named.

Lindblom students who received Tribune gold medals are Corp. Thomas Coffer, Corp. Eugene Friend, and Corp. Robert Lindgren. A silver medal was awarded Maj. Ronald Callahan. Departmental award winners are Sgt. William Coffer, recruiting; Lt. Evard Saladin, officer's efficiency medal; Master Sgt. Gene Wawyer, noncommissioned officer's efficiency; Capt. James Burke, band efficiency; Pvt. Harlan Hawkinson, first year award, and Corp. George Kloske, 2d year award. The D. A. R. medal was won by Ronald Ketchum, and Clearing American Legion post medals went to Capt. Robert Bredin, Sgt. Kenneth Evers, and Pvt. Jack Molenor.

Winners of Tribune medals at Harper High school are 2d Lt. Herbert Peters, 2d Lt. Andrew Doser, 2d Lt. James Reuhl, and Corp. Wesley De Lacy. The medal presentation ceremony already has taken place.

Those who won departmental awards at Harper are as follows:

Capt. Donald Schleyer, officer's efficiency; Sgt. Paul Smith, noncommissioned officer's efficiency; Lawerance Graham, neatest cadet; Staff Sgt. Robert Hasneral, band efficiency; Joseph Robb, band neatness; 2d Lt. Andrew Grimes, recruiting, and 2d Lt Sam Saluski, marksmanship.

Otis Robinson Is Honored.

Corp. Otis Robinson received the D. A. R. medal. Three Links American Legion post medals went to Corp. John Cunningham, Corp. David Rossow, Sgt. Anthony Rosso, and Corp. Roy Taft. The interschool competition trophy was presented to Lt. Walter Jurkiewicz and the posture trophy went to Arthur Bircher. The Ogden Hill Business Men's association trophy was won by 2d Lt. Jack Anderes.

At Fenger High school Tribune gold medals went to Sgts. Raymond Bryzostowski, Richmond Salchert, Ronald Skold, Roy Beluschek, William Staeck, and Angelo Ydreo.

The Fenger winners of departmental awards are Lt. Col. Glen Robitschek, officer's efficiency; Sgt. Robert Hardy, noncommissioned officer's efficiency; Capt. Roy Siemsen, band efficiency; Capt. Ted Spengel, marksmanship; Sgt. Clare Lyon, recruiting, and Pvt. Roy Erickson, Sgt. Herbert Nordine, and Corp. Rudolph Olsar, neatest cadets.

Richard Carlson Wins Medal.

Sgt. Richard Carlson received the D. A. R. medal; Sgt. Ernest DiJulion, American Legion auxiliary medal; Lt. Ruppert Peacock, American Legion award; Lt. Thurman Farrer, V. F. W. medal, and Capt. Louis Juranis and Lt. William Smith, disabled veteran's medals.

Chicago Tribune gold awards at

[Continued on page 3.]

Star Seniors of Southwest Side Tell Hopes of Midterm Graduates

FARRAGUT

GEORGE KOMMER. [Root Photo.]

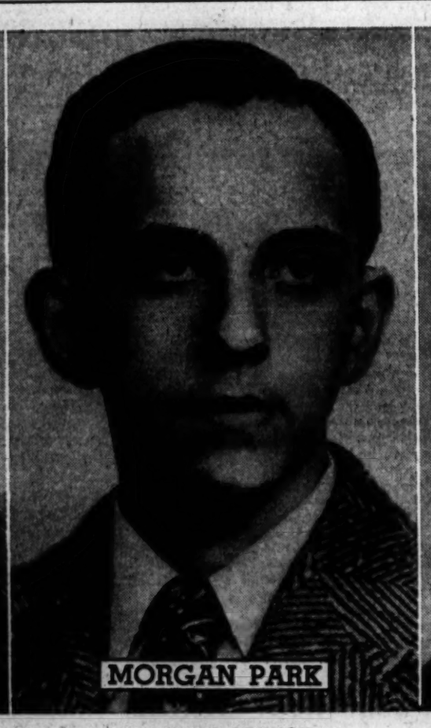

MORGAN PARK

EDWARD LENNON. [Hartough Photo.]

GAGE PARK

DON FEENEY. [Beecher Photo.]

HARPER

GEORGE TURNBULL.

KELLY

ROBERT OTREMBA.

FENGER

EUGENE DELVES.

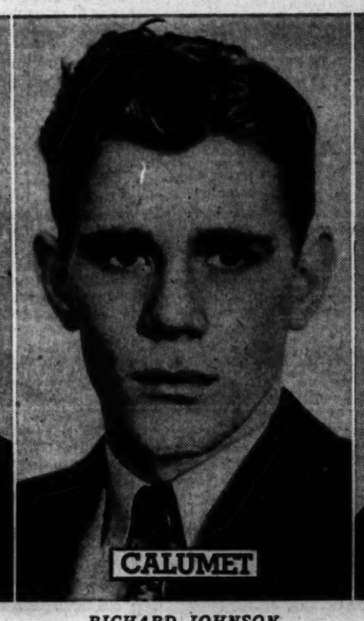

CALUMET

RICHARD JOHNSON.

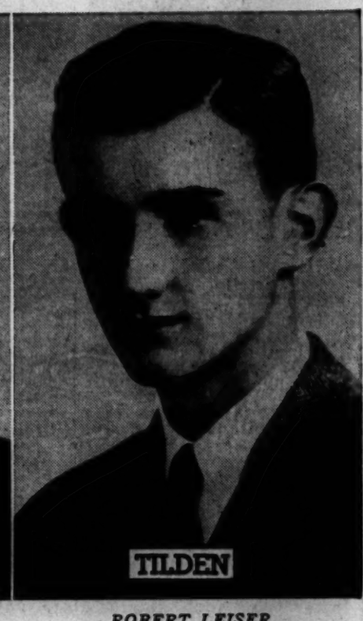

TILDEN

ROBERT LEISER.

VOCATIONAL

MICHAEL CHUCTA.

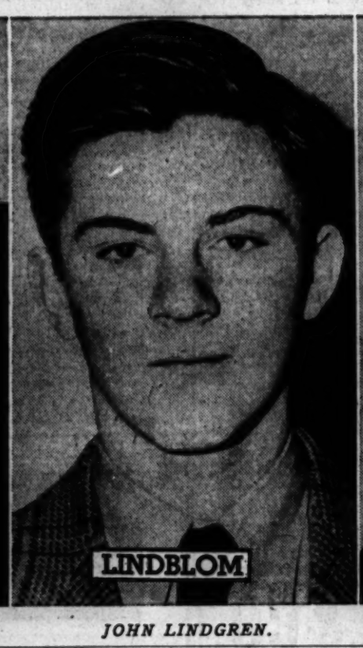

LINDBLOM

JOHN LINDGREN.

ENGLEWOOD

EARL NEAL.

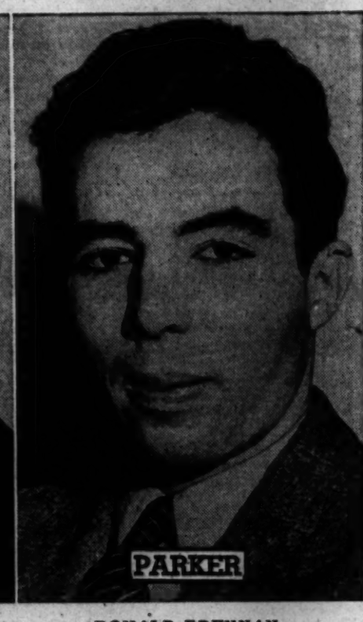

PARKER

DONALD BRENNAN.

With AMERICA'S FIGHTERS

Richard D. Kooyenga, 9647 Prairie av., recently was graduated from recruit training as honor man of his company at Great Lakes Naval Training center. He was nominated for the honor by fellow bluejackets and selected by his company commander on the basis of military aptitude and progress.

Richard Kooyenga.

The air medal has been awarded to Sgt. Charles R. Kupsky, 5836 S. Talman av., top turret gunner on an 8th air force Flying Fortress in England. The sergeant's wife, Mrs. Mildred Kupsky, lives at the Talman av. address.

The combat infantry man badge for fighting in Italy has been awarded to Pvt. George S. Maurice husband of Mrs. Bernice Maurice, 2964 S. Throop st. Pvt. Maurice, in the army four years, has been overseas nine months. He has a son 14 month old whom he never has seen. The son of Mrs. Eva Maurice, 1144 N. Wood st., he has a younger brother, Lt. Anthony Maurice, who is a fighter pilot with the air forces in England.

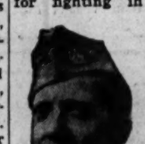

George Maurice.

Staff Sgt. John H. Perlette, son of Mrs. Mary E. Perlette, 6830 S. May st., has been awarded the good conduct medal at Marana army air field in Arizona.

First Lt. Irwin A. Smith, son of Paul M. Smith, Olympia Fields, has been awarded the distinguished flying cross at an 8th air force bomber station in England. A navigator, he holds the air medal with three clusters.

Irwin A. Smith.

Bertil L. Johnson, son of Carl H. Johnson, 9528 Calumet av., an aircraft electrical specialist with the 8th air force in England, has been promoted to sergeant. Sgt. Johnson, who was graduated from Fenger High school in 1941, is responsible for daily inspection and maintenance of the electrical system on a Mustang fighter.

A cluster to the air medal has been awarded 2d Lt. James F. Kintz, 1207 W. 97th pl. A pilot with the 1st troop carrier squadron of the 10th air force in India, Lt. Kintz also holds the distinguished flying cross and is credited with 29 combat missions, 70 combat hours, and 240 hours in cargo planes. He is a graduate of Quigley Preparatory seminary.

Capt. Robert A. Manning, 6944 S. Union av., recently was awarded the oak leaf cluster to the bronze star at a base of the Americal infantry division in the Southwest Pacific. The cluster was awarded for twice having demonstrated gallantry and courage during the battle of Bougainville. He is in command of a company of front line troops with whom he once served as a private.

Robert Manning.

Edmund F. Cygan is a technician 4th grade with the army in Ramgarh, India. His parents, Mr. and Mrs. Frank Cygan, live at 4338 S. Talman av.

ZION LUTHERAN CHURCH TO NOTE FOUNDING DATE

Rededication services at the Zion Evangelical Lutheran church, 99th st. and Winston av., which is celebrating its 75th anniversary, will be held at 11 a. m. today with the Rev. Theodore Nickel, pastor of Jehova church, giving the sermon.

Eleven special services commemorating the anniversary will be held during the year. The Rev. C. L. Abel is pastor; Victor A. Mattfield is director of the Zion choirs; Alvin R. Roschke is superintendent of the Sunday school, and Charles W. Schild is chairman of the congregation.

Among the speakers at the special services will be the Rev. Harold Romoser of Trinity Lutheran church, Oak Park; the Rev. Henry Blanke, pastor of St. John's Lutheran church, Montrose and Lavergne avs.; the Rev. Paul Lauer, pastor of St. John's Lutheran church, Hoyne av. and Walton st.; the Rev. O. F. Arndt, pastor of St. Paul's Lutheran church, Skokie; Prof. E. G. Schwiebert, history instructor at Valparaiso university, Valparaiso, Ind., and Dr. John W. Behnken, president of the Missouri synod.

Phi Lambda Delta.

Alpha Gamma chapter of Phi Lambda Delta sorority will present a play, "My Cousin from Sweden," at 8:15 p. m. Jan. 26 in the Auburn Park Masonic temple, 7832 Union av. Mrs. John D. Dodge is in charge of ticket sales.

GIRL OF PALOS PARK RUNS DATE SERVICE FOR YANKS IN BRAZIL

Serving as senior hostess at Club 43, an American service men's center maintained by United States citizens in Brazil, is Miss Ruth Warren of Palos Park.

"Meeting the boys from home is the thrill of the job," said Miss Warren. "Once in a while I find a service man from Palos Park, and that's worth a lot for my effort."

Ruth Warren.

Food and drink is provided free at the center and dates with English speaking Brazilian girls can be had on request. In addition to serving as senior hostess, Miss Warren also directs entertainment and dancing at the center.

Brownell PTA to Hold Round Table Thursday

A classroom demonstration and round table discussion on "Know Your Child" will be held at a meeting of Brownell PTA at 1:15 p. m. Thursday in the school, 6509 Perry av. Miss Hazel Weinstein of Kelly library will announce the February reading classes. Group singing and committee reports on a luncheon for February graduates will be held.

EVENING SCHOOL AT THORNTON TO OPEN NEW TERM

Thornton Township Evening High school will offer a new shorthand course in the semester opening Jan. 29. Registration for all courses will be held from 7 to 9 p. m. tomorrow and Thursday and from Jan. 22 to 25.

The evening school is open to adults who desire further training in their vocations and who wish to obtain credit toward high school graduation. Such credits also may be presented for college entrance requirements.

All high school subjects for which there is sufficient demand will be taught, a minimum of 15 pupils being required for a class. Among the courses offered are bookkeeping, accounting, algebra, geometry, advanced mathematics, and English.

HAMILTON PARK WOMEN TO HEAR DRAMA READER

Miss Coryl M. Schumann, dramatic reader, will present character readings before the Hamilton Park Woman's club at 1:45 p. m., Tuesday, in the Hamilton park fieldhouse. Mrs. Donna Ruth Fewkes, daughter of Mrs. Edmund C. Slaughter, a member, will sing.

A business meeting will be held at 11 a. m. and Mrs. Leo K. Seligsohn, drama chairman, will be in charge.

The book circle will meet at 1:30 p. m., Friday, in the fieldhouse.

CORP. T. A. JAVORSKI WINS BRONZE STAR ON WESTERN FRONT

Corp. Thomas A. Javorski, son of Mr. and Mrs. Thomas Javorski, 3715 W. 65th st., has been awarded the bronze star. He is with the 278th field artillery battalion in France. Corp. Javorski provided the only contact between the battalion and higher headquarters when both wire and radio nets failed and "his efforts have contributed materially to the success of operations of this battalion as well as having been a source of inspiration to all members of this command," according to the citation.

Thomas A. Javorski.

Before entering service, Javorski was employed for 10 years in the circulation department of The Tribune. He has three brothers, all in action with the services in the Pacific, Joseph with the army, and Julius and Francis in the navy.

40 and 8 Dance.

La Societe Des 40 Hommes et 8 Shevaux, voiture 220, will hold its annual midwinter dinner party and dance Jan. 27 in the grand ballroom of the Hotel Continental, 505 N. Michigan av. Dave Sark is chairman.

INFANTRY MAN'S BADGE WON BY 9 FROM S. W. SIDE

Nine southwest siders serving in Europe recently were awarded the combat infantryman badge.

Those with the 5th army in Italy thus honored are Corp. Albert J. Neumann, son of Julius Neuman, 5601 S. Honore st.; Pvt. Anthony H. Stiak, son of Mrs. Agnes Stiak, 3249 S. Leavitt st.; Pvt. William Thomas, brother of Betty Thomas, 6326 Normal av.; Sgt. George R. Epich, son of Mrs. Anna Epich, 1147 Marquette rd., and Corp. Matthew R. Piwowar, son of Mrs. Anna Piwowar, 3754 S. Hermitage av.

Southwest siders in France with the 2d infantry division thus honored are Staff Sgt. Elmer G. Brinke, South Holland; Pvt. Terence P. P. Farr, 11733 Church st.; Pvt. Edmund S. Sikorski, 4306 S. Sacramento av., and Sgt. Alfred W. Lasek, 5220 S. May st.

Radio Operator Awarded D. F. C. for Bomb Attacks

The distinguished flying cross recently was awarded to Tech. Sgt. Donald B. Coppock, son of Mr. and Mrs. Henry Coppock, 7642 S. Loomis blvd., at an 8th air force base in England. He has also been awarded the air medal with four clusters and has participated in assaults against oil refineries at Leipzig, engine plants at Munich, and ordnance plants in Berlin. He is a radio operator and gunner.

12 BOYS SWEEP TOP HONORS AT S. W. SIDE HIGHS

Ambitions Differ; War Comes First.

Interviews of class spokesmen for city-wide schools appear on page 4.

It's an all men's show this semester as the star graduates of 12 southwest side public high schools disclosed their ambitions and plans in interviews with the Metropolitan section of The Tribune. They were elected for the honor by fellow seniors.

All but two, who are 16, face induction into the service. However, each has planned of what civilian work he would like to pursue after he has done his part in the war. Three already are in military service. Ambitions range from posts in law and science to professional athletics.

TILDEN

Robert Leiser, 18, 2610 Normal av., has been offered a contract with one of the Chicago Cubs' farm system teams. "He was one of the fastest boys at the Cubs' summer training school and a very promising pitcher," says Harold George, assistant to the director of the club's minor league teams. Robert also pitched for the Tilden varsity and won the school track championship last year by running the quarter mile in 51.4 seconds.

But Robert also has ambitions along other lines. He would like to be an electrical engineer and when called into service hopes to get into radio work with the navy. He will study at Illinois Institute of Technology until summoned into service.

VOCATIONAL

A Ph. D. degree in physics is the goal of Michael Chucta, 17, 5207 S. Artesian av. He wants to do experimental research work in such fields as radium and electronics. He is enlisted in the army specialized training reserve corps program.

An honor student, he has already had some practical experience in scientific work as a draftsman and laboratory assistant at the University of Chicago. He is senior class president, vice president of the Student council, and chairman of the service men's committee. He has been squadron captain for two years of the Archer Highland Sons of the American Legion post, a member of the post's drum and bugle corps, and a member of the choir at SS. Peter and Paul Carpathian, Russian and Greek Catholic Orthodox church.

ENGLEWOOD

"I made a speech and was elected," is Earl Neal's explanation of how he became vice president of the senior class at Englewood High school. His oratorical ability also won him the presidency of the Orators club and he hopes it will help to provide leadership for a legal career. He plans to emulate his father, who is a lawyer. Earl, who is graduating at 16, lives at 6842 Champlain av.

He would like to play football when he enters the University of Minnesota "if I would just grow a little." He is 5 feet 6 inches, and weighs 120 pounds. His heroes are Paul Robeson, the Negro singer and former All-American football player, and Joe Louis, heavyweight boxing champion of the world.

PARKER

Donald Brennan, 17, 7937 Calumet av., wants to join the marines right after graduation. He already has contributed to the war program by working in a war plant.

His desire to join the marines is consistent with his belief that a year of military training after graduation from high school is good for students his age. He played football on the varsity team for two years and was named honorary captain in 1944. He also has taken part in basketball tournaments at the Englewood Y. M. C. A.

HARPER

George Turnbull, 17, 6915 S. May st., plans to follow his brother, Robert, into the navy. Robert is serving on an aircraft carrier in the Pacific. George, a quiet, hard worker, is a captain in the Harper R. O. T. C. and was awarded a Tribune medal last May.

He has been working as a freight handler for the Railway Express company but plans to spend most of his time after graduation studying engineering at Illinois Institute of Technology. Dancing to swing music is his favorite pastime.

CALUMET

The late Lou Gehrig is one of Richard Johnson's heroes. Richard, who is 18 and lives at 515 W. 103d pl., played first base on the all-star team of the Chicago Baseball league, and was on the Calumet High school team three years.

Richard took a technical course and, as he is a member of the naval reserve, he hopes to work in some phase of naval engineering. For two years he has been working in a foundry. He is class president and a member of his school Civic league, cleanup committee, Boy Leaders' club, and Boys' Athletic association.

MORGAN PARK

Edward Lennon, 17, 1806 W. 103d st., has always wanted to be a physician and psychiatrist. He intends to enter the University of Illinois and will study medicine until called into service. He also is prepared for whatever military work

[Continued on page 3.]

COMPLETE RADIO PROGRAMS AND HIGHLIGHTS FOR TODAY

CHICAGO FREQUENCIES.

W-G-N—720	WCFL—1000	WGES—1390
WIND—560	WMBI—1110	WHFC—1450
WILL—580	WJJD—1160	FM—
WMAQ—670	WSBC—1240	WGNB—45.9
WBBM—780	WJOB—1230	WDLM—47.5
WAIT—820	WCRW—1340	WBBM—46.7
WLS—890	WEDC—1240	WWZR—48.1
WAAF—950	WMRO—1280	

[M] Indicates MBS, [N] NBC, [C] CBS, and [B] Blue network.

MORNING.

7 —WBBM—News; Organ Fantasies [C].
WAAF—Chapel in the Sky.
WIND—News; Morning Melodies.
WILL—Great Composers.
7:30—W-G-N—Cathedral of Music.
WBBM—Country Journal [C].
WIND—News; Five Soul Stirrers.
7:45—WILL—Great Composers.
8 —W-G-N—American Eagle club.
WMAQ—World News Roundup [N].
WBBM—News of the World [C].
WCFL—News Correspondents [B].
WLS—News; Neighbor Williams.
WIND—News; The Charioteers.
WGES—United Swedish service.
8:15—WBBM—Salt Lake City choir [C].
WMAQ—Commando Mary [N].
WCFL—Coast to Coast on Bus [B].
WIND—Jubilee Singers.
WJJD—Weary Radio league.
8:30—W-G-N—Serenade program.
WMAQ—Radio Parade.
WLS—Ben Adams Family.
WJJD—Cornell Avenue church.
WIND—Young People's church.
8:45—WMAQ—Religion in the News.
WBBM—Brown and Beck.
WLS—Breakfast on the Farm.
8:55—W-G-N—News Bulletins.
9 —W-G-N—Radio Bible Class [M].
WMAQ—National Radio Pulpit [N].
WBBM—Church of the Air [C].
WLS—Hit, Hits, news.
WCFL—News reports.
WJJD—Moody church.
WAIT—Old Sunday School.
WEDC—Russian Radio hour.
WIND—News; Music Maestros.
WMBI, WDLM—Men's Voices in Song.
9:15—WCFL—Don Artiste, pianist.
WLS—Little Brown church.
WIND—Salute to the WAC.
9:30—W-G-N—Morning Serenade.
WMAQ—Words and Music [N].
WBBM—Wings Over Jordan [C].
WCFL—Message of Israel [B].
WJJD—Show Time.
WIND—News; Juke Box to You.
9:45—W-G-N—News bulletins.
WMAQ—Lloyd Read, news reports.
WIND—A Date with a Star.
WENR—Treasury Star Parade.
WJJD—Voice of New Church.
—W-G-N—Salute to the Service.
10 WMAQ—The Eternal Light [N].
WBBM—Warren Sweeney, news [C].
WCFL—News reports.
WLS—Julian Bentley, news.
WIND—News; Sinatra records.
WJJD—Uncle Cliffy's Commandos.
10:05—WBBM—Bluejacket choir [C].
WCFL—A. A. F. Symphonic Flight [B].
10:15—W-G-N—Musical Moods.
WLS—Musical Album.
10:25—W-G-N—News bulletins.
10:30—W-G-N—U. Reviewing Stand [M].
WMAQ—Your Soldier's Notebook.
WBBM—Robert P. Hurleigh, news.
WCFL—Bing Crosby records.
WIND—Musical Motorcade.
WJJD—The Rev. G. E. Lowman.
10:45—WMAQ—Sunshine Serenade.
WBBM—Serenade program.
WCFL—Musical Motorcade.
WIND—Quiz Time.
11 —W-G-N—Funny Paper Party.
WMAQ—World Front [N].
WCFL—News reports.
WLS—Reading the Funnies.
WJJD—People's church.
WIND—News; Bing Crosby records.
WAIT—Christian Catholic church.
11:15—WCFL—Prep Sports Review.
WBBM—Musical variety.
WIND—Masters of the Ivories.
11:25—W-G-N—News reports.
11:30—W-G-N—Lutheran hour [M].
WMAQ—Stradivari orchestra [N].
WBBM—Trans-Atlantic Call [N].
WIND—News; Musical Motorcade.
WLS—Silver Sails.
WCFL—News; Serenade.
WWZR—Chapel service.
11:45—WCFL—Bing Crosby records.
WLS—Curly Miller program.

AFTERNOON.

12 —W-G-N—Golden Melodies.
WENR—John B. Kennedy [B].
WMAQ—Utley and Mitchell [N].
WBBM—The King's Jesters.
WILL—U. S. Reviewing Stand.
WAAF—Sunday Serenade.
WCFL—Johnny Betts, songs-patter.
WGES—Catholic High Mass.
WIND—News; Music Wonderland.
WWZR—Musical tete-a-tete.
12:15—W-G-N—War Question Box.
WMAQ—America United [N].
WENR—Geo. Hicks, correspondent [B].
WBBM—Capt. Michael Fielding, news.
WCFL—Scandinavian Melodies.
WIND—Musical Motorcade.
12:25—W-G-N—News bulletins.
12:30—W-G-N—Victory Is Our Business.
WMAQ—U. of C. Round Table [N].
WBBM—War Experts Answer.
WENR, WCFL—Amateur hour.
WIND—Man Behind the Music.
WJJD—Concert Hall.
12:45—W-G-N—Doctors Courageous.
WBBM—Talk [C].
WIND—Best Sellers.
1 —W-G-N—The Sky Riders [M].
WMAQ—Those We Love [N].
WBBM—Matinee Theater [C].
WIND—News; Duke Ellington records.
WGES—Polish-American hour.
1:15—WIND—Harry James records.
1:30—W-G-N—Distinguished Guest hour.
WGNB—Salon Concert.
WMAQ—John Charles Thomas [N].
WBBM—World News Today [C].
WENR—Sunday Vespers [B].
WIND—News; Kay Kyser records.
WCFL—Serenade program.
WJJD—Musical Motorcade.
1:45—W-G-N—American Radio Warblers.
WIND—Freddy Martin records.
WJJD—Lutheran hour.
WCFL—Memory Kassel.
1:55—WBBM—Olin Downes [C].
2 —W-G-N—Quiz of Two Cities.
WMAQ—World Parade [N].
WBBM—N. Y. Philharmonic [C].
WAIT—Swap Shop.
WCFL—Jimmy Evans, sports.
WENR—Charlotte Greenwood [B].
WIND—News; B. Goodman records.
WBBC—Jewish Radio Guild.
WWZR—Medley Time.
2:15—WCFL—American Musical.
WJJD—Pan-Americana.
2:30—W-G-N—Music Appreciation.
WMAQ—The Army hour.
WIND—News; Joe Reichman records.
WENR—Ethel Barrymore show [B].
WCFL—Old Sunday School.
WJJD—Covenant radio commission.
WAIT—Uncle John program.
WWZR—Musical Potpourri.
3 —W-G-N—Your America [M].
WGNB—Theater of the Air.
WJJD—Life and Light hour.
WIND—News; Artie Shaw records.
WENR—Darts for Dough [B].
WCFL—News reports.
2:45—WCFL—Any Bonds Today?
3:30—W-G-N—Name of That Song [M].
WMAQ—Music America Loves Best [N].
WBBM—Nelson Eddy program [C].
WCFL—Parents' program.
WJJD—Young People's church.
WENR—Andrews Sisters show [B].
WIND—News; Duke Ellington records.
WMBI, WDLM—Strings and Voices.
WEDC—Italian Musical.
3:45—WCFL—Don Artiste, pianist.
4 —W-G-N—Let's Face the Issue [M].
WGNB—Memory Lane.
WMAQ—Symphony of the Air [N].
WBBM—The Family hour [C].
WENR—Mary Small show [B].
WCFL—Music Lovers' Matinee.
WAAF—Old Fashioned Revival.
WMBI—Young People's hour.
WJJD—Reformed Witness program.
WIND—News; Dick Jurgens record.
WCFL—Christian Reform church.
WIND—News; Hour of Praise.
9:15—W-G-N—Lawrence Welk's orchestra.
9:30—W-G-N—Mystery House.
WMAQ—Comedy Theater [N].
WBBM—Jobs for G. I. Joe.
WENR—March of Dimes [B].
WCFL—Lithuanian program.
WWZR—Composers' hour.
—W-G-N—The Answer Man.
10 WMAQ—Hub Jackson, news reports.
WBBM—Clifton Utley, news reports.
WENR—News; Sammy Kaye show.
WCFL—Moulton Kelsey, news.
WIND—News; Hockey match.
WEDC—Symphonic hour.
10:15—W-G-N—Chicago at Night.
WMAQ—Melody Time.
WBBM—The Town Tattler.
WCFL—Songs of the Night.
10:30—W-G-N—News bulletins.
WMAQ—Symphonette; M. Piastro.
WBBM—News reports.
WENR—George Paxton's orchestra [B].
WWZR—Rhythms on Parade.
10:45—W-G-N—News of the Week.
WBBM—Salute to Victory.
10:55—WENR—Sports Review.
—W-G-N—Cleveland orchestra [M].
1 WBBM—Invitation to Learning [C].
WMAQ, WENR—News reports.
WCFL—Pentecostal church.
WIND—News; Church of Deliverance.
11:15—WENR—Gay Claridge's orchestra.
WMAQ—A Little Night Music.
11:30—WBBM—We Deliver the Goods [C].
WENR—Yanks in the Orient.
WMAQ—The Pacific Story.
11:45—WENR—Freddy Martin's orch.
11:55—WENR—National Safety Council.
—W-G-N—Art Kassel's orchestra.
2 WMAQ—News; Promenade concert.
WBBM—News; Will Beck's orchestra.
WENR—Midnight Extra.
WIND—News; The Night Watch.
12:15—WENR—Off the Record.
12:30—W-G-N—Chuck Foster's orchestra [M].
WBBM—Les Crosley.
WENR—Spree for All.
12:55—WMAQ, WENR—News reports.
—W-G-N—News reports.
1 WBBM—News and music.
WIND—The Night Watch.

Listeners' Choice

SPECIAL EVENTS.

10:00 a. m.—WMAQ—Eternal Light dramatizes life of Solomon Schechter, former president of the Jewish Theological seminary.

10:30—W-G-N—Northwestern Reviewing Stand: "Our Foreign Policy in Europe." Participants: Sen. Pepper [D., Fla.], William Halperin, Kenneth Colegrove, and Frank Smothers.

11:30—W-G-N—The Lutheran hour, with Dr. Walter Maier.

12:15 p. m.—W-G-N—War Question Box, with Maj. Gen. John V. Clinnin discussing the war and answering military questions from listeners.

12:30—W-G-N—Victory Is Our Business, with Frazier Hunt as narrator.

12:30—WMAQ—University of Chicago Round Table: "Streamlining Congress. Participants: John Gaus, Leonard D. White, George Fort Milton.

1:30—W-G-N—Distinguished Guest hour: Norman Thomas speaks on "Morals of Peace."

4:00—W-G-N—Let's Face the Issue: "How Can the Federal Government Be Simplified?" Participants: Rep. Sumners [D., Tex.], David Simmons, State Sen. Coudert, and Robert M. Benjamin.

5:00—WMAQ—The Catholic hour, with Msgr. Fulton J. Sheen as speaker.

9:00—W-G-N—Earl Wilson, columnist, interviews Fred Allen.

9:30—WBBM—Jobs for G. I. Joe. Speaker: Col. Paul G. Armstrong, state chief of selective service.

10:05—WIND—Hockey: Blackhawks vs. Boston.

VARIETY, COMEDY, AND DRAMA.

11:00 a. m.—W-G-N—Uncle Harold Isbell reads The Chicago Tribune comics.

11:30—WBBM—Trans-Atlantic Call: "American Bigness."

1:00 p. m.—W-G-N—Sky Riders. Jack Brickhouse quizzes service personnel.

1:00—WBBM—Matinee Theater. Victor Jory stars in "Reap the Wild Wind."

2:00—W-G-N—Quiz of Two Cities, with Holland Engle as M. C.

2:00—WMAQ—World Parade, with John Raitt, baritone, Max Hill, commentator.

2:30—WMAQ—Army hour, with pickups from war plants in Fort Wayne, Ind. and Joliet, Ill. Program also includes switch to Washington where congressional medal of honor will be awarded to Pvt. Lloyd C. Hawks, hero of the 20th infantry regiment of the 3d division with the 7th army.

3:30—WENR—The Andrews Sisters show. Guest: Rudy Vallee.

5:00—WENR—Hall of Fame, with Groucho Marx, Martha Raye, Bill Goodwin of Burns and Allen show, and Dale Evans and The Sons of the Pioneers as guests.

5:30—WBBM—Fanny Brice portrays antics of Baby Snooks.

5:30—WMAQ—The Great Gildersleeve, with Harold Peary.

6:00—WMAQ—Jack Benny, with Rochester, Mary Livingstone, and Larry Stevens.

6:00—WBBM—Kate Smith welcomes Lt. Robert Taylor, Akim Tamiroff, Count Basie, Jackie Gleason, and the It Pays to Be Ignorant cast as guests.

6:30—WENR—Quiz Kids Richard Williams, Harve Fischman, Peggy Bangert, and newcomers Andre Aerne and Gunther Hollander answer a question submitted by Jack Benny. Joe Kelly acts as quizmaster.

7:00—WMAQ—McCarthy-Bergen show, with Louis Bromfield as a guest.

9:00—WENR—Life of Riley, starring William Bendix.

9:30—WMAQ—Harold Lloyd's Comedy Theater show: Anne Baxter, Alan Young in "Nothing but the Truth."

MUSIC.

1:30 p. m.—WMAQ—John Charles Thomas combines with chorus on Foster's "Jeannie with the Light Brown Hair."

2:00—WBBM—New York Philharmonic orchestra. Guest: Jascha Heifetz, who will play Beethoven D major Violin Concerto.

3:00—WGNB—Chicago Theater of the Air presents rebroadcast of "Naughty Marietta," starring Marion Claire.

3:00—W-G-N—Your America, with Leo Kopp directing chorus and orchestra.

3:30—WMAQ—Music America Loves Best, with Alexander Braflowsky and Licia Albanese.

3:30—WBBM—Nelson Eddy. Guests: Gloria Scott, soprano, and Shirley Dinsdale, ventriloquist.

4:00—WMAQ—NBC Symphony orchestra, conducted by Eugene Ormandy.

4:30—WENR—Metropolitan Opera presents Florence Kirk, soprano.

6:00—WGNB—Cleveland orchestra: Fritz Reiner conducts all-Russian program consisting of Prokofieff's "Lieutenant Kije" suite and Shostakovich's Sixth Symphony.

8:00—W-G-N—Steel Horizons, with John Baker, baritone, and Harriet O'Rourke, soprano.

8:30—WBBM—Star Theater, with James Melton, Alec Templeton welcoming Jane Froman as a guest.

9:00—WMAQ—Hour of Charm. Phil Spitalny's all-girl orchestra highlights "I Dreamt I Dwelt in Marble Halls" from Balfe's "Bohemian Girl," and "Coronation March" from Meyerbeer's "Le Prophete."

Ed Wynn, with his songstress, Evelyn Knight, henceforth will be heard at 8 p. m. Mondays over WENR-Blue.

WWZR—Sunday Vespers.
4:30—W-G-N—The Shadow [M].
WGNB—Pop Concert.
WCFL—Lutheran Sunday school.
WENR—Metropolitan Opera Pres'ts [B]
WJJD—News reports.
WIND—News; J. Teagarden records.
4:45—WBBM—Wm. L. Shirer [C].
—W-G-N—Quick as a Flash [M].
5 WGNB—Hedge for Dancing.
WMAQ—The Catholic hour [N].
WBBM—Ozzie Nelson show [C].
WENR—Hall of Fame [B].
WCFL—News reports; Dress Circle.
WIND—News reports; Best Sellers.
WJJD—The World and America.
WWZR—Concert Reveries.
WAAF—Your Fighting Leathernecks.
5:15—WIND—Chicago Reporter.
WJJD—Ranch House.
5:30—W-G-N—Upton Close, news [M].
WGNB—Roosty of the A. A. F.
WMAQ—Great Gildersleeve [N].
WJJD—Suppertime Frolic to 7:30 p.m.
WBBM—Fannie Brice show [C].
WIND—News; Valparaiso university.
WCRW—Variety program.
5:45—W-G-N—Dick Brown, singer [M].

EVENING.

6 —W-G-N—Bill Cunningham, news.
WGNB—Cleveland orchestra [M].
WMAQ—Jack Benny show [N].
WBBM—Kate Smith hour [C].
WENR—Drew Pearson, news [B].
WIND—News; Gospel program.
WCFL—News reports.
6:15—W-G-N—Evening Serenade.
WENR—Don Gardiner, news [B].
WCFL—Favorite Melodies.
6:30—W-G-N—News reports.
6:55—W-G-N—Stars of Tomorrow.
WMAQ—Bandwagon [N].
WENR—Quiz Kids [B].
WCFL—Better Tomorrows.
WCRW—Dinner music.
—W-G-N—Mediation Board [M].
7 WGNB—Soldiers of the Press.
WMAQ—Edgar Bergen show [N].
WBBM—Blondie [C].
WLS—Greenfield Chapel [B].
WCFL—The Irish hour.
WJJD—Ray and Lonnie program.
WIND—News; Concert orchestra.
7:15—WGNB—String Serenade.
WLS—Dorothy Thompson [B].
WJJD—Herrington Sisters.
7:30—WGNB—One Night Stands.
WMAQ—One Man's Family [N].
WBBM—Crime Doctor [C].
WLS—Joe E. Brown show [B].
WIND—Lutheran Laymen's league.
7:45—W-G-N—Gabriel Heatter, news [M].
7:55—WBBM—Bob Trout, news [C].
—W-G-N—Stud Steriana [M].
8 WGNB—Music Depreciation.
WMAQ—Merry-Go-Round [N].
WBBM—Radio Reader's Digest [C].
WENR—Walter Winchell [B].
WCFL—Bethany Reform church.
WIND—News; Melody Lane.
WWZR—Eventide Serenade.
8:15—WENR—Hollywood Mystery Time [B].
WIND—Sing to Fame.
8:30—W-G-N—Cedric Foster, news [M].
WGNB—Waltz Time.
WBBM—Star Theater [C].
WMAQ—American Album of Music [N].
WIND—News; Marines on Air.
8:45—W-G-N—Jerry Cooper show [M].
WGNB—Sketchbook.
WENR—Jimmie Fidler [B].
WIND—Concert orchestra.
—W-G-N—Earl Wilson, columnist [M].
9 WGNB—News reports.
WMAQ—The Hour of Charm [N].
WBBM—Take It or Leave It [C].
WENR—Life of Riley [B].

ON SHORT WAVES

LONDON.

The North American service of the BBC from London includes the following programs today. The frequencies [in megacycles] employed after 4:15 p. m. are: 11.93, 9.58, 9.52, 6.11, 7.26, 6.01. 4:45 p. m.—News. 6:30 p. m.—Radio Newsreel. 8:15 p. m.—Sunday Service. 9:10 p. m.—Tomorrow's London Papers. 11:30 p. m.—News reports.

AIR 'QUEEN OF SPADES' PREMIER NEXT SATURDAY

Tschaikowsky's grand opera, "Queen of Spades," [Pique Dame], will have its world radio premier on the Chicago Theater of The Air over W-G-N and the coast-to-coast Mutual network, from 9 to 10 p. m. next Saturday. The opera, written by one of Russia's greatest composers, will be presented entirely in English.

Col. Robert R. McCormick, editor and publisher of THE CHICAGO TRIBUNE, will speak.

Marion Claire, will be heard as Lisa, a beautiful victim of a magnetic, irresistible love. Opposite her, singing the part of Germon, will be Mario Berini, young tenor of the Metropolitan Opera company. Bruce Foote will take the singing role of Prince Yeletsky, rival of Germon, and Ruth Slater will appear in the supporting mezzo-soprano role of Lisa's friend, Pauline.

The music for the production will be presented by the W-G-N Symphony orchestra and chorus under the direction of Henry Weber. All of the principal arias, duets and the quintet will be offered in the performance.

The speaking parts will be taken by Sondra Gair as Lisa; Wilms Herbert as Germon; Laurette Fillbrandt as Pauline; William Everett as Prince Yeletsky; Hope Summers as Queen of Spades; and John Barclay as Tomsky. John Holbrook will be the narrator and Lee Bennett the announcer.

Air Geminiani Concerto Over W-G-N on Tuesday

The W-G-N Symphony orchestra, under direction of Henry Weber, will present Geminiani's "Concerto Grosso" on its Symphony Hall broadcast at 8:30 p. m. Tuesday. Haydn's Symphony No. 102 in B Flat and Tschaikowsky's "Francesca da Rimini" also will be aired.

News Broadcasts

MORNING.

7:00—WBBM	8:55—W-G-N	10:30—WBBM
7:30—WIND	9:00—WCFL	11:00—WCFL
8:00—WCFL	9:45—W-G-N	11:00—WIND
8:00—WBBM	10:00—WBBM	11:25—W-G-N
8:00—WMAQ	10:25—W-G-N	11:30—WIND

AFTERNOON.

12:00—WENR	12:25—W-G-N	4:45—WBBM
12:00—WMAQ	1:30—WBBM	5:00—WCFL
12:15—WBBM	2:00—WIND	5:30—W-G-N

EVENING.

6:00—W-G-N	7:55—WBBM	10:30—W-G-N
6:00—WCFL	8:30—W-G-N	10:30—WBBM
6:15—WENR	9:00—WGNB	10:45—W-G-N
6:30—W-G-N	9:00—WIND	11:00—WENR
7:00—WIND	10:00—WMAQ	12:00—WIND
7:45—W-G-N	10:00—WCFL	1:00—W-G-N

A Safe Harbor for Gourmets

Come in tonight for dinner or a midnight brunch and determine for yourself how good *good food* can be without glamorous entertainment.

The ANCHORAGE

Enjoy a Home of Prideful Charm

2 pieces . $39

Others from $59 to $129
Including Complete Rebuilding and Recovering—
WE USE STEEL WEBBING
It Lasts a Lifetime

Phone STEwart 0366

Biltrite Upholstery Service
7733-37 S. HALSTED

MOVING STORAGE PACKING
Long Distance Moving
Estimates Without Obligation
ALL PHONES PLAZA 4000
6 Fireproof Warehouses
One Near You
EMPIRE WAREHOUSES, INC.
GENERAL OFFICES
52nd & Cottage Grove

CARPETS—LINOLEUMS
Pre-war Carved Wilton, American Oriental, Genuine Oriental and Chinese Rugs
Bigelow, Mohawk and Gulistan Carpeting
BROADLOOM
9 and 12 FT. CARPET $3.95-$15.95 Sq. Yd.
STAIR-HALL CARPETING $1.49-$7.50 Yd.
9x12 RUGS.....$16.95 to $250
LINOLEUM
INLAID LINOLEUMS and BATTLESHIP Patterns and Marbles in All Weights
Also Complete Stock of Congoleums by the Yard and Standard Rug Sizes
ARMSTRONG LINOWALL, $1.10 Sq. Yd.
Lined BATTLESHIP CARPET, 75c Sq. Yd.
ASPHALT TILE.....9c Sq. Ft. Up
Belaban Floor Covering
1347 W. ROOSEVELT RD. CAN. 1856
OPEN THURSDAY, SATURDAY EVES.

SHELL FUEL OIL
The Best That Money Can Buy!
WE DELIVER IN A HURRY
KEAN BROTHERS
SHELL PRODUCTS
4300-06 S. Union Ave.
8801 S. Halsted St.
ATLantic 9782

• AUTO PAINTING
• WRECKED CARS REBUILT
Expert Matching and Refinishing
Free Estimates On All Jobs
KRUMDICK & SONS
Now in Our Third Generation
7917 VINCENNES AVE.
Phone TRiangle 1280

Subscribe for The Tribune

Attention WAR WORKERS
DON'T WORRY ABOUT
BROKEN GLASSES

HOLLANDS
REPLACE LENSES
(Most Types)
WHILE YOU WAIT

HOLLANDS Specialize in filling Oculists' Prescriptions. We Use Only the Finest Lenses and Materials.

Hollands 34 years in Englewood are your guarantee of complete satisfaction.

Just bring in the pieces of your broken glasses and our accurate, scientific instruments will enable us to reproduce your prescription perfectly and quickly.

We do our own grinding. Fine automatic equipment and highly trained personnel are your assurance of optically accurate results. Drop in; inspect HOLLAND'S main floor Optical Department.

SCIENTIFIC EYE EXAMINATION
Four Doctors of Optometry—No Waiting

HOLLANDS
Founded 1910
JEWELRY, RADIOS, OPTOMETRISTS
6335 S. HALSTED ST.
ENGlewood 0100
Free Parking—Open Thurs. and Sat. Eves.

BUY WAR BONDS
Buy More and More War bonds . . . and Keep Them

GILL & CO.
Chicago's Largest Liquor Retailer
Selling Fine Wines and Liquors

WHISKEY

Four Roses	fifth	4.22
3 Feathers Reserve	fifth	3.90
Schenley Reserve	fifth	3.91
Cream of Kentucky	fifth	3.32
P-M De Luxe	fifth	3.49
(2-case limit)		
Calvert "Special"	pint	2.19
Seagram V-O	pint	3.30
Canadian Club	pint	3.29
Three Feathers	pint	2.46
Hunter's	pint	2.36
Special—Ron Lango Imported Cuban Rum	fifth	3.49

Sale Items—Cash and Carry
1238 E. 47th St. Ken. 6500
7920 S. Halsted Ste. 7714
Orders for Same Day Delivery Must Be Placed Before 6 P. M.
Both Stores Closed on Sundays

DRAFT BEER

BARREL BEER ¼ BBLS. ½ BBLS.
½ GALS. GALS.

BEER Gill & Co. is the originator and sole distributor of the Beer That Won't Go Flat and Stays Cold Without Ice.

BUY WAR BONDS

Custom Built
FACTORY REBUILDING & REUPHOLSTERING

CUSTOM BUILT Reupholstering means that you get a complete bench-made job—work done in our daylight workrooms by expert union craftsmen. All work starts with the bare frame—where our complete rebuilding of your furniture begins. You and your family will be thrilled when it is returned to you completely REVITALIZED. All our work guaranteed.

Our Interior Decorators will call at your home with a Complete Selection of Covers . . . phone or mail a postcard.

SOFA AND CHAIR
In Your Choice of Lovely Colors $52 Chair, $18 Sofa, $34
Minimum Down Payment
Pay as Little as $1.25 Weekly
No Carrying Charge if paid in 90 days
Others from $69 depending on Cover Selection

Don't Delay—Phone Today!
SUNDAY—
MERrimac 6668
Weekdays—HEMlock 6677

HOPE AND M'GEE ARE FAVORITES IN CRITICS' POLL

'Information Please' Is Called Tops.

BY LARRY WOLTERS.

In the main, radio editors and critics reflected the same preferences in radio programs in the poll conducted by Radio Daily as are shown by the Crossley and Hooper surveys. The outstanding departure was in the critics' choice of Information Please as their favorite sponsored program. Bob Hope was named their favorite entertainer, and Fibber McGee and Molly the favorite comedy team. Hope and McGee regularly top the two listener surveys; Fibber may lead one month and Hope the next.

The editors' poll was conducted to ascertain the favorites in various classifications, while the two listener surveys rate program popularity without regard to type.

Favorites of Critics.

Other favorites of the critics: Male vocalist, popular, Bing Crosby; classical, John C. Thomas; feminine vocalist, popular, Dinah Shore; classical, Lily Pons; band, sweet, Guy Lombardo; swing, Harry James; symphonic program, New York Philharmonic; conductor, Arturo Toscanini; commentator, Lowell Thomas; drama series, Radio Theater with Cecil B. DeMille; serial, One Man's Family; comedienne, Joan Davis; educational, American Town Meeting; daytime variety, Breakfast club with Don McNeill; announcer, Don Wilson; stars of tomorrow, Alan Young and Jo Stafford.

Morton Downey, who became ill while on a European tour of the battle fronts, will bring his matinee series to W-G-N and Mutual, effective Feb. 5. Felix Knight, Frank Parker, and Jerry Wayne have been filling in for him during his absence. The show is currently heard on the Blue network.

Richard Williams, the leading Quiz Kid, marked his 15th birthday recently. He has one more year to go before he reaches the age limit. Up to now he has appeared more than any other youngster—165 times, for which he has received $16,500 in war bonds.

Bergen Gets More Cash.

Judy Canova, queen of the hillbillies, is starting a new comedy show at 9 p. m. Saturdays over WMAQ-NBC. Opie Cates provides the musical background.

Starting tonight, Edgar Bergen will get $10,000 per show. Not bad for talking to himself about 20 minutes once a week.

"I never see the dough, of course," said Bergen, confirming news of his latest raise. "As a matter of fact, it doesn't seem any different than when I was earning $1,000 a week. Or for that matter, when I was making $300 a week. Ah, those were the good old days."

Fred Allen, who is reported flirting with the idea of going back to the stage in a musical comedy, will make a guest appearance on Earl Wilson's show over W-G-N Mutual at 9 o'clock tonight.

GAS STOVES REPAIRED
SPRINGS INSTALLED $4.00
ALBANY 3909
New Table Top Gas Stoves
Sherwood & Jacobs Co.

ELASTIC HOSIERY
Comfort, uniform pressure and long wear can be obtained only from Elastic Hosiery that is scientifically constructed from fresh live rubber and the best quality of silk and linen materials.

Every piece of Elastic Hosiery sold in our stores is manufactured especially for us, under our own specifications, and carries our Guarantee of quality and satisfactory service.

Our complete stock of Seamless or Seamed Hosiery consists of: Anklets, Knee Caps, Leggings and Garter Stockings, etc., in the different grades of silk and linen. Experienced fitters always on duty. No charge for consultation and fittings. Reasonable prices.

ELASTIC HOSIERY
NON-SKID SPOT PAD TRUSSES
ABDOMINAL SUPPORTERS
SHOULDER BRACES

MANDEL
6161 S. KEDZIE AVE.
MARQUETTE MEDICAL BLDG.
Republic 0105

The Noted Wedding Photographer for Over 30 Years
MOST MODERN, COMPLETE ADVANCED PHOTOGRAPHY. LOWEST POSSIBLE PRICES.
2 LUXURIOUS CAMERA ROOMS
AIR-CONDITIONED
PHONE LAFayette 2813
WOLK STUDIO
1945 West 35th St.

PIANOS WANTED
We pay highest spot cash prices for Grands—Uprights—Players or Spinets, any make
Prompt City-wide and Suburban Service
VOSS AND WEEG PIANO COMPANY
5665 W. MADISON ST.
COLumbus 8200
"Call Us for Square Deal and Slickest Service"

TUG-O-WHEEL
COMPLETE GARDENING OUTFIT
Ideal equipment for vegetable and flower gardens. Fast, efficient, and easy to use. Have 3" deep, sturdy, hills, and cultivate rows 12" to 36" wide. All material and workmanship fully guaranteed.

Patented. Thousands of satisfied users. Write today for full information.
TUG-O-WHEEL HAND PLOW CO.
Dept. 9 Bolliston Sqa. New York

Buy More War Bonds

Enjoy Life More...
Convert Your Attic or Basement Into a Beautiful Apartment

Phone today—a Gee expert will inspect your property without charge—you'll be surprised at the way old homes can be converted into modern living quarters that bring good rentals. Payments as low as $20 per month. Financing can include present mortgages.

NEW "PANELED" CEILINGS
Installed Over Old Cracked Plaster
Pay as Low as $5 Per Mo.
No fuss; small cost, add insulation, soundproofing and new beauty to your home in one day. Call today for free estimates.

FREE KITCHEN PLANNING SERVICE
Remodel and modernize your kitchen now! Make use of Gee's FREE Planning Service to design a step-saving kitchen to fit your needs. Low monthly payments. Phone today.

ASK ABOUT GEE'S NEW ALL METAL AIRTIGHT WEATHER STRIPPING
for doors and windows
Washes perfectly to stop the slightest draft. Lasts years longer. Phone for a FREE demonstration.

Call Today
About Enclosing Your Rear Porch
FREE ESTIMATE
A NEW ROOM OUT OF AN OLD PORCH
Convert your rear porch into a room for your growing family.
PHONE TODAY

NEW TILE WALLS FOR YOUR BATHROOM AND KITCHEN
Modernize without paint or fuss. New permanent tile walls installed at low cost. Phone today for your free estimate.

MAIL COUPON NOW
Send me my Free Copy of your famous booklet of ideas on Rooms, Home Insulation, Kitchen, Baths, etc., beautifully illustrated. Chicago and Suburbs Only
Name .....
Address .....
For Prompt Service Please List Phone.....
I AM PARTICULARLY INTERESTED IN:
BASEMENT and ATTIC FLAT
KITCHEN REMODELING
WEATHER STRIPPING
EXTRA ROOMS
BATHROOMS
STORM SASH
INSULATION
PANELED CEILINGS
PORCH REPAIRS
ROOFING
SIDING

GEE LUMBER & COAL CO.
8100 S. HOYNE AVE. Ph. TRiangle 7008
6455 RIDGE AVE

12 BOYS SWEEP TOP HONORS AT S. W. SIDE HIGHS

Plans Vary but War Will Come First.

[Continued from page 1.]

he may encounter for he is a lieutenant colonel of the Morgan Park R. O. T. C. battalion and won the R. O. T. C. band efficiency medal, officer's efficiency medal, and is drum major of the band.

Magic is his hobby and he says he can turn a bottleful of water upside down without the water running out, and he has made a chicken wire box in which a handkerchief will appear at a command.

He is president of the Beverly Y. M. C. A. Hi-Y council consisting of the presidents of 17 clubs.

FARRAGUT

A member of the army air forces reserve, George Kommer, 5551 S. Keeler av., of Farragut High school, expects to be called to active duty in May. Meanwhile, he hopes to get in a semester of college work. After the war he wants to work in a branch of engineering related to aviation. Mathematics is his preferred study, with trigonometry as his favorite subject. For athletic diversion he plays guard on the school basketball team, in his freshman year was a member of the swimming team, and has won his intramural chevron for football and basketball.

George is a member of the senior cabinet and for two years was a member of the honor society. He is also a member of the dancing club.

FENGER

Science also is the chosen field of Eugene Delves, 17, 10050 Normal av., whose four year scholastic average is 3.99 of a possible 4.00. He hopes to become a research chemist specializing in foods. He has had practical experience as a chemical technician and has run tests on baby foods. Last year he attended the Junior Academy of Science meeting at De Kalb, Ill.

To prepare for whatever military job he may be required to fill in his sophomore year, he joined the Fenger R. O. T. C., in which he is a major and second in command of the battalion. He will attend Thornton Junior college until called into service.

KELLY

"A small plant where people are friendly," is the place where Robert Otremba, 17, 3601 Archer av., wants to work as a chemist. The friendly star student at Kelly High has been working after school for two years, yet attained a scholastic average of 3.07 out of a possible 4.00 and was treasurer of the senior class and Library club, and secretary of the Latin club.

He intends to study at Loyola university until called into service. Military tactics will not be entirely new to him, for he has been a member of the R. O. T. C. for two and a half years and has been awarded two Tribune gold medals.

LINDBLOM

John Lindgren 17, 6004 S. Elizabeth st., would like to be a physical education instructor. In preparation he has been working as director of athletics, a lifeguard, and sports counselor at a boys' summer camp in Lake Villa. He is proud of the boy's achievement cup given to the outstanding youth of the 4B class, which he won last semester.

He is captain of the swimming team, president of the school honor society, and treasurer of the interabinet council. His favorite subjects are mathematics and civics. He has a scholarship to Central Y. M. C. A. college, where he will study until he is called into service.

GAGE PARK

Another star student aspiring to be a physician is Don J. Feeney, 5447½ S. Racine av. Two double promotions in grammar school are making it possible for him to graduate from Gage Park High at 16.

Basketball is his favorite sport and for three years he has played right forward on the varsity team. He intends to take a pre-medical course at Northwestern university and expects to take part in college athletics while there.

RIDGE BOOK CLUB TO BEGIN REVIEW SERIES ON FRIDAY

Book reviews will be heard by members of the Ridge Book of the Hour club meeting at 10 a. m. each Friday for six weeks at 2300 W. 95th st.

Mrs. F. O. Casseratto, Blue Island, will review "Scarlet Lily" by the Rev. Edward Murphy this Friday. Other members and the dates on which they will review books are: Mrs. Frances C. Clark, 10916 Artesian av., Jan. 26; Mrs. Irwin A. Guetzlaff, 9821 Wood st., Feb. 2; Mrs. Benton Packer, 9703 Vanderpoel av., and Mrs. Otto F. Reich, 9403 Pleasant av., Feb. 9; Mrs. William D. Irvine, 10050 Damen av., Feb. 16, and Mrs. Carl T. Dunn, 9101 Damen av., Feb. 23.

Mrs. Titus G. Le Clair, 1924 W. 102d st., is president of the club and Mrs. F. M. Fahrenwald, 10330 Hamilton av., is in charge of the preparation of programs.

Free consultation—no obligation
A proven method of over 70 years. Indorsed by physicians. Hair destroyed, never to return. 20 finest platinum needles used on face and body. Fast efficient treatment. Member Electrolysis Association of Illinois.
IRENE J. GAINES
$2 Per Treatment
Suite 1806, Stevens Bldg.
17 N. STATE STREET STAte 1887

Lead Southwest Kiwanis Club

Officers of the Kiwanis club of Southwest Chicago to be installed Tuesday are, seated: Russell Augspurger (left), president, and Eugene Hartough, treasurer. Standing: Herbert W. Thompson (left), vice president, and J. Ray Davis, secretary.

136 CADETS WIN R.O.T.C. HONORS AT 8 SCHOOLS

Tribune Again Gives Gold, Silver Medals.

[Continued from page 1.]

Tilden were won by Rubin L. Seltzer, Manley W. Edin, Sgt. Edmund G. Janssen, Corp. Joseph J. Viliunas, Corp. Edward Anderson, Sgt. Laurence Bryant, 2d Lt. Irwin Schleichert, and 2d Lt. Elliot G. Knauff. The Tribune silver award went to Ronald Rodeo.

Tilden Departmental Winners.

Departmental award winners are Capt. Anthony J. Aurelia, officer's efficiency; Corp. Edward T. Knapp, noncommissioned officer's efficiency; 1st Lt. George E. Knudsen, band efficiency; 2d Lt. Frederick J. Schmist, recrunting; Corp. Charles B. Alender, marksmanship; Sgt. Edward C. Oldfield, Robert W. Haack, William D. Groundwater, and Daniel C. Curtin, neatest cadets.

The D. A. R. medal went to 2d Lt. John W. Barnett; Zientez American Legion post award to Capt. John S. Bitel, and Stock Yards American Legion post honors to Lt. Col. Arthur G. Wickman, Capt. David Huttner, Sgt. Charles C. Brosious, and Frank D. Gaushas.

Tribune gold medals were presented at Morgan Park High school to 1st Lt. Fred Sener, 2d Lt. Thomas Carline, Capt. Jack Dekker, and 1st Lt. John Hannaford. Silver medals went to 1st Lt. William Harper and 2d Lt. Robert Wirth.

Other Winners Named.

Recipients of departmental awards were Capt. Edward Scheibel, officer's efficiency; Sgt. Larry Dunlap, noncommissioned officer's efficiency; 1st Lt. Thomas Miner, band efficiency, and Pvt. David Baker and Corp. Hugh Ferguson, neatest cadets.

Lt. Col. Edward Lennon received the Spanish War Veterans medal; Capt. Richard Miller the Beverly Hills American Legion post medal; Capt. Robert Rossen the Beverly Hills Legion auxiliary award; 1st Lt. William Henderon the Dan Moriarty V. F. W. post medal, and 2d Lt. Homer Hedmark the De Walt Machlin D. A. R. honor.

Brevet commissions were awarded to Lt. Col. Lennon, Maj. William Skrivan, and Maj. William Allison.

S. W. Kiwanians Plan Induction Tuesday Night

J. Walter Foraker, Harvey, governor of the Illinois-Eastern Iowa Kiwanis clubs, will install officers of the Kiwanis club of Southwest Chicago at 6:30 p. m. Tuesday at 2300 W. 95th st.

Officers are Russell Augspurger, 1713 W. 95th st., president; Herbert W. Thompson, 9811 Prospect av., vice president and agriculture chairman; J. Ray Davis, 1715 W. 95th st., secretary, and Eugene Hartough, 9450 Vanderpoel av., treasurer.

The board of directors to be installed is composed of Cecil Boulton, 2337 W. 111th st., editor of the weekly bulletin; A. G. Dodd, 2153 W. 111th st., program chairman; Don Dolman, 10502 S. Wood st., membership chairman; Howard Evans, 8357 Peoria av., interclub relations chairman; Capt. Jean Taylor, 2123 W. 111th st., music chairman; James E. Smith, 725 W. 87th st., attendance chairman, and Philip Sidler, 10700 Vincennes av., publicity chairman.

Other committee chairmen are Glenn D. Adams, 11055 Homewood av., youth service; Dr. W. J. Dohren, 1808 W. 103d st., Kiwanis education; G. A. Herzog, 9551 Seeley av., finance; A. H. Greenburg, 10700 Vincennes av., reception, and William S. Kiskaddon, 11047 Hale av., church coöperation.

THORNTON CLUB WILL GIVE PLAY, 'FRIEND HANNAH'

Mary Pinter, 658 W. 116th pl., is a member of the Thornton Junior College Dramatic club which will present "Friend Hannah" at the school in Harvey at 8:15 p. m. Thursday, Friday, and Saturday. Members of the Thornton High school and Junior college PTA are sponsoring the performances.

Mary Pinter.

Other members of the cast are Carl Gifford and Ray Sons, Harvey; Paul Pomeroy, Midlothian; Herman Tiere, Chicago Heights; Jack Cary and Olive Wolf, Homewood; Earl Homiche and Anne Schoenoff, Blue Island; James McHenry, Hazel Crest; Faith Patrofka, Riverdale, and John Anderson, 7530 Stewart av.

Costumes were made and designed by Ruth Boyens, Harvey, and Ruth Brock, Flossmoor. Elmer Ohlert, dramatic and debate coach, is directing the play and Lyle Hopkins will lead the high school orchestra.

Violinist Is on Program of Beverly Hills Juniors

Claire Wellman, violinist, will play for the Beverly Hills Junior Woman's club at 8 p. m. Jan. 22 in Ridge park fieldhouse. Florence Walker of the Travelers Aid society will speak. The philanthropy committee under chairmanship of Mrs. Howard Carlson and the music committee headed by Mrs. Frederick Moyer will be hostesses.

Which Foot Is Yours?

The first is a normal foot, the second is a weak foot, the third is a flat foot. Foot trouble comes from ill fitting shoes—a rarity with Nierman's customers—because Nierman's salesmen are schooled in fitting shoes properly. It's a Nierman motto "If we can't fit you, we don't sell you."

NIERMAN'S ARCH-GRIP SHOES SCULPTURED TO THE FOOT

Nierman's Personally Designed
Arch Grip Shoes
Stylish oxfords and pumps that feel and look like they were made especially for you . . . and make walking a pleasure. Sizes 4 to 11, AAAA to EE. $7.95

FREE
Expert Foot Advice and Consultation

Dickerson's Verified Arch Relief Shoes $10.50

Dickerson's Archlock Shoes $11.50

Open Tuesday to 9, Thursday, Saturday Evenings Till 10 P.M.

Nierman's
3148 W. 63rd St.

Mail Orders Filled. Phone PROspect 3010

WOMAN'S GROUP WILL HEAR TALK ON LEADERSHIP

Miss Jerry Schmal, graduate of De Paul university and a member of the Loyola Community theater and the Cathedral Book club, will review two books for the Englewood Woman's club at 10:45 a. m. tomorrow at 6730 Wentworth av.

Jerry Schmal

Preceding Miss Schmal's reviews, Mrs. Walter H. Buhlig, 324 Normal pky., will conduct a club institute program at which Mrs. Ira M. Turley, 7736 Oglesby, av., will speak on the significance of club leadership in education; Mrs. John B. Haeberlin, 7136 Princeton av., will talk on civic and social club affairs, and Mrs. Fred Bauchhenss, 8136 Evans av., president, will speak.

Other activities this week are a literary tea at 1:30 p. m. Friday in the home of Mrs. Charles Turner, 8023 Maryland av.; a session of the painters group at 10:30 a. m. Wednesday in the home of Mrs. Robert W. Pachaly, 8027 Ingleside av., and a meeting of the Red Cross unit from 10 a. m. to 4 p. m. Tuesday at 6754 Normal blvd.

Ken-Rose Woman's Club.

A reception for families and friends of members of the Ken-Rose Woman's club will be held at 8 p. m. Friday in Palmer park fieldhouse. Mrs. E. F. Pennington, 10518 Perry av., music chairman, will present Miss Nancy DeMeis, pianist; Miss Lorita Molomo, vocalist; Sam Minasian, violinist, and Miss Elli Troy, pianist. Connie Maxwell, a member of the International Society of Magicians, also will entertain.

Refreshments will be served by Dr. Ellen Colley, chairman; Mrs. M. G. Pedersen, Mrs. Sebastian Becker, Mrs. L. C. Luxton, Mrs. R. B. Bergstrand, Mrs. W. G. Leith, and Mrs. S. J. Roscoe.

Chicago Lawn Woman's Club.

Mrs. Blake C. Smith, 3d district legislation chairman, will talk on social security at 11:15 a. m. Tuesday before the Chicago Lawn Woman's club in the Marquette park fieldhouse. Mrs. I. S. Pomerance, legislation chairman of the club, will discuss current events.

The Lindblom High school chorus will sing under direction of Mrs. Hannah Rosenthal. Mrs. C. D. Northam, 3d district education chairman, will be a guest.

Works of Robert Burns, Scotch poet, will be the subject of a meeting of the literary department from 8 to 9 p. m. Wednesday in the Chicago Lawn library, 6234 S. Kedzie av. Mrs. Oscar Carson, literature chairman of the Hamilton Park Woman's club, will speak and Mrs. E. C. Parkhurst, music chairman, will sing.

Palos Woman's Club.

Dr. Harold E. Henke of Palos Heights, Presbyterian medical missionary in China for 12 years, will speak before the Palos Woman's club at 8 p. m. Thursday in the village hall. Mrs. Henke will sing missionary hymns.

Mrs. Arthur Wesley, chairman of public welfare, is in charge of the meeting to which families and friends of members have been invited. Mrs. P. A. McCaskey, refreshment chairman, will be assisted by Mrs. Paul T. Lansford, Mrs. W. E. Lindquist, Mrs. Maxwell May, Mrs. Lee Lauderback, Mrs. Charles Matthews, and Mrs. J. J. Kanter.

Brainerd Woman's Club.

Mrs. James Merrick, a member of the Brainerd Woman's club, will conduct a forum at a meeting of the club at 11 a. m. Thursday in Ridge park fieldhouse. Mrs. Edward Tocatlian, past president, will give a book review.

Mrs. T. Robert Mellin, school board member, will be a guest speaker at an afternoon meeting. Renan De Camp, pianist, will play. Luncheon will be served at 12:30 p. m.

FAMILY AND FRIENDS GATHER AT COUPLES' 40TH ANNIVERSARY

Mr. and Mrs. Joseph Luczak, 5600 S. Wood st., recently celebrated their 40th wedding with a gathering of their three sons, three daughters, and 25 friends. Both came from Poland in 1904 and have lived in their present neighborhood for 28 years.

Joseph Luczak.

Mrs. Luczak.

Their children are Mrs. Joseph Warner, 5615 S. Honore st.; Edward Luczak, 5425 S. May st., where the celebration was held; Sylvester Luczak, 5241 S. Bishop st.; Mrs. Edward Pelletier, 1311 W. 80th st.; Joseph Luczak Jr., 5615 S. Honore st., and Mrs. George Papineau, who lives with her parents while her husband is with the army in England.

16,210 POUNDS OF SCRAP PAPER TURNED INTO ART

Pupils Buy Paintings with Proceeds.

Scrap paper has been converted into works of art decorating Gillespie school, 9301 State st., bought with money obtained by selling 16,210 pounds of paper collected by pupils.

One painting for each of the 10 classrooms has been purchased and five more will hang in the corridors. The pictures, which cost a total of $81.10, were selected by Mrs. Lois Schauer, principal of Gillespie; Miss Rose Clark, principal of the Garvy school and former art supervisor, and Miss Frances Walshe, executive secretary of the Chicago Public School Art society.

Collections were conducted in the form of monthly contests beginning last September. Under supervision of Miss Marie Heineman, physical education teacher, charts were posted in the corridors tabulating the poundage and winning rooms. In four months the 500 Gillespie pupils collected 16,210 pounds of paper.

The first month the 8th grade class under Mrs. Sadie P. Davies won first prize. Second place was taken by the 4th and 5th grades led by Mrs. Julia Marshall. Winning rooms later assisted lower grades to obtain pictures.

Pupils who brought in the largest amounts of paper are Bettye J. Washington, 9428 Michigan av.; John Cameron, 9306 Prairie av.; Ethel Philpott, 9345 Michigan av.; and Ethyjius Bell, 9424 State st.

PERIL OF NATION TO BE DISCUSSED IN CRETE CHURCH

The world peace committee of the Crete Methodist church will hear three speakers from the Chicago Round Table of the National Conference of Christians and Jews discuss "Prejudice, the Threat to Democracy" at 8 p. m. today in Crete school. The Rev. Allan P. McCaul, pastor of Crete church, will preside. Speakers will be the Rev. L. W. Harrison, pastor of Harvey Federated church; Howard V. Talley, professor of music at the University of Chicago, and Rabbi Benjamin Teller of Congregation Am Echod.

Brighton Park Women Will Hear Talk on Diet

Miss Lucille Spetman, home service speaker, will discuss "Diet and Nutrition" before the Brighton Park Woman's club at 1:30 p. m. Jan. 23 in McKinley park fieldhouse.

RUSTLE OF SPRING

Carefully designed tunic effect dress in rayon sheer crepe that will put a song in your heart. Molds beautifully to the figure. A delicate, soft, White organdy collar adds that feminine touch. In black only. Sizes 10 to 16.

$22.95

GASSMAN
92ND ST. EAST OF COMMERCIAL AVE.
Open Thurs. and Sat. Eves.

PUNCHES LAST RAIL TICKET ON ROCKET AT 70

Walter E. Edmondson, 70, Blue Island, believes in signs. That is probably why he has worked as a railroad trainman and conductor for 47 years, traveling some 2,000,000 miles on trains without any one being injured because of his carelessness. "If people would watch signs as closely as we do in railroading, there would be fewer accidents," he says.

W. E. Edmondson.

Edmondson got the green light as a railroad man in 1897 when he went to work for the Chicago, Indianapolis and Louisville railroad in Bloomington, Ind. He inherited a love of railroad work from his father, William M. Edmondson, who was a trainman. Apparently the Blue Islander has succeeded in passing the tradition on, for his son, Walter Jr., is a switchman for the Rock Island railroad. His daughter's husband, C. I. Schroder, is a conductor on the same line.

Active in Civic Affairs.

Another son, Ralph, is in the merchant marine in the Southwest Pacific.

Edmondson recently made his last run on the Rock Island's Rocket to Peoria. Now retired, he plans to maintain his interest in civic affairs. He has served nine years as a member of the Blue Island grade school board of education. He is a member of the Order of Railway Conductors, Grace Methodist church, treasurer of the Blue Island Masonic Temple association, secretary of the Royal Arch Masons, past patron of the Eastern Star Elm chapter, and adjutant of the Theodore Roosevelt camp of the United Spanish War Veterans.

Had Distinguished Passengers.

In these days of crowded trains, Edmondson believes his slight build of 5 feet 7 inches and 157 pounds has been an advantage in working thru packed cars. In his run to Peoria he has taken tickets from the late Frank Lowden, former governor of Illinois, former Congressman Dies of Texas, Sen. Brooks, Eleanor Roosevelt, Sen. Lucas, Ex-Gov. Stelle, and Mayor E. N. Woodruff of Peoria.

Edmondson plans a trip to the south with his wife, Stella, when travel conditions improve.

MARQUETTE PTA TO HEAR AUTHOR OF CHILD BOOKS

Peck Group to Meet Wednesday.

Mrs. Phyllis Whitney, author of children's books, will be guest speaker at a meeting of the Marquette PTA at 1 p. m. Tuesday in the school, 6350 S. Richmond st. A musical program will be presented by Mrs. Ethel K. Harrington, pianist, and Mrs. J. Mark Sherwood, vocalist.

The annual Fun night program will be held at 7:30 p. m. Friday in the Marquette park fieldhouse.

Peck—Miss Catherine Burke of the Peck faculty will speak on "The American Way of Educational Adjustment" at a meeting of the PTA at 1 p. m. Wednesday in the school, 3826 58th st.

Mount Greenwood—The homemaking group of Mount Greenwood PTA will meet at 1:30 p. m. Wednesday in the home of Mrs. Clarence Ekstrom, 10438 Troy st. Mrs. Edward Hoover will assist Mrs. Ekstrom in serving dessert luncheon.

Holmes—Motion pictures on housing will be shown members of the Holmes PTA at 1:10 p. m. Wednesday in the school, 5525 S. Morgan st. Hostesses will be mothers of 3d grade pupils.

Calumet—The first in a series of parent education discussions by Calumet PTA will be held at 7:45 p. m. Wednesday in the home of Mrs. George Anderson, 8439 Ada st. Speakers will be Mrs. Edward Sindelair, 7827 Winchester av.; Howard Bechtolt of the faculty, and Mrs. C. B. Haste, 8048 Paulina st. Mrs. W. C. Kumpfer, 1347 Garfield blvd., is parent education chairman of the association.

Air Medal Awarded Flight Officer in Italy

Flight Officer Parker K. Harlow, 7004 Princeton av., recently was awarded the air medal with the 13th air force in Italy. Co-pilot with a Liberator squadron, he is a graduate of Morgan Park High school.

DRESS SALE
Semi-Annual Clearance of Fine Quality Dresses
VALUES TO $22.50
NOW ON SALE AT
$7 $11 $15
Sizes 9-11 Sizes 12-20
Sizes 14½ to 24½
CREPES, GABARDINES, WOOLS

FUR COATS—25% DISCOUNT
Just 10 Fine-quality Fur Coats, Sizes 12 to 18, to Be Sold at
25% Discount

This Sale at the Blue Island Store Only

The Mayfair
In Blue Island—12956 S. Western Ave.
In Chicago—1209 W. 79th St.
Open Thursday, Saturday Evenings

LISTEN TO BENNETT SISTERS & RUSS BROWN—SUNDAY, 11:15 A. M.—WBBM

Gordon's

100% Virgin Wool Imperial Gabardine

For you who wear sizes 9 to 15 here's a suit that's "super." The fabric is labeled "Imperial Gabardine"—and that spells quality. Clever details, a nipped-in waistline and youthful lines exploit the figure. American Beauty and Victory Blue.

$39.95

No charge for alterations

Gordon's 6433 So. Halsted St.
Open Thursday and Saturday Nights

CITY-WIDE HIGH STAR SENIORS ARE VERSATILE

Two to Take Positions in Chicago.

Having completed their education in specialized fields of business or trade, the outstanding seniors of four city-wide high schools disclosed career plans in interviews conducted this week by the Metropolitan section of THE TRIBUNE.

Positions in accounting and as a secretary await two of the students. Another will enter military service, and the fourth will enroll in a junior college.

The four were elected by the mid-term graduation classes from lists of 10 outstanding students chosen by the faculties of the schools.

SPALDING

Another representative graduate whose job is waiting for her after commencement is Margaret Muellner, 6737 S. Oakley av., outstanding senior at Spalding school. For the last two years she has been taking shorthand and typing courses, and three weeks ago obtained a secretarial job.

Margaret served as secretary of her class last semester and her sophomore year. An active member of the Archery club, she ranks archery as her favorite sport.

Collecting dolls is Margaret's hobby. At present she has 50, which have come from all over the world. Among those most prized are a doll from China, a hand-carved Mexican doll, and an Indian doll 70 years old.

JONES

Expressing an enthusiasm for the sciences, Grace Elliott, 5548 Gladys av., outstanding senior at Jones Commercial High school, will enter Wright Junior college, and hopes to win a bachelor of science degree at Northwestern university before taking up a career as a laboratory technician or a nurse.

Grace is president of the Receptionists and Big Sister clubs, Girls' Athletic association, and the Honor society. She also is on the graduation committee which planned the commencement program.

Graduation at Jones will be held at 8 p. m. Friday in the Wells High school auditorium, 936 N. Ashland av. Fifty-eight graduates will receive their diplomas from Clarence B. Carey, director of Jones Commercial High school, assisted by James F Groark, assistant director. Colors will be posted by the Jones color guard, and Mildred Utakis, president of the senior class, will give the address of welcome. Mary Radesvevich is valedictorian.

WASHBURNE

Like his father, Sam Lupo, 1334 N. Lawndale av., anticipates a career as a tool and die maker after he leaves the navy. Sam hopes to enlist in the V-12 program.

In speaking of his choice of career Sam said: "My dad was a machine shop tool and die maker until the present war, when he turned to sheet metal specialty work. My paternal grandfather was a machinist and my mother, before her marriage, worked as a punch press and drill press operator."

Sam was graduated from Cameron grade school, Monticello and Potomac avs., his parents' alma mater. His sister, Frances, is now a student there. Sam's parents were brought to America from Italy as children.

FLOWER TECHNICAL

Katherine McCutcheon, 929 Waller av., chosen as the outstanding mid-term graduate at Flower Technical High school, has maintained a consistently high scholastic average in addition to taking part in extracurricular activities. In the upper 10 per cent of her class, she also has found time to work as reporter on the Flower Echo, and to serve as president of the Girls' Athletic association. She enjoys public speaking, and has frequently taken part in debates and panel discussions on current topics.

A member of the choir, she sang in the spring festival. She has also served as chairman of her English and science classes.

English and child care are her favorite subjects. She has been delegated to write the class will and testament. She enjoys writing essays outside of class for her own diversion.

Katherine will step from school directly into a job in the account

Class Spokesman

MARGARET MUELLNER.

ing department of a Chicago candy company. After taking aptitude tests she was selected for the position some time ago.

L-N
Wholesale House
8001 S. ASHLAND AVE.
8000 South 1600 West
AMPLE PARKING SPACE

L-N's
JANUARY SPECIAL
1 Fifth
HAIG & HAIG PINCH BOTTLE
12 year old Scotch
1 Fifth
I. W. HARPER
Bonded Bourbon
1 Fifth
GENUINE IMPORTED BRANDY
$16.00 for All Three
Watch this space for a new L-N SPECIAL each month
Open Sundays, Noon to Midnight

CIGARETTES
Our supply is limited, like all others, but it is a rare occurence when our customers leave without at least one package of their favorite brand.

COAL
Insure Your Winter's Coal Supply Now
PHONE
TRIANGLE 7006
Be sure of a warm home this winter and spread the cost over as long as 12 months. You can depend completely upon Gee quality coal and coke. Every ton is sold on Gee's guarantee of complete satisfaction.
Petroleum Coke
Choice of 3 Grades and Sizes
Best Grades of Stoker Coal
Automatic Heat Regulator. Low as..... $17.70
Kindling Wood, Cash & Carry, 35c bag—4 bags $1.25
(10c deposit on bags)
Sawdust and Shavings, per bag, 15c
Order Range and Fuel Oil Now
BUY ON "GEE'S" BUDGET PLAN
No Down Payment Needed
Enjoy the easy Gee way of buying by spreading the cost over as much as a year. Terms can be arranged by phone.
GEE LUMBER & COAL CO.
3100 S. HOYNE AV. • TRiangle 7006

87% of all cars in use today have been driven over 20,000 miles

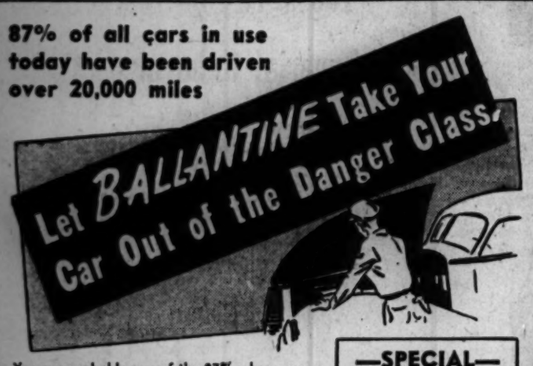

You are probably one of the 87% whose car has been driven 20,000 miles or more. That means you are on the dangerous edge of worn-out parts—poor motor response—insecure driving, and unnecessary heavy winter cost in repairs. Ballantine's can make your car run smoother, cheaper, longer by bringing it in now for a thorough check-up. Come in this week for the extra miles Ballantine's expert repairmen can give you. It will cost you much less if you act now!

—SPECIAL—
Carburetors Adjusted
Carburetor test and adjustment with mechanical gas analyzer. Saves gas—improves car performance.
50c

Indiana Auto Owners—VISIT BALLANTINE'S in Gary
BALLANTINE SERVICE CORP.
Established 1918
723 W. 66th St. K. Ray Ballantine, Pres. WENT. 6249

Store Hours Monday: State Street Store, 12 Noon to 9:00 P. M. Neighborhood Stores, 9:30 A. M. to 5:30 P. M.

GOLDBLATT BROTHERS.
STATE STREET AND NEIGHBORHOOD STORES

January HOME FURNISHINGS Features

18th Century Lounge Chairs
59.00 choice
Handsome barrel-back or cozy Georgian knuckle arm style! Both aristocratic! Deep coil spring construction with all reversible cushions. Upholstered in fine decorator fabrics.
Furniture, State Street, 6th Floor. Also Neighborhood Stores

Mattress Pads
3.59
White cotton filled, covered with unbleached muslin; full 54x76-in. size.

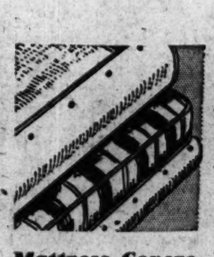

Mattress Covers
2.49
Neatly made of unbleached muslin. Strongly stitched, taped. Full or twin size.

Rubber Sheeting
45-in. wide 1.39 yd.
Heavy quality double coated type. In maroon or white. 54 inches wide. Yd...1.69

Chenille Rugs
2.48
Loom tufted jacquard patterns. Smartly fringed all around. 22x42 inch size.

Extra Large Towel Squares...ea. 25c
Washed, bleached, absorbent. App. 34x36 in.

Smooth Ironing Board Covers...29c
Made of unbleached muslin. Easy to put on.

Brown Hair Ironing Pads...ea. 39c
Heavy quality pads for smoother, better ironing.
White Goods, State Street, 4th Floor. Also Neighborhood Stores

Beautiful Hollywood Beds
49.95 complete
White artificial leather with blue trim. Thick Sleepmaker mattress, coil box spring on legs.
Sargent All Felt Full or Twin Mattress..19.88
All Steel Coil Spring, Full or Twin.....7.88
Bedding, State Street, 6th Floor. Also Neighborhood Stores

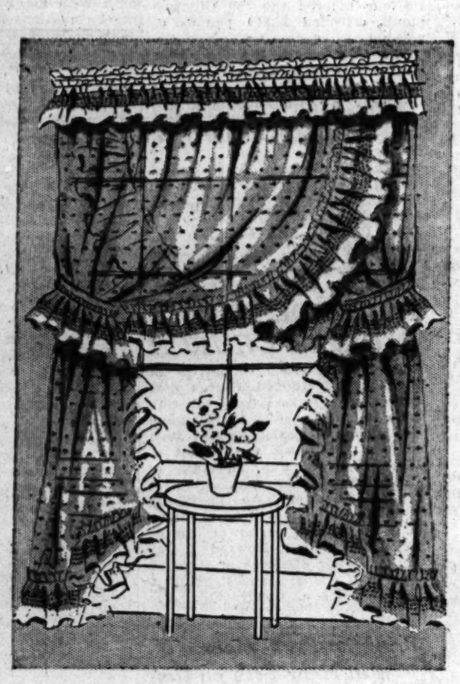

Permanent Finish Organdy
5.98 pair
Lovely Priscillas! Crisp, dainty flocked dot organdy, with picoted ruffles. 84 in. wide, 87 in. long. Famous Bellmanized finish resists dust and dirt.
Curtains, State Street, 6th Floor. Also Neighborhood Stores

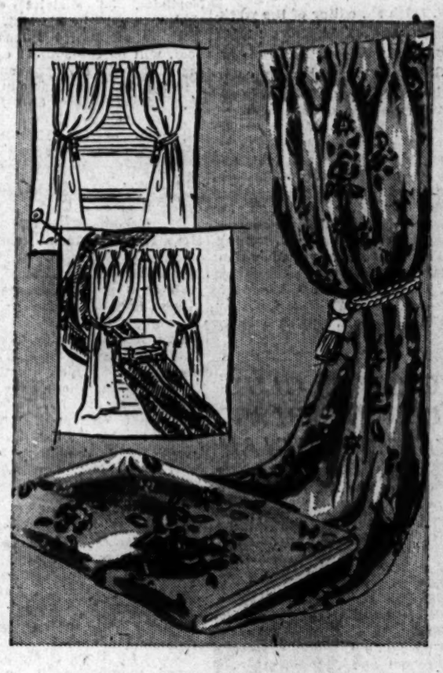

Glorious Decorative Fabrics
For Slipcovers—Draperies—Bedspreads
68c yard
• 36-in. Printed Rufftex
• 36-in. Printed Repps
• 36-in. Figured Homespun
88c yard
• 36-in. Printed Glazed Chints in gay colors
• 36-in. Print Gabardine
Draperies, State Street, 6th Floor. Also Neighborhood Stores

Colorful Part Wool Plaids
2.49 yard 54 inches wide
Ideal for fashion-right coat or button-front dresses . . . suits, skirts and jumpers, too! Bold or muted plaids, tiny checks, choice of colors.
Yard Goods, State Street, 4th Floor. Also Neighborhood Stores

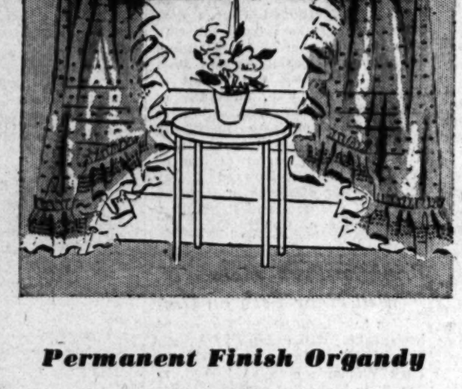

Clearance! Handy Step Stools.....2.44
Of wood, in white with red or black. Were 3.39.

Clearance! 6-cup Coffee Makers.....79c
Drip style of colored pottery. Were $1 to 1.59.

Clearance! Ovenproof Bowls.....set $1
4-pc. set for baking, mixing, serving. Was 1.29.

Clearance! Folding Red Trays.....1.99
Comfy, easily stored. In pastels. Were 2.49.
Housewares, State Street, Basement, Also Neighborhood Stores

6-ft. Width Inlaid Linoleum
1.55 sq. yd.
Attractive and colorful designs for kitchen, rumpus room and children's rooms! Genuine inlaid quality that wears long and cleans beautifully.
Linoleum, State Street, 5th Floor. Also Neighborhood Stores

Unfinished Chest of Drawers.....5.99
24-in. width; with 3 smoothly sliding drawers.

Kidney Shape Vanity Table.....5.99
Unfinished; large size with cosmetic drawer.

Walnut Finish Radiator Covers.....69c
9½ in. wide, 18 in. length extends to 35 in.

Metal Window Ventilators.....79c
8 inches high, extends to 37 inches in width.
Housewares, State Street, Basement. Also Neighborhood Stores

Use Our Time Payment Plan or Just Say "Charge It"

Free COPIES TO NEW MEMBERS OF THE BOOK-OF-THE-MONTH CLUB

This Beautiful Edition of Two Immortal English Novels

WUTHERING HEIGHTS
by Emily Brontë

JANE EYRE
by Charlotte Brontë

With 37 Wood-Engravings by FRITZ EICHENBERG

IN TWO SEPARATE VOLUMES • BOXED

Retail Price $5.00

MANY BENEFITS — ONE OBLIGATION: Over 600,000 book-reading families now belong to the Book-of-the-Month Club. They do so in order to keep themselves from missing the important new books they are really interested in.

As a Club member, you receive an advance publication report about the judges' choice—and also reports about all other important coming books. If you decide you want the book-of-the-month, you let it come. If not (on a blank always provided) you can specify some other book you want or simply say: "Send me nothing."

Last year the retail value of free books given to Club members was over $8,000,000 — given, not sold! These book-dividends could be distributed free because so many subscribers ordinarily want the book-of-the-month that an enormous edition can be printed. The saving on this quantity-production enables the Club to buy the right to print *other fine* library volumes. These are then manufactured and distributed free among subscribers — one for every two books-of-the-month purchased.

You pay no yearly fee as a member. Your one obligation is that you must buy no fewer than four books-of-the-month in any twelve-month period. Your subscription to the Book-of-the-Month Club is not for one year, but as long as you decide; you can end it at any time after taking four books-of-the-month. You pay for the books as you get them—the regular retail price (frequently less) plus a small charge to cover postage and other mailing expenses. *(Prices are slightly higher in Canada.)*

YOU CAN BEGIN YOUR SUBSCRIPTION WITH ANY ONE OF THESE NATION-WIDE BEST-SELLERS

All recent Book-of-the-Month Club selections!

BOOK-OF-THE-MONTH CLUB N381
385 Madison Ave., New York 17, N. Y.

Please enroll me as a member. I am to receive free copies of JANE EYRE and WUTHERING HEIGHTS, and for every two books-of-the-month I purchase from the Club I am to receive, free, the current book-dividend then being distributed. I agree to purchase at least four books-of-the-month from the Club each full year I am a member, and I may cancel my subscription any time after purchasing four such books from the Club.

Name.....
Please Print Plainly

Address.....

City..... Postal District No. (if any) ..... *State*.....

Begin My Subscription With.....
(choose one of the selections shown at the right)

Book prices are slightly higher in Canada but the Club ships to Canadian members, without any extra charge for duty, through Book-of-the-Month Club (Canada), Ltd.

BRAVE MEN
BY ERNIE PYLE
$3.00

"This book for thousands and thousands of us, who have sons or friends' sons in this war, will be the source book of what happened to them, as they saw it. This is the first-hand reporting which will never be equalled by stories told afterwards."
—*Henry Seidel Canby*

CLUNY BROWN
BY MARGERY SHARP
and
PASTORAL
BY NEVIL SHUTE
(double selection)
COMBINED PRICE TO MEMBERS
$3.00

Says Christopher Morley, "You will lose your heart to *Cluny Brown*," the gaunt English parlor-maid who has no conception of the things that Aren't Done. And Henry Seidel Canby calls *Pastoral* "wholly charming, one of the freshest and most natural love affairs in recent fiction."

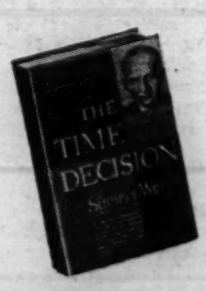

THE TIME FOR DECISION
BY SUMNER WELLES
$2.75

The former Assistant Secretary of State's sweeping analysis of the role America must now take in world affairs. Only a handful of men in the world have had access to the information on which this book is based.

IN THIS SECTION:

BOOKS

AVERY CRAVEN REVIEWS
"A HISTORY OF AMERICAN LIFE"

• • • •

Also—HARRY HANSEN DELOS AVERY
VINCENT STARRETT FREDERIC BABCOCK

Chicago Sunday Tribune
SUNDAY, JAN. 14, 1945
PART 6

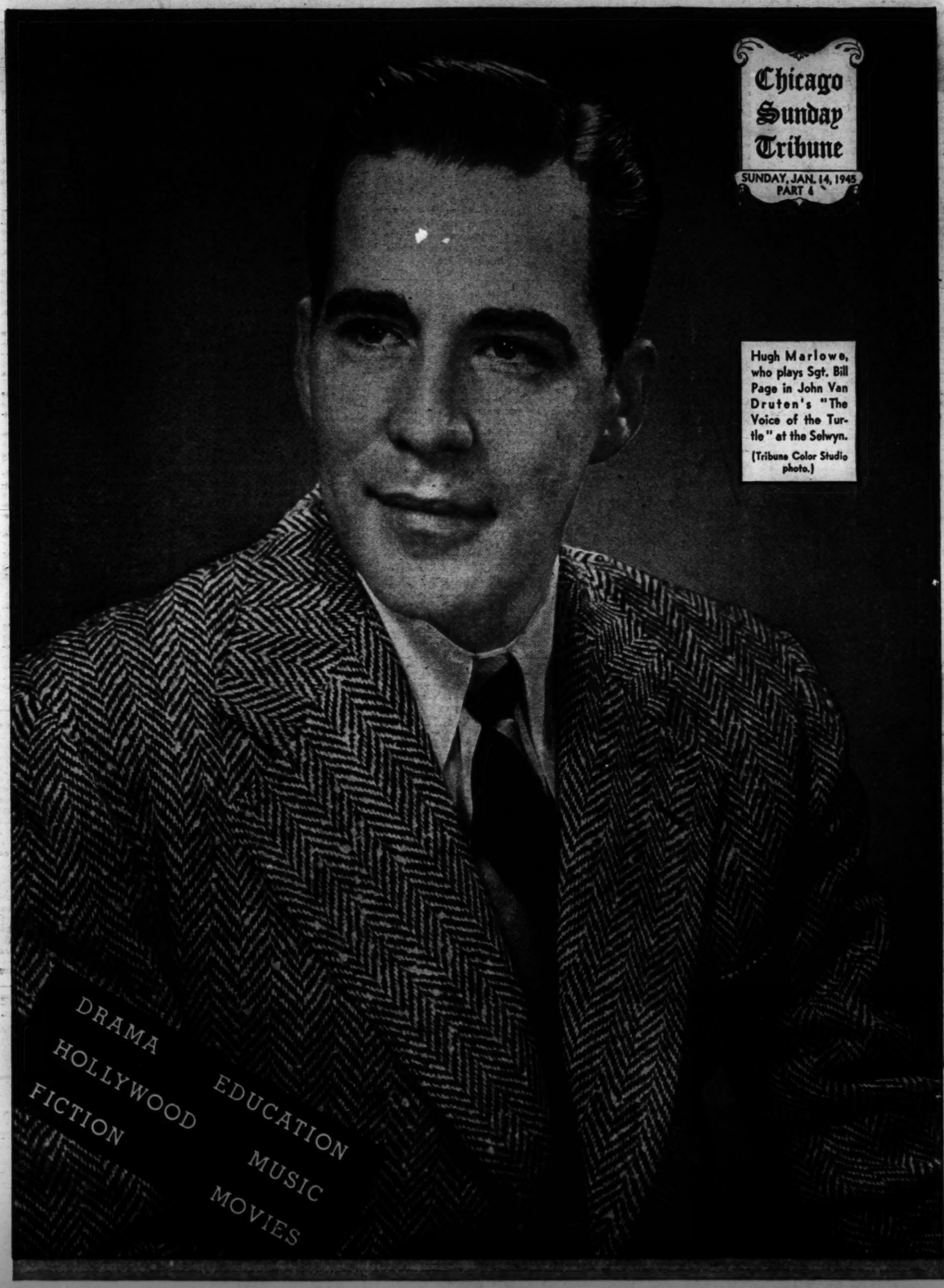

Hugh Marlowe, who plays Sgt. Bill Page in John Van Druten's "The Voice of the Turtle" at the Selwyn.

(Tribune Color Studio photo.)

DRAMA
HOLLYWOOD
FICTION
EDUCATION
MUSIC
MOVIES

'Merry Widow' First New Opera Company Offering

Offenbach 'La Vie Parisienne' Coming Feb. 12

By Claudia Cassidy.

Several seasons ago a project was under way to bring the New Opera company to town, chiefly because of the success of its production of Verdi's "Macbeth," directed by Fritz Busch in the general style of England's Glyndebourne festival—the festival Martial Singher says he hoped to join as Busch's son-in-law,

Blair Eggerth. [Valente Photo.]

Katherine Dunham. [Seymour Photo.]

but where he ruefully insists he played second baritone fiddle to the already established John Brownlee. The Chicago idea fell thru for lack of a theater, the Metropolitan Opera gobbled up most of the "Macbeth" singers—at last count Edward Johnson had signed 11 New Opera recruits—and now, when the company does arrive, it brings light opera, and the original idea of intimate production goes overboard in the enormous Civic Opera house.

Still, it looks like an idea. "The Merry Widow" takes over tomorrow night, with Jan Kiepura and Marta Eggerth as its stars, and Kurt Herbert Adler in the orchestra pit, while Offenbach's "La Vie Parisienne," revived from the New Opera's opening season, in 1941, arrives Feb. 12, riding, we hope, on the froth of Massine's ballets. Now why not make it a trio with "Rosalinda," which seems to be starting a national tour Feb. 8? This, as you know, is the New Opera version of Strauss' "Die Fledermaus," originally restaged under the supervision of the late Max Reinhardt, with Erich Korngold arranging the score and Oliver Smith of ballet and other fame, designing the production. The more I thought of this the more logical it sounded, so I telephoned the opera house. The answer is yes, they will have "Rosalinda" on the list if booking dates can be adjusted.

For the 1945-'46 season, the New Opera also is promising "Helen Goes to Troy" and perhaps Puccini's "Tosca." As you probably know, all New Opera productions are in English, presumably at theater rather than opera prices, and they hope to encourage American talent and to experiment with techniques of opera production. This has a familiar sound, and it didn't work with the disappointing and defunct Philadelphia group. But it's still a good idea worth developing. Perhaps the management will hold auditions here for its operatic workshop. Perhaps, with a little initiative, Chicago might develop its own workshop.

• • •

Come to think of it, theater must be an inclusive term, for into this department's mailbox pour all kinds of irrelevant annoucements. Not only that Dunninger will read minds, if any, at Orchestra hall the night of Jan. 22, when good theater folk will be drawing straws to choose between the Blackstone's "Chicken Every Sunday" and the Studebaker's "Tropical Revue," but

HEROINE

Toni Gilman, handsome heroine of "Ten Little Indians," now strewing the Harris with corpses and pointing the finger of suspicion like a weathervane in a high wind. [Seymour Photo.]

that Orson Welles will speak at the Civic Opera house the night of Feb. 11 on nothing short of "The Nature of the Enemy." Within or without, I couldn't say. Formerly just an actor, author, director, and producer of things theatrical, Mr. Welles is now a writer of political speeches, a manipulator of magic shows [really the same thing] and an editor of the Bible, I believe for radio purposes. It is said that during his lecture, Mr. Welles may pull a rabbit from his hat, which puts him right down the drama critic's street. All of which reminds me, somehow, of a recent letter from the Maurice Bernsteins, former Chicagoans now basking in California's climate, who say that the newly arrived Rebecca Welles is "the spittin' image of Orson." And with Rita Hayworth for her mamma!

• • •

Not knowing much about "Chicken Every Sunday," I resorted to Burns Mantle, a sure port in theatrical fog. Here is his summary of the comedy Julius J. and Philip G. Epstein dug from Rosemary Taylor's book, "Emily Blachman is keeping her home and her husband together by running a boarding house in Tucson. Jim Blachman, the husband, talks loud and works little; he is the big man of the community, but always in debt. The boarders are assembled for comedy purposes. One, being on the sexy side, disturbs Jim and threatens to separate the Blachmans. Reconcillation follows."

When the play opened, Mary Philips and Rhys Williams were the Blachmans, Mr. Williams having given up being Calvin Stowe in "Harriet" for that purpose. But Lois Wilson and Sidney Blackmer later took over and will come to Chicago, along with Frank and Hugh Thomas, Mona Bruns, Suzanne Kaaren, and a dozen more. Miss Wilson was long a film favorite, and came back to the stage in our company of "The Women." Mr. Blackmer is a theater man from 'way back, and once was married to Lenore Ulric. He played swashbucklers from melodrama to the classics, and was Sir Anthony Absolute in an all-star revival of "The Rivals." He began his picture career in 1929.

• • •

"Tropical Revue" is a return engagement, with variations, of the Katherine Dunham dance show which played six weeks at the Blackstone last spring. The major novelty is the voodoo piece, "L'Ag'ya," a boxing and wrestling bout from Martinique. Besides the Dunham dancers, the show offers a blues singer, a Latin American tenor, three native drummers, a singing quartet, and a new conductor, Martin Gabowitz.

• • •

No change yet in the scheduled return of "Over Twenty-One," due at the Studebaker Feb. 5. However, Ruth Gordon has been ill and that may change matters. Erin O'Brien-Moore substituted for her until she had to resume her U. S. O.-Camp Show tour in the play, and Dorothy Gish was listed as second pinch hitter.

• • •

Herman Shumlin sends word that he postponed booking Lillian Hellman's "The Searching Wind" into the Erlanger, where it opens a three week engagement Feb. 19, until he could be sure of bringing his stars, Cornelia Otis Skinner, Dennis King, and Dudley Digges, and a featured player, Barbara O'Neil. Fine, but we still want to know about Montgomery Clift, considered by many the best thing in the show. The play, by the way, will visit only eight cities. There was talk for a while about its being on subscription, but no confirmation of that gossip has arrived, However, the American Theater society now can promise "Jacobowsky and the Colonel," with Louis Calhern, Oscar Karlweis, Marianne Stewart, and Harold Vermilyea, at the Erlanger for an indefinite engagement starting May 7.

Expert With Needles

HOLLYWOOD.—Joan Caulfield, the 22-year-old blonde Broadway star who makes her film bow in "Miss Susie Slagle," knits all her own sweaters and bobby socks. The latter are for tennis, not for swooning.

CHICAGO PLAYBILLS

OPENING:

"The Merry Widow," at the Civic Opera house tomorrow night. New Opera company's revival of Franz Lehar's operetta, with Jan Kiepura and Marta Eggerth. Four weeks.

CONTINUING:

"Blue and Tell," 20th and final week at the Studebaker. Comedy by F. Hugh Herbert, with Katharine Warren, Jack Davis, and Billie Lou Watt.

"The Voice of the Turtle," begins 10th week at the Selwyn. Comedy by John Van Druten, with K. T. Stevens, Hugh Marlowe, and Betty Lawford.

"Ten Little Indians," begins 11th week at the Harris. Mystery comedy by Agatha Christie, with Robert Warwick, Toni Gilman, and Alexander D'Arcy.

"The Glass Menagerie," begins fourth week at the Civic theater. Four character play by Tennessee Williams, with Eddie Dowling, Laurette Taylor, Julie Haydon, and Anthony Ross.

"Hamlet," begins second week at the Erlanger theater. Play by Florence Ryerson and Colin Clements, based on life of Harriet Beecher Stowe, with Helen Hayes.

COMING:

"Chicken Every Sunday," to the Blackstone, Monday, Jan. 22. Comedy by Julius and Philip G. Epstein, based on Rosemary Taylor's novel, with Sidney Blackmer and Lois Wilson.

"Tropical Revue," with Katherine Dunham and company, to the Studebaker for two weeks, beginning Monday, Jan. 22.

"Over Twenty-One," to the Studebaker, Monday, Feb. 5. Return engagement of play by and with Ruth Gordon.

"La Vie Parisienne," to the Civic Opera house for two weeks, beginning Monday, Feb. 12. New Opera company production of operetta by Offenbach, with choreography by Leonide Massine.

"The Searching Wind," to the Erlanger, Feb. 19, for three weeks. Herman Shumlin production of Lillian Hellman's play, with Cornelia Otis Skinner, Dennis King, and Dudley Digges.

"Ice-Capades of 1945," to the Chicago Arena, Thursday, March 1, for two weeks.

"Jacobowsky and the Colonel," to the Erlanger, May 7, for indefinite engagement. Theater Guild production of S. N. Behrman's adaptation of Franz Werfel play, with Louis Calhern and Oscar Karlweis. American Theater Society subscription.

AMUSEMENTS

HARRIS TONIGHT • EVERY NIGHT • SUNDAY
SEATS NOW FOR ALL PERFORMANCES
AGATHA CHRISTIE'S JOYOUS WHODUNIT
10 LITTLE INDIANS
YEAR'S PRIZE MYSTERY COMEDY!
"WINE, WOMEN AND MURDER IN 3 ACTS" —Burdett "The Sun"
ROBERT WARWICK PHILIP TONGE || TONI GILMAN LILLIAN FOSTER || ALEXANDER D'ARCY HUNTER GARDNER
OTHERS OF STAGE AND SCREEN
NIGHTS: Main Floor, $3.00; Balcony, $2.40, $1.80 and $1.20. MATINEE SATURDAY ONLY—$2.40, $1.80, $1.20 | ALL TAXES INCLUDED

SELWYN } Evenings at 8:30. (No Sunday Performance) Matinees Wednesday and Saturday at 2:30
ORDER YOUR SEATS BY MAIL—ORDERS ARE NOW ACCEPTED 10 WEEKS IN ADVANCE
Stamped, Self-Addressed Envelope Must Accompany Mail Orders
ALFRED de LIAGRE, Jr. presents JOHN van DRUTEN'S COMEDY
the Voice of the Turtle
K. T. STEVENS • HUGH MARLOWE • BETTY LAWFORD
Good Seats Available at Box Office Now and Next 5 Weeks
Prices: Eves. (ex. Sun.), Orch., $3.60; Balc., $3.00, $2.40, $1.80, $1.20; Mat. Sat., Orch., $3.60; Balc., $2.40, $1.80, $1.20; Pop. Wed. Mat., Orch., $2.40; Balc., $2.40, $1.80, $1.20.

OPERA HOUSE Tomorrow Night 8:30 o'clock
Madison & Wacker
YOLANDA MERO-IRION PRESENTS
THE INTERNATIONALLY FAMED SINGING STARS
JAN KIEPURA MARTA EGGERTH
in
THE MERRY WIDOW
Directed by Felix Brentano • Choreography by George Balanchine
New Musical Version by Robert Stolz • Conductor Kurt Herbert Adler
SEATS NOW ON SALE | PRICES (INCL. TAX) Evenings Incl. Sundays $3.30, $2.75, $2.20, $1.65, $1.10, $0.55 Matinees, Saturdays Only, $2.75, $2.20, $1.65, $1.10, $0.55 | MAIL ORDERS ACCEPTED
4 WEEKS ONLY ENGAGEMENT POSITIVELY ENDS SAT. FEB. 10th

AMUSEMENTS
ORCHESTRA HALL
Chicago Symphony Orchestra
DESIRE DEFAUW, Conductor
THURSDAY EVE. & FRIDAY AFT.
FRITZ KREISLER Violin Soloist
Schoenberg "Verklaerte Nacht"; Viotti Violin Con. No. 22; Chausson Poeme; Schumann Fourth Sym.
Tickets $1.25 to $3.50 (Tax Included) Members of Armed Forces 30c
"POP" CONCERT SATURDAY EVE. JAN. 20
Tickets: 30c, 60c, 85c, $1.40
ORCHESTRA HALL
TODAY AT 3:30 P. M.
PATRICIA TRAVERS
VIOLIN RECITAL
Tickets: $2.40, $1.75, $1.20, 60c, 25c (Tax Inc.)
ORCHESTRA HALL
MON. EVE., JAN. 22, AT 8:15
DUNNINGER
MASTER MIND OF MENTAL MYSTERY
Tickets: $3.00, $2.50, $2.00, $1.50, $1.00 (Tax Inc.)
ORCHESTRA HALL Sun., Jan. 28 at 3:30
HARRY ZELZER presents
ARGENTINITA
and an entire company of SPANISH DANCERS, including
PILAR LOPEZ
Tickets: $1.50, $2.00, $2.40, $3.00 (Tax Inc.)
OPERA HOUSE Sun., Feb. 4 at 3:30
THE WORLD-FAMOUS GIRL PLAYERS
DON COSSACK CHORUS
27 RUSSIAN SINGERS & DANCERS
One Performance Only!
Tickets: $1.20, $1.80, $2.40 & $3.60 (Tax Inc.)
ORCHESTRA HALL SUN. AFT., FEB. 4 AT 3:30 P. M.
ARTUR RUBINSTEIN
His Only Chicago Piano Recital This Season
Mail Orders Now—Seats at Box Office Jan. 15: $3.00, $2.40, $1.80, $1.20, 60c (Tax Inc.)
Phone Information, RANdolph 6833
NATIONAL OPERA ASS'N
New York Washington Chicago
EDOUARD ALBION, Gen. Director
SPECIAL TRAINING DIVISION FOR YOUNG ARTISTS
ACCOMPANISTS and REPETITEURS
CONCERT • OPERA • RADIO
For Audition Phone SUPerior 8700 or Write 1520 N. Astor, Chicago

AMUSEMENTS
BLACKSTONE
Beginning MON., Jan. 22
Evgs., Inc. Sunday. Mats. Sat. & Sun.
EDWARD GROSS Presents
the HILARIOUSLY FUNNY COMEDY
"CHICKEN EVERY SUNDAY"
A NEW COMEDY
by JULIUS J. & PHILIP G. EPSTEIN
Based on the Best Seller by ROSEMARY TAYLOR with
SIDNEY BLACKMER • LOIS WILSON
SEATS NOW
EVES.: Orch., $3.60; Balc., $2.40, $1.80; 2nd Balc., $1.20. SATURDAY and SUNDAY MATS.: Orch., $3.60; Balc., $2.40, $1.80; 2nd Balc., $1.20. ONLY WEDNESDAY MAY. (Jan. 24): Orch., $3.00; Balc., $1.80; 2nd Balc., $1.20 (Tax Included).

THE GOLDEN TOTEM

BY BARRETT WILLOUGHBY

(Copyright: 1945: By Barrett Willoughby.)

INSTALMENT II.

NEVER in her most extravagant imaginings had Lynn pictured a coast line of such grandeur; a wilderness that had yet the timeless beauty of a country dreaming under enchantment.

She was startled by the sight of a steamer flashing into view round the point ahead. It came on swiftly throwing a deep bow wave—a ship so bedecked with bunting and flying colors it had the effect of an exuberant shout in the wilderness.

Lynn suddenly remembered: Today's the Fourth of July.

The steamers, still some distance apart, whistled for their approaching passage. Immediately the port rail was lined with Prince Hal passengers exchanging shouts and hand wavings with the passengers at the rail of the American vessel. Behind Lynn, deck hands busy at the hoisting tackle momentarily turned with the others, leaving the huge steel cargo block dangling from its cables.

The steamers, nearly abreast now, slowed down a little and saluted each other. A Canadian near Lynn shouted thru cupped hands: "America, or God Save the King—we sing 'em to the same tune, buddies. And we stand for the same brand of freedom!"

The answer was a mighty cheer of agreement, and then from each steamer lifted a chorus of voices singing two different national songs to the same band music.

It was then that Lynn missed the warm pressure of MacFarlane's muzzle against her instep.

She looked around back and saw the pup standing on the narrow combing of the forward hatch. He was peering down, twitching his inquisitive nose over the depths of the open hold, his chunky body dwarfed by the great cargo block dangling in line with him. Lynn started toward him, moving swiftly behind the backs of the absorbed singers.

• • •

She was nearing the open hatch when the bow-wave of the passing steamer nudged the Prince Hal into a lazy roll. The pendant steel block stirred—twisted—then started on a ponderous swing to starboard, brushing against MacFarlane and shoving him off inside the rim of the yawning hold. As he went over, he managed a lightning turn that brought his muzzle and forepaws down on the edge of the combing. There he clung, his desperate hold slipping, his dark eyes imploring his mistress to save him.

With a half-smothered cry, Lynn reached him, and, oblivious of everything but his peril, dropped to her knees and gripped him by the scruff of the neck. Before she could lift him, the ship began its return roll. She paused to adjust her grip to the new slant of the deck, unaware that the half-ton block on its returning arc, was sweeping toward her.

But near-by, a tall young man who had heard her cry, turned his head and saw the danger. Quick as thought, he launched himself in a flying tackle that carried his long body past Lynn. His shoulder thudded into the steel cables above the block; his arms clamped the vibrating strands. Then, with a powerful swiveling thrust of legs and back, he swerved the thing aside.

The vessel's port roll swept block and clinging man on toward the other side of the deck, missing Lynn by inches.

She snatched MacFarlane to her, scrambled upright, and stepped back just as the second starboard roll whipped the young man across the deck again and stretched him at her feet.

The incident had happened swiftly, silently, under cover of the steamer excitement. With MacFarlane whimpering and burrowing in her arms, Lynn stood, weak-kneed, trying to formulate her thanks to the young man who had rescued her.

He was sitting flat on the deck rubbing his shoulder, his legs straight out in front of him, his head bent under forward-flung straight black hair. His tan breeches and wool shirt were smudged with cable grease; so was what she could see of his firm chin. Then he shoved up a palm, smoothing his hair back from an angular brown face, and looked up at her. She saw a quick white smile, flexible brows, and intelligent eyes so deeply blue they were almost black.

"Miss Clonard." He spoke in a slightly out-of-breath voice, and somehow managed to look as tho he was bowing while sitting flat. "I saw you the moment I came aboard at Wrangell last night. I've been hoping some one would introduce me. Since no one did—" sudden humor quirked his upper lip—"I'd like to present myself—Court Faber. Most definitely at your feet."

Lynn's answering smile was tremulous. "I—I'm glad— That is, I want to tell you how grate—"

Her stammered thanks were cut short by a surge of babbling passengers who had turned from the vanishing American steamer to find that something really dramatic had taken place behind their backs. Bombarded by their questions, the ship's first officer was elbowing his way thru them. He came to a stop before Lynn and shook his head with the patient, hopeless look of a man long accustomed to dealing with the incredible stupidities of the traveling public.

"It's lucky you are, Miss, to be up on your two feet," he said, dismally. "Come here, Snowey!" He beckoned the wiry little old man who was Lynn's room steward. "Take the young lady out of here, and up to her own deck."

Lynn flushed with chagrin and embarrassment. She loathed scenes; and here, almost at the end of her journey, she had made herself the center of one. Before she could turn away, she saw that Court Faber was on his feet again; and he was looking at her.

When he caught her eye, he smiled, his brows going up unevenly; and in that moment their gaze held, it was as tho he was sending her a wordless communication in which there was comfort and assurance and, best of all, humor. Instantly her spirits rose.

She walked toward the companionway in a pleasant glow that lingered all the while Snowey was attending her, as tho she were a naughty child, up to the saloon deck, where she belonged.

En route, Snowey remarked, "I'll say it was lucky for you to have Court Faber standing by."

"Yes, wasn't it? Is he something special up here?"

"In a way, yes. His mother was Mary Court, daughter of Martin Court of the rich Treadwell mine, you know. His dad was an Easterner, the son of a rich kindly gentleman. The richest kid in Alaska, they used to call Court. In those days his mother and his dad used to do a lot of traveling—Europe, the Orient—and they always took the boy with them. They were a happy family—those three."

"But they're not rich any more, I take it."

"No. First the Treadwell mine was flooded. Then came the depression. That took what was left. It didn't seem to bother Court, tho. Earned his way thru the University of Alaska by kinging in the Alaska-Taku mine during vacations."

"Kinging? What's that?"

"He was a bulldoze king, Miss. And last year when he graduated—a full fledged mining engineer, what does he do but come back to the mine and take on the same old mining job."

Snowey paused before the door of Lynn's stateroom. "Here we are, Miss. If you don't mind, I'll go in and get your luggage ready to go ashore."

• • •

His task finished, the old man started to leave. "It won't be long now," he said. "If you step outside to the starboard rail you'll see the town. . . . There it is yonder at the foot of the mountain—Juneau, capital of Alaska."

Lynn turned to scan the town Perry had written her so much about.

From the water it rose in terraces up the instep of the mountain—a pleasing melange of color. Roofs, red and green and silver, with flags fluttering here and there; gray bulk of modern concrete buildings in the business section; vertical streets like ski-runs, climbing verdant heights in a series of wooden stairways bordered with poplars. And, clinging to the hillsides, big, friendly-looking homes, tree-shaded and fronted with sloping green lawns and vivid-hued patches of flowers.

But it was Juneau's background that made Lynn catch her breath. Behind the town, dwarfing it by the sheer boldness and majesty of its height, lifted a mountain wall almost straight up and down. Its outcroppings were tinted with mosses and lichens; on its narrow rocky shelves grew stands of spruce; and from its top three thousand feet above the roofs of Juneau, five waterfalls fell vertically into the blue haze of what obviously was a canyon behind the town.

"I've never seen anything like it," said Lynn, under her breath. And as she stared, a scarlet airplane soared out from behind the mountain top and, like a fabulous bird, began to loop and zoom and side-slip above the capital.

"That's Scud Higgins and his Thunderbird," Snowey told her. "He's Court Faber's pal."

There was something about all this that made Lynn's heart lift and expand in a strange tenderness toward all the world. Never was a girl so blessed as I, she thought. To be in love; to be with Perry in this enchanted land—

"We're getting in, Miss," Snowey interrupted her musing. "I'll have to leave you. Don't trouble about your luggage. I'll look after it. And now, if I may be so bold, Miss—" Snowey made a stiff little bow and

There was something about all this that made Lynn's heart lift in a strange tenderness toward all the world.

touched his forelock—"I do wish you and your young man all the happiness in the world."

The Prince Hal slowly moved in toward the pier. Crowded against the starboard rail neck-craning passengers stood three deep. But Lynn, with MacFarlane under her arm, stood alone at the forward rail outside the saloon, just below the bridge where Perry would be sure to see her at once. Her heart was pounding; her knees were weak from excitement.

Lynn's tense, expectant gaze moved over the upturned faces below. Perry was not there.

With a sharp sense of let-down she turned to the starboard rail where she could look up a short street that formed one of the approaches to the dock. . . .

Perry wasn't in sight there, either.

To pass the time of waiting she forced herself to watch the people on the wharf. Spectacular enough to hold her attention momentarily was a tall, wide-shouldered man who stood in the open door of the warehouse. He was not exactly a young man, possibly forty, but he was clean shaved and good looking in a big, outdoor way, and there was a peculiar, waiting stillness about him. He was the only man she saw dressed as she had imagined all Alaska men dressed — a mackinaw of jade-and-fawn plaid; breeches, fawn colored and tight about the knees where they disappeared into high leather boots; flat-brimmed sombrero slightly atilt on his dark head. Yet it struck her as a bit odd that his boots were polished, and his immaculate clothes had a custom-made, expertly pressed look, as though they had just come from the tailor.

• • •

An Army Signal Corps messenger came thru the crowd calling: "Jefferson Greer! Jefferson Greer!" And a moment later the big man had signed for the envelope and was slipping a bill into the messenger's hand.

Lynn turned her eyes away, acutely conscious again that she was alone amid the tumult of debarkation: seamen's shouts and the rattle of winches . . . net-loads of luggage swinging up out of the hold . . . gang-plank thumped overside and passengers surging toward it and crowding one another down the narrow incline. They poured out onto the dock—homecomers rushing to the arms of their welcoming families; tourists dashing for the sightseeing busses and taxis lined up at one end of the wharf.

But nowhere in that happy milling throng was Perry. She caught her breath in sudden dismay. She didn't know the name of Perry's employer, nor the name of his mine. Perry had forgotten to tell her.

For a moment her mind was a whirling blank; then her faith in Perry came to her rescue. He had written he'd meet her in Juneau, and he wouldn't fail her. . . . He couldn't fail her on their wedding day. If, for any reason, it was impossible for him to come, he would send some one to take care of her.

"Miss Clonard." Court Faber's pleasant voice sounded at her shoulder. She half turned and looked up at him over MacFarlane's small black head. "I'm not trying to force myself on you—" there was a sort of casual intentness in his manner— "but if your friends have been delayed, perhaps there's something I might do for you."

His voice was kind, his smile warm. Lynn had an almost irresistible impulse to tell him of her anxiety and to ask his help in finding Perry. But pride whispered, "You can't ask this stranger to locate your laggard bridegroom. He might pity you." Lynn would rather have taken a lash across the heart than have anyone pity her.

"Thank you." She despised herself because her knees were trembling and she couldn't hold her voice steady. "I'm waiting for my fiance. He's—he's been detained. But I expect him any moment, now."

His quick glance took in Perry's engagement ring sparkling on her small ungloved hand. "I see," he said. His gaze, returning to her face, warmed and deepened. "But in the future," he went on, "if I can ever be of service to you, don't hesitate to call on me." He said good-by, his hand going to the brim of a stiff-brimmed sombrero which hard wear had endowed with a sort of disreputable jauntiness.

Lynn watched him move with leisurely, loose-jointed grace down the gangplank.

When Court Faber had vanished inside the warehouse, Lynn felt more than ever alone. To rest her tired arms she put MacFarlane on the steamer rail, and held him there. Her face felt like stone from the effort she made to hide the distress that began beating thru her brain: O, Perry, what has happened to you, my darling? Why don't you come? . . . Maybe you're dead. No, no, I won't have it that way. You can't be dead. You've just been delayed. You are coming. Now. I will you to come with all my heart and soul. With all my love, I will you to come.

In sudden, passionate hope she turned again to look up the short street that was the approach to the pier.

Down the middle of the thorofare came a bacchanalian trio—three young men in summer flannels that had definitely lost their freshness. They stepped none too surely to their own discordant singing of "The Star Spangled Banner."

The tallest, cavorting a little ahead of his companions, held high between thumb and forefinger, the tiny staff of an American flag no larger than a playing card. Slanted on his dark head in a way that obscured his face, rode a white wreath made of huge wild celery blossoms. A clumsy lei of the same hung round his neck. His broad chest was spanned by a beflowered harness ending in two long traces which were held by the attendants capering in his wake. Behind them, laughing at their antics, trailed a group of seedy looking men who, even to Lynn, suggested cheap barrooms.

The trio advanced half way thru the amused loiterers on the dock, then came to a stop. The leader shoved his wreath back from his face, looked directly up at Lynn, and broke into a blurred grin.

Lynn's world went into a crazy spin. No, no. This wasn't really happening. It was a nightmare. She'd wake up in a minute.

"Goldilocks!" The voice ended all doubt. It was Perry, flushed, handsome, the collar of his shirt unbuttoned, his necktie dangling from his coat pocket.

He clawed the wreath from his head and waved it. "There she is!" he informed the universe, enunciating too slowly, too carefully. "My li'l Goldilocks and her li'l dog. Pals, what are we waitin' for? Le's board the luggar and welcome my li'l bride."

As he headed for the gangplank the Indian women squatting along the warehouse wall stood up to watch. The idlers divided their attention between the bibulous bridegroom and the small, wide-eyed girl who stood, as tho frozen, against the rail of the steamer. A belated stevedore growled: "Damned, drunken young bum. Been hitting it up in town for two days. Ought to have his head punched, coming down like this to meet his young lady."

But Lynn didn't hear. She stood clutching the rail with a hand gone white at the knuckles. Her incredulous gaze followed Perry, who was now leading his friends onto the gangplank. They were coming for her. A few minutes more and they'd be aboard. She must not stand like this, stricken, dumb.

What shall I do?

The question was beating against the blankness of Lynn's mind when she saw Perry stumble on the gangplank and fall forward to his hands and knees. His wreath pitched off. Fumbling, he picked it up, and looking back over his shoulder with a sheepish grin, set it awry on his head.

His solicitous attendants, unsure, but earnest, managed to get him to his feet. From some of the loafers on the dock came laughter and shouted advice: "Hold everything, Holloway!" "Brace yourself, boy! The worst is yet to come!"

And clear above all other sounds rose the high, sniggling laughter of the Indian women. Lynn heard. Flame and ice ran thru her. Perry—a laughingstock for squaws! How dared they! A new kind of love, fiercely protective, surged up in her. Forgetting self, she swept into action to save face for Perry.

"Hi, darling!" She flung up an arm and made her voice and face joyous. "I'm coming!"

[Continued next week.]

What Has Gone Before

Lynn Clonard, alone in the world, spends her Easter vacation with one of her Aunt Julie's friends and meets Perry Holloway, gay and irresponsible, who is heading for Alaska. Perry asks her to put the Clonard motto, "When two roads open up before me I choose the more venturesome," to work—to marry him, that they may go to Alaska together to seek their fortune. They become engaged and will marry at Christmas time. Perry wires her he has a job as foreman in a mine and pleads with her to come immediately to Alaska and marry him there. Lynn has enough money for a small trousseau and a one-way passage.

NOW! Enjoy Learning to Speak SPANISH at Home

Only 15 Minutes a Day!

Learn as a child learns—by LISTENING to native instructors on these brand new CORTINA RECORDS!!!

Right in your living room your instructors talk to you in everyday Spanish—just like any native would do, on the streets, in shops, in offices of any Latin American city. The whole family enjoys learning Spanish—this easy CORTINA way.

Doing business with our Latin American customers—traveling in their fascinating countries—are so much more profitable and enjoyable when you speak their language.

How much more the pleasures south of the Rio Grande will mean to you when you really understand the language!

DO YOU realize how much it can mean to you to speak and understand Spanish?

A whole new world of opportunities is opening up south of the Rio Grande. Take advantage of these opportunities *there*, or cash in on them *here at home!* Millions of dollars are invested—more millions are being laid out every week—to develop the endless industrial, mining, farming, engineering and other resources of Mexico, Cuba, Panama, Central and South America. The immense volume of business and travel with our 100,000,000 Spanish-speaking neighbors is calling for men and women who can *speak their language, be friends with them* instead of merely "foreigners"!

Every day more people are journeying between our two continents on important jobs. It's today's biggest chance — a business and social partnership that present world conditions have made us realize as nothing else could. And right here in the United States there are countless openings for correspondents, sales agents and managers, clerks, mechanics, secretaries, stenographers, engineers, men and women who know Spanish, who can talk with customers when they arrive and correspond with them when they've gone back home!

The Air Lines are fast bringing about a whole new world for you, as an American. Within a very short time you won't be satisfied with going to "the mountains" or "the lake" or "the shore." You'll be going to see new places, meet different people, do more interesting things. Trips to the Spanish-speaking countries will be as natural as traveling to the next State has been in the past.

Let your knowledge of Spanish bring you a richer, more satisfying life!

And until you visit Latin America you can't begin to realize how fascinating it is! Nowhere else in all the world is each day so filled with the pure joy of living. You feel an eagerness, a friendship, a thrilled-to-see-you attitude that words just can't describe.

When you speak Spanish you open the doors to this new world. You're *part* of it. And the simplest, surest way to begin speaking Spanish—to learn it quickly, right in the privacy and relaxation of your own home—is the *Cortina* way. With the Cortina Spanish records you begin to *understand* Spanish almost at once. In an amazingly short time—you are actually *speaking Spanish.*

Too good to be true? It may seem so. But that is exactly how the Cortina method works. And to prove it to you we invite you to look into this offer:

SENT ON 5 DAYS' APPROVAL

Free Book Describes Full Details

READ the free book we will send you describing the CORTINA method, and all about our 5-day approval offer. These fifteen 12-inch (symphony size) records—thirty recordings in all—will put this "second language" so firmly in your grasp that you feel at home in it.

This is the simplest way to speak Spanish. *You learn by listening.* Instead of struggling with complicated textbooks—instead of losing time going to and from a teacher, or paying high fees for each lesson—you learn *at home,* relaxed and at ease, in as little as 15 minutes a day. Your teachers never lose patience with you. You can repeat your records as often as you wish. There's no one to hustle you or hold you back!

The EASIEST Way to Learn the EASIEST of All Languages!

—and *this* is the finest time to learn it! Remember, Spanish means greater social advantages, too. Everyone should know at least one foreign language. With *Spanish,* you discover new and interesting fields. When you travel, you can know the thrill of straying away from the beaten paths of "conducted tours." And you'll be amazed how quickly you can pick up ordinary conversation! Business and commercial terms soon become second nature to you.

Today, when Spanish, the most important foreign language in the world, can mean so much financial gain, travel and cultural pleasures, why not see what this fascinating and inexpensive Cortina Method will do for you? You risk nothing. You first PROVE—right at home—that this amazing method CAN teach you in only a short period of genuine enjoyment each day.

The CORTINA Academy has been teaching languages successfully for 60 YEARS. And it will do for you personally what it has done for thousands of others—if you will give it a chance. The five days' trial in your own home will demonstrate this to your entire satisfaction —or it costs you nothing!

Without obligation, send the coupon TODAY for your free copy of the 32-page booklet, *"The Cortina Short-Cut"!*

CORTINA ACADEMY (Language Specialists for 60 Years)
Dept. 331, 105 West 40th St., New York 18, N. Y.

Please send me—without obligation—your free book *"The Cortina Short-Cut"* and full facts about your special "Proof in 5 Days" Offer.

(Check language in which you are interested)

☐ SPANISH ☐ FRENCH ☐ GERMAN ☐ ITALIAN

☐ ENGLISH (for Spanish or Portuguese-Speaking).

Name .....

Address .....

City..... State.....

CORTINA ACADEMY

(Language Specialists for 60 Years)
Dept. 331, 105 West 40th St., New York 18, N. Y.

FRENCH, GERMAN, ITALIAN Also Taught

Cortinaphone Courses in French, German, Italian—and English, for Spanish-speaking people—are as effective in teaching you a new language as the Spanish course described here.
Check the language of your choice on coupon at left.

What Others Say:

RUDY VALLEE
says . . . "delighted with results from Spanish and French Cortinaphone Courses . . . invaluable in broadcasting and recording."

"Anyone Can Learn"
"Your clear records make it possible for anyone to learn the language of his choice."—Mr. Tom White, Muskogee, Okla.

"A Good Investment"
"Have just returned from Mexico and found that my Cortinaphone Course was a good investment."—Phillips B. Ides.

Pronunciation Surprises Teachers
"The teachers of the schools here are surprised at the pronunciation which I acquired through your records."—L. B., Oregon.

Immigration Official Well Satisfied
"I believe your method to be unsurpassed for acquiring a working knowledge of a foreign language in the shortest time, and I am well satisfied with the progress I have made."—L. S., U. S. Immigration and Naturalization Service.

Fritz Kreisler Appears with Symphony This Week

on the Aisle
by Claudia Cassidy

HAVE you noticed the different kinds of plays in town just now? "The Glass Menagerie" is something of an accident, like a first novel that mows down book reviewers and sends critical superlatives flying, sometimes with a boomerang curve. Tennessee Williams, a theatrical newcomer, wrote it because it welled up out of him, and fortunately its magic spilled into sensitive hands. "The Voice of the Turtle" represents expert craftsmanship at a peak of popularity. John Van Druten, who writes like a slightly satanic British angel, twisted the triangle into a horn of plenty at the box office, bewitching us [I mean me] with the tenderness of his variation on what might have been a sordid theme.

Anent the Different Kinds of Plays Now in Town

"Harriet" is a star's play, a cumbersome contrivance employed because Helen Hayes is far too much of a going concern to retire from theater travel, or do I mean travail?, until a more suitable vehicle comes along. "Kiss and Tell" is a director's show. It might have subsided into just another adolescent comedy without George Abbott's sense of pace and timing. "Ten Little Indians" is a trick show, depending on gadgets, sleight of hand, sound and light effects to make the theater buzz with whodunit speculation.

Now when it comes to my favorites in this theatrical handicap, I don't need to chant eeny-meeny-miney-mo. The two on top of the column didn't get there by accident. Altho I could have gone to see Miss Hayes in "Victoria Regina" every night and Sunday, too, "Harriet" is not my dish. Judging by the reviews, it isn't a critic's play, nor was it for the saturnine gentleman taking a first night smoke in the Erlanger foyer who hailed my deadline flight with a comradely, "Couldn't you take it, either?" But hold your fire! We lowly scribblers must be in the minority. "Harriet" is in its third season of battening on the picked bones of Beechers and Stowes, and the morning after the opening a woman telephoned to tell me, quite judicially, that she considered my review the stupidest thing I had written yet. She seemed to think this quite an achievement, tho not necessarily the ultimate of my capabilities in that fell direction.

More Telephone Calls.

But there are worse telephone calls. O yes, there are. After I had written myself blue in the face about "The Glass Menagerie," in a mild panic that you would miss something I was sure you would enjoy, I got a little embarrassed about it. Enough, I said firmly, is enough. Then the telephone rang and a woman wanted to inquire about that play, "The Glass Menagerie." Said she hadn't seen a thing about it in the papers.

But in this business you aren't easily squelched. You pop right up again, writing. Even if this turns out to be a secret document, it is going to hold my firm conviction that if Laurette Taylor deserves the town's medal for a performance by an actress, and she does, Hugh Marlowe gets mine for an actor. Not, you understand, that he will have to have his lapel reënforced to hold it. I've always felt something academic and a bit ridiculous about doling out prizes at the end of the season, like asking the children to step up and get their report cards. But this is right smack in the middle of the season, and Mr. Marlowe doesn't have to step, or even dodge. My medal of purest admiration is merely tribute to a performance so direct, so resourceful and so attractive in tangible theater terms that it creates Sgt. Bill Page in person. How he holds "The Voice of the Turtle" together! How he balances Betty Lawford's husky chortlings and K. T. Stevens' sweet little dope of a dreamer! And to think I once wondered if any one but Elliott Nugent really could act that role. No casting genius, I.

The $130,000 Question.

"When," writes Ben Sorg on a downtown hotel letterhead, "you write 'Dunninger the mind reader will be at Orchestra hall Jan. 22,' I have to smile and let you in on my reason for smiling and not going to see or hear Dunninger.

"In 1924 on the south side of Monroe st. between Clark and Dearborn on the second floor, there was in operation by a responsible gambler by the name of Charles Wertheimer a faro bank game of high stakes. I was one of the participants on the night that Carl Lammalle [must be Laemmle?] the movie man came in accompanied by Dunninger. The latter was to use his powers to break the bank. I will try and be brief.

"Mr. Lammalle—have I the name spelled correctly?—between 1 a. m. and 5:30 a. m. lost $130,000 on the judgment and powers of Dunninger. I won $40,000 playing contrary to Mr. Lammalle's plays and Dunninger's judgment, or as those familiar with the game call it, 'coppering' the play.

"Ask this male 'Anna Eva Fay' if he remembers."

Mr. Sorg, if you will go to Dunninger's performance, sit right down front and concentrate on the $130,000 question, I'll see what I can do about detouring the rival openings of "Chicken Every Sunday" and "Tropical Revue." I'd certainly like to hear that answer.

Skeptical Correspondence.

Another skeptical correspondent is Bill Blazima of Caspian, Mich., who declines to award Jan Kiepura the nod on his claim about singing higher than anybody. Mr. Blazima goes right back a full century to Rubini, who sang F above high C, tho it was said to be in falsetto above high B. Anyway, Mr. Blazima, you picked quite a rival. Rubini did all right even without radio, records or movies. He earned as much as $10,000 a concert, not bad with no income tax.

D. I. Nakhatovitsch, who quite rightly says I should have said Papa Toumanov, not Papa Toumanova, when referring to the lovely Tamara's father, spends a good deal of time and letter writing patience trying to educate me in Russian and Polish patronymics. For example, "The famous dancer and ballet master of the Imperial Maryinsky theater in Petrograd, Josif Ksheshinsky, and his also famous ballet master son, Josif Josifovich, were known as Ksheshinsky, while their equally famous daughter and sister, Matilda Josifovna, is known as Ksheshinskaya, not ska—this is Polish way of spelling." Boy, that caviar and vodka, quick!

Orchestra to Pay Respects to Schoenberg

By Albert Goldberg.

Fritz Kreisler, revered dean of contemporary violin virtuosi, will appear as soloist at the Thursday-Friday concerts of the Chicago Symphony orchestra this week, under the direction of Désiré Defauw. Kreisler, now happily recovered from the traffic accident in which he was severely injured nearly four years ago, will celebrate his 70th birthday on Feb. 2. He has been before the American public longer than any famous artist still active in musical life, having made his American debut in Boston in 1888 at the age of 13, following this by a tour of the United States with the pianist, Moriz Rosenthal.

Altho Kreisler's playing always was highly regarded by cognoscenti, it was not until after the first World war, in which he served in the Austrian army and was discharged after being wounded, that he became the most popular of living violinists. Statistics are not available but they probably would show that from the point of view of attendance at his recitals he still maintains this position. Not a little of his popularity may be attributed to his compositions, such as "Caprice Viennois" and "Tambourin Chinois," as well as the many transcriptions for his instrument. A recent Broadway production, however, a musical called "Rhapsody," based on the most popular Kreisler melodies, closed after three days, losing a reported $250,000 for its backers.

• • •

Kreisler will be heard twice on this week's symphony program—before the intermission in Jean Baptiste Viotti's Concerto No. 22 in A minor, a work of semi-classical character in the repertoire of every violin student, and on the second half of the program in Chausson's "Poéme."

Mr. Defauw also will pay his respects to another septuagenarian, Arnold Schoenberg, on these programs. While other symphonic organizations this season have observed the famous modernist's 70th anniversary by performing the latest compositions from his pen, Mr. Defauw has elected to perform the earliest, best known, and most widely played of all that composer's music, "Verklärte Nacht," which in recent years frequently has been heard as the musical background of Anthony Tudor's ballet, "Pillar of Fire." To complete the program, Mr. Defauw will play Schumann's Fourth Symphony in D minor, apparently a favorite with the conductor, since it appeared both on his programs last year and during his first season at Ravinia.

• • •

On Monday night the orchestra will give its regular concert in Milwaukee, with Patricia Travers as violin soloist in Bruch's Concerto in G minor, and on Wednesday afternoon at 3:30 Rudolph Ganz again will conduct the Young People's concert, the program being a repetition of the one two weeks ago: Mr. Ganz's "Animal Pictures" and Beethoven's "Egmont" overture, with Mary Ella Whitney as violin soloist in a movement from Mozart's Concerto No. 6 in E-flat major.

Mr. Defauw will conduct the Saturday night "Pop" concert, the program consisting of two Beethoven numbers, the "Coriolanus" overture and the Symphony No. 1 in C major, and Rimsky-Korsakoff's "Schéhérazade" suite.

• • •

Grace Moore's song recital at the Civic Opera house this afternoon at 3:30 will be the fourth event in the History and Enjoyment of Music series. Her program includes airs by the classical French masters, Lully and Gretry, Cleopatra's aria from Handel's "Julius Caesar," Lia's air from Debussy's "L'Enfant Prodigue," the same composer's "La Mort des Amants," three songs by Tschaikowsky, including "None But the Lonely Heart," and other songs by Medtner, Paulin, Quilter, Victor Young, and John Alden Carpenter.

Otto Herz will be at the piano and will contribute a group of solos.

• • •

At her Orchestra hall recital this afternoon at 3:30, Patricia Travers, 17 year old American violinist, will play upon the "Tom Taylor" Stradivarius violin, which now belongs to her. The instrument was made in 1732 and is certified by the late Alfred E. Hill, famous London violin expert, as being in every part the work of Stradivari, "in contradistinction to others, parts of which were made by one or other of his sons." Miss Travers only recently acquired the instrument and carries it in a twin case with another fine fiddle, the "Consolo" Joseph Guarnerius del Gesu, made in 1733. Miss Travers will play Mozart's Sonata in B flat, Wieniawski's rarely heard First Concerto in F-sharp minor, the first Chicago performance of a Sonata in F major by Walter Piston, five short pieces in dance form by Shostakovich and Reyes Camejo, and Kreisler's arrangement of Paganini's "La Streghe." Hendrik Endt will be at the piano.

SOLOIST

Fritz Kreisler, who will play the Viotti Concerto and Chausson's "Poeme" with the Chicago Symphony Orchestra Thursday evening and Friday afternoon at Orchestra hall.

'Pop' Concert Tickets

Inquiries about the purchase of tickets for the Saturday night "Pop" concerts by the Chicago Symphony orchestra at Orchestra hall, resulted in this statement by the orchestra's manager, George A. Kuyper:

"Tickets for the Popular concerts are the first sent to industrial plants and welfare agencies. Such tickets as they do not dispose of are placed on sale at the ticket office at 6 p. m. the day of one concert for the following concert. There are always tickets available at the box office at this time. I would suggest, however, that tickets be purchased as early as possible as we are usually sold out by the Tuesday before the concert."

AMUSEMENTS

CIVIC EVERY EVE. at 8:30 MAT. SAT. ONLY at 2:30
SEATS AND MAIL ORDERS TO FEB. 10
EDDIE DOWLING · LAURETTE TAYLOR
in The BEST PLAY in 50 YEARS
THE GLASS MENAGERIE
CRITICS CAN'T KEEP AWAY FROM THIS PLAY
CLAUDIA CASSIDY, Tribune
ASHTON STEVENS, Hearst-American
HENRY MURDOCK, The Sun

AMUSEMENTS

LAST WEEK
MAT. TODAY
EVE'S (incl. SUNDAY) $1.20, 1.80, 2.40, 3.00
MATS. SAT. & SUN. $1.20, 1.80, 2.40, Tax Inc.
STUDEBAKER TONIGHT & EVERY NIGHT
GEORGE ABBOTT'S Funniest Comedy
KISS and TELL

Studebaker 2 Weeks Only Beg. Mon., Jan. 22
TRIUMPHAL RETURN ENGAGEMENT
Direct from Sensational Broadway Run
S. HUROK presents
KATHERINE DUNHAM
TROPICAL REVUE
Featuring
NEW MARTINIQUE VOODOO DRAMA
Seats Now at Box Office
Prices: Eves. Incl. Sun., $1.20, $1.80, $2.40, $3.00
Only Wed. Matinee, Jan. 24, $1.20, $1.80, $2.40
Sat. and Sun. Mats., $1.20, $1.80, $2.40 (tax incl.)

ERLANGER—MATINEES WED., SAT., 2:30; EVES. EXC. SUN., 8:30
SEATS NOW TO FINAL PERFORMANCES SATURDAY, FEB. 17
GILBERT MILLER presents
HELEN HAYES
"HARRIET"
by FLORENCE AYERSON and COLIN CLEMENTS
Evenings: Orch., $3.00; Bals., $1.80, 2.40, 3.00; 2nd Bals., $1.20.
Wednesday & Saturday Matinees: Orch., $3.00; Bals., $1.80, 2.40, 3.00; 2nd Bals., $1.20.
MAIL ORDERS ACCEPTED FOR ALL PERFORMANCES TO SATURDAY, FEB. 17
Please Enclose Self-Addressed, Stamped Envelope

De Paul Educator Lauds Traits of Ex-Service Men

116 Enrolled Under G. I. Bill of Rights

By The Rev. John Evans.

Intellectual curiosity, enthusiasm, and an appreciation of the value of a college education are outstanding characteristics observed by Dr. Howard E. Egan, director of veterans' affairs at De Paul university, among the 116 ex-service men enrolled under the G. I. Bill of Rights for the second academic quarter.

"They seem mentally very mature, even tho many of them are young," Dr. Egan reported, "and they all have definite school and job objectives. Their attitude toward the curriculum is one of anticipatory pleasure—a reaction, probably, to the routine of training and in some cases to the experienced horrors of war."

About 40 per cent of the ex-service men are between 28 and 33 years old, Dr. Egan states, the oldest being 43 and the youngest 18 with 17 months army experience.

"I am also impressed," Dr. Egan said, "by the high degree of courtesy they show, and the broad tolerance of people and things which their service has taught them. They seem to realize the importance of discipline under all circumstances, particularly self-discipline, and they recognize the value of theory when they see it supplemented by demonstration in their studies."

• • •

President R. W. Fairchild of Illinois State Normal university has presented a budget, with the approval of the Teachers college board, during the next biennium beginning July 1, of $2,027,135 to the Illinois budgetary commission. Of this amount it is expected $308,792 will come from student fees and other local sources, while the remainder will be appropriated by the recently convened legislature. This budget calls for an increase of $278,600 over that appropriated by the previous legislature and will enable the university to make necessary adjustments.

President Fairchild pointed, however, "that the restoration of faculty positions to care for increases in enrollment, the reinstatement of faculty members now in military service, the addition of positions in many departments, must await an increase in the income fund. Such an increase can come only from a larger enrollment than that now anticipated."

Calendar of Music Events

THIS WEEK.

Today at 3:30—Grace Moore, soprano, at Civic Opera house, in History and Enjoyment of Music series.

Today at 3:30—Patricia Travers, violinist, at Orchestra hall.

Tonight at 8:15—Halevi Choral society, with Hyman Remick conducting and David Moll, violinist, at Kimball hall.

Tuesday at 8:15—John Toms, tenor, at Kimball hall.

Wednesday at 3:30—Chicago Symphony orchestra, Young People's concert at Orchestra hall, with Rudolph Ganz conducting, and Mary Ella Whitney, violinist.

Thursday at 8:15, Friday at 2:15—Chicago Symphony orchestra at Orchestra hall, with Désiré Defauw conducting, and Fritz Kreisler, violinist.

Saturday at 8:15—Chicago Symphony orchestra "Pop" concert at Orchestra hall, with Désiré Defauw conducting.

COMING.

Sunday, Jan. 21, at 3—St. Louis A Cappella choir, with William B. Heyne conducting, to Eighth Street theater.

Sunday, Jan. 21, at 3:30—Paul Glickman, violinist, to Kimball hall.

Sunday, Jan. 21, at 3:30—Chicago Swedish Glee club and Svea Somer Male chorus of Rockford, with Harry T. Carlson conducting, and Sven-Olof Sandberg, baritone, to Orchestra hall.

Sunday, Jan. 21, at 8:15—Mid-West Opera company, in "Il Trovatore," to Eighth Street theater.

Tuesday, Jan. 23, at 8:15—Budapest String quartet, with Rudolph Ganz, pianist, in chamber music series, to Kimball hall.

Sunday, Jan. 28, at 3:30—Minneapolis Symphony orchestra, with Dimitri Mitropoulos conducting, and Jascha Heifetz, violinist, to Civic Opera house in History and Enjoyment of Music series.

Sunday, Jan. 28, at 3:30—Argentinita and company of Spanish dancers, to Orchestra hall.

Sunday, Jan. 28, at 8:15—Marcia Marcueci, soprano, to Curtiss hall.

Monday, Jan. 29, at 8:15—Vladimir Horowitz, pianist, to Orchestra hall.

Tuesday, Jan. 30, at 8:15—Hugo Kolberg, violinist, to Kimball hall.

Wednesday, Jan. 31, at 8:15—Lucie Bigelow Rosen, theremin player, to Eighth Street theater.

Sunday, Feb. 4, at 3:30—Gen. Platoff Don Cossack chorus, with N. Kostrukoff conducting, to Civic Opera house.

Sunday, Feb. 4, at 3:30—Artur Rubinstein, pianist, to Orchestra hall.

Tuesday, Feb. 6, at 8:15—Alexander Uninsky, pianist, to Orchestra hall in Musical Arts Piano series.

Sunday, Feb. 11, at 3:30—Yehudi Menuhin, violinist, to Civic Opera house in History and Enjoyment of Music series.

Monday, Feb. 12, at 8:20—Marjorie Morgan, soprano, to Lufkin hall.

Wednesday, Feb. 14, at 8:20—Florence Korsak, soprano, to Kimball hall.

Saturday, Feb. 17, at 8:15—Westminster choir, to Orchestra hall.

Sunday, Feb. 18, at 3:30—William Kapell, pianist, to Orchestra hall.

Sunday, Feb. 18, at 3:30—Dolores Spitzer, marimbist, to Kimball hall.

Sunday, Feb. 18, at 3:30—Anne Brown, Negro soprano, to Civic Opera house.

Monday, Feb. 19, at 8:20—Sara Hammerschmidt, organist, to Kimball hall.

EDUCATIONAL

Make a hit! Master another language

• For a more successful career, a brighter social life, a richer, fuller existence, learn Spanish, French, etc., at Berlitz. Small classes, private lessons mean rapid progress under Berlitz-directed native instructors. Open 9-9. Approved under G.I. Bill.

FOR 67 YEARS BERLITZ HAS NEVER FAILED!

BERLITZ SCHOOL OF LANGUAGES
30 N. Michigan Ave. FRAnklin 4341
At Washington Street
The Language Center of Chicago

EDUCATIONAL

Train Now for a Good Job in

REFRIGERATION and AIR CONDITIONING
INDUSTRIAL ELECTRONICS ★ MACHINE DRAFTING
PRACTICAL ELECTRICITY
AIRCRAFT and ELECTRICAL MEASURING INSTRUMENTS

Day and evening classes under expert instructors. Also home-study courses and combination home-study and shop. No advanced schooling, previous experience, or special skill required. I. T. I.'s unique, time-tested methods make everything simple, easy to grasp—really fascinating. Courses intensely practical, yet cover all the fine points experts must know. Use convenient pay-as-you-go plan. Quit at any point you wish. SPECIAL ATTENTION TO VETERANS.

Come and see the largest and best equipped school of its kind in America. Open evenings.

INDUSTRIAL TRAINING INSTITUTE
2150 W. Lawrence Ave., Chicago 25, Ill. LONgbeach 6100

EDUCATIONAL

GREGG COLLEGE
A School of Business—Preferred by College Men and Women
4 MONTH INTENSIVE COURSE
FOR COLLEGE STUDENTS AND GRADUATES
A thorough, intensive course—starting February, July, October. Designed to meet the urgent demand by business and Government for college men and women. Registration now open. Write for Bulletin A.
Next Course Opens Feb. 13
Dept. T, 6 N. Michigan Ave., Chicago 2
President, John Robert Gregg, S.C.D.
Director, Paul M. Pair, M.A.
Regular Day and Evening Schools Throughout the Year. Catalog.
TELEPHONE STATE 1881
THE GREGG COLLEGE

PREPARE QUICKLY FOR POSTWAR OPPORTUNITY
STUDY ACCOUNTING
Women and men will find unusual opportunities in the post war adjustment if they know or will learn accounting. Government and industry need adequate records as never before, for cost, social security and tax purposes. Reconversion to civilian goods will call for many more figures. There is a greater demand for accountants while fewer than usual have been preparing for this field during war. And the opportunities will extend far into peace times.
LOOP EVENING CLASSES NOW FORMING
All phases—from Practical Accounting to C. P. A. Coaching—available in condensed practical courses. All instructors experienced C. P. A.'s. Cost low; convenient terms 20th successful year.
Investigate the possibilities—then decide. Write, phone or drop in—without obligation. Open evenings and Saturdays.
LASALLE SCHOOL OF ACCOUNTING
9 W. Washington St. RANdolph 4580

DE PAUL UNIVERSITY
SECRETARIAL DEPT.
MID-YEAR TERM
Opens February 5
Telephone CENtral 8194 for Bulletin
College credit for Shorthand . . . Accounting and Business English.
"G. I." benefits available for Honorably Discharged Service Men and Women.
Earn as You Learn—Become Self-Supporting—Part-time Work If Desired.
DAY AND EVENING
DE PAUL UNIVERSITY
Rm. 200, 64 E. Lake Street, Chicago 1

MOSER
WHY—for 31 years—MOSER has been the LEADER of business education in Chicago and the West . . .
1. Expert instruction
2. Experienced teachers
3. Delightful surroundings
4. Congenial associates.
(Only four year high school graduates are enrolled.)
Bulletin GB—Day School
Bulletin E—Evening School
sent free—without obligation
THE MOSER SCHOOL, Inc.
Paul Moser, Ph. D., J. D.
57 East Jackson Boulevard
Chicago 4, Illinois
Wabash 7377

The STENOTYPE School of Chicago
Offers Complete
EXECUTIVE SECRETARIAL Course
Featuring STENOTYPY (machine shorthand) and including all Related Business Subjects
INTENSIVE STENOGRAPHIC COURSE
Rapid Preparation for War Emergency Positions.
COURT REPORTING
The modern Court and Convention Reporting Method (Speeds to 250 words per minute or more.)
DAY OR EVENING CLASSES
OPEN EVENINGS
Visit, Write or Phone for Information
9 WEST WASHINGTON • RANdolph 4540

Bryant & Stratton COLLEGE
Prepare NOW for future SECURITY, PRESTIGE and HIGHER SALARIES through our SUPERIOR TRAINING.
ENROLL NOW FOR MID-YEAR TERM
VETERANS: Ask about G.I. training
Executive-Secretarial, Review and "Brush-up," Shorthand, Stenotypy, Typing, Accounting, Bookkeeping, Comptometry, Dictaphone.
DAY OR EVENING CLASSES
For Catalog, Visit, Write or Phone
18 S. Michigan Ave. Tel. Rand. 1575

OPTOMETRY
Accelerated WAR Course
18 MONTHS in Day Classes
Formerly Four Years
24 MONTHS in Evening Classes
Uncrowded Profession. Solves problems of your Post-war economic status. Exceptional opportunity for mature men and women.
MONROE COLLEGE OF OPTOMETRY
158 N. Wacker Dr., Chicago 6 CEN. 3444

AVIATION AU
Engineering, Master Aviation Mechanic, Drafting, Preflight, Special Short and Preparatory Courses for U. S. Service Examinations. Co-educational. Special Counselor for G. I. Training. Send or call for details and free illustrated booklet, "Opportunities in Aviation."
Day or Evening Classes
AERONAUTICAL UNIVERSITY
Dept. T—116 S. Michigan Ave.
Phone RANdolph 0275

THE JOHN MARSHALL LAW SCHOOL
Founded 1899
PRE-LEGAL CLASS NOW FORMING
NEW LAW CLASS Starts Feb. 5th
Post-Graduate Courses for Lawyers
Write for Catalog
315 Plymouth Court, Chicago 4. Web. 3818
South from Jackson bet. State and Dearborn

The RAY Schools
Students Prepared for Professional Contacts
PHOTOGRAPHY, ADVERTISING COPY AND LAYOUT, COMMERCIAL ART AND ILLUSTRATION, MERCHANDISING, LETTERING, DESIGN, COLOR, AIR BRUSH TECHNIQUE, PHOTO-RETOUCHING, INDUSTRIAL DESIGN, WINDOW DISPLAY, FASHIONS
Personal Training • Individual Advancement
Entrance Dates, Jan. 15, 22, 29; Feb. 5, 12, 19, 26
118 South Michigan Boulevard, Chicago • Dept. T.

Earn Up to $45 a Wk. WHILE LEARNING
Prac. & Infant Nursing
Hi school not necessary. Ages 18-40
SECURE YOUR FUTURE
Miss Wear, R. N.
WINTHROP SCHOOL OF NURSING
Established 1914
1200 W. Granville Chicago, Ill.

The FRANCES HARRINGTON PROFESSIONAL SCHOOL OF INTERIOR DECORATION
No previous instruction necessary. Practical training, 18 months complete. Individual instruction. Day, Evening and special classes. Ask for catalog T.
Spring Classes Start January 22.
225 North Michigan Ave., Chicago

NEW WRITERS NEEDED
FREE DETAILS
New writers needed to re-write ideas in newspapers, magazines and books. Splendid opportunity to "break into" fascinating writing field. May bring you up to $5.00 per hour spare time. Experience unnecessary. Write today for details. NO OBLIGATION. Postcard will do.
COMFORT WRITER'S SERVICE
200-G South Seventh (2) St. Louis, Mo.

SHORTHAND
Gregg—Munson—Pitman
ACCOUNTING—COMMERCIAL LAW
SPANISH
Conversation—Commercial—Shorthand
TUOHEY SECRETARIAL
310 S. Michigan Blvd. Har. 7849

LEARN DRESS DESIGNING
Patterns, Dressmaking, Millinery
FOREST ACADEMY, 34 S. STATE

ELGIN ACADEMY
Next Term, January 29
Prepares boys and girls for colleges, scientific schools in atmosphere of friendliness and enthusiasm. Grades 7-12. Endowed. Excellent faculty, small classes. Sports. Chartered 1839. 1 hour from Chicago.
Sanford Sellers, Jr., Headmaster
225 Academy Place, Elgin, Ill.

ACCREDITED HIGH SCHOOL
EVENINGS NEXT TERM JAN. 29
EARN SEMESTER CREDITS IN 10 WEEKS
MARQUETTE INSTITUTE
180 North Clark Street DEArborn 3580

SHORTAGE OF TEACHERS
Nursery School • Kindergarten • Primary
COURSES CONDENSED
NEW CLASSES OPENING
Pestalozzi Froebel Teachers College
Located in Central Chicago. 40th year
Phone WABash 6727 or write for catalog
Box 2, 410 S. Michigan Blvd., Chicago

BETTER ENGLISH
will correct costly errors in grammar, pronunciation, vocabulary, and make you the master of words and ideas.
PUBLIC SPEAKING
will show you how to conquer fear, speak fluently and forcefully, win friends, attain a dynamic personality.
J. MANLEY PHELPS
PHELPS SCHOOL OF SPEECH
185 N. Wabash Ave. Central 2620

MEDICAL TECHNICIAN
LABORATORY, X-RAY or SECRETARIAL
Qualifies for position in Finest Hospitals and Medical Offices. Day or Eve. Co-Ed. Free Catalogue. Century College of Medical Technology, 30 E. Adams St., Franklin 0478.

REFRIG-AIR CONDITIONING
Day or Eve.—Actual Shop Work
Ask for Free Book. WABash 6360
Commercial Trades, 205 W. Jackson
Veterans — We Help You Get Started

TELEVISION—RADIO
is an outstanding post-war opportunity. We have the experience and facilities to offer men in this vicinity training in all technical branches of this field. Special G. I. and Civilian EVENING classes. Apply 10 a. m. to 8 p. m.
AMERICAN TELEVISION LABS., INC.
433 E. ERIE ST.

LEARN MACHINIST TRADE TOOL & DIE MAKING
in completely equipped shops. Also short, special shop courses for essential war and post-war jobs. Learn on actual shop work. Co-educational. Special Counselor for G.I. Training. Write for Free Booklet.
Allied School of Mechanical Trades
1338 S. Michigan, Chicago 5, Ill.

RADIO CAREER?
The Radio Institute of Chicago offers broadcast appearances and professional training in announcing, writing, music, acting, production. Enroll! Class opens 1st of each month. Veterans inquire about G.I. training.
165 N. MICHIGAN. DEArborn 8600

VETERANS
See our counselor regarding short term training in RADIO BROADCASTING
Announcing, News Casting, Writing, etc.
Also courses leading to degrees
DAY OR EVENING CLASSES
COLUMBIA COLLEGE
54 years national recognition
Dept. 3, Fine Arts Bldg., Mich. at Congress
Phone: WABash 6762

DRESSMAKING
FOR PERSONAL USE
Day and Evening Classes
VOGUE SCHOOL
116 So. Michigan Ave. STAte 1456

9 PARTS

Part 1—News, Editorial.
Part 2—Sports, Markets.
Part 3—Metropolitan.
Part 4—Comics.
Part 5—Want Ads.
Part 6—Music, Drama, Movies, Books.
Part 7—Society, Travel, Rotogravure.
Part 8—Graphic Weekly.
Part 9—Picture Section.

"Books wind into the heart."
—HAZLITT.

Wife of Famous Explorer Tells of Arctic Lands

"WITHIN THE CIRCLE—PORTRAIT OF THE ARCTIC," by Evelyn Stefansson. [Scribner's, $2.50.]

Reviewed by Al Chase.

An engrossing story of the chilly lands north of the Arctic circle—Alaska, Canada, Greenland, Iceland, Lapland, and soviet Russia's coldest fringe. The reader is whisked round the rim of the world by a writer who knows her north—her name insures that, for she is the wife of the famous Vilhjalmur Stefansson, explorer—and is introduced to interesting peoples and personalities.

Evelyn Stefansson.

"The top of our world, fenced in by an imaginary Arctic circle, is a strange and exciting wonderland," writes the author. "Once shrouded in a fog of superstitution and folklore, it is emerging at last into the bright sunlight of our everyday world, to take its place importantly in the center of an overcrowded, expanding north temperate zone. Within the Arctic circle lies a vast domain of prairies, lakes, forests, mountains, and pack ice—this is to be the new crossroads of the world."

Profusely illustrated and competently mapped in color and black and white, "Within the Circle" is recommended to every one who likes vicarious voyaging.

Memories of the Great.

Charles Hanson Towne has written a volume of memoirs under the title of "So Far So Good," filled with the names of the many actors, writers, and other personages he has met in his 40 years as a critic and editor. Julian Messner will publish it in April.

For WRITERS ONLY!

Successful writers use professional aids just as successful lawyers, doctors and bankers do. WRITER'S DIGEST offers these aids to writers. If you are a beginner, these will help you make money; if you are a professional, you will increase your sales.

WRITER'S DIGEST
A monthly magazine. Contains letters from editors, listing their editorial needs; instructive articles on technique by authors, editors and literary agents. 25c a copy at large newsstands.

WRITER'S MARKET
A book that lists the editorial requirements and rate of payment of 2,500 markets for free lance writers. The 2,500 editors themselves furnished us the information quoted. Published annually. 1945 edition ready now; $3.00 postpaid. 10-day money back agreement.

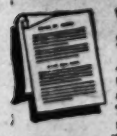
WRITER'S DIGEST SHORT STORY COURSE
An established and time-proven course taught by mail to sincere, intelligent adults who want to write for money. There are 14 lessons requiring four months for completion. Price $22.50. Thirty-day money back agreement.

WRITER'S DIGEST sells these three services to writers all over the world . . . including beginning and professional writers, editors and associate editors. Our magazine, WRITER'S DIGEST, and our book, THE WRITER'S MARKET, are endorsed by the best known writers, editors and publishers. Our short story course is the lowest priced instruction sold by a reliable institution and is practical, stimulating and right on the ball.

Details of the three services sent free. Please write us today.

WRITER'S DIGEST
22 EAST 12th STREET CINCINNATI 10, OHIO

NEW WRITERS NEEDED

Now writers needed to re-write ideas in newspapers, magazines and books. FREE Splendid opportunity to "break into" fascinating writing field. May bring instruction you up to $5.00 per hour spare time. Experience unnecessary. Write today for FREE instructions. No Obligation. Postcard will do.
COMFORT WRITER'S SERVICE
200-J South Seventh (2) St. Louis, Mo.

BOOKS
VISIT Chicago's Best Antiquarian Bookshop. Finest stock of out-of-print books in the Middle West. Hours 9 to 6:30 p. m. NEDWICK'S, 171 N. MICHIGAN-AV. We buy large libraries and any special collections. Phone STATE 5656.

AMATEUR WORLD
It's terrific. 10c. It's different. You write it, we print it.
3116 S. Princeton-av., Chicago 16, Ill.

WRITERS' Class Club—50c. Waukegan, Loop. Mildred L. Reid, 2131½ Ridge, Evanston.

Gunther Gathers Material for "Inside America" Book

By Harry Hansen.

New York.

HAD an interesting session with **John Gunther** the other day at the house of **Whit Burnett**, the editor of Story magazine, who gets about as much fun out of playing the viola as editing Story. John had just returned from a jaunt thru the New England states on the first lap of a nation-wide study of political and social forces in the United States, and was deeply stimulated by the discussions he had had with the governors of the New England states and the boys sitting around the stove in the country store. [Old boys now—for all the young are elsewhere]. John has a running assignment from Reader's Digest for these interviews, which eventually will help provide information and points of view for his study of the United States.

In order to start things John did not merely ask for an appointment with the governors; he submitted a number of questions, which he said he would like to discuss with them. Naturally, when he asked "Where, in your state, does the power reside?" he got different answers, for just what John meant by power had to be explained. The ever fascinating topic—what makes one state different from another?—since boundary lines are arbitrary, came up in our talk and we had to admit that states do have individuality, even when their topography and crops are not dissimilar. Man obviously fosters differences even while he complains of standardization; different laws provoke different attitudes and regional habits persist despite railroads, airplanes, telephones, and radio. John is in the middle of a study that ought to open windows on parts of the United States.

A Novel Setting.

In the meantime he has completed a novel, "The Troubled Midnight," which Harper will issue Feb. 1. It has Stamboul for a setting, and John surprised me by saying this is the first time that city has been used in a novel of modern times, altho it appears in detective stories and political studies. A neutral capital, filled with agents of warring powers and refugees, makes an ideal setting for a novel, and John has involved them in a tangled intrigue, some of which, I gather, is daring in a political sense. He was especially proud of letters, commenting on the book, received from **W. Somerset Maugham** and **Thomas Mann**, for the House of Harper had sent a few advance copies to leading writers. Mr. Maugham had remarked in friendly fashion that John was not yet a novelist and added something about the hard labor "we novelists" have to do, which tickled John pink by its inclusiveness. He is thinking of framing it.

John Gunther has not lost any of his eager interest in the world near and far or in the people he knows; neither has his success with nonfiction led him to abandon his desire to write fiction, which was his first love when he used to reviews books for me in Chicago and join discussions of **Huxley, Coppard,** and **Max Beerbohm** in the Goble library in Ravenswood.

Novelist Paints as a Hobby.

An author who has endeared himself to his friends is **Manuel Komroff.** He is self-effacing, making no claims for his work, but always interested in writing and quietly industrious. In the last 25 years he has written 23 novels and 125 short stories, doing a daily stint for six days a week. It does not follow that he rested on the seventh day, for it now turns out that on Sundays he paints. The other day we were invited to an exhibition of his drawings arranged by the Associated American Artists. Manuel said in explanation: "It's just my hobby, just something I do now and then, you know, not important." And of course the exhibit turns out to be worth seeing. Mr. Komroff's stories are never completely realistic and neither are his pictures. Years ago he studied with **George Bellows** and **Robert Henri.**

Unruffled by Paper Shortage.

The offices of Viking Press on E. 49th st. are both streamlined and period, depending on what door you are invited to enter. The business suite is like that of any modern office building, but the partners have indulged in wood panelling and the library is like a bit of England set down in the middle of typewriter desks and business machines. This helps the atmosphere of calm that pervades the place, for there is nothing feverish about publishing here. Calm is also provided by the sales figures of "Cannery Row" and by the knowledge that, with more than 100,000 copies out without benefit of a book club, there is enough paper on hand for 150,000 more. Most publishers' nightmares deal with a shortage of paper for a best seller.

The Portable Library looks like a good bet to Viking Press. It bids fair to become widely popular, The house plans to issue 12 titles this year and 10 annually thereafter. In preparation is the Portable Chaucer, to be edited by **Theodore Morrison,** and the Portable Rabelais, edited by **Samuel Putnam.** The portable **Carl Van Doren** is ready.

Shorter Stories Sell Well.

One of Viking's new authors is **Edita Morris,** whose novel, "My Darling to the Lions," was published last year by Little, Brown. Three novelettes will be issued under the title of "Three Who Loved." One of the bright spots in the present book market is the short story and anthology section. In former years, when books moved slowly, there was little demand, comparatively, for such collections. In the present market the demand has increased and these collections have a wider circulation. There is no reason why books of stories should not be popular—they fit so easily into America's hurried reading habits. But readers usually prefer long books. Mrs. Morris is the wife of **I. V. Morris,** author of "Liberty Street," which is being made into a play.

Jan Karski, author of "Story of a Secret State," came up from Washington last week for several meetings and radio talks, including a forum at Town Hall on "Our Neighbors East and West," under the auspices of the East and West association. He was one of the guests at the January Book and Author luncheon at the Astor, which regularly calls out more than 1,000 orchidaceous women even in bad weather.

Stefan Heym, author of "Of Smiling Peace," is now a sergeant in the army. So his wife appeared on his behalf at the luncheon of the Music Box canteen and spoke on the theme elaborated in his novel.

AMONG THE AUTHORS

By Frederic Babcock.

LLOYD WENDT has finished the work on his first novel, and has sent the manuscript to Bobbs-Merrill for publication early this spring. . . . Tentative title: "Bright Tomorrow"; locale: the middle west; background: the current war. . . . Now in the navy, and on leave of absence from The Tribune, Lt. Wendt was the author of "Gunners Get Glory," and co-author of "Lords of the Levee."

John T. McCutcheon, dean of American cartoonists, was the guest of honor at a luncheon given by the Society of Midland Authors yesterday at the Arts club.

• • •

Melchior Palyi, reviewer for this section, left Thursday for Europe, where he will do a series of articles on economic, social, and political problems for a group of Michigan papers. . . . Dr. Palyi was financial adviser to the reichsbank before he became a refugee from **Hitler.** . . . **John Frederick Nims,** another Tribune reviewer, is writing poetry critiques for the Saturday Review of Literature. . . . **Walter Havighurst,** author of "The Long Ships Passing" and "Upper Mississippi: A Wilderness Saga," and likewise a book reviewer for this paper, is the editor of the comprehensive "The Ohio Valley: A Cultural Inventory," in the Jan. 6 issue of the Saturday Review. . . . In that issue **Louis Bromfield** tells the story of **Johnny Appleseed** and the **Lost Dauphin.** . . . Altho Mr. Bromfield doesn't mention it, the Lost Dauphin, son of **Louis XVI.** and **Marie Antoinette,** is supposed to have been buried in Calvary cemetery in Chicago.

• • •

And still the letters pour in regarding the Illinois relatives of **Charles Dickens.** . . . **Harry Stephen Keeler,** famed mystery writer, sends this note to **Charles Collins** of the Line o' Type or Two column: "I haven't dug up any more column problems since those of many years ago—such as Dickens' brother being buried in Graceland." . . . [The rumored burial in that cemetery is recalled by a number of old time Chicagoans, but searches by Mr. Keeler and others have failed to reveal the name of **Augustus Dickens** on any tombstone there.] . . . **Mary E. Fitzgerald** of Chicago writes: "About 1900 Miss **Jennie Barnard** and I stopped in Massachusetts on our way to Europe, and spent the night with a daughter of Augustus Dickens. At an earlier date Miss Barnard had lived next door to the Dickens in Chicago. The Chicago papers had been full of tales of Charles Dickens' snobbishness in not visiting his brother. I remember that the daughter at whose house we stayed had never read any of Dickens' books."

BEYOND ALL FRONTS
. . . by Max Jordan

Born and educated in Europe, American by choice, journalist, philosopher, traveler, formerly Continental representative of N.B.C., Max Jordan is again overseas.

Intimate of those who made the news in Europe, Max Jordan gives us the untold story of Germany as a democracy . . . Hitler's rise to power . . . his duping of the industrialists and militarists who supported him . . . the anti-Nazi underground, as well organized as that of the Maquis of France — and the reasons why out of this present turmoil can rise a peaceful, happy, prosperous, democratic Europe.
By odds, this is one of the most significant, *most hopeful* books of the war.
$3.00

THE SCARLET LILY
By Edward F. Murphy

More than a deeply emotional novel that brings to life Mary Magdalene, THE SCARLET LILY gives us a new understanding of Christ and of the other Mary, His Mother. One of the great religious-historical novels of recent years. ". . . worth reading again and again . . . the story moves with the force of a deep, slow river."
—*The Chicago Sun.* $2.25

WHO WALK IN PRIDE
By Helene Magaret

Winding across 18th Century France to the isles of the Caribbean, and thence along Indian trails . . . this is a tale of violent murders, passionate loves and bitter hates . . . of extravagant wealth and extreme poverty . . . of injustice, cruelty, and revolt . . . of the struggle between those who ride in infamy and those *who walk in the pride* of honest endeavor and genuine good will. $2.50

CHRISTIANITY IN THE MARKET PLACE
By Michael De Le Bedoyere

This book is a challenge to every true Christian. "Would not our present world," it asks, "with all its troubles, yet, with all its goodness and idealism, be once again confounded if Christians spoke Christianity in the language of the market place?" And having asked that question, it answers it, in one of the most important books in many years. $2.00

At Your Book Store.

THE BRUCE PUBLISHING COMPANY
NEW YORK 16 MILWAUKEE 1 CHICAGO 1

"Genius now and then produces a lucky trifle."
—SAM'L JOHNSON.

THE JUNIOR BOOKSHELF

By Agatha L. Shea.

TITLE.	SUBJECT.	VERDICT.
"GEORGE CARVER, BOY SCIENTIST," by Augusta Stevenson. [Bobbs-Merrill, $1.50.]	Boyhood story of the famous Negro scientist, telling of his early interest in plants, his willingness to work, and his courage and persistence in carrying thru what he undertook.	Good reading and an exceptionally worthwhile biography for young Americans who are to help build a democratic world. For the fourth to fifth grade reader.
"AVIATION DICTIONARY FOR BOYS AND GIRLS," edited by Leslie E. Neville. [Whittlesey, $2.]	A dictionary of flying terms with diagrams illustrating the text. Includes also supplement picturing plane types.	An excellent choice for the young aviation enthusiast and one he will find full of information.
"SON OF THE WALRUS KING," by Harold McCracken. [Lippincott, $2.]	Animal life in the arctic is the theme of this story, an excellent example of animal characterization.	A fine adventure and animal tale for the middle grade reader. Good illustrations.
"POLO PALS," by Mary Hall Thompson. [Caxton, $2.50.]	Sport story set in a western ranch school in Arizona where polo is an important activity.	Good reading for the high school boy who is interested in sports of all kinds, or for any horse lover.

Robinson Crusoe, from "Tenggren's Story Book," illustrated by Gustaf Tenggren [Simon & Schuster].

BOOKMAN'S HOLIDAY

By Delos Avery.

CHICAGO'S golden age of literature, Dr. Charles Collins assures me, dawned in the 1890s. And I can assure *him* that the exact date was May 15, 1894, birthday of The Chap-Book, a magazine which dazzled the world. On the title page it was modestly described as being:

A MISCELLANY of Curious Songs, Ballads, Tales, Histories &c.; adorned with a variety of pictures and very delightful to read; newly composed by MANY CELEBRATED WRITERS; To which are annex'd a LARGE COLLECTION of Notices of BOOKS. . . . Printed for Stone & Kimball of the Caxton Building [in Dearborn street], where Shopkeepers, Hawkers, and others are supplied.

The life of The Chap-Book was only four years, but during that period manuscripts of the most brilliant living writers poured into Chicago for first publication.

• • •

Recently—so recently that I am still dazed by the experience—a book seller unlocked a safe like a banker's vault and laid before me the eight bound volumes. From now on he may leave his safe unlocked. The books are mine.

Of course I have not had time to read them all, but I have thumbed the pages, scanned the indices, and have a fair idea of delights in store—Anatole France, Verlaine, Thomas Wentworth Higginson, Robert Louis Stevenson, H. G. Wells, Bliss Carman, Clinton Scollard, Alice Brown [best short story writer of her time], William Vaughn Moody, Gilbert Parker, Henry James [with the pages uncut], Clyde Fitch, Julian Hawthorne, Stéphane Mallarmé, Hamlin Garland, Edmund Gosse, Hamilton Wright Mabie, Zangwill, Ralph Adams Cram, John Burroughs, a collaboration of Stevenson and W. E. Henley, Edwin Lefèvre, Stephen Crane, John Fox Jr., W. J. Locke, and others.

• • •

There are novels, plays, poems, criticisms, essays, anecdotes, pictures, and a whole department of fascinating "notes" in every issue.

• • •

For today a few anecdotes are offered:

When Robert Louis Stevenson was living in Samoa he learned that Conan Doyle, whom he knew only thru exchanges of letters, was planning a trip to America.

"Come and stop awhile with us," Stevenson wrote him. "You can easily find your way. After leaving San Francisco, we're the second town on the left."

One of the volumes, I forget which, has a Whistler-Oscar Wilde story, not the one about envious Oscar hearing a Whistler witticism and wishing he had said it, with Whistler replying, "Never mind, Oscar, you will." Not that one, but a companion piece.

Whistler, the story goes, had a pet cat to which he gave the name of Oscar. Sometime later he heard with shocked incredulity that Oscar had given birth to a litter of kittens. He wouldn't believe it even when he saw them.

"Impossible!" he exclaimed. "They're probably plagiarisms."

Richard Harding Davis does not care if people know he "keeps a man." In fact he rather courts the publicity. In registering recently at a Bryn Mawr, Pa., inn, he subscribed himself—Richard Harding Davis and "valet." A Philadelphia gentleman immediately followed Davis in registering, and, casting a quick glance at the scrawl above, wrote—"Bradley Warburton and valise."

• • •

A whimsical essayist, Pierre La Rose, in a long piece about "Very Minor Poetry," picks two lines out of an opus of "several thousand," and confesses that he finds them "as tantalizing as a fragment of Sappho." He has forgotten the author but never can forget the couplet:

"Give Delilah fits of mania!
Ring the bells of Pennsylvania!"

Trust a bibliophile to carry on where another leaves off. In a later number of the Chap-Book another essayist, Edward Hoopes, reveals more of the last poem, which had been published by Lippincott in the 1870s. It was all about an unfortunate maid who married a drinking man and had a sorry time, tho she was brave and true, expressing the noblest sentiments in couplets like this:

While life remains there still is hope
That erring ones will cease to tope.

• • •

WELL SAID DEPARTMENT.

[From Carolyn Wells' "Mixed Maxims," Chap-Book, Dec. 15, 1897.]

The lack of money is the root of all evil.

The course of free love never did run smooth.

A pitch in time saves the nine.

Osculation is the thief of time.

It's a wise child that owes its own father.

The wages of sin is debt.

Policy is the best honesty.

Every dogma must have its day.

Where wisdom is bliss, 'tis folly to be ignorant.

A man is known by the trumpery he keeps.

A bird in the hand lays no eggs.

FARRAR & RINEHART, N.Y.

"Not freedom for business but business for freedom must be the objective of business leadership."

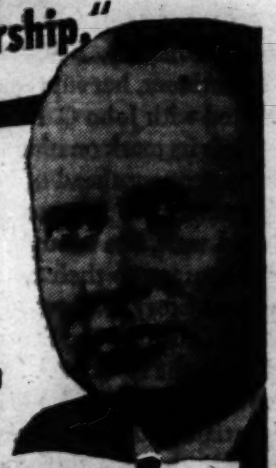

BEARDSLEY RUML presents in

Tomorrow's Business

A SURVEY of American business enterprise as it is, and as it will change under the stress of world events. Here is the shrewd analysis by a forward-looking businessman of many urgent problems: from fiscal policy to labor relations, from taxation to the international control of cartels. A book that will be read by everyone who believes that a practical, working democracy and security for the individual wage-earner are both possible and necessary under the system of free enterprise.

Just published, $2.50

ORDER ANY BOOK

REVIEWED OR ADVERTISED HERE OR ELSEWHERE FROM KROCH'S, AMERICA'S LEADING BOOKSTORE —SERVING ALL AMERICA FOR 38 YEARS.

→ USE THIS COUPON ←

KROCH'S BOOKSTORES, INC.
206 North Michigan Ave. Phone: Randolph 5520
Chicago 1, Illinois

Please send me the following books for which I enclose $.....
(or charge my account): (Add 2% for Illinois delivery)

.....

.....

Name: .....

Address: ..... C. T.

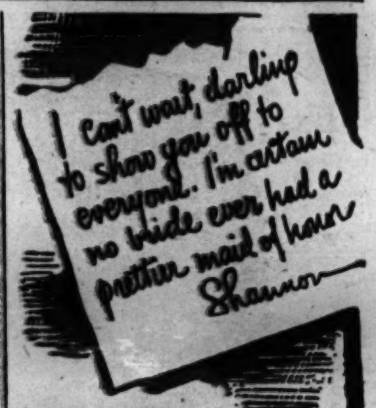

There was something strange about the wedding . . .

Katy Sturtevant was used to Shannon Meade's delightfully vague ways—but not to mention the name of the man she was going to marry—really!—And when it was murder, not a wedding, that happened after all . . .

IONE SANDBERG SHRIBER

has excelled herself in this, her newest mystery story. It puts Bill Grady to his severest test—and nearly keeps him out of that neat new Army Major's uniform permanently. If you've met Bill Grady in *Invitation to Murder* or *A Family Affair* you'll know there's a super grade of excitement waiting for you in

PATTERN FOR MURDER

By IONE SANDBERG SHRIBER

Just published, $2.00
At all bookstores

FARRAR & RINEHART, N. Y.

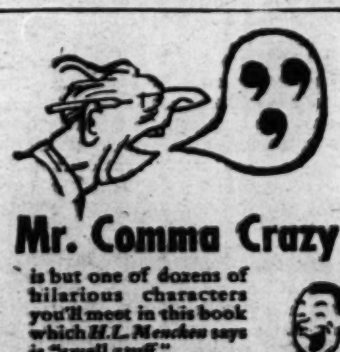

Mr. Comma Crazy

is but one of dozens of hilarious characters you'll meet in this book which *H.L. Mencken* says is "swell stuff."

Lost in the Horse Latitudes

By H. ALLEN SMITH

At your bookseller's • $2.- p.p.

Make Big Money in Coming REAL ESTATE BOOM—

Prepare NOW Big pay, permanent jobs or your own 4-profit business. Salaries from $2,500 to $10,000 a year in property management, brokerage, appraisal, insurance, loans, building. Many make fortunes selling real estate. Thousands of trained men, women required yearly by real estate firms, insurance companies, banks, Federal agencies. Rush postcard for 32-page QUIZ BOOK—mailed FREE with full details on new and only 5-volume library.

Write for FREE BOOK!

Modern Real Estate Practice:
LANE BOOKS, Dept. J-1,
160 East Ohio St., Chicago 11, Ill.

SAVE A BUNDLE!

Waste paper is desperately needed to pack food, plasma, ammunition. Save a bundle a week and save a boy's life.

Carol Bruce and Farrell Win Reviewer's Praise

She's Singing at Blackstone; He's at Drake

By Will Davidson.

There's a lot of mighty fine singing at both ends of the Drake-Blackstone axis. Carol Bruce is doing it at the Blackstone and Skip Farrell at the Drake. Courtesy dictates that we consider first the case of the lustrous Miss Bruce.

Bill Snyder. [Seymour Photo.]

Carol is a honey. Beauty is hers in abundance. So is charm. And her voice has that warm something that alone can illuminate and enrich mere technical excellence until it becomes a superb entertainment talent. Miss Bruce has technical excellence. She also has that savvy which comes from success in the movies, on the stage, in clubs, on the air. She knows how to treat an audience. She knows little tricks of posture, of gesture, of expression that are in themselves inconspicuous but which add up to an enchanting stage presence.

Carol is generous with a repertoire that has the great virtue of variety. And, glory be, she is well equipped to be as effective with the sprightly "Lorelei" as she is with the simply told "I Didn't Know About You." She swings amusingly in "Corns for My Country," the saga of the hardest working canteen hostess, and she is quietly dramatic in "Night and Day."

I get what Bill Snyder, the eminent music maker, means when he introduces her as "the embrucable Carol Bruce," because I Bruce easily.

• • •

What La Bruce is to the feminine Carolers, Skip Farrell is to the masculine. He's wonderful, too. Back in the plush Camellia house, Skip is proving what his friends long have contended, that he has one of the finest voices this side of Crosby. He is infinitely superior to Sinatra. Lacking some of the barrel chested volume of Como he is blessed with a far better sense of timing, a much more sensitive feeling for meanings.

There is a lean, quiet humor about Skip that is warming—an understatement that commands attention. That understatement highlights such ballads as "My Heart Sings," "These Foolish Things," "Rainbow Over Paris," "Always," or "Magic Is the Moonlight." Paradoxically, it affirms equally the fun in "Ac-Cent-Tchu-Ate the Positive," "Ain't Got a Dime," and "There Goes that Song Again." A king size laurel for the Skipper.

Les Crosley can stand under that wreath, too, for he gives Skip a neat accompaniment.

• • •

Sassiety rhythm with melodious lustre came to town last week when Mel Cooper signed in at the Pump room. Why anybody likes sassiety rhythm is a mystery to me. Why they like Cooper's music is no mystery at all, for this superb pianist has a capable and compact unit. Within the corseted confines of sassiety rhythm's monotonous structure, Cooper produces tunes that are amusing, spirited, colorful.

I was told on opening night that in protesting the limited scope of this artificial rhythm I was speaking only for the middle west . . . that New York loves it. Being an opinionated oaf, I say it's musical spinach. And my regrettable provincialism is, I think, shared by vast throngs of New Yorkers who are quite willing to let the carriage trade trot to the Stork and other bouffant buffets to hear the Straeters and the Holsts and Coopers—just so the hoi poloi can dance to the normal, healthy tempos of the sweet, swing, and jazz bands.

Sassiety rhythm is an arbitrary and stilted pattern—a picket fence on which is hung every sort of tune except the Latin. Its pogo stick tempo, with every beat accented, is brutal to dance to, and limits drastically the color and expression that can be given to music.

So far Chicago always has forced eastern bands to modify their sassiety rhythms, and I think Mel Cooper will modify his. He's too good a musician to waste talent. I'd like to sit in on a Cooper jam session, for his band knows how to make very pretty sounds.

• • •

The Rio Cabana has just sneaked over a cast change on me, bringing Dr. Marcus in to replace Jackie Miles, and Hilda, a juggler, in place of the Valletts. Frances Faye stays on, happy day!

This week's opening of note is Henry King's arrival at the Aragon ballroom to take over for the departing Eddy Howard. It's been a year since Henry last played at the Aragon.

Next week is superlatives week at the Palmer House for Hildegarde returns on Thuraday for 12 long weeks. From pinch hit P. A. Alan Edelson's first broadside: "genius" . . . "world famous" . . . "foremost" . . . "immortal of song" . . . "most amazing" . . . "fabulous" . . . "most enthusiastic reception" . . . "all-time record breaker" . . . "most irresistible" . . . "glittering" . . . "incomparable" . . . "dazzling" . . . "dwarf all previous entrances anywhere" . . . "enormous success" . . . "crowning glory" . . . "so try book achievements" . . . "conqueror of Europe's royalty" . . . "most svelte niteries" . . . "smashing trail blazer" . . . "melting voice and irresistible songs." That's from page No. 1. There's another that tops ever a that.

• • •

A little less lyrical is the word from the Stevens and the Blackhawk. On the 24th the latter will finally let Maurice and Maryea go after seven record months. Edward and Diane, dancers, and another act will come in to join Chuck Foster. On the 26th the Stevens unveils Ted Weems and his new band, along with another big floor revue.

• • •

Boswelling the Bistros:

Josephine Sherwyn, brilliant young Chicago violinist, has joined Lawrence Welk's band at the Trianon. . . . An auto accident delayed the arrival of Collette and Barry, the dance act scheduled to open in the Pan-American room of the Hotel La Salle last Tuesday with Florian ZaBach's orchestra. The Winnie Hoveler girls are staying over a week to fill in. Jimmie Rogers-Kelley carries on.

My balding uncle Bob considers the cost of that hair restorer as just a down payment.

ROSE MARIE

Rose Marie, grown up and highly talented, is giving Joe E. Lewis a run for his money as star of the current Chez Paree show.

[Bruno of Hollywood Photo.]

EDUCATIONAL

YOU MAY ENTER

Katharine Gibbs

FEBRUARY 13

• Young women desiring the kind of secretarial training required for the most desirable positions may now take advantage of Gibbs mid-year opening.

• Courses for high school graduates and college women. Personalized placement service for all alumnae in the four Katharine Gibbs cities: Chicago, Boston, New York, and Providence.

• Enrollment limited; prompt application advised. For catalog, other details, address admissions adviser.

Katharine Gibbs

720 NORTH MICHIGAN AVENUE
Chicago 11
Tel. DElaware 3305

HIGH SCHOOL AND PRE-LEGAL

IN SHORTEST POSSIBLE TIME
DAYS—EVENINGS—HOME STUDY
Established 1892—State Chartered 1920
Mid-Winter Term Begins January 22
DONALD F. DODD, LL.B., LL.M., Director
190 N. STATE ST. FRANKLIN 4422-3-4-5
DODD-HARRIS SCHOOLS
STATE CHARTERED

REFRIGERATION and AIR CONDITIONING

18th Year. Train NOW for Post-War. New morning and afternoon classes. Evening and spare time courses. Leads to apprenticeships for employment or shop of your own. Schools NOW. DETAILS FREE. Phone, write or visit school. VETERANS—ask about G.I. training.
UTILITIES ENGINEERING INSTITUTE
Diversey 0632 21 Utilities Building
1314 W. Belden (1 Blk. S. of Fullerton)

NORTH PARK COLLEGE
Junior College—Music School
DAY AND EVENING SESSIONS
Registration — Feb. 3
Foster and Kedzie Aves.
KEYstone 6200

EDUCATIONAL

WALTON MIDYEAR CLASSES

DAY SCHOOL
Midyear Term Opens Monday, February 12
Walton offers intensive training in Accounting and Business Administration for a B. S. A. degree.

EVENING SCHOOL
Midyear Term Opens Monday, January 29
Bookkeeping-Accounting Advanced Accounting & Auditing
Constructive Accounting Business Law
Examination Review Course
For full information call, write or telephone Mr. Thorpe, Wabash 2687-88-89

DISCHARGED VETERANS
may secure full information on the G. I. Bill of Rights by calling on Mr. O. N. McCool

WALTON SCHOOL OF COMMERCE
1161 McCormick Bldg. Michigan Ave. at Van Buren St.

Now! NEW CLASSES ARE FORMING
All Business Subjects and Office Machines
Beginning, Advanced, Review Courses
DAY and EVENING SESSIONS
Veterans—Ask Us About G. I.
Free Training—Phone for Bulletin
SCHERMERHORN INSTITUTE
Successor to
Schermerhorn Business College. Founded 1873
LINCOLN AVE., ROSCOE and PAULINA
3304 N. Paulina St. GRAceland 2227

VOGUE School of Fashion Art and Interior Decoration

Special Curricula in Dress Design, 3 Methods of Patternmaking, French Cutting; Line, Color, Fabric Analysis, Styling; Buying, Merchandising, Modeling, Fashion Advertising and Executive Training, Retailing Methods, Shopping Service and Display-Millinery; Fashion Illustration; Interior Decoration; Photography. Students prepared for Professional Contests. Personal Training and Individual Advancement. Unqualified Endorsement. Excellent Accommodations
Entrance Dates: Jan. 15, 22, 29; Feb. 5, 12, 19, 26
118 South Michigan Blvd., Chicago. Dept. T.

Be a Medical Laboratory and X-Ray Technician

U. S. Government, Hospitals and Doctors need laboratory technicians. 5 to 10 months' course. X-Ray, Urinalysis, Bacteriology, Basal Metabolism, Blood Chemistry Laboratory Technique.
Chicago College of Laboratory Technique
410 S. Michigan, Chicago 5. Web. 2230.

CHICAGO BUSINESS COLLEGE
Walter D. Harris, B. S., M. A., President
SPEEDWRITING 8 weeks—not a machine
COMPTOMETRY, STENOGRAPHY, SWITCHBOARD, FILING. DAYS - EVES.
BOOKKEEPING-CATALOGUE FREE.
188 W. Randolph St. Established 1887. FRA. 4122

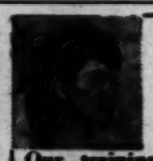

Modeling (Fashion or Photographic)

Our training which carries a GUARANTEE, assures POISE, GRACE and CHARM. Motion pictures are made of you during the course so you may watch your progress.
Placement through the Models Bureau
ESTELLE COMPTON AND ASSOCIATES
203 N. Wabash Avenue. CENtral 6422
Day and Evening Classes
Call or write for "Cover Girl Review"

Comptometer School

Above School of the COMPTOMETER
ADDING and CALCULATING Machine
High school graduation or its equivalent required for admission to the day school
8 TO 10 WEEKS' COURSE
DAY and EVENING CLASSES
Free Employment Service to Our Graduates
COMPTOMETER CO.
1229 Merchandise Mart Chicago, Ill.
Superior 9003

The ART INSTITUTE of Chicago

DAY SCHOOL
Fine Arts, Industrial Art, Advertising Art.
New Mid-Year Term, Jan. 22, 1945. Catalog
Mich. Ave. at Adams St., Chicago 3, Ill. Dan 480

ACCELERATED High School

Complete your high school education quickly. Learn from recognized EXPERTS. Thorough preparation for College Entrance, Professions, State Certification requirements. Old estab. school. DAY—EVENING CLASSES
VETERANS' G. I. TRAINING
CHICAGO TEACHERS' REVIEW SCHOOL, Inc.
28 W. Randolph St., 12th Floor. DAR. 6758

EDUCATIONAL

GRAMMAR

A practical, non-technical course for business people. All the fundamentals: punctuation, parts of speech, usage. Original method. RESULTS!
Other popular day and evening classes
★ Pronunciation and Voice ★ Vocabulary
★ Business Letter Writing ★ Public Speaking
New Classes Forming
Enroll Now—Write, Call, or Phone for Details
Study Your Own Language FIRST!

THE ENGLISH STUDY GROUPS
Margaret Hewitt, A. B., Director
55 E. Washington St. Phone: FRA. 0135
ELEVENTH YEAR
Special Plan for Service People

HIGH SCHOOL FOR ADULTS
Complete in 12 to 15 Months
Day—Evening—Home Study
Course prepares you for College entrance, professional schools, and personal advancement.
Old Established School
High Academic Standing
Complete Laboratory Facilities
INQUIRE FOR DETAILS
ACADEMY for ADULTS
30 W. Washington St. Franklin 0144

CHICAGO TECH
DAY and EVENING CLASSES
VETERANS ask about "GI" TRAINING
ENGINEERING—ELECTRICITY
DRAFTING—REFRIGERATION
AIR CONDITIONING—RADIO
Call, write or phone CALumet 6200
CHICAGO TECH. COLLEGE
35 Tech Bldg., 2300 S. Michigan Ave., 16

DRESS MAKING

Learn Practical Dress designing, Pattern Drafting, Dressmaking or Millinery for your own use or as a trade. Day or evening. Personal lessons. Enroll NOW! Established 1902. Write for free booklet "R" or phone.
MASTER COLLEGE
WAB. 9875 400 S. STATE ST.

RADIO BROADCASTING FOR MEN AND WOMEN
Short college course. Our placement bureau reports large demand for Announcers, Acting, Directing, Radio Advertising, Writing.
DAY OR EVENING CLASSES
COLUMBIA COLLEGE
Dept. 2, Fine Arts Bldg., Michigan near Congress
PHONE: WABash 6761

SPANISH
Can You Understand Rapidly Spoken Spanish?
ALLENGOMEZ
185 N. Wabash. DEA. 1206. 5-10 P. M.

INTENSIVE 4-MONTH Special Courses NOW FORMING
EVENINGS ONLY
LAW STENOGRAPHERS
Advanced, professional training for students now able to take shorthand at not less than 80 words a minute.
MEDICAL SECRETARIES
Ability to take 80 words of shorthand a minute required for this course.
SPANISH SHORTHAND
Gregg shorthand theory and basic knowledge of Spanish are prerequisites.
We Are Unable to Meet Demand For These Graduates
Call, Write or Phone for Special Bulletins
The GREGG COLLEGE
Dept. T, 6 N. Michigan at Madison, Chicago
Phone STAte 1881

LEARN ELECTRICITY-RADIO BY ACTUAL SHOP WORK
Big opportunities ahead in Electricity, Radio and Electronics. Prepare at Coyne by the "Learn-by-Doing" method. Day or evening school. Visit our shops any day or Mon. or Thursday evening or phone or call for Free book. No salesman will call. No obligation.
COYNE ELECTRICAL SCHOOL, Dept. TR-15
500 S. Paulina St., Bus. 7722, Chicago 12, Ill.

AMERICAN ACADEMY OF ART
All subjects in Commercial Art, Dress Design, Millinery. Individual instruction. Enroll now. Day, Evening and Saturday classes.
FRANK H. YOUNG, Director
Dept. 54, 25 E. Jackson Blvd. WABash 0980

PLASTICS STUDY FORUM LECTURE COURSE
STARTS JANUARY 16th
Visit, write or phone for booklet
Plastics Industries Technical Institute
221 N. La Salle St. CENtral 6378
Veterans—Ask us about "G. I." training

Buy More War Bonds

CHICAGO Movies SUBURBAN

Drama Notes

"Kiss and Tell" starts its 89th and last Chicago week at the Studebaker, insisting that while it couldn't quite match "Good Night Ladies" in its 100 Chicago weeks, it did make more money over a comparable period. It also came out on top of all other George Abbott plays produced here. "Three Men on a Horse" had 33 weeks, "Boy Meets Girl" managed 15, and "Room Service" captured 12. Six members of the cast stuck with the comedy thru its run and now go on the tour. They are Katharine Warren, Ruth Conley, Donald McClelland, Alice John, Billy Saunders, and Gerald Cornell.

Alice John. [Talbot photo.]

• • •

"Ice-Capades of 1945" opens at the Chicago Arena Thursday evening, March 1, and continues thru March 14, playing nightly and Sunday matinees. The cast of 150 includes Donna Atwood, "The Old Smoothies," Trixie, Red McCarthy, Condon and Bohland, Chuckie Stein, Ann Robinson, and Al Surette.

• • •

"Craig's Wife," George Kelly's Pulitzer prize play, is the current production at the Goodman theater, where it will play nightly, except Mondays, thru Jan. 20, with a Thursday matinee this week. The children's theater is playing "The Emperor's New Clothes," dramatized by Charlotte B. Chorpenning, Saturday afternoons at 2:30, with an extra matinee today at 3. "King Midas and the Golden Touch" is the next show, opening Jan. 27. These shows are sold out far in advance, so take warning.

• • •

Maurice Schwartz is now in his final week at the Douglas Park theater, where he ends his repertory season with Sholom Aleichem's "Hard to Be a Jew."

• • •

New Names: The musical version of "Liliom" will be called "Carrousel," and "The Firebrand" has turned into "Make Way for Love." Joseph Schildkraut, who created the title roles in both plays, just wound up the tour of "The Cherry Orchard."

• • •

Margaret Webster's production of "The Tempest," with Zorina, Canada Lee, Arnold Moss, and Paul Leyssac [who used to be narrator for "Peter and the Wolf"], hasn't fared very well in tryout notices, but it plans to open in New York Jan. 24. Cheryl Crawford is the producer.

• • •

Remember the time Lucrezia Bori substituted champagne for its insipid substitute that Ravinia night of "Rondine"? Robert Warwick put the real thing in the decanter at "Ten Little Indians" the other night and caused an uncommonly spirited performance which puzzled even the stage manager. Normally, the Harris uses ginger ale and a cola drink in those decanters—which doesn't taste as sickly sweet as that caramel water actors used to imbibe with distaste, unless, like Jack Sheehan in "Three Men on a Horse," they stuck firmly to cold tea.

• • •

"Oklahoma!" is getting ready to make a tour for the USO, with a singing and dancing chorus which makes it the most ambitious show yet to start out on that circuit. Ellen Merrill will play Laurey and Robert Lyon is Curly.

IN 'HARRIET' AT ERLANGER

For a Beecher not to be famous was scarcely short of infamous, as the Erlanger's "Harriet" will tell you, but that dire fate was nimbly avoided by Harriet Beecher Stowe of the title role, played by Helen Hayes, and by her most celebrated brother, Henry Ward Beecher, played by Richard Wilder.

[Sketch by Ben Cohen.]

Vaudeville

Oriental theater — Ray Eberle, popular young singing star of stage, screen, and radio, heads a bill that also includes Craz Chase, the comedian recently seen here in the stage production, "Star and Garter"; Ming, Ling, and Hoo Shee, Chinese novelty trio; the Four Creedons, in fast and fancy acrobatics, and the music of Ray Lang and his orchestra.

• • •

Downtown theater — Andy Kirk and his group of instrumentalists, many of them popular poll winners, top the stage show, together with Pegleg Bates, novelty dancing sensation. Other acts included in the bill are Gardner and Murray; Carl and Harriett, and Harlem's newest singing star, Gwen Tynes.

• • •

Chicago theater—Kitty Carlisle, popular songstress, is featured in a stage show also includes Henny Youngman, radio and musical comedy comedian, the dance team of the Chadwicks, Lou Breese and his orchestra, and Sharkey, the seal who counts, sings, and plays musical instruments. Among Miss Carlisle's songs are "Sweet Dreams, Sweetheart," featured in her current appearance in the movie "Hollywood Canteen," as well as the new Cole Porter hit, "Don't Fence Me In," also in the picture.

Kitty Carlisle.

Kids in Mystery.

HOLLYWOOD.—First movie murder mystery in which children play key roles is "The Unseen," in which two youngsters, Richard Lyon and Nona Griffith, share honors with Gail Russell and Joel McCrea.

DOWNTOWN

BUY WAR BONDS at BALABAN & KATZ Theaters

CHICAGO — Open 9:30 a.m. Pr. Ch. 12 Noon — LATE SHOW 10:15 p.m. — MEN, MEN... Ah, MEN! ANN SHERIDAN "The DOUGHGIRLS" Warners' uproar with ALEXIS SMITH IRENE MANNING JANE WYMAN JACK CARSON — Gala STAGE revue HENNY YOUNGMAN the new laff master LOU BREESE and his MUSIC THE CHADWICKS SHARKEY, the seal Extra! Kitty CARLISLE and her songs

STATE-LAKE — Open 9:45 a.m. Pr. Ch. 12 Noon — Bold pirate... daring beauty! ...red blooded adventure! "FRENCHMAN'S CREEK" JOAN FONTAINE ARTURO de CORDOVA Paramount's TECHNICOLOR hit!

UNITED ARTISTS — Open 8:45 a.m. Pr. Ch. 12 Noon — NEVER a triumph to equal it! SPENCER TRACY as Jimmy Doolittle VAN JOHNSON Phyllis Thaxter • Rob't Walker MGM's incomparable hit based on Lt. Ted Lawson's book "30 SECONDS OVER TOKYO" Late Features starts MIDNIGHT

ROOSEVELT — Open 9:15 a.m. Pr. Ch. 12 Noon — 62 Stars in Warners' Biggest Ever! "HOLLYWOOD CANTEEN" featuring "DON'T FENCE ME IN"

APOLLO — Open 10 a.m. Pr. Ch. 12 Noon — THREE LOVES, BORN OUT OF CHAOS! "The Very Thought of You" Warner Bros. romance Dennis MORGAN • Eleanor PARKER Faye EMERSON • Dane CLARK

GARRICK — Open 8:30 a.m. Pr. Ch. 12 Noon — Ol' Ratzky-Watzky rides again! "HAIL THE CONQUERING HERO" Paramount's riot EDDIE BRACKEN William Demarest • Ella Raines PLUS Death prowls the mountain! "DARK MOUNTAIN" Paramount's hit Bob't LOWERY • Ellen Drew

★ BUY WAR BONDS ★ ★ BUY WAR BONDS ★ ★ BUY WAR BONDS ★ ★ BUY WAR BONDS ★

NORTHWEST

BUY WAR BONDS FOR VICTORY at all Balaban & Katz Theaters

BALABAN & KATZ HARDING MILWAUKEE AT LAWLER — Open 1:45—SUSANNA FOSTER, TURHAN BEY BORIS KARLOFF "THE CLIMAX" Benny Goodman Linda Darnell 'SWEET & LOW DOWN'

CONGRESS Starts 1:10 — Gary Cooper, Teresa Wright "CASANOVA BROWN"
GATEWAY Starts 12:55 — Anne Shirley, Dennis Day MUSIC IN MANHATTAN

TERMINAL Starts 1:15 — BARBARA STANWYCK FRED MacMURRAY "DOUBLE INDEMNITY"
CRYSTAL Starts 1:15 — & ELEANOR POWELL DENNIS O'KEEFE "SENSATIONS OF 1945"
BILTMORE Starts 1:00
BELPARK Starts 12:45

Will Rogers Starts 1:00 — Lana Turner, John Hodiak "MARRIAGE IS A PRIVATE AFFAIR"
DRAKE Open 1:45 — Joel McCrea, Betty Field "GREAT MOMENT"

PORTAGE Starts 12:30 — 6 UNIT SHOW! 'ABROAD With 2 YANKS'
JACK HALEY Harriet HILLIARD "TAKE IT BIG" Fearless Jap Killers Strike! "DEVIL BOATS"

ADMIRAL Open 1:45 — JEAN ARTHUR LEE BOWMAN "IMPATIENT YEARS"
Don Ameche • Carmen Miranda 'GREENWICH VILLAGE'

LUNA Starts 1:30 — HORROR SHOW! Stephen Crane Nina Foch "Cry of the Werewolf" & "SOUL OF A MONSTER"

ALBA Open 1:45—Joyce Reynolds, Robert Hutton, "JANIE" and Maria Montez, Jon Hall, "GYPSY WILDCAT"

NORTHWEST

LIBERTY 3705 Full. Opens 12:30 — FIVE HITS! HOPALONG CASSIDY "THREE ON A TRAIL" GEORGE O'BRIEN "LEGION OF LAWLESS" ANDY CLYDE Comedy "HIS TALE IS TOLD" DONALD DUCK! and POPEYE! CARTOONS!

EMBASSY 3940 Fullerton Open 12:30 — LANA TURNER | JOHN HODIAK JAMES CRAIG "MARRIAGE IS A PRIVATE AFFAIR"
IRVING 4003 Irving Park Open 1:30 — BETTY FIELD | JOEL McCREA "GREAT MOMENT"

AVON 3327 Full. Open 1:30 — JEAN ARTHUR CHARLES COBURN, "IMPATIENT YEARS" Don AMECHE, Wm. BENDIX, Carmen MIRANDA "GREENWICH VILLAGE" Filmed in Technicolor!

CROWN 167 W. Division—Open 10 A.M. "BOWERY CHAMPS" DEAD END KIDS "BARBARY COAST GENT" WALLACE BEERY

Op. 1:00. Late Show 10 P.M. — RIO The LOVE WANGA KISS of DEATH ADULTS ONLY

COMMODORE 3105 Irving Park—Op. 1:00 — Lana Turner, John Hodiak "Marriage Is a Private Affair" Joel McCrea Betty Field "GREAT MOMENT"

AVALOE 2811 Diversey—JEAN ARTHUR in "IMPATIENT YEARS" Don Ameche, Carmen Miranda, in Technicolor "GREENWICH VILLAGE"

REVUE SURPRISE HIT! "JANIE" 3956 Elston. In Color, "GYPSY WILDCAT"

OAK Carmen Miranda 'Greenwich Village' 2004 N. Western. J. Arthur, 'Impatient Years'

ROGERS 2316 Fullerton—In Color—Carmen Miranda, 'GREENWICH VILLAGE' Dead End Kids, 'THEY MADE ME A CRIMINAL'

DOWNTOWN

BUY BONDS at RKO THEATERS

RKO PALACE RANDOLPH AT LA SALLE — OPEN 10:30 A.M. — Deanna DURBIN in "CAN'T HELP SINGING" in TECHNICOLOR! Plus Charles KORVIN Ella RAINES in "The ARSENE LUPIN"

PALACE—STARTING WEDNESDAY "TALL IN THE SADDLE"

RKO GRAND CLARK NEAR RANDOLPH — Open 10:30 — ADULTS ONLY! ALL TOGETHER.. FRANKENSTEIN! WOLF MAN! DRACULA! HUNCHBACK! MAD DOCTOR! in "HOUSE OF FRANKENSTEIN" BORIS KARLOFF PLUS ...THE MUMMY'S CURSE" with LON CHANEY

DOWN TOWN — Op. 10 A.M. Pr. Chg. 12 Noon — ANDY KIRK HIS ORCH. & SHOW PEG-LEG BATES "MUSIC IN MANHATTAN"

NORTHWEST

2915 Milwaukee NITA Open 1:00 P. M. — BUD SKELTON ELEANOR POWELL "I DOOD IT" DON DAILY MARIA MONTEZ IN COLOR "GYPSY WILDCAT" AND CARTOON

ALAMO 3939 Chgo. Av. — FRED McMURRAY ★ BARBARA STANWYCK "DOUBLE INDEMNITY" Wallace BEERY John Carradine "Barbary Coast Gent"

FAMOUS — HELEN VINSON, LYLE TALBOT "ARE THESE OUR PARENTS?" Plus Johnny Mack Brown, 'Law of the Valley'

MONT CLARE — DOORS OPEN 12:30 — RONALD COLMAN ★ MARLENE DIETRICH "KISMET" GENE TIERNEY DANA ANDREWS "LAURA"

GRAND 3433 W. North — JOEL McCREA, BETTY FIELD "The Great Moment" Lana Turner, John Hodiak, James Craig "Marriage Is a Private Affair"

KARLOV — John GARFIELD, Ann SHERIDAN "THEY MADE ME A CRIMINAL" EDWARD G. ROBINSON "TIGER SHARK" "IceCapades Review" JERRY COLONNA

TIFFIN — "Double Indemnity" BARBARA STANWYCK—FRED MacMURRAY WALLACE BEERY "Barbary Coast Gent"

MILFORD 3319 N. Pulaski—Matinee Today! — Jean Arthur, Charles Coburn, "IMPATIENT YEARS" & Don Ameche, Carmen Miranda, "GREENWICH VILLAGE" Color

BELL — Charles Boyer Ingrid Bergman "GASLIGHT" 3064 Armitage plus "EVER SINCE VENUS"

DALE 2840 Milw.—Jean Arthur, Chas. Coburn, "IMPATIENT YEARS" & Don Ameche Carmen Miranda, "GREENWICH VILLAGE" Color

DOWNTOWN

2 BEST at McVickers MAD. NR. STATE — Op. 10:30 A.M.—50c to 2, Plus tax — SCREAMS and LAUGHTER! CARY GRANT in "ARSENIC and OLD LACE" with PRISCILLA LANE JACK CARSON • PETER LORRE RAYMOND MASSEY — MARGARET O'BRIEN CHAS. LAUGHTON ROBERT YOUNG in "The Canterville GHOST" WM. GARGAN • BAGS RAGLAND

LA SALLE Madison-Clark—LATE SHOW — Brian Donlevy, Pat O'Brien "2 YANKS IN TRINIDAD" LORETTA YOUNG "BEDTIME STORY"

Bob HOPE IN SAMUEL GOLDWYN'S The PRINCESS and the PIRATE in Technicolor! — WOODS Rand at Lear — LATE SHOWS MIDNIGHT TO 6 A.M.

NORTHWEST

FOX 3167 Elston — 3 GIANT FEATURES D. Ameche 'Greenwich Village' C. Miranda W. Bendix In Color "SAN DIEGO, I LOVE YOU" JON HALL Donald O'Connor "Merry Monahans" JACK OAKIE

BANNER 1611 N. DAMEN — PAULINA 1339 N. PAULINA — JEAN ARTHUR—LEE BOWMAN "IMPATIENT YEARS" IN TECHNICOLOR "Greenwich Village" Carmen MIRANDA

RIVOLI 4380 Elston — Open 12:30 — Cartoon—News Ch. 3 'Zoro's Black Whip' Jean Arthur Lee Bowman "The Impatient Years" "Greenwich Village" Carmen Miranda Don Ameche

ARMITAGE 3553 Armitage—Open 12:30 — C. Miranda, 'Greenwich Village' Jean Arthur, Lee Bowman, "IMPATIENT YEARS"

TIMES 4847 Milwaukee—2 Feats.—Open 12:00 — "A WAC, A WAVE AND A MARINE" "EVER SINCE VENUS" and "FRONTIER LAW"

WEBSTER 2137 N. Damen—Maria Montez, Jon Hall, "GYPSY WILDCAT" Joyce Reynolds, "J-A-N-I-E"

PATIO 6008 Irving Park—JOEL McCREA in "THE GREAT MOMENT" W. Bendix, Dennis O'Keefe, 'Abroad with 2 Yanks'

LOGAN Milwaukee-Sawyer—Open 12:30 — Lana Turner, "MARRIAGE Is a Private Affair," Joel McCrea, "GREAT MOMENT"

DOWNTOWN

ORIENTAL RANDOLPH NR. STATE — OPEN 10:30 A. M. — 50c to 1 plus tax — SCREEN-Hold Over! All-New Stage Show RAY EBERLE CHAZ CHASE MING, LING & HOO SHE 4 CREEDONS AND OTHERS — Chicago Demands a 2nd WEEK! MERLE OBERON FRANCHOT TONE THOS. MITCHELL in "DARK WATERS" United Artists Release

STUDIO VAN BUREN AT MICHIGAN 10:45 TO MIDNITE — JEAN GABIN SIMONE SIMON "HUMAN PASSION" ADULTS ONLY — HEDY LAMARR PLUS "ECSTASY" THE PICTURE THE WORLD IS WHISPERING ABOUT

MONROE MONROE at DEARBORN LATEST NEWS — Gene Tierney, Dana Andrews in "LAURA" Also GLORIA JEAN in "THE RECKLESS AGE"

CLARK Clark at Madison Latest News Midnite Show — BARBARA STANWYCK in "DOUBLE INDEMNITY" Also "BOWERY CHAMPS"

World PLAYHOUSE 410 S. Mich. Ave. — Cont. 11:45 A.M. to Midnite—In Technicolor! 4TH BIG WEEK Music from the Messiah The Great Mr. Handel

"A man may write at any time if he set himself doggedly to it."
—SAM'L JOHNSON.

Sketch of Elliot Paul, author of "I'll Hate Myself in the Morning" and "Summer in December."

Elliot Paul's Sophisticated Hand Whips Up Two Delights

"I'LL HATE MYSELF IN THE MORNING" and "SUMMER IN DECEMBER," by Elliot Paul. [*Random, $2.50*]

Reviewed by Fanny Butcher.

This book is one of the new year's literary delights. Two of the new year's literary delights would be more accurate, for in it are two completely unrelated short tales of approximately 150 pages each; each, in its class, tops. You may not care for their classes, but if you're an addict of the sophisticated hustle-bustle, hard boiled murder mystery, or of counter-espionage puzzlers, there's gold in them thar 315 pages.

Of the two stories "Summer in December" [1938] is the more literarily masterful tale. It records an exciting adventure in Chile in which American intelligence is pitted against a band of Nazi saboteurs. Yankee intelligence wins, of course, specifically in the person of Mr. Paul's "expert in international skullduggery," Brett Rutledge, whose nature permitted him to be neither a detective nor a spy, but who, as a counter-spy, found full play for his genius of observation and deduction. The "I" of the story is a stooge rather than an assistant to his hero. The two other American dramatis personae are a very solemn young man from Dubuque in search of kaolin [clay to you] and a resident engineer in the nitrate fields in pursuit of Coralito, a pretty young Spanish dancer.

• • •

It is obvious to Brett that the intent of the youthful German tourists [all of whom he quickly spots as sailors by their rolling gait] is not sight-seeing, altho they spread all over the land and seascape with Teuton thoroness. The lengths to which the German consul goes to accomplish his Fuehrer's desired end give a macabre humor to the tragedy which results in a grand state funeral in Santiago and in interchange of sharp notes from Germany and abject apologies from Chile.

"Summer in December" is an unusually good tale of brilliantly planned sabotage and more brilliant counter-espionage. But it is much more than that. It is a picture of Chile, from the hot, dusty Atacama, one of the world's greatest [and most uncomfortable] deserts, to the matchless beauties and climatic perfection of Santiago farther south.

• • •

"I'll Hate Myself in the Morning" has not such delicacy nor such subtle sophistication. It is a murder mystery as synthetic as rayon. There is no really credible motive for anything that happens in it but the motive of the reader's amusement. The murder takes place on a Union Pacific streamliner on which Mr. Paul's well known detective Homer Evans happens to be traveling—Mr. Evans of "The Mysterious Mickey Finn," "Mayhem in B-Flat," "Fracas in the Foothills," and that supremely titled "Hugger-Mugger in the Louvre."

Homer and his assistant Miriam, who unquestionably uses irium and is a dazzler, are sitting in her drawing room discussing the handsome Lancaster Primway of the Boston Primways, Beacon st., Groton, Harvard State st. kind, who has not made a success in Hollywood. Lancaster is a fellow passenger and, as the tale opens and the train stops for unknown causes, fuming at the delay. The murder which caused it, the wacky events which followed it, even Homer's masterful deductions concerning its perpetractor, are a series of hilarious high jinks.

"I'll Hate Myself in the Morning" can only be called gaudy and gay, no matter how incongruous those words sound in connection with murder. It might have been tossed off with the literary left hand of the author of "Summer in December." Together they prove again the amazing versatility of the creator of such unlike books as "With a Hay Nonny Nonny" and "The Last Time I Saw Paris."

BEST SELLERS IN MIDWEST

[As reported by leading bookshops.]

CHICAGO.

Fiction—"Forever Amber," "The Green Years," "Green Dolphin Street," "Immortal Wife."

Nonfiction—"The Time for Decision," "Brave Men," "I Never Left Home," "Yankee from Olympus."

PEORIA.

Fiction—"Forever Amber," "Immortal Wife," "The Green Years," "The Robe."

Nonfiction—"The Sad Sack," "Try and Stop Me," "Brave Men," "The Time for Decision."

MILWAUKEE.

Fiction—"The Green Years," "Green Dolphin Street," "The Robe," "Immortal Wife."

Nonfiction—"The Time for Decision," "Brave Men," "Yankee from Olympus," "The World of Washington Irving."

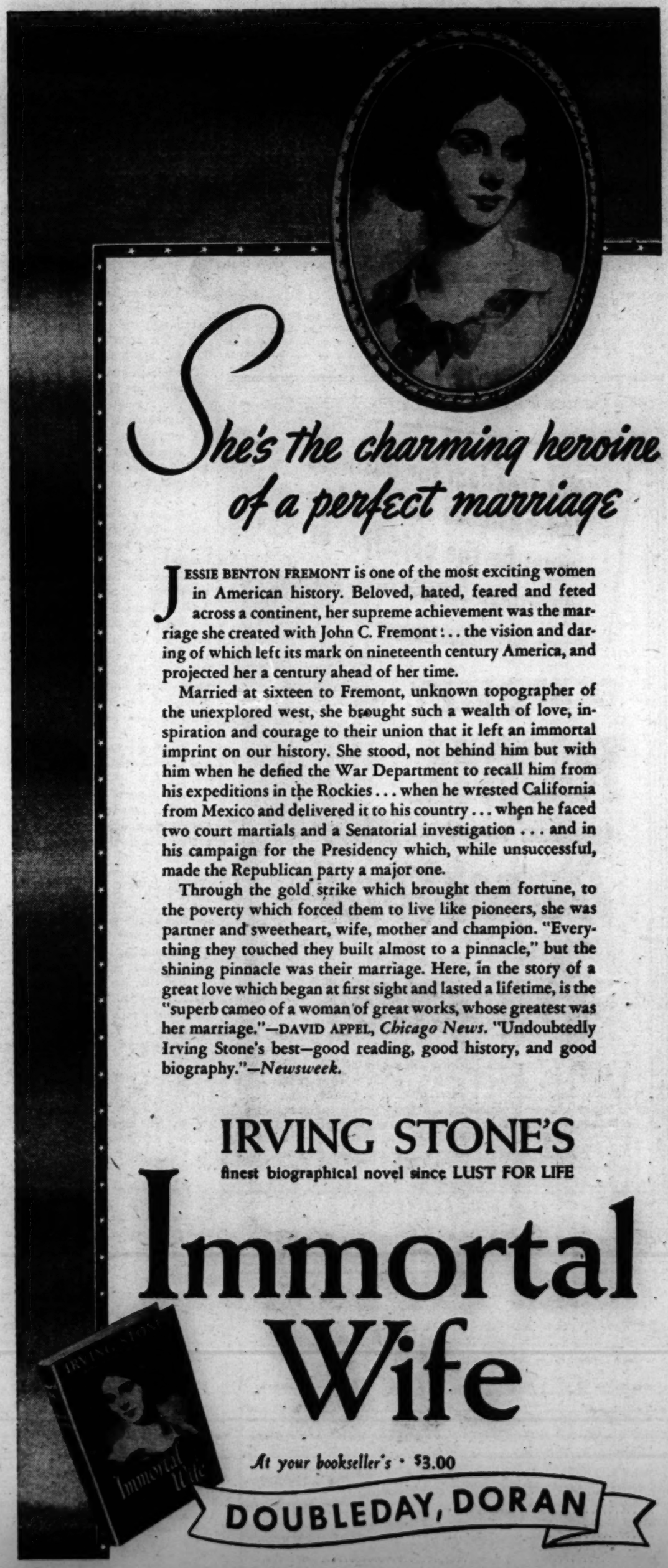

She's the charming heroine of a perfect marriage

JESSIE BENTON FREMONT is one of the most exciting women in American history. Beloved, hated, feared and feted across a continent, her supreme achievement was the marriage she created with John C. Fremont: . . the vision and daring of which left its mark on nineteenth century America, and projected her a century ahead of her time.

Married at sixteen to Fremont, unknown topographer of the unexplored west, she brought such a wealth of love, inspiration and courage to their union that it left an immortal imprint on our history. She stood, not behind him but with him when he defied the War Department to recall him from his expeditions in the Rockies . . . when he wrested California from Mexico and delivered it to his country . . . when he faced two court martials and a Senatorial investigation . . . and in his campaign for the Presidency which, while unsuccessful, made the Republican party a major one.

Through the gold strike which brought them fortune, to the poverty which forced them to live like pioneers, she was partner and sweetheart, wife, mother and champion. "Everything they touched they built almost to a pinnacle," but the shining pinnacle was their marriage. Here, in the story of a great love which began at first sight and lasted a lifetime, is the "superb cameo of a woman of great works, whose greatest was her marriage."—DAVID APPEL, *Chicago News.* "Undoubtedly Irving Stone's best—good reading, good history, and good biography."—*Newsweek.*

IRVING STONE'S
finest biographical novel since LUST FOR LIFE

Immortal Wife

At your bookseller's • $3.00

DOUBLEDAY, DORAN

"He who proposes to be an author should first be a student."
—DRYDEN.

THE LITERARY SPOTLIGHT

by Fanny Butcher

THE opening of "Harriet" on Monday evening with the incomparable **Helen Hayes** in the title role brought back to Chicago not only one of its favorite actresses but memories of one of Chicago's colorful characters of another day, her husband, now **Lt. Col. Charles MacArthur**. . . . In his early, or Chicago, period, immediately preceding and following the first World war, Charlie MacArthur was a newspaper reporter [on this paper] and was as unpredictable as a gossip column, as funny as the dizzy Disney duck, as zany as a zombie.

He went to France with the 149th field artillery of the Rainbow division, wrote a book about his war experiences elegantly titled "A Bug's Eye View of the War," and came home to pursue a larger literary life than was possible with a job as a newspaper reporter—even with his casual interpretation of the word "job." . . . He might have been a thorn in the side of some of his orthodox superiors, but he was a daily shot in the arm to his colleagues. . . . He made almost as much news as he pursued, and he could make a funny story out of a hanging. . . . As I remember, his official [or printed] stories were more often than not mine run. . . . They seldom showed half the genius of the yarns he told as he sat on the side of the desk with his hat on the back of his curly head and reported in detail to his comrades the previous evening's events.

MacArthur "Ghosts" an Autograph.

Charlie MacArthur is a natural, with neither his charm nor his matchless zaniness changed, whenever I have seen him during the quarter century since he was a young reporter. . . . Almost overnight, with the New York production of his and **Edward Sheldon's** play, "Lulu Belle," he became incredibly popular and a fabulous character in the drawing rooms of New York and adjacent estates. . . . There is one story, however, which I do not credit. . . . It is about a week-end he spent at "the great **Otto Kahn's**" [some one once suggested that Otto change his name to **Aga Khan** and be done with it]. . . . Mr. Kahn had in his library one of the rarest of all collectors' items, a folio Shakespeare. . . . Guest Charlie, the story goes, expressed his gratitude for Mr. Kahn's hospitality by writing on one of the fly leaves of the priceless volume, "To my dear friend, Otto Kahn, from the author, **William Shakespeare**." . . . I would have to see that fly leaf to believe it, but it's the kind of story that gets told about the Charlie MacArthurs of this world.

Introduction by a Squaw's Man.

What I am about to tell you is a true story about the author of "Front Page" [with **Ben Hecht**] and other incomparables. Once when Helen Hayes was playing here **Sinclair Lewis** came to town to give a lecture. . . . He asked us to stop by before dinner. . . . There were only a few of us there, all friends of many years, when Charlie MacArthur and Helen Hayes arrived. . . . Charlie rushed in with open arms and affectionate greetings for every one. . . . Helen Hayes modestly stood in the doorway until the bombardment was over, for most of us belonged to the pre-public era in her Charlie's life and she didn't know us. . . . Finally turning to the lovely little figure, he said, "Meet my squaw." . . . From that moment we were all good Indians together.

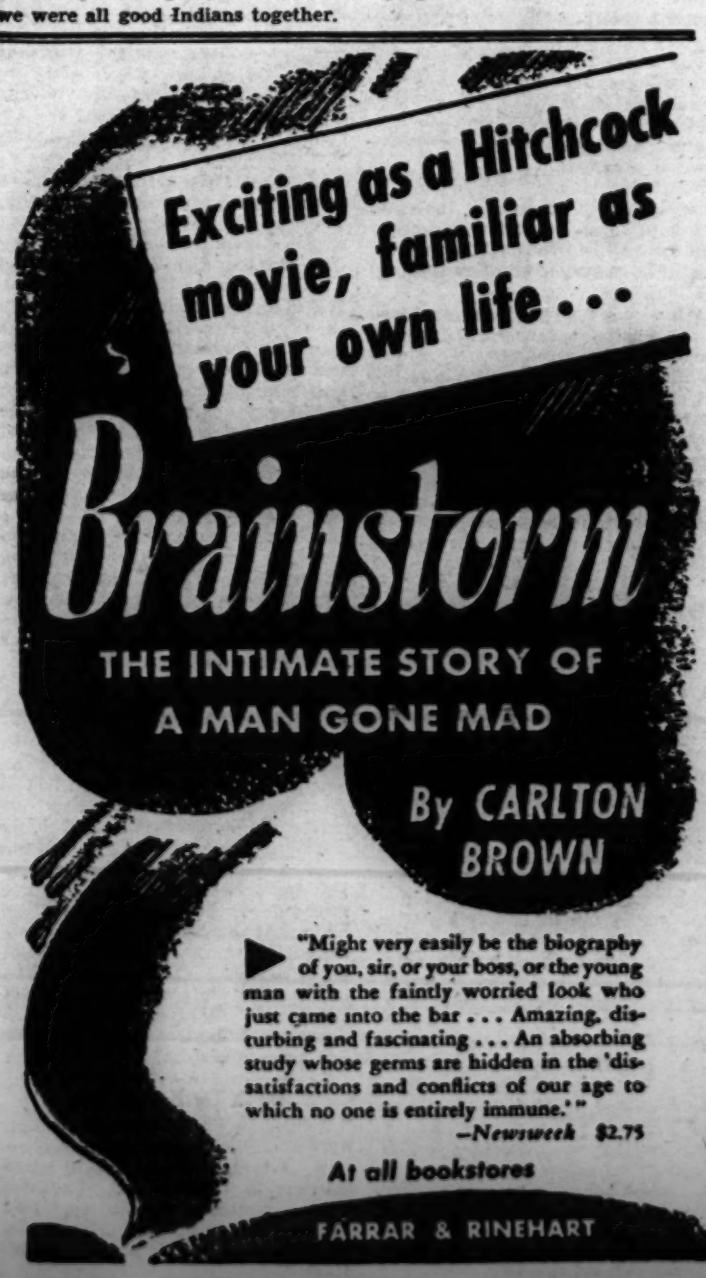

Critic Calls War History a Nice Try

"THE SECRET HISTORY OF THE WAR," by Waverly Root. [Scribner's, $10.]

Reviewed by Walter Trohan.

Hoist an "E" award pennant for Effort for Waverly Root, former foreign correspondent who is now a news commentator and radio analyst on international affairs, and bow the head for a moment of regretful silence that the wreath encircled "E" cannot be given for Excellence.

Waverly Root.

However, Mr. Root's failure is no disgrace, because his reach exceeded the grasp of any living man. Sallust remarked that he regarded the writing of history as one of the most difficult tasks. Mr. Root has not only undertaken to write history, but current history—the inside story of a conflict which, for secret diplomacy, volume of propaganda, pace of movement, drama of action, sheer terror, and magnitude of cost in men, machines, and dollars rivals the patterns of a kaleidoscope.

• • •

With scarcely any official papers or documents or the memoirs of the principal characters or the sober judgment of historians from the comparative security of lapsed years, available to him, Mr. Root has turned out two volumes of 1,273 pages of closely knit text, largely on the march of events from 1938 thru 1942. It is most amazing that he was able to bring any kind of clarity out of those years of turmoil or bring any hidden facts of life; wherefore the enthusiastic "E" for Effort.

Mr. Root acknowledges that his work is uneven in quality, that sections are not always developed in true proportion, some being treated sketchily and others overdeveloped. He confesses that his history started out to be anecdotal and developed serious purposes, somewhat in the way in which Topsy "jest growed up." This candid evaluation of his faults lends dignity to his history and strong support to his earnest plea that the one purpose of his effort has been to "get behind the official secrecy and the pretense and the hypocrisy with which governments so often hide reality from their peoples, sometimes because their own acts will not bear public inspection, sometimes only because they do not think the people intelligent enough to be told what their officials are up to."

In pursuance of his purpose, Mr. Root has chosen the mantle of Herodotus rather than that of Thucydides. Like Herodotus, he is ever eager to run a good story, fanciful or not.

• • •

His work lacks the strict impartiality of Thucydides, who also wrote of a current war. The latter's profound observation of human character, painstaking accuracy, and strict impartiality have made his history of the 27 year Peloponnesian war the greatest history of all time.

Unfortunately, Mr. Root does not measure up, and perhaps no living man could, to Cervantes' admonition that historians should be "precise, faithful, and unprejudiced; and neither interest nor fear, hatred nor affection, should make them swerve from the way of truth."

Perhaps this deviation is due to superhuman difficulties of his task and the desire to live up to the word "secret" in the title. Even if this is not so, he may be excused, because he has done an amazing service in gathering together a mass of data on the global conflict relating to diplomatic dealing under the table and the work of sinister forces, as well as a history from the blitz of Poland to victory in North Africa.

This will not be a best seller, but it will find a place on the shelves of those who have the time, patience, and earnest desire to read history while it is in the making.

BOOKS ALIVE

by Vincent Starrett

MOST interesting, perhaps, of **Burges Johnson's** recollections in his rambling autobiography, "As Much as I Dare" [Ives Washburn], are his memories of **William Sydney Porter**, the American writer who became world famous as "O. Henry." He adds little to the legend that is new, however. **Bob Davis'** picture of Porter as a man forever involved in literary obligations that he could not meet, forever making promises that he could not keep, remains the standard portrait. It is a true picture, Johnson agrees, altho he blames the editors of the day more than he blames O. Henry.

Sydney Porter's early life in New York was the traditional hand to mouth existence of a Grub st. hack, and he was not prepared either by experience or temperament, Johnson argues, for the demands made on him when he became a vogue. Editors took advantage of the poor fellow's need by sending him checks in advance, thus hounding him into hasty composition. Porter spent the checks, tried to fulfill his obligations, but inevitably fell behind as the situation got out of hand. His ambition was to write a full length work of fiction, and some of his stories were begun with that purpose in mind, Johnson asserts, only to be hurriedly finished off as short stories and turned over to editors in return for payment already spent.

Blame It on the Editor.

That is an ingenious explanation of O. Henry's failure to write the great American novel that his friends apparently believed him capable of writing. He probably thought something of the sort himself. Every writer of short fictions hopes some day to find time to write the Great American Novel and rationalizes his failure by blaming the editors. Editors are not altogether blameless, and I will join anybody in kicking them around; but the fact is, I think, most short story practitioners are simply incapable of the sustained effort involved in a novel. I think that was O. Henry's case. He was an admirable vaudeville artist who would have liked to play "Hamlet."

Jack London once told me his favorite O. Henry anecdote. A magazine editor, with whom Porter was in arrears, was trying to get a story out of him in time to meet a deadline. In desperation, one day, he dispatched a courier to the writer's retreat with an urgent demand, promising that if the copy was not forthcoming at once he would call in person and kick his celebrated author downstairs. And he added: "P.S. I always keep *my* promises!"

O. Henry replied: "Dear Bill—If I worked with *my feet* I would keep mine, too."

What Frances Drank.

Would you believe that **Frances E. Willard**, the great apostle of temperance, ever took a drink? Well, she did. In the course of a European jaunt in 1868-'70 she drank beer in Germany and wine in France. On the way to Denmark she drank port with a charming old gentleman she met on the ship. On a steamer going up the Danube from Constantinople to Vienna she wrote in her journal: "We have the best wines that I have ever seen gratuitously provided. Red, white, *vin ordinaire*, Marsala, and at the last dinner, Champagne."

Mary Earhart tells us all about it in her excellent biography, "Frances Willard: From Prayers to Politics" [University of Chicago Press], a fascinating account of one of our top flight American phenomenons. Miss Earhart does not disparage her subject; quite the contrary. Her picture of the Evanston reformer is warm and sympathetic; it is the picture of a far more interesting woman than the plaster saint of earlier accounts—a woman no less great than her followers believed her, but considerably more human.

Apparently "Frank"—as her intimates called her—thought well of herself, at the height of her career as a leader of women's movements, and an amusing male comment is of record. According to **Thomas Beer**, in his biography of **Stephen Crane**, the sardonic Crane once said: "Frances Willard is one of those wonderful people who can tell right from wrong for everybody from the polar cap to the equator. Perhaps it never struck her that people differ from her. I have loved myself passionately now and then, but Miss Willard's affair with Miss Willard should be stopped by the police."

Classic Thriller Reprinted.

That classic shocker, "The House of Dr. Edwardes," by **Francis Beeding**, first published in 1928, then for some years out of print, is available again in World Publishing company's series of Tower Mysteries. Publication coincides with the appearance of an **Alfred Hitchcock** film made from the story, starring **Ingrid Bergman**, and the title has been changed to "Spellbound," which is Hollywood's idea of a better title, not World's, and certainly not mine.

Unique Memorial to Ade.

Sigma Chi's tribute to the late **George Ade**, in the "memorial issue" of the fraternity's magazine, is the best literary monument to a man of letters I have ever seen. Packed with pictures, reminiscences, and good stories, most of them far from lachrymose, it is a unique record of one of the most lovable writing men of our time, and a necessary item for all collectors. **Booth Tarkington** and **John T. McCutcheon** contribute notable articles, as do dozens of other writers, critics, friends, and admirers. Famous examples of Ade's humor and philosophy, in prose and verse, are reprinted to make the issue almost an anthology of his best work; and there is at least one hitherto unpublished "Fable in Slang" in the fabulist's familiar manner. The great memorial was brought together by **Chester W. Cleveland**, editor of the Magazine of Sigma Chi, whose collection of George Ade's writings is the finest in the world.

What Is the Newberry Library?

"The right answer to the question 'What is the Newberry library?'" says Librarian **Stanley Pargellis**, in the first issue of Newberry's new and delightful Library Bulletin, "is simply this: a reference library in the humanities for the metropolitan area of Chicago."

It pleases this department to report that detective stories are now numbered among the humanities, and that Newberry is collecting them diligently. If my own nagging of Dr. Pargellis has helped, as I hope, to bring this development about, I shall feel that I have not labored in vain.

CHICAGO Movies SUBURBAN

'Hasty Heart,' Fine War Play, on Broadway

By John Chapman.

NEW YORK [Special].—The size of the war is enough to overwhelm any of us, combatants or home-fronters; and particularly susceptible to awe are some, but not all, playwrights.

Two or three dramatists have come back from one or more fronts so filled with tremendous impressions that nothing much has come out of them. The ones who have succeeded this season in writing good war plays—Paul Osborn, with an immense assist from John Hersey, and John Patrick of the American field service—have had the knack of boiling this big war down until what they are telling is the simple story of just one man.

Hersey and Osborn did it for Fredric March in "A Bell for Adano." Patrick now has done it in "The Hasty Heart." Out of his field service experience he has fashioned a play which sometimes is funny, sometimes profoundly touching, about a young man who happened to be in the war and is now about to die.

This lad is a Scot, and he is the problem child of a British hospital back of the Assam-Burma front. He is proud, sensitive, unfriendly, uncivil. One of his kidneys has been removed in a successful operation, and he now has almost completely recovered, but the other kidney has been impaired and the surgeon-colonel knows he cannot live more than a couple of weeks.

• • •

The colonel, hoping that the young Highlander's last days may at least be made pleasant, puts him in an unusually happy ward of five convalescents which is presided over by a sympathetic and attractive nurse. These five patients — a native, an American, a Britisher, an Australian, and a New Zealander—are a very obvious setup for gags about national peculiarities. They are a transparently conceived "cross-section" such as movie scenarists are particularly fond of; but they serve the purpose of keeping the action lively and do no particular harm to Patrick's main concern, which is the heart of a pitiably mixed up youngster.

Lachlen — that's his name — says "sorrow breeds in the hasty heart," meaning that if you are too free with affection you will regret it. It sounds like a quotation from a dictionary of phrases, but no dictionary I've examined gives it and the playwright himself doesn't know where he got it, except that it is a Scottish saying.

By national heritage and a childhood of utter poverty, Lachlen is conditioned to the usual economies—but he extends these to his innermost person. Early he learned to hate all the things he couldn't have, and now he will neither give anything nor accept anything, whether it be a birthday present of an outfit of kilts or the offer of ordinary human companionship.

Patiently and generously the others in the ward break Lachlen down. Little by little, and against his better judgment, he begins to realize that most people like to be decent to other people even when the only possible gain is a good feeling inside. As his reserve begins to crack, one learns how desperately starved is Lachlen for the simple pleasures of being human.

• • •

Lachlen does not crack all at once. He maintains his dignity, his pride in himself. When he discovers that he must die he becomes embittered again, for he thinks his new companions have been nice just because they feel sorry for him. They make him realize this is not so, and for the first time in his life he embraces companionship and gives it in return. This wonderful discovery will make his brief life a happy one.

Patrick has written his character sensitively and believably, and a young actor of limited experience, Richard Basehart, plays Lachlen magnificently. His reticence in handling the transition within him is admirable, and his Scottish accent seems so right and pleasant that it is hard to believe Basehart does not come from the land of bagpipes but from Zanesville, O.

The producers of "The Hasty Heart" are Russel Crouse and Howard Lindsay, who also own the Hudson theater in which the play is housed. These gentlemen, already possessed of more than slight amounts of money from the adaptation of "Life with Father" and the production of "Arsenic and Old Lace," should gain a dollar or two more from their new offering, even tho they are sharing its returns with some 60 backers.

There are nine actors in "The Hasty Heart," including the very attractive Anne Burr as the nurse; so you can see that, as is usually the case on Broadway, the casting of backers is by comparison an affair of great moment. However, once you've got a backer you can put him away and forget about him. Actors have to be directed. Lindsay and Crouse gave this assignment to Bretaigne Windust, and he has turned in another of his intelligent, stagewise jobs.

• • •

Those victims of a blue taliffy, the ticket brokers, are about to be stung again by Mayor La Guardia. A couple of weeks ago the boys were thrown into a cold sweat when the mayor's license commissioner, Paul Moss, ordered that agencies stop selling tickets to the eight biggest hits. Moss, afire with public zeal, wanted all business for the hits done at box offices.

There was a great outcry, but before the plan went into operation the mayor announced that Moss had canceled the whole project. He never should have started it in the first place.

Now, still wanting control of tickets, the mayor is plugging for a central ticket office, with appropriate branches, run by an association of producers or by the League of New York Theaters.

• • •

There have been so many reports of Broadway hits lately that you may have forgotten there can be flops, too. A three-performance dud was a curio by Clare Kummer titled "Many Happy Returns," which involved the services of Mary Astor and Neil Hamilton of Hollywood.

The play was an incredibly old-fashioned sitting room comedy about another woman by the author of "Good Gracious, Annabelle." I don't know where Mrs. Kummer has been in recent years, but the dramatic parade seems to have by-passed her. Miss Astor managed a personally pleasant New York debut, in spite of the dreadful deficiencies of her role.

AT GARRICK

Eddie Bracken doesn't always smile so happily in "Hail the Conquering Hero." Uniforms and politics cause plenty of trouble for him in his latest picture at the Garrick.

IN WESTERN

Ella Raines does a 10 gallon hat for her role in the new western, "Tall in the Saddle," opening Wednesday at the Palace.

CHICAGO FILMS

THIS WEEK'S NEW MOVIES:

"Dark Mountain," with Robert Lowery and Ellen Drew; Garrick.

"The Doughgirls," with Ann Sheridan and Jane Wyman; Chicago.

"Hail the Conquering Hero," with Eddie Bracken and Ella Raines; Garrick.

"Stinsen Pa Lycka"; a Swedish film; Lake Shore.

CONTINUED AND REVIVALS:

"The Canterville Ghost," with Margaret O'Brien and Robert Young; McVickers.

"Can't Help Singing," with Deanna Durbin and Robert Paige; Palace.

"Dark Waters," with Merle Oberon and Franchot Tone; Oriental.

"Enter Arsene Lupin," with Ella Raines and Charles Korvin; Palace.

"The Great Mr. Handel"; World Playhouse.

"Frenchman's Creek," with Arturo de Cordova and Joan Fontaine; State-Lake.

"Hollywood Canteen," with an all-star cast; Roosevelt.

"Music in Manhattan," with Anne Shirley and Phillip Terry; Downtown.

"The Princess and the Pirate," with Bob Hope and Virginia Mayo; Woods.

"Thirty Seconds Over Tokyo," with Van Johnson and Spencer Tracy; United Artists.

"The Very Thought of You," with Dennis Morgan and Eleanor Parker; Apollo.

COMING:

"Tall in the Saddle," with Ella Raines and John Wayne; Palace.

NORTH

JULIAN 918 Belmont Open 12:30 — BOB STEELE
3 MESQUITEERS, "SADDLEMATES" and
BILL ELLIOTT "TUCSON RAIDERS"
Black Arrow, "GOLD CACHE" & Tom & Jerry

SHERIDAN 4830 Sher. — GENE TIERNEY
Gripping Murder Mystery! Strange Love!
BEWITCHING! TANTALIZING! "LAURA"
DANA ANDREWS, Clifton Webb
"MARK OF THE WHISTLER" Janis Carter

VOGUE 3812 Broadway — BARBARA STANWYCK | FRED MacMURRAY
DEVON 6225 Broadway — EDW. G. ROBINSON
'DOUBLE INDEMNITY'

N. CENTER 4801 Lincoln — ELEANOR POWELL | DENNIS O'KEEFE
N. CENTER ONLY: "BLACK ARROW" — WOODY HERMAN & Band
'SENSATIONS of 1945'

MODE 3912 Sheridan Begin Tooney — "Bullet Scars"
"FLYING BLIND" Richard Arlen, Joan Parker
WESTERN ACTION! 'Wells Fargo Days'

400 6746 Sheridan Road Joyce Reynolds — "JANIE"
"ATLANTIC CITY" CONSTANCE MOORE Paul Whiteman & Band

BIOGRAPH 2433 Lincoln Open 12:45 — LANA TURNER | JOHN HODIAK
"MARRIAGE IS A PRIVATE AFFAIR"

DAVIS 4614 Lincoln Open 1:30 — BETTY FIELD | JOEL McCREA
VIC Shefl.-Bel. Open 1:30 — "GREAT MOMENT"

BUCK'M Mystery-Comedy! — 3319 N. CLARK STREET
'BARBARY COAST GENT' — "STRANGE AFFAIR" WALLACE BEERY

ARGMORE 1040 Argyle — JEAN ARTHUR
"IMPATIENT YEARS" CHAS. COBURN LEE BOWMAN
Don AMECHE, Wm. BENDIX, Carmen MIRANDA
"GREENWICH VILLAGE" Filmed in Technicolor!

ESSEX 717 W. Sheridan Ingrid Bergman — 'GASLIGHT'
Starts 2 — "EVER SINCE VENUS"

ROSEWOOD 1823 Monroe—Starts 1:30 — Selected Short Subjects
JEAN ARTHUR CHAS. COBURN — "IMPATIENT YEARS"
In Color, 'GREENWICH VILLAGE,' D. Ameche

The ESQUIRE
"LAURA"
GENE TIERNEY, DANA ANDREWS
CLIFTON WEBB, JUDITH ANDERSON
and THE ESQUIRE HOUR
No one seated during the last 20 minutes of the feature. We suggest you see it from the beginning.
Feature at 2:13, 4:16, 6:19, 8:22, 10:30
Preview 2:00 4:00—6:00 8:00—10:00 | Cinema Discussion Guild | Feature 2:20 4:20—6:20 8:20—10:20
"—a subtle and striking mystery thriller."—The N. Y. Herald-Tribune
THE MASK OF DIMITRIOS

ADELPHI 7074 N. Clark Rogers Pk. 1039 — OPEN 1:15
CHARLES BOYER—INGRID BERGMAN
"GASLIGHT"
Ina Ray Hutton, "EVER SINCE VENUS"

MUSIC BOX 3733 Southport—Wm. Bendix — 'ABROAD WITH 2 YANKS'
LANA TURNER — 'Marriage Is a Private Affair'

SURF Dearborn at Division—Preston Foster, Bobby McDowall, "MY FRIEND FLICKA" In Technicolor and SURF DIGEST
Feature at 2:40, 4:35, 6:30, 8:25 and 10:20

LAKE SHORE 3175 Broadway—Open 12:30 — Edw. Persons "Stinsen Pa Lyckas" Swedish Dialogue—English Titles

COED 1330 Morse—"MOONLIGHT CACTUS" ANDREWS SISTERS
"CRAZY HOUSE" OLSON & JOHNSON

NORTH
BUY WAR BONDS FOR VICTORY AT ALL
Balaban & Katz Theaters

BALABAN & KATZ UPTOWN
Sts. 1:05—Claudette COLBERT, Joseph COTTEN
Jennifer JONES, Robt. WALKER, Shirley TEMPLE
"SINCE YOU WENT AWAY"
Plus Colortoon, "MOUSE TROUBLE" & NEWS!
Last "Since You Went Away" Starts 10:25

BALABAN & KATZ GRANADA
Open 1:30—SUSANNA FOSTER, TURHAN BEY
BORIS KARLOFF "THE CLIMAX"
Linda Darnell "SWEET & LOW DOWN"
Benny Goodman

BALABAN & KATZ RIVIERA
Open 1:30—Margaret O'BRIEN, Chas. LAUGHTON
"CANTERVILLE GHOST"
& BOB CROSBY "MY GAL LOVES MUSIC"

CENTURY Open 1:30 — GARY COOPER TERESA WRIGHT
NORTOWN Open 1:30 — "CASANOVA BROWN"
PANTHEON Open 1:30 — ANNE SHIRLEY 'Music in Manhattan'

NORSHORE Open 1:30 — Marlene Dietrich, Ron Colman "KISMET"
BELMONT Open 1:30 — JEANNE CRAIN In the Meantime, Darling

HOWARD Barbara STANWYCK, Fred MacMURRAY, Edw. G. ROBINSON
"DOUBLE INDEMNITY"
ELEANOR POWELL "SENSATIONS OF 1945"

LAKESIDE "Underground Guerrillas"
Plus ANNE GWYNNE, DONALD COOK
"MURDER IN THE BLUE ROOM"

COVENT "BOWERY CHAMPS"
with EAST SIDE KIDS, LEO GORCEY
& JANE WITHERS "FACES IN THE FOG"

CINE Open 1:45 "Abroad with 2 Yanks"
with WILLIAM BENDIX, HELEN WALKER
JACK HALEY "TAKE IT BIG"
HARRIET HILLIARD

RIDGE 1550 DEVON Open 1:30 — 3 FEATURES!
MAUREEN O'HARA "They Met in Argentina"
'GENTLEMAN After DARK' BRIAN DONLEVY
LLOYD NOLAN LYNN BARI "CHARTER PILOT"

LANE COURT OPEN 12:30 ARMITAGE AT CLARK
LANA TURNER
'MARRIAGE Is a Private Affair'
FRANCES LANGFORD, "AMERICAN COED"

DE LUXE 1141 WILSON AVENUE
Lana TURNER, John HODIAK
"Marriage Is a Private Affair"
Betty Field, Joel McCrea "GREAT MOMENT"

CALO 5404 N. CLARK STREET—OPEN 12:30
LANA TURNER, JOHN HODIAK
"Marriage Is a Private Affair"
"GREAT MOMENT" Joel McCrea, Betty Field

BRYN MAWR At Bryn Mawr "L"—Op. 1:00
Joel McCrea, Betty Field
"GREAT MOMENT" & William Bendix, Dennis O'Keefe, "ABROAD WITH TWO YANKS"

WINDSOR 1225 N. CLARK—Open 12:45
Barbara Stanwyck, Fred MacMurray, Edw. G. Robinson, "Double Indemnity"
Eleanor Powell, Dennis O'Keefe, 'Sensations of 1945'

ROSCO Chas. Boyer, Ingrid Bergman 'GASLIGHT'
Ina Ray Hutton, "EVER SINCE VENUS"

SOUTH
BUY WAR BONDS FOR VICTORY AT ALL
Balaban & Katz Theaters

BALABAN & KATZ TIVOLI
Op. 12:45—Claudette COLBERT, Joseph COTTEN
Jennifer JONES, Robt. WALKER, Shirley TEMPLE
"SINCE YOU WENT AWAY"
Plus Colortoon, "MOUSE TROUBLE" & NEWS
LAST "Since You Went Away" Starts 10:25

BALABAN & KATZ SOUTHTOWN
Open 1:30—ABBOTT AND COSTELLO
"LOST IN A HAREM"
SUSANNA FOSTER, BORIS KARLOFF "THE CLIMAX"

TOWER GARY COOPER, TERESA WRIGHT, FRANK MORGAN
"CASANOVA BROWN"
MARLENE DIETRICH, RONALD COLMAN "KISMET"

MARYLAND Sts. 1:30—Eleanor Powell, Dennis O'Keefe, Cab Calloway
DOROTHY DONNEGAN, ALLYN JOSLYN, EVELYN KEYES "SENSATIONS OF 1945" "STRANGE AFFAIR"

REGAL STRANGE LOVE—LEADING TO MURDER!
GENE TIERNEY, DANA ANDREWS
& JUDITH ANDERSON "LAURA"
Plus BRIAN DONLEVY, in Technicolor!
"AN AMERICAN ROMANCE"

PICCADILLY
MARLENE DIETRICH, RONALD COLMAN, JAMES CRAIG
"KISMET"
GARY COOPER, TERESA WRIGHT, FRANK MORGAN
"CASANOVA BROWN"

ATLANTIC, MIDWEST, PEOPLES — B. Stanwyck, F. MacMurray "DOUBLE INDEMNITY" Wallace Beery, Binnie Barnes "BARBARY COAST GENT"

BOULEVARD, HALFIELD — Joel McCrea, Betty Field "GREAT MOMENT" W. Bendix, Dennis O'Keefe "Abroad with 2 Yanks"

BRIGHTON, HARPER — Lana Turner, James Craig 'Marriage Is a Private Affair.' Wm. Bendix, Dennis O'Keefe "Abroad with Two Yanks"

REGENT, SHAKESPEARE — D. Amache, C. Miranda "Greenwich Village" J. Arthur, L. Bowman "Impatient Years"

CRANE Margaret O'Brien, James Craig in "LOST ANGEL" "SUNDOWN VALLEY"

HYDE PARK Bette Davis, Teresa Wright in "LITTLE FOXES"

OLYMPIA Spencer Tracy, Signe Hasso in "SEVENTH CROSS" "BLOCK BUSTERS"

RADIO Edward G. Robinson, Ruth Warrick in "MR. WINKLE GOES TO WAR" "SECRET COMMAND"

KEN Open 1:00 — Joan Arthur, Lee Bowman
1225 E. 47th 'IMPATIENT YEARS'
"Greenwich Village" TECHNICOLOR MUSICAL HIT
CARMEN MIRANDA & BIG CAST

KIMBARK 6340 Kimbark Ave.—Open 12:30
"END of the ROAD"
Shirley Temple, "High School"
ROY ROGERS, "SOUTH OF SANTA FE"

PARK 3 Features 3933 S. Pkwy. — Undying Monster
"END of the ROAD" Blood-Chilling Action! Murder!
Thrill Seekers 'Are These Our Parents?'

MICHIGAN 55th-Mich. — ALL-AMERICAN NEGRO NEWS!
BARBARA STANWYCK, FRED MacMURRAY
EDW. G. ROBINSON, "DOUBLE INDEMNITY"
JEAN ARTHUR in "IMPATIENT YEARS"

JACKSON PK. Joel McCrea, Betty Field
"The Great Moment" J. Craig
J. Hodiak, 'Marriage Is a Private Affair' L. Turner

STATE 11020 S. Michigan—Barbara Stanwyck
F. MacMurray 'DOUBLE INDEMNITY'
Eleanor Powell, "SENSATIONS OF 1945"

RAMOVA 35th-Halsted—Barbara Stanwyck, Fred MacMurray, 'Double Indemnity'
"BARBARY COAST GENT" Wallace Beery

CORAL 95th-Cicero—Op. 1:00—Free Parking
Lana Turner, "Marriage Is a Private Affair" Cartoon-Specialty 'Moonlight Cactus'

SOUTH
WARNER BROS. THEATERS
SOUTH SIDE'S FINEST ENTERTAINMENT

AVALON • CAPITOL
79th at Stony • Free Parking • 79th at Halsted

Doors Open 12:15
Paul Henreid, Hedy Lamarr
"THE CONSPIRATORS"
Joan Bennett, Edw. G. Robinson
"WOMAN IN THE WINDOW"

Doors Open 12:15 (in Technicolor)
Ronald Colman, Marlene Dietrich, James Craig
"KISMET"
Margaret O'Brien, Robert Young
"CANTERVILLE GHOST"

STRATFORD AIR-COOLED
Today Doors Open 12:45
STAGE: 5 BIG ACTS
Plus on the Screen:
A Wolf on the Loose!
"CASANOVA BROWN"
Gary Cooper, Teresa Wright, F. Morgan

BEVERLY 95th-Ashland—Free Parking
Terrific! Barbara Stanwyck, Fred MacMurray, "DOUBLE INDEMNITY"

JEFFERY 71st-Jeffery, RHODES 79th-Rhodes, OGDEN 63rd-Ashland — Fred MacMurray, Barbara Stanwyck "DOUBLE INDEMNITY" Wallace Beery "BARBARY COAST GENT"

GROVE 79th-Cottage—Allyn Joslyn, Evelyn Keyes, "STRANGE AFFAIR"
Eleanor Powell, "SENSATIONS OF 1945"

HIGHLAND 79th-Ashland—Allyn Joslyn "STRANGE AFFAIR" Wallace Beery, "BARBARY COAST GENT"

SHORE 75th-Kingston—Wm. Bendix "ABROAD WITH 2 YANKS"
Lana Turner, "MARRIAGE Is a Private Affair"

FROLIC 55th-Ellis—Joel McCrea "THE GREAT MOMENT"
Wm. Bendix, "ABROAD WITH TWO YANKS"

COSMO 79th-Halsted—Chills! Terror! "MURDER in the BLUE ROOM"
Wm. Bendix, "ABROAD WITH TWO YANKS"

HAMILTON 71st-Paxton—2 Smash Days! Fury! Thrills! Action!
John Garfield, Ann Sheridan, Dead End Kids
'THEY MADE ME A CRIMINAL'
Bruising He-Men Fighting to Live!
Edward G. Robinson "TIGER SHARK"

OAKLAND 39th-Drexel—Chills! Terror! "MURDER in the Blue Room"
Lana Turner, 'MARRIAGE Is a Private Affair'

"MET" 47th-So. Pkwy.—Chills! Terror! "MURDER in the BLUE ROOM"
DEAD END KIDS in "BOWERY CHAMPS"

★ ARK Op. 12:30—Giant Mystery Show! J. C. Walsh, 'MONSTER MAKER' 'MYSTERY BROADCAST' F. Albertson, 'Saint Meets Tiger'

★ WOODLAWN Op. 12:30—"Stooges Riot" "Dr Cyclops" Albert Dekker, "SCOTLAND YARD" John Loder

★ V 47th-Drexel—Ronald Reagan, "9 Lives Are Not Enough" "Escape from Crime" Julie Bishop, "LOUISIANA" John Wayne

★ SUN "Chan in Secret Service" Sydney Toler 'Shake Hands with Murder' 'Terror House'

★ RAY Thrill & Laff Show! John Hubbard in "Whispering Footsteps" Laurel & Hardy "Desert Men" and "Glidersleeve's Ghost"

★ CHELTEN 79th-Exchange—"End of Road" Comic Sensation "Lil' Abner" John Wayne, Al Dekker, "OLD CALIFORNIA"

HARVARD 63d-HARVARD—CARTOON
Wm. Bendix 'Abroad with 2 Yanks'
'Marriage Is a Private Affair' L. Turner, J. Hodiak

EAST SIDE 100th-Ewing—CARTOON
Joel McCrea in 'GREAT MOMENT'
"Abroad with 2 Yanks" Wm. Bendix, D. O'Keefe

COLONY 89th-Kedzie—Edw. G. Robinson, Fred MacMurray, Barbara Stanwyck, "DOUBLE INDEMNITY"
Allyn Joslyn, Evelyn Keyes, "STRANGE AFFAIR"

COMMERCIAL 8150 Commercial—Op. 11:30
Fred MacMurray, Edw. G. Robinson, "DOUBLE INDEMNITY" & Eleanor Powell, Dennis O'Keefe, "SENSATIONS OF 1945"

PK. MANOR 321 E. 69th St.—Doors Op. 1
Joyce Reynolds, "JANIE"
Ina Ray Hutton in "EVER SINCE VENUS"

HIGHWAY 63rd-Western—JOEL McCREA in "THE GREAT MOMENT"
William Bendix, "ABROAD WITH TWO YANKS"

MARQUETTE 63rd-Kedzie—Joel McCrea, "The GREAT MOMENT"
William Bendix, "ABROAD WITH TWO YANKS"

E.A.R. 6329 West.—Op. 12—Jean Arthur, Chas. Coburn, 'Impatient Years' & Don Ameche
Carmen Miranda, "GREENWICH Village" In Color

GAELIC 2425 W. 47th St.—Today-Tomor.-Tues.
Dana Andrews, "Wing and a Prayer"
Alan Lane in "CALL OF THE SOUTH SEAS"

ACADIA 3739 W. 55th—Today-Tomor.-Tues.
Don Ameche, "Greenwich Village"
Donald O'Connor, "THE MERRY MONAHANS"

LEX 1161 EAST 63rd STREET—OPENS 12:30
Jack Haley, "TAKE IT BIG"
Betty Field, Joel McCrea, "The GREAT MOMENT"

Notes of Music and Musicians

John Toms, a tenor new to Chicago, will make his debut in recital at Kimball hall on Tuesday at 8:15. Mr. Toms has been a member of the Philadelphia Light Opera company, where he sang the leading roles in "Faust," "Carmen," "Barber of Seville," and other operas, and has appeared with the Boston Symphony orchestra. He has been on the faculty of the University of North Carolina and recently was appointed head of the voice department of DePauw university, Greencastle, Ind. His program lists three arias by Handel—from "Acis and Galatea," "Jephtha," and "Judas Maccabaeus"—a group of songs by Brahms, arias from "Manon" and "Carmen," and songs in English by Morgan, Kramer, Quilter, Delius, and Elgar. Irene Albrecht will be the accompanist.

• • •

The Halevi Choral society will present its 11th annual program of Jewish music at Kimball hall tonight at 8:15 under the direction of Hyman Reznick. A number of new compositions are listed for performance, featuring vocal solos by Cantor Maurice Goldberg, Sheindel Reznick, Hadassah Linderman, Pvt. Wilbert Leibling, and Ruth Kaplan. David Moll, violinist, will be the guest soloist, playing works by Jewish composers.

• • •

The Oak Park-River Forest Symphony orchestra, under the direction of Gladys Welge, will give a concert at Oak Park High school auditorium on Tuesday at 8:15. The Nineteenth Century Woman's Club chorus, Helen Leefelt, director, will participate in the program with two groups of choral works. Orchestra numbers will be Beethoven's First Symphony, the Russian Sailor's Dance from Gliere's "Red Poppy," and the overture to Wagner's "Tannhäuser." The orchestra announces a contest for players of stringed instruments who are residents of western suburbs, the winner to appear as soloist at the concert of April 24.

• • •

The Mid-West Opera company will present Verdi's "Il Trovatore" at the Eighth Street theater next Sunday, Jan. 21, at 8:15. Leading roles will be taken by Stefan Kozakevich, baritone; Adelina Trentadue, soprano; Marisha Data, contralto; George Tozzi, bass, and Josef Cristea, tenor. William Fantozzi will conduct.

• • •

The Chicago Swedish Glee club and the Sveas Soner Male chorus of Rockford, Ill., will give a concert in Orchestra hall next Sunday afternoon, Jan. 21, at 3:30. Harry T. Carlson is the director of both groups and will conduct the combined chorus of 100 men. The soloist will be the Swedish baritone, Sven-Olof Sandberg, who comes with a sheaf of enthusiastic press notices from Scandinavian countries. The occasion will mark his first major concert appearance in this country.

Sven-Olof Sandberg. [Abresch Photo.]

• • •

Paul Glickman, Chicago violinist, will give a recital at Kimball hall next Sunday afternoon, Jan. 21, at 3:30. His program will include Mozart's Sonata No. 7, in A major, Bruch's Concerto in G minor, and two groups of shorter compositions.

• • •

The De Paul University Symphony orchestra, conducted by Richard Czerwonky, will give a concert in Thorne hall on Friday at 8:30. The program lists Beethoven's Seventh symphony, Smetana's "The Moldau," the prelude to Wagner's "Mastersingers of Nuremberg" and Morton Gould's "American Salute," based on "When Johnny Comes Marching Home." The soloist will be Shirely Effenbach, who will play Chopin's piano concerto in F minor. The De Paul University choir, directed by Arthur C. Becker, also will participate in the program.

• • •

Artur Rubinstein will give his only piano recital of the season at Orchestra hall on Sunday afternoon, Feb. 4, at 3:30. The concert will be under the management of the Allied Arts corporation and seats will go on sale at the box office tomorrow.

• • •

The Minneapolis Symphony orchestra, with Dimitri Mitropoulos conducting, and Jascha Heifetz, violin soloist, will appear in the History and Enjoyment of Music series at the Civic Opera house on Sunday afternoon, Jan. 28, at 3:30. Heifetz will be heard in the first Chicago performance of William Walton's Concerto for violin. All seats already have been sold for this concert.

• • •

Altho Wagner's "Die Meistersinger" was dropped from the repertoire of the Metropolitan opera during and after the first World war, from the season of 1916-'17 until that of 1923-'24, it was scheduled for revival last week with a cast that includes Herbert Janssen as Hans Sachs, Charles Kullman as Walther, and Eleanor Steber as Eva. According to Edward Johnson, general manager of the "Met," not only were no complaints received concerning the revival of what is reputed to be Hitler's favorite opera, but all seats for the first performance were sold two hours after the box office opened. The Chicago Opera's "Meistersinger" sets have been loaned to the New York company for the revival.

• • •

The three winners in the 1945 young artist auditions of the National Federation of Music Clubs, scheduled to be held in New York City on May 22, 23, and 24, also will be given the opportunity to play with the NBC Symphony orchestra during its summer series, under the direction of Frank Black. This award will supplement the customary $1,000 cash award for winners in piano, violin, and voice.

• • •

The Music Teachers' National association will hold its 69th annual meeting in Detroit, Mich., on Feb. 13, 14, and 15. This will be followed by a meeting of the National Association of Schools of Music on Feb. 16 and 17, as well as the first annual meeting of the National Association of Teachers of Singing. The annual banquet for all groups will be held on Feb. 15, with Donald M. Swarthout as toastmaster and Edgar A. Guest as speaker.

• • •

The St. Louis A Cappella choir will appear in concert next Sunday afternoon, Jan. 21, in the Eighth Street theater at 3. William B. Heyne is the conductor and the membership consists of young St. Louis singers, most of the members of the male section being students at Concordia seminary, where Mr. Heyne is director of music. The program will include four movements of Bach's motet, "Jesus, Priceless Treasure," Herman Schein's "Who with Grieving Soweth," Schuetz's "Cantate Domino," two compositions by Tschesnokov, and other works by F. Melius Christiansen, Randall Thompson, and Gerhardt Schroth.

William B. Heyne.

• • •

The Berenice Holmes ballet, and Nelson Tanner, billed as a "solo actor," will give the program in the Cultural Arts Concert series at Abraham Lincoln center, 700 Oakwood blvd., this afternoon at 4.

• • •

Hugo Kolberg, former concertmaster of the Pittsburgh Symphony orchestra, will give a violin recital at Kimball hall on Tuesday, Jan. 30, at 8:15.

STARS OF 'THE DOUGHGIRLS'

Anne Sheridan, Jane Wyman and Alexis Smith are featured in the film version of the popular comedy "The Doughgirls," now on the Chicago screen.

'DARK WATERS'

Merle Oberon is the heroine of "Dark Waters" an intriguing crime film, now in its second week at the Oriental.

WEST

● AMERICAN 8 N. Ash. Open 1:30 'Devil Beats' BARBARA STANWYCK EDWARD G. ROBINSON FRED MacMURRAY "DOUBLE INDEMNITY"

● B'DY STRAND 1641 W. Roosevelt Road Dorothy Donegan DENNIS O'KEEFE ELEANOR POWELL, WOODY HERMAN & BAND "SENSATIONS OF 1945" Cab Calloway & Band "THE BOWERY CHAMPS" with DEAD END KIDS

● JOY 1611 W. Roos. Bruce CABOT "NIGHT ALARM" 'RIOT SQUAD' Thrills! Action; Suspense! BLACK ARROW! 'Chamber of Horror'

● CRAWFORD 19 S. Crawford Avenue DETECTIVE MYSTERIES BASIL RATHBONE and IDA LUPINO "ADVENTURES OF SHERLOCK HOLMES" GEORGE SANDERS, "FALCON'S BROTHER"

● BYRD Madison-Cicero James CRAIG LANA TURNER JOHN HODIAK "Marriage Is a Pvt. Affair" "GREAT MOMENT" JOEL McCREA BETTY FIELD

● WEST END 121 N. Cicero POPEYE Cartoon in Technicolor! PAT O'BRIEN, RANDY SCOTT, Anne SHIRLEY "BOMBARDIER" "SKY PATROL" ADVENTURE in the AIR! with Marjorie REYNOLDS "TERROR of the BADLANDS" BLACK ARROW!

IMPERIAL ALL HITS! Technicolor WALLACE BEERY SALUTE TO THE MARINES' OATH of VENGEANCE ROBERT CRAIG

MARSHALL SQ. 3875 Cermak Rd.—Op. 12 Barbara Stanwyck in 'Double INDEMNITY' 'BARBARY COAST GENT'

ALEX 3826 W. Madison—Alice Faye in "THE GREAT AMERICAN BROADCAST" George Murphy in "PUBLIC DEB NO. 1"

AVENUE Charles Boyer 'GASLIGHT' Ingrid Bergman Cicero & Jackson. Plus "EVER SINCE VENUS"

● ● SUBURBAN ● ●

NO MAN'S LAND

RONALD COLMAN—MARLENE DIETRICH "KISMET" ALL IN TECHNICOLOR & JEANNE CRAIN, FRANK LATIMORE "IN THE MEANTIME, DARLING"

OPEN 1:15 TEATRO STARTS 1:30

EVANSTON

STADIUM Open 1:30 JEAN ARTHUR LEE BOWMAN "THE IMPATIENT YEARS" & JACK HALEY, HARRIET HILLIARD "TAKE IT BIG"

B&K VARSITY Open 12:45 CARY GRANT 'PRISCILLA LANE "ARSENIC AND OLD LACE" VIRGINIA BRUCE "BRAZIL" VELOZ AND YOLANDA

B&K CORONET Sts. 2:00 ANN SHERIDAN JOHN GARFIELD "They Made Me a Criminal" Edw. G. Robinson Richard Arlen "TIGER SHARK"

B&K VALENCIA Sts. 2 'Abroad with 2 Yanks' WM. BENDIX Jack Haley, Harriet Hilliard in "TAKE IT BIG"

WILMETTE

WILMETTE Open 12:30 FRED MacMURRAY Barbara STANWYCK "DOUBLE INDEMNITY" EAST SIDE KIDS "BOWERY CHAMPS"

GLENCOE

GLENCOE Open 1:30 ROCHESTER ETHEL WATERS LENA HORNE, HALL JOHNSON CHOIR "CABIN IN THE SKY"

HIGHLAND PARK

ALCYON "Double Indemnity" BARBARA STANWYCK—FRED MacMURRAY JOSLYN KEYES "STRANGE AFFAIR"

PARK RIDGE

PICKWICK Fred MacMurray, Barbara Stanwyck, Edw. G. Robinson, "DOUBLE INDEMNITY" and Dennis O'Keefe Eleanor Powell in "SENSATIONS OF 1945"

DES PLAINES

DES PLAINES Fred MacMurray, Barbara Stanwyck, Edw. G. Robinson, "DOUBLE INDEMNITY" and Dennis O'Keefe, Eleanor Powell, "SENSATIONS OF 1945"

ARLINGTON HEIGHTS

ARLINGTON Lana Turner, John Hodiak in "Marriage Is a Private Affair" Plus "TAKE IT BIG" JACK HALEY

LAKE FOREST

DEERPATH "KISMET" IN COLOR RONALD COLMAN—MARLENE DIETRICH

FOREST PARK

FOREST "Sensations of 1945" Doors Open 1:00—East Side Kids, "Bowery Champs"

DOWNERS GROVE

TIVOLI Doors Op. 1—Barbara Stanwyck, Fred MacMurray, 'DOUBLE INDEMNITY' Eleanor Powell in "SENSATIONS OF 1945"

LOMBARD

DU PAGE Lana Turner, John Hodiak in "Marriage Is a Private Affair" "TAKE IT BIG" Jack Haley, Harriet Hilliard

ELMHURST

YORK Barbara Stanwyck, Fred MacMurray in "DOUBLE INDEMNITY" & Wallace Beery, Binnie Barnes, "BARBARY COAST GENT"

ELMWOOD PARK

ELM 7540 Grand—Op. 1:00—Jack Haley, Harriet Hilliard, "TAKE IT BIG" Plus Stephen Crane in "CRY OF THE WEREWOLF"

VILLA PARK

VILLARD Carmen Miranda, Don Ameche in "GREENWICH VILLAGE" "IMPATIENT YEARS" Jean Arthur, Lee Bowman

GLEN ELLYN

GLEN LANA TURNER, JOHN HODIAK in 'MARRIAGE IS A PRIVATE AFFAIR' Joel McCrea, Betty Field, "The GREAT MOMENT"

BLUE ISLAND

NEW LYRIC Op. 1 Barbary Coast Gent with WALLACE BEERY and BONNIE BARNES

WEST

BUY WAR BONDS FOR VICTORY at all Balaban & Katz Theaters

BALABAN & KATZ MARBRO MADISON NEAR CRAWFORD

Sts. 1:05—Claudette COLBERT, Joseph COTTEN Jennifer JONES, Robt. WALKER, Shirley TEMPLE "SINCE YOU WENT AWAY" Plus Selected Short Subjects and News! Last "Since You Went Away" Starts at 10:15

PARADISE Sts. 1:10—Marlene DIETRICH RONALD COLMAN, "KISMET" Plus "IN THE MEANTIME, DARLING"

Cent. Pk. Starts 1:00 / SENATE Starts 1:10 / MANOR Open 1:30 — BARBARA STANWYCK FRED MacMURRAY "DOUBLE INDEMNITY" Eleanor Powell, Dennis O'Keefe "Sensations of 1945"

STATE Open 12:45—Wallace Beery in "BARBARY COAST GENT" and Allyn Joslyn, Evelyn Keyes, "STRANGE AFFAIR"

CENTURY 3 FEATURES 1421 W. Mad. Roy Rogers 'Phantom in Chinatown' "SONS OF THE PIONEERS" "MEXICAN SPITFIRE" LUPE VELEZ

MADLIN 3 Features 1910 W. Mad. 'WOLF CALL' "Boys' Reformatory" John Carroll Frankie Darro Stir-Crazy KILLERS! "Behind Prison Bars"

4 STAR 2418 Mad. LANA TURNER "MARRIAGE IS A PRIVATE AFFAIR" W. Bendix D. O'Keefe "Abroad with 2 Yanks"

LINDY 1710 W. Mad. Opens 12:30 BILL ELLIOTT Smiley Burnette "Hidden Valley Outlaws" 'Raiders of Sunset Pass'

MILO 1821 Loomis—Open 12—Fred MacMurray Barbara Stanwyck, "Double Indemnity" Eleanor Powell, "SENSATIONS OF 1945"

● ● SUBURBAN ● ●

MAYWOOD

LIDO DOORS OPEN 12:30 RONALD COLMAN Marlene Dietrich "KISMET" In Color Gene TIERNEY Dana Andrews "LAURA"

OAK PARK

LAMAR Marion at Lake St. 'L' Gary Cooper TERESA WRIGHT "Casanova Brown" FRANK MORGAN CHARLIE BARNETT & BAND, DENNIS DAY 'Music in Manhattan' Anne Shirley & Rhumba Band!

LAKE Lake & Marion "Strange Affair" Allyn Joslyn "Barbary Coast Gent" WALLACE BEERY

SOUTHERN 826 S. Oak Park—Open 1:30 Don AMECHE, Wm. BENDIX CARMEN MIRANDA, "GREENWICH VILLAGE" JEAN ARTHUR in "IMPATIENT YEARS"

TOWN Roosevelt-Austin Opens 1:30 JOHN GARFIELD DEAD END KIDS ANN SHERIDAN, 'They Made Me a Criminal' EDWARD G. ROBINSON, "TIGER SHARK"

AUSTIN

ROCKNE 5825 W. Division St.—Open 1 P. M. Cartoon-News-Ch. 11 'Black Arrow' Jean Arthur Lee Bowman "The Impatient Years" "Greenwich Village" Don Ameche Carmen Miranda

B&K IRIS Open 1:30 DONALD O'CONNOR PEGGY RYAN JACK OAKIE & JON HALL "MERRY MONAHANS" "San Diego, I Love You"

PLAISANCE Technicolor Musical Hit! Carmen Miranda, Don Ameche, WILLIAM BENDIX, "GREENWICH VILLAGE" J. Arthur L. Bowman "IMPATIENT YEARS"

PARK 5900 Lake—Show Starts at 1:45 "JANIE" INGRID BERGMAN CHARLES BOYER "GASLIGHT"

AUSTIN Shirley Temple, "BLUEBIRD" Fred MacMurray, Dorothy Lamour BETTY HUTTON "And the Angels Sing"

SYMPHONY 4937 Chicago—Wm. Bendix in "ABROAD WITH 2 YANKS" Lana Turner, "MARRIAGE Is a Private Affair"

CICERO

PALACE "TAKE IT BIG" Don AMECHE Carmen Miranda "Greenwich Village" "Underground Guerrillas"

OLYMPIC 6136 W. Cermak—Doors Open 1:00 Katharine Hepburn "DRAGON SEED" "BONNIE LASSIE" IN TECHNICOLOR

VILLAS Donald O'Connor 'Merry Monahans' JON HALL "San Diego, I Love You"

BERWYN

B&K BERWYN Op. Barbara STANWYCK 12:45 Fred MacMURRAY "DOUBLE INDEMNITY" ELEANOR POWELL 'SENSATIONS OF 1945'

NEW RITZ Joel McCrea 'Great Moment' LANA TURNER 'Marriage Is a Private Affair'

ROXY LANA TURNER, JAMES CRAIG in "MARRIAGE IS A PRIVATE AFFAIR" WILLIAM BENDIX, DENNIS O'KEEFE "ABROAD WITH TWO YANKS"

OAKWYN Recon.-Oak Park—Open 1:30 P.M. D. O'Connor, 'Merry Monahans' Jon Hall in "SAN DIEGO, I LOVE YOU"

LA GRANGE

B&K LA GRANGE Barbara STANWYCK Fred MacMURRAY "DOUBLE INDEMNITY" ELEANOR POWELL 'SENSATIONS OF 1945'

B&K PARK Open 1:30—Jean Arthur, Lee Bowman, 'IMPATIENT YEARS' Don Ameche, Carmen Miranda, "Greenwich Village"

HOMEWOOD

HOMEWOOD Open 1:00—Joel McCrea in "THE GREAT MOMENT" Lana Turner, "MARRIAGE Is a Private Affair"

Consider the Lobster

The Chinese have many ways of preparing this delightful sea food.

Lobster Cantonese

. . . Served in the shell smothered with an unusual sauce of egg, ground fresh pork, tiny baby black beans, spices and a whisper of garlic. Truly a gourmets delight!

Beauty Tips!

Eleanor Nangle's popular column, "Thru the Looking Glass," is always a fresh source of helpful news about the latest makeup techniques and other beauty aids. Look for her column in the Tribune every day.

TODAY 4 TO 12:30

WILLIAM KARZAS proudly presents CHICAGO'S FAVORITE ORCHESTRAS

For Your Dancing Pleasure

Eddy HOWARD and his delightful music at the ARAGON Lawrence Near Broadway

Lawrence WELK and his "Champagne Music" at the TRIANON Cottage Grove at 62nd

Starts at ARAGON Next Friday HENRY KING and his Orchestra

ON THESE PAGES:

BOOKS

JAMES GRAY REVIEWS "BALKAN BACKGROUND," BY BERNARD NEWMAN

• • • •

DANIEL CATTON RICH REVIEWS "THE FLOWERING OF THE MIDDLE AGES"

NEW U. S. HISTORY HAILED AS MAJOR EVENT.

Book Views Problems of the Balkans

"BALKAN BACKGROUND," by Bernard Newman. [Macmillan, $2.50.]

Reviewed by James Gray.

If a writer possesses information, conviction, and a high degree of literary skill he can scarcely fail to produce a good book. The superlative excellence of Bernard Newman's "Balkan Background" springs from the facts that the author's information is of the kind that has been gathered at first hand; that his convictions are at once hard headed and compassionate; and that his style has the freshness and drive given only to a man who has a fascinating story to tell and who is determined to tell it with scrupulous honesty.

Bernard Newman.

It is almost impossible to unweave the rainbow of Balkan nationalities; yet Bernard Newman has done it expertly and lucidly. The "ethnic medley" of the whole region has resulted in centuries of confusion and bloodshed, with restless minority groups darkly and sullenly clamoring for justice against overbearing masters. Bulgars in Macedonia, Magyars in Transylvania, Croats in Yugoslavia have all employed the technique of rebellion that the Balkans as a whole had to develop as a weapon against the Turks who tyrannized over their people for so long.

• • •

But Bernard Newman believes that these tensions and hostilities could long since have been brought under control had not outside interference abetted them. All the Balkan countries have been patronizingly kicked about by the great powers. These elder brothers of the human race have vacillated between two equally disastrous policies: first, that of remaining superbly aloof at a time when a fraternal handup should have been offered and, second, that of interfering officiously at a moment when the Balkan states might better have been left to work out their own adaptations and adjustments.

Bernard Newman hopes that the experience of the present war may have shown the folly of trying to exploit the Balkans and the absolute need of helping the closely related states to form a federation. With the status of all improved by economic help from Britain, Russia, and the United States, the Balkan countries may be eased of their fears and their sense of instability so that they can face their internal problems with good will and resolution.

• • •

Fiction has long treated the Balkans as tho it were a slightly comic arena in which the exciting feuds of unscrupulous leaders and aristocrats must endlessly be enacted. Bernard Newman finds something new to say by concentrating on the problems of the peasants. He likes these people. He has lived in their primitive huts, shared their meals, their jokes, their enthusiasms. He writes of them all with affection for their lively humanity and respect for their untutored intelligence. A vast amount of factual information has been crowded into this highly readable book and there isn't a stuffy, pretentious or dogmatic page from first to last.

Texan in England.

"A Texan in England" is the title of J. Frank Dobie's new book which Little, Brown will publish in May.

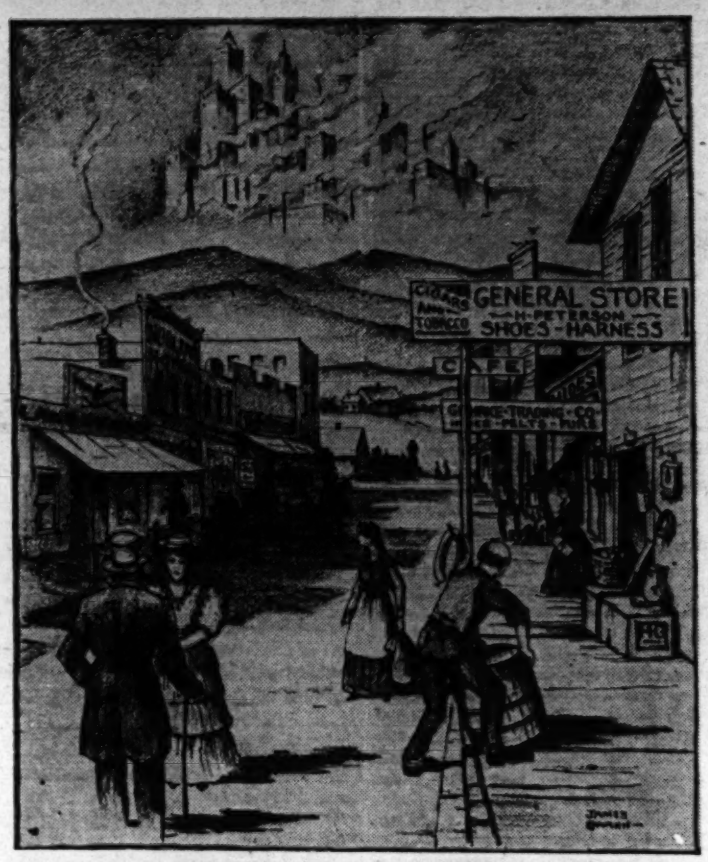

"Growth of America," drawn for The Tribune by James Swann, Chicago artist, and suggested by Avery Craven's review of "A History of American Life" on this page.

Collector Writes of Great Period of Flemish Painting

"THE FLOWERING OF THE MIDDLE AGES: People and Painters of Flanders," by Baron Joseph van der Elst. [Doubleday, Doran, $7.50]

Reviewed by Daniel Catton Rich.

[Director of Fine Arts, Chicago Art Institute.]

One of the pleasantest ways to learn about art is by listening to an enthusiastic and well informed collector. If you crave information on Flemish painting of the great period sit down with Baron van der Elst while he tells you a lot about that extraordinary line of artists from Jan van Eyck to Pieter Brueghel, who in a little over a hundred years produced some of the most minutely perfect as well as the most original pictures in the history of art.

A Belgian diplomat and refugee, the baron is full of information on the intimate, bustling life of Flanders during the 15th century. He pleasantly relates the spirit of these rapt, realistic Madonnas and portraits to the commercial prosperity of Bruges, as well as to strains of popular mysticism which flourished in that late medieval world.

• • •

Always a patriot, the author somewhat overrates the period, not hesitating to call it "the greatest flowering of art the world has ever known." Also he claims for Belgian Flanders artists like Dirk Bouts and Gerard David, whose style was first formed in the northern provinces where they were born—a claim which would doubtless annoy contemporary Dutchmen. Connoisseur rather than scholar, he makes use of recent scholarship, but at no point presents a well rounded account of Flemish painting as a whole. This lack is especially evident in the slighting of a fascinating group of painters [still mostly anonymous] who blended northern realism with Italian influence in Antwerp during the first third of the 16th century.

With these exceptions, however, the book is excellent and one of the few general works in English on its field. Curiously enough, the 16 full page color plates are often better than the 96 black and white illustrations, some of which by their murkiness seem to have been rephotographed from other sources.

• • •

A word to the publishers: If the present trend in large, ungainly format for art books continues readers will decline. In many cases the text in such "picture books" is negligible. Baron van der Elst says so much and all of it so delightfully that nothing should be missed. Perhaps Doubleday, Doran might furnish a collapsible reading desk with each copy.

Scholarly History of Ottoman Ruler

"SULEIMAN THE MAGNIFICENT," by Roger B. Merriman. [Harvard, $3.50.]

When the Renaissance was at its height Europe was dominated by four sovereigns—Henry the Eighth, Francis I. of France, Charles V. of Germany and Spain, and Suleiman the Magnificent, last great leader of the Ottoman empire. Of these men Suleiman has remained the least popular subject for western biographers—a strange thing considering his importance in history and his profound effect on European politics of the early 16th century.

Harvard university's Prof. Merriman has made an exhaustive study of Suleiman and his period, and his scholarship is evident on every page of this historical biography. It is not intended to be a romantic story of a figure who has all the color and background necessary for a rousing historical romance.

WILL DAVIDSON.

Emphasis Put on Everyday Life of the American People

"A HISTORY OF AMERICAN LIFE," edited by Arthur M. Schlesinger and Dixon Ryan Fox. In 12 volumes. [Macmillan, $30.]

Reviewed by Avery Craven.

The completion of the final volume in the American Life series and the appearance of a popular priced edition of the entire work is a historical event of major importance. Begun more than a decade ago, this series shifts the emphasis in United States history from political events to social-industrial affairs, and attempts to give a picture of the everyday life of the American people from colonial times down to 1928.

It is not quite correct to say that this is a new kind of history, but it is correct to say that things which received little or no attention in old fashioned history books take the spotlight here. We learn what the towns and the country looked like; the kinds of houses that Americans built; the way the merchants, professional men, and tradesmen carried on their affairs; the methods and the tools which the farmers used; the way people amused themselves or faced their social problems; the steps by which culture, as revealed in the arts and the thinking of the people, developed from period to period. Something which has long been lacking for a clear-cut, intimate picture of the past has been added.

• • •

Twelve volumes are required to tell this story. Four are given to the period up to and including the Revolution; six deal with the national period to the end of the 19th century; two suffice for the years since 1900. Each volume is written by a specialist in the field and is, of course, sound and scholarly. Most of them are well written and, because of the nature of the materials dealt with, make fascinating reading. Laymen, as well as scholars, will find them both interesting and instructive. Well chosen illustrations add much to these volumes, and excellent bibliographies suggest further reading.

Like most coöperative works, these volumes vary somewhat in quality. Those written by Allan Nevins and Evarts Green are the best; those by Carl Russell Fish and Ida Tarbell are the weakest. All are well edited. The one great criticism of the series as a whole is the lack of some sound understanding of basic historical objectives about which to center material, and to give to them intelligent emphasis. Much of the time the work seems to consist of more or less disjointed, tho interesting materials, included for no particular reason other than the fact that they turned up in the course of research. The impression given is somewhat like that from reading a mail order catalog. Yet who does not enjoy mail order catalogs! And who does not know more about everyday American life after reading one of them!

• • •

The American Life series is a permanent addition to historical literature. It not only fills a gap in the American story, it enriches the whole by the addition of material that makes the political and economic story more real and more understandable. We have known too little about the common man and how he lived in the past. We have stressed the great events and the important leaders, and have neglected the things that occupied the great majority of the people most of the time. This series rounds out the story and gives the whole of American life in the past a richer and truer meaning.

'Cry Wolf' Is Spicy Piece of Horrors

"CRY WOLF," by Marjorie Carleton. [Morrow, $2.50.]

Reviewed by Kelsey Guilfoil.

Putting the Gothic romance into modern dress is quite a feat, because a handsome country home is a poor substitute for a gloomy castle, even if it contains a locked laboratory where some strange business goes forward and from which mysterious sounds emanate. And a debonair scientist, working on a hush-hush project for the government, seems scarcely an equivalent for a sinister lord of the manor, even if he is suspected of murdering his nephew.

Marjorie Carleton.

With some degree of success, Marjorie Carleton has woven her tale of horror from these unpromising elements and others, including a faithful old nurse [at this late date], a burly and bearded henchman to make your flesh crawl, a giddy girl who craves romance spelled with a capital S, and a young woman who is in the picture as the widow of the nephew murdered—supposedly—by the scientist to gain the family fortune.

• • •

Stir in a little insanity for pungency and you have a mighty tasty dish of horrors. Even if it's as artificial as oleomargarine and hardly more plausible, what of it? The only writer I know who ever created a Gothic romance which really transports the reader beyond reality was Emily Bronte, whose "Wuthering Heights" plays so powerfully with the emotions that one forgets its forced horror. And some would deny that "Wuthering Heights" is a Gothic romance.

Anyway, readers who like a bit of hair raising will find "Cry Wolf" a spicy piece, good for these arctic winter nights we have been having. A little artificial chilling is enjoyable in a warm, lamplighted room.

• • •

One word of warning: "Cry Wolf" may be called a Gothic romance, a tale of horror, or even a mystery, but it isn't a detective story, unless you consider Sandra, the beautiful young widow, a species of detective. She is beyond question the noisiest person who ever wanted to unlock a Bluebeard's room, but no doubt that is just her feminine nature. She finally gets her man, in a most surprising way.

Book by Beveridge.

A book by Sir William Beveridge, author of the famous Beveridge report, is said to be attracting much interest in London. An American edition of the book, entitled "Full Employment in a Free Society," will be brought early this year by W. W. Norton.

PART 7

Chicago Sunday Tribune

THE WORLD'S GREATEST NEWSPAPER

SOCIETY CLUBS TRAVEL
NEWS FOR HOMEMAKERS

N JANUARY 14, 1945.

Six Recent Brides and Three Newly Married Couples

Mrs. Frederick A. Hill III. was Sidney Stratton before her marriage to Ensign Hill. She is the daughter of the Leonard L. Strattons of Oak Park.
[Koehne Photo.]

Mrs. Edward Manierre Freeman (Priscilla Crosby) was married in Beverly Hills, Cal., to the son of Lt. Comdr. and Mrs. Henry B. Freeman, of Hinsdale.
[Curtis Photo.]

Mrs. James E. Anderson (Betty Wood) was married to Lt. Anderson of the army air forces, in the south side home of her parents, the John Heath Woods.
[Koehne Photo.]

A wedding reception in the Winnetka home of the Edwin S. Fords followed the marriage of their niece, Barbara Shannon, to Ensign James Brorsen.
[Koehne Photo.]

Mrs. Robert Manning, the former Margaret Raymond, daughter of the Anan Raymonds of Kenilworth, and Mr. Manning are at home in Washington, D. C.
[Koehne Photo.]

The former Joan Falcon Rothwell and Edward Albert Mortimer Jr., son of Mrs. Donald MacKay and of Mr. Mortimer of Chicago, are at home in Evanston.
[Bachrach Photo.]

Readers Seek Fashion Show Information

By Norma Lee Browning.

The response to THE CHICAGO TRIBUNE'S Sixth Annual American Fashions Contest far exceeds that of any other year.. From all over the nation—from Portland, Ore., and Yankton, S. D.; from Sugar Land, Tex., and Heart Mountain, Wyo., and Whitewater, Wis., and Clarksville, Tenn., come letters from aspiring designers who want to enter the contest, and congratulating THE TRIBUNE for sponsoring the competition.

Many letters are from service men. One came from a mother in Washburn, Wis., who wants the contest rules sent to her son in India; another is from a cadet at West Point.

• • •

Hundreds of letters are from young people—art students, fashion schools students, and some who admit they "merely dabble in designing," but all of whom voice hearty approval of THE TRIBUNE'S contribution to the field of American designing.

One letter, from Virginia Wilson of Danville, Ill., is typical.

"You have done a wonderful job of proclaiming American fashions. Paris will never be able to wrest from America her new leadership. THE TRIBUNE has been most important in securing this new leadership.

"I am only an amateur—a student of dress design. I did not make a showing in last year's contest, but I am going to try again. . . . Some day my efforts may be rewarded."

A 14 year old girl who entered one sketch in last year's contest

[Continued on page 2.]

Lt. (j. g.) and Mrs. N. Peter Rathvon Jr. (Sally Raymond), another daughter of the Anan Raymonds. The sisters, married within a few weeks, wore the same wedding dress.

Geographic Society to Hear Travel Talk Jan. 23

Dr. John Harvey Furbay will give a movie illustrated travel talk on Costa Rica, the first South American country to declare war on Japan after Perrl Harbor, at a meeting of the Geographic society at 8:15 o'clock Tuesday, Jan. 23, in Orchestra hall. The great cattle ranches, the cities, and quaint customs of the little republic will be touched on in Dr. Furbay's lecture. Now a member of the Mills college staff, Dr. Furbay is a former director of education at the University of Monrovia, Liberia.

Lt. (j. g.) and Mrs. Charles C. Towers (Lois Mason) were married in Winnetka's Congregational church and are at home in Dallas. She is the daughter of the Frederic Ogden Masons.
[TRIBUNE Photos.]

Lt. and Mrs. Warren H. Greene (Elizabeth Roberts) wed on 25th anniversary of her parents, Mr. and Mrs. Orno B. Roberts of Evanston. He is son of the Percy W. Greenes.

Nursing Education Group Plans Meeting Tomorrow

"Recruitment of Student Nurses" will be the discussion topic at a meeting of the Central Council for Nursing Education at 2:30 o'clock tomorrow in the offices of the Illinois State Nurses' association, 8 S. Michigan av. Guest speakers will be Miss Ruth Taylor of the division of nurse education, United States public health service, and Miss Mary Elizabeth Falk, secretary for the committee on recruitment of student nurses with the State Council for War Service. Mrs. Chester Cook is Central Council chairman.

U. S. Influence Topic of Talk by Ambassador

By Thalia.

A large, enthusiastic audience welcomed the Council on Foreign Relations' first speaker of the new year, the Hon. Ray Atherton, American ambassador to Canada. He spoke on the very broad subject of "North America and International Affairs," but narrowed his discourse to a discussion of the economic rather than the political influence which the United States will of necessity exert.

Mr. Atherton stated some of the principles of economic relationships in such homely comparisons as likening the United States to a rich, helpless widow who foreign friends feel is greatly in need of advice about what to do with her money. These benefactors are haunted by nightmares that the rich widow may lose her money [that is, have a post-war depression]. And, he said later, discussing such a possibility, "A man is normally quite as concerned about avoiding smallpox as his neighbor is about having him catch it," and concluded, wryly, "I think we shall do our best to stay healthy."

• • •

He explained how American prosperity would have a beneficent influence on world economy. The United States and Canada in 1943 ranked first and second, respectively, as exporting nations, Mr. Atherton pointed out, and he feels that a "North American spirit" will be the great dominating force in the economics of the future world.

Coming to Chicago was, in a sense, coming home for Mr. Atherton, for he lived here as a young

[Continued on page 2.]

Fresh from the Hills . . . . . By Marge of Sunrise Mountain Farm . . . . . Ozark Neighbor

[Copyright: 1945: By The Chicago Tribune.]

"WHY don't you go some place where you can get a story?" asked the jedge as I started out for an all-day visit at the Ogle home. "Of course, Mrs. Ogle is a fine woman, but she isn't story material."

"I know it," I said. "She's just a woman who was born, married, and raised a family here in the hills. And I'm proud to know her. So phooey on writing for today."

Leaving the highway I followed a winding lane up a couple of hills and thru a triple set of valleys, the oak trees brushing against the sides of the car and the earth soft and moist beneath the wheels. At last I reached the low, white frame house set back of the garden and turned in at the lane. Before the car stopped Mrs. Ogle came out to meet me, her light print dress with its tiny lavender flowers whipping in the breeze and her net dust cap threatening to leave her hair at any instant. She welcomed me with heart warming sincerity and we went into the house thru the kitchen.

Immediately my hostess began apologizing for the boxes of sweet potatoes stacked against two walls, so many boxes only narrow aisles ran between dining table, cook stove, and cupboards.

"I was telling Will this morning I hoped to goodness no one would come before these sweet potatoes were dry enough to put down cellar. They do crowd the kitchen so."

Certainly they crowded the kitchen. But I hated to tell Mrs. Ogle how I coveted that golden hoard.

• • •

I took over her churning while my hostess took a pumpkin pie out of the oven and slid a panful of buttered, sugared, sweet potatoes in its place, nudging over a casserole of baking beans. She put more wood into the cook stove and peeled a panful of white potatoes while I gathered the butter by turning the churn handle gently one way and then the other.

We chatted as we worked, mainly about Mrs. Ogle's children, four stalwart men and a fine woman.

"I so wanted them to grow up good and respectable," said the mother. "But sometimes I had trouble. Like the time when Kenneth had begun going around with wrong companions. I just worried and worried what I could do. I knew he'd only get stubborn if I tried to argue with him. Finally

one day when I was ironing the 25 shirts I had in the wash that week for the mister and the boys I thought of a way. When Kenneth came in from the field I said to him:

"'Kenneth, if you're going to the dogs I'm not going to wash your Sunday shirts to help you along.'

"On the next washday I didn't wash a one of Kenneth's good shirts. My sister, Corie, was staying here and she felt so bad because he had to do them himself. But I stayed firm. He did them a few times just to show he wouldn't give in too easy. And then he didn't go with those young folks any more."

"Was Doris your only daughter?" I asked.

"No," said Mrs. Ogle softly. "There was Dorothy. She'd be 24 now, but she was drowned when she was only 2. Drowned in a pond that didn't have enough water in it to wet her dress tail. She had to go, I reckon, because we worshiped her so.

"I was 40 when Dorothy was born. And somehow both Will and I had more time for her than we'd had for the others. I've always remembered the night before she . . . went away! We'd been to a sale that day and when we came home Dorothy was tired and crying. I sat down and held her until she was rested. Then I gave her a warm bath and put her to bed. It's been such a comfort to remember that on her last night with us I let the supper work go until later and took care of my baby."

The fragrance of candied sweet potatoes filled the kitchen. Mrs. Ogle whipped them out of the oven with the same apron she had been using to wipe her eyes. And then she smiled:

"I reckon God led me to painting to help make up for Dorothy. But actually I didn't start painting until the last of the children was graduating from high school. I knew Will and I would soon be alone. One night I was awfully bothered. I thought to myself: 'I believe I'll paint a picture.' We had three colors of house paint, so I took them and painted a picture on a piece of glass. Then I met a fine artist, Mrs. Johnson, who lived here in the hills for a while. O, what a wonderful friend she was! She helped me so much."

• • •

The paintings Mrs. Ogle showed me were proof that genuine talent had been hidden for many years.

"I make my own canvases," said Mrs. Ogle, pointing to a row drying along the bedroom wall. "I just put paint on cloth and glue on a board and slap them together. See? I've used my window shades. Now I haven't any for my windows. I had an old linen dress, too, that made some fine canvases. Once I painted a picture on a canvas I had made out of Will's old work pants. They were khaki that had been washed until they were nearly white. The children got an awful kick out of me painting on paw's pants."

"But where can you buy brushes and paints down here?" I asked.

"O, I send for paints. And I make my own brushes. Let's make some now. I have handles fixed for about two dozen that I want to give my grandchildren. Will cut down some cedars his father had set out and chopped them up for firewood. I saved out a big piece and split it into sticks for handles. I sanded them down and I think they look real nice."

They were beautiful. And so were the handles she had made of walnut, sycamore, and poplar. Most of them had ferrules, old thimbles, cartridge shells, pencil grippers, and even goose quills, attached to the ends of the handles.

"What do we use for bristles?" was my question.

"Take your choice," said my hostess, opening a smaller box. "How about goat whiskers?" She indicated four inch locks of snowy white hair tied at half inch intervals. "These are from our own goats. I cut them from young goats so they'll be soft and not bristly. Then this is puppy dog hair. It makes fine brushes, too. And here's some badger hair. My, wasn't I glad when that badger got into my brother's henhouse and he killed it!"

With hot glue we made a half dozen brushes, flattening the ferrule of each one by hitting it with an old sad iron. Then my hostess remembered a squirrel tail she had seen in the yard the day before. We went out and retrieved it, making a long tapering brush of hair banded red and black.

The clock struck and Mrs. Ogle brought up a jar of sausage from the cellar and made gravy. The mister came in. We ate long and heartily.

"Let's leave the dishes and take a walk," suggested Mrs. Ogle.

• • •

Soon we were walking among the trees, scuffing the dead, brown leaves under our feet. Somehow with Mrs. Ogle everything took on new interest. The few leaves left on the wild blackberry vines in sheltered spots showed magenta and rose. The tiny, green leaves of small woods plants, uncovered by our footsteps, were like green lace. Mrs. Ogle held one up in the sunshine and squinted at it. "It would make a nice spatter silhouette," she murmured. Then she stooped to pick up buckbrush runners, long and willowy. She told me how to skin off the bark, soak the runners in boiling water, and weave baskets. We found tall stems topped with clusters of long, black seed pods, dramatic as a black velvet evening dress. With quick, sure fingers Mrs. Ogle arranged them as she would paint them, using the scarlet berries of wild roses for accent.

We crossed a field where flint stones glistened.

"This was part of my father's farm. We often found Indian relics here." In an instant she pounced on a broken stone scraping knife, smaller than any I had ever seen.

"Probably belonged to a little Indian child," said Mrs. Ogle. Instantly I could see a dark haired little girl proudly helping her Indian mother.

We wandered on to a meadow thick with tall, dried grass.

"Let's witch for water," said Mrs. Ogle. She showed me how to cut a forked sassafras stick, then grasp one of the forks in each hand, with the stem pointing toward myself.

"If you walk over water, no matter how deep underground, the stem will point straight down!"

"O, yeah?" I said. "Only certain people can work that miracle."

"O, shucks!" she came back. "Any one with a lot of electricity in his body can witch for water." She strode off, holding a Y-shaped stick at arm's length.

I thrust my arms out, braced my thumbs against the forks to hold them steady, and began walking about feeling very silly. Then all at once the stem began to waver. It slanted sharply. I braced my thumbs harder to make sure the branch was not slipping. Down went the stem until it was pointed directly at the ground. I tried it again and again. Always at that spot the stem pointed downward. Immediately I abandoned the rocks, seed pods, berries, and ferns I had collected. I had become a water witch, and I wanted to make the most of it. Until the sun was low in the west I went witching over the hills, whooping excitedly whenever the stem pointed down.

When I drove into the lane the jedge came out in the gathering darkness to help me unload sweet potatoes, tomatoes, paint brushes, and a painting of a snow scene.

"Too bad you were away today," he said. "We had some lovely callers. You could have written a swell story about them. They are very wealthy people."

U. S. Influence Topic of Talk by Ambassador

[Continued from page 1.]

man and in the many years which he has served as a career diplomat in Tokyo, Peking, the Philippines, Athens, London, Bulgaria, and Denmark, his Chicago friends who were travelers kept him in touch with his younger, nondiplomatic days, when architecture seemed his destined work. His best known building is the lovely country house which he built for Mrs. William B. Hale and her late husband in Winnetka. It was designed well over a quarter century ago, but it has the quality of being undated, a spacious, beautiful, and functional house, growing, as country houses should, in its soil like the trees which surround it. Mrs. Hale, to the delight of her Chicago friends and the sorrow of her Winnetka neighbors, has come into town for the winter.

• • •

At the council luncheon on Monday Mrs. Hale was one of the distinguished group at the speaker's table, over which Walter T. Fisher, president of the council, presided, and which included many old friends of Mr. Atherton's, as well as Mrs. Atherton and his daughter, Mia. Among them were Mr. and Mrs. Chauncey McCormick, Mr. and Mrs. Howard Linn, Mrs. Alfred E. Hamill, Mrs. John Alden Carpenter, and Gen. Charles G. Dawes, under whom, as ambassador, Mr. Atherton served in the American embassy in London. Mrs. Carpenter's son-in-law, Adlai Stevenson, was also at the speaker's table, his welcome home from official Washington still so recent that one hears, "Isn't it nice having Adlai back."

In the group of chic Chicagoans who had known Ray Atherton in both his local architectural and his far-flung diplomatic days was Mrs. Walter Brewster, just returned from a trip east. She vowed she would never venture out of Chicago again for the duration, and her travel saga should encourage us all to make the same vow. She and Mr. Brewster went to Washington and Baltimore so that they could be with both of their grandchildren at Christmas. Little Kate Hodges, named for her grandmother, and her parents, Col. Duncan Hodges and Sarah Brewster, live in Arlington, to be near the Pentagon building, where Col. Hodges is now stationed. The Brewsters' other grandchild, Edward Lancaster Brewster Jr., and his mother are living in her native Baltimore while his father, who is now a lieutenant commander, is serving in the Pacific theater.

• • •

The Brewsters purchased their tickets a month in advance, and arrived at the station a half hour before their train was scheduled to leave at 4:30 with a comfortable feeling of leisureliness. It was well after 5 before the loud speaker announced that passengers for that train would board thru gate 6. A redcap had taken their bags and told them they would find them on the train, so all they had to do was walk onto the train, so they thought! The crowds, Mrs. Brewster says, were worse than at any football game. Civilians, soldiers, sailors, wives and more babies than have ever left their native bassinets, filled the entrance to the trains. One would see an open space, go toward it, and find oneself sprawled over a stack of luggage, Mrs. Brewster said, and as one straightened up, be felled by a suitcase from the rear.

Finally the dignified Brewsters, who had done their quiet best to inch along, reached the gates just in time to have them clanged in their faces and to see the train ease out of its berth. Beside them were a dozen or so dazzling officers who had unquestionably had high ranking priorities on the departing train.

• • •

Appeals to the Pullman office brought apologies and promises of the first space available on the first train to Washington, and the Brewsters took up residence in the station. They dined, two trains, packed like cans of the best Norwegian sardines, departed. Finally, about 9 o'clock one upper berth had been canceled on the next train, and a young man [not in uniform as it turned out] had a drawing room, half of which he wanted to sell, because his friend had missed his connections.

Mr. Brewster called attention to the fact that his wife couldn't very well share the drawing room, and added—a fact which none of her friends would credit—that she was an elderly woman who suffered from arthritis, and couldn't climb into an upper berth. The young man saw the light, saved a lot of money, and the Brewsters were finally on their way, without, of course, their luggage, which was on the earlier train.

• • •

All the next day to Washington, Mrs. Brewster said, every aisle was filled; people sat on suitcases or on the arms of the Pullmans, or on the stacks of luggage in the vestibules. At each station the train was attacked by swarms, all of whom had only to surge back into the station, because there wasn't a crevice for them to put two feet. The train was six hours late. They arrived in Washington at midnight instead of at noon, as they had planned, and, so far as the crowds and the activity was concerned, nobody could tell the difference. Telling about it, it had moments of comedy, but it was also terrifying, Mrs. Brewster said, and panic was often in the air.

The Brewsters came back via New York, more calmly, and with completed plans for a benefit for one of Mrs. Brewster's pet charities, France Forever, of which she is president of the Chicago chapter. It is to be held at the Brewster home on Lake View avenue on Jan. 26, 27, and 28. It will be a private exhibit of the head of De Gaulle, done by the famous sculptor, Jo Davidson, recently shown in New York to large numbers of visitors for the benefit of the French charity. The Brewster collection of modern paintings will also be on view to visitors on those days.

• • •

Absent on that occasion, altho he is an enthusiastic member of France Forever, and away from home for the next six months, will be one of Chicago's most popular bachelors, Arthur Meeker Jr. He has just left for California, where he has taken a house near San Francisco. His nephew, Neville Cramer, will visit him and have a practical example of how a successful author works. Neville hopes also to be a successful author some day when the war is over and his essential war work is done. Mr. Meeker has gone west to work in the Berkeley, and Stanford, and Huntington libraries on material for his next book, which, like "The Ivory Mischief," will be a French historical novel done directly from source material in old French memoirs, letters and documents.

• • •

Chicago's music lovers were out in force last Sunday night to hear Yella Pessl in her first Chicago appearance in a harpsichord recital. The delicate instrument upon which Mozart played, a decorative part of elegant regency drawing rooms, seemed perfectly at home in the candle lighted Arts club. Some of the almost two hundred members and guests who filled the club for dinner and the concert heard a harpsichord for the first time. All of the audience, after the talk which Miss Pessl gave on her favorite subject and a film which she showed, listened to the second half of the program with greater understanding and appreciation.

The film was made by scientists at the General Electric company when Miss Pessl played in Schenectady and showed graphically the difference between the tonal qualities of the harpsichord and its descendant, the piano. The film [which took only six minutes] reminded the audience of the dramatic flashes and dots of recorded sound in "Fantasia." The harpsichord music registered a little quivering line—the piano strong lines and dots.

Miss Pessl founded the Bach circle in New York to continue in this country the tradition of the old Bach societies of Europe. She gives courses in the playing and in the interpretation of early keyboard music at Columbia university and the Eastman School of Music, and some of the audience said, happily that they felt they had had—in the film and the talk—a private lesson.

WED RECENTLY

Mrs. James Allen Cheney, the former Nancy Virginia Schilling, and Sgt. Cheney of the marine corps were married recently in the Hinsdale home of the bride's parents, Mr. and Mrs. George A. Schilling. Sgt. Cheney, son of Mr. and Mrs. Joseph Cheney, also of Hinsdale, and his bride are at home in San Diego, Cal.

Readers Seek Fashion Show Information

[Continued from page 1.]

asked for 12 entry blanks and added, "I appreciate your contest even tho I am not a winner."

And on pale yellow paper was penned this note:

"My sister and I wish to enter your contest. I am 11 and my sister is 7. We know there is very stiff competition, but we want you to have our ideas."

The writer was Nancy Lindsay of 2754 Ridge av., Evanston, who submitted proof of her "ideas" in a sketch of a costume showing back, side, and front views, complete with snood.

• • •

Because of the overwhelming response from young people, THE TRIBUNE will offer a special prize of $500 for the best dress or costume designed especially for teen age girls. All entries for this prize should be marked "Teen Age Group."

Readers should remember that the teen age contest is in addition to the general American Fashions contest for which prizes of $5,000 will be offered.

At least 30 sketches will be selected from those entered in the general contest, and approximately 10 from the teen age group, to be made up into finished costumes at the expense of THE TRIBUNE and under the direction of Mrs. Grace Pickering, national fashion expert.

• • •

Mrs. Pickering, who has been director of the American Fashions contest since it started five years ago, emphasized the importance of the 1945 contest by commenting:

"I feel that it is important to give the 1945 contest as much nationwide publicity as possible. We want not only designers in large cities to know of this contest but also every potential designer in towns, large or small, thruout the country, and we want them to feel that it is their opportunity and that any sketch sent in will receive the greatest consideration as the selection of designs to be used is made by the most competent and impartial committee in whose hands the final decision rests."

• • •

The contest closes May 1. Copies of complete contest rules and entry blanks may be obtained by filling in the coupon to be found on this page. Those desiring rules for the teen age contest should be sure to mark "Teen Age Group" on the envelope.

Jewish Congress Youth Program, Dance Tonight

The youth division of the American Jewish congress will have a gala program and dance at 8 o'clock tonight in Glickman's studio, 228 S. Wabash av. Special music will be provided by Miss Frances Sorkin, and a review of Lillian Smith's novel, "Strange Fruit," will be given by Shirley Barsh Lentzner preceding the dance.

Friends of Handicapped Children Meet Thursday

Physically handicapped youngsters of the Jahn school will give a cooking demonstration before the Friends of Handicapped Children when members of the society meet at 10 o'clock Thursday morning in the school auditorium, 3149 N. Wolcott av.

CONTESTANTS: CLIP AND MAIL

$6,000 in Prizes for Fashions

Please send me rules and entry blank for the Chicago Tribune's $5,000 American Fashions Competition, and for the $1,000 Teen Age Competition.

Name .....

Address .....

City .....

Address American Fashions Competition, Chicago Tribune, 435 N. Michigan av., Chicago 11, Ill.

Geraldine Boehler Wed to Robert J. Chicoine

Mr. and Mrs. Frank P. Boehler of Montrose, Cal., formerly of La Grange, announce the marriage Nov. 23 in Montrose of their daughter, Geraldine, to Robert J. Chicoine, son of Mr. and Mrs. Howard E. Chicoine of Oak Park. The bride was attended by her sister, Dorothy, and Miss Frances O'Malley of La Grange. Joseph M. Burch of Los Angeles, Cal., and formerly of La Grange, served as best man. Mr. Chicoine and his bride are at home temporarily in Santa Barbara, Cal.

Hospital Woman's Board Re-Elects Mrs. Shorey Head

Mrs. Clyde E. Shorey has been chosen by the woman's board of Presbyterian hospital to continue as president of the board thru 1945. Mrs. Shorey has held this post since 1941 and previously had served as president in 1936 and 1937. Mrs. David W. Graham again was named honorary president at the board's recent annual meeting, and other officers reëlected include Mrs. R. Douglas Stuart, Mrs. Alva A. Knight, Mrs. Philip R. Clarke, and Mrs. Burton W. Hales, vice presidents; Mrs. James R. Webster and Mrs. Woodruff J. Parker, secretaries, and Mrs. Gordon B. Wheeler and Mrs. Allin K. Ingalls, treasurers.

Mrs. Clyde E. Shorey. [Koehne Photo.]

Members of the advisory council are Mrs. Perkins B. Bass, Mrs. Edward L. Beatie, Mrs. C. Frederick Childs, Mrs. William A. Douglass, Mrs. Frederick T. Haskell, Mrs. Ernest E. Irons, Mrs. John P. Mentzer, Mrs. George R. Nichols, Mrs. H. C. Patterson, Mrs. Robert E. Ross, Mrs. Lawrence Dunlap Smith, and Mrs. J. Hall Taylor.

In the board's annual reports it is indicated that $2,860 was added last year to the child's free bed fund.

Helen Leary Is Engaged to Corp. John R. Zidek

Mr. and Mrs. William H. Leary of 7632 Cregier av. announce the engagement of their daughter, Helen Patricia, to Corp. John R. Zidek, son of Mr. and Mrs. John A. Zidek of 2200 E. 70th pl. Miss Leary is a senior at Barat college.

BLUMS • VOGUE
630 SOUTH MICHIGAN
ESTABLISHED 1910

Resort Clothes

Playclothes Spectator Sports
Daytime and Evening Dresses

Resort clothes expressly designed to send you southern or western bound in an aura of beauty... Blum originals, ready-to-wear and made to order... consorting with famous designers' creations in our superb collection

BLUMS-NORTH TOWN & COUNTRY BLUMS-EVANSTON

ah, what lines!

This distinguished tailleur, with its accompanying overcoat, will present you smartly on numberless occasions and nearly the year 'round. The suit is of white-striped brown wool, with four pockets in the jacket and a front and back pleat in the skirt. $98.95. • • • The overcoat, of the same material, has a velvet collar for a casual touch of elegance. $89.95.

Weathered Misses Shop
MARTHA WEATHERED SHOP IN THE DRAKE HOTEL
WEATHERED MISSES SHOP MICHIGAN AT OAK

PECK & PECK

Gabardine Suit Story
... hangs from the shoulders

This is what you always kind of hoped you'd look like in a tailored suit. But somehow you never did. Now you just can't help yourself. You're re-made by those shoulders . . . wide, handsome, inimitable: The rest of you simply tapers away—narrowed hips, slipstream of skirt. Superlative gabardine in glorious colors, 67.50

660 NORTH MICHIGAN AVE. • 28 SOUTH MICHIGAN AVE., CHICAGO
702 CHURCH ST., EVANSTON • 736 N. MILWAUKEE ST., MILWAUKEE

Store Hours Monday: 12 Noon to 9 P. M.

THE BOLERO
...straight-cut and springlike

Straightest short-cut right into Spring! The suit founded on the high fashion of a bolero jacket. Its whole mood is so chipper and chic—its accent is on the uncluttered look. And as you expect, the North Room's collection expresses the bolero at its most beautiful best.

CARSON PIRIE SCOTT & Co.
North Room Dresses, Fourth Floor, State.

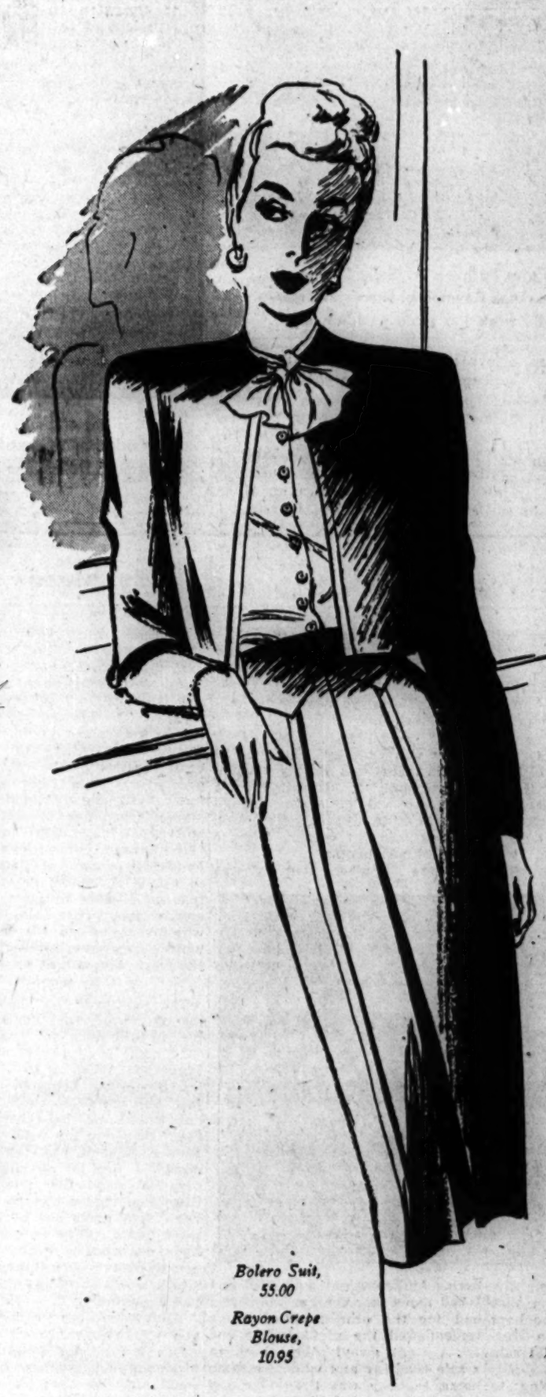

Bolero Suit, 55.00
Rayon Crepe Blouse, 10.95

Dress, 35.00
Bolero, 29.95

Bolero Suit, 49.95
Rayon Crepe Blouse, 15.00

Chicago Draws Cosmopolitan Lecture Talent

By Irene Steyskal.

This week draws a cosmopolitan procession across the Chicago lecture platform. Britain's vigorous and happy poet, Alfred Noyes, a fairly frequent and always welcome visitor, will be in town to fill speaking engagements at Catholic centers. The East and West association is bringing a distinguished Chinese journalist and scholar, Hubert S. Liang, to talk in its current lecture series. Of literary and scholastic interest are two Russian names on the list of visitors—Prof. George V. Bobrinskoy and Helen Iswolsky.

A voice from Sweden also will be heard—that of Kjell G. Nordenskiold. Mr. Nordenskiold has been here for almost a year at the Swedish consulate, however, and his English is almost without foreign accent; he makes it quite clear that he now regards himself not as a visitor but as a Chicago old timer. He is to speak on contemporary Sweden tomorrow night before the American Daughters of Sweden in the Woodrow Wilson room at the International Relations center, 84 E. Randolph st. The large organization of women of Swedish ancestry is headed by Miss Nellie Fredeen, who will preside at tomorrow night's gathering. Contributing musical entertainment to the program will be Lillian Carlson, soprano, and Esther Lindstrand, contralto.

• • •

Mr. Noyes is speaking at 3:30 o'clock today under auspices of the Mercy federation in the school auditorium at 8101 Indiana av., and he is to give a lecture at 1 o'clock Thursday at Mundeline college. The poet's experience as a student of religion is an added interest to Catholics, for Mr. Noyes recently became a member of the Catholic church.

After his lecture this afternoon, the Mercy federation plans to hold a reunion tea and reception. The organization is composed of some 600 former students, both men and women, of the Chicago secondary schools supervised by the religious order of the Sisters of Mercy. Both the provincial, Mother Mary Genevieve, and the superior, Sister Mary Laurentine, are expected at the gathering to receive with the federation officers, and Sister Mary Ricardo, moderator of the Mercy federation forum, also will attend.

The East and West association will present Mr. Liang at 7:45 o'clock Wednesday night at 32 W. Randolph st. Prof. Bobrinskoy will appear as guest speaker before the Woman's University Club of Chicago at 8 o'clock Friday night in the Fine Arts building. Miss Iswolsky will be presented at 8:30 o'clock Tuesday night at the "Bookshelf" hour at the Shell School of Social Studies, adult education center at 31 E. Congress st.

• • •

Mr. Liang is the author of two books on his country at war, "China and Her National Crisis" and "China Fights." As a correspondent, he is known here for his NANA [North American News Alliance] dispatches from China, eyewitness accounts of the bombing of Chungking, the epic adventures of the Flying Tigers, unforgettable stories of Chinese resistance of the Japanese hordes. He has been the China correspondent for the Detroit News since his arrival from Chungking last spring. Mr. Liang received his education in America. He was prominently identified in China with the coöperative movement—was, in fact, one of the founders, and still continues his association with it as an adviser to the Chinese Industrial Cooperatives. His Wednesday night lecture will have for title, "The Chinese People Face the Future."

Prof. Bobrinskoy, whom the Woman's University Club of Chicago will hear Friday night, left his native Russia in 1920. He was of the old nobility. His talk will be on Russian literature. Prof. Bobrinskoy has lectured at the University of Chicago. He is the author of numerous reviews and articles on books and writers.

• • •

Miss Iswolsky's most recent book is "Soul of Russia," and it is that work which she will review at the Shell school Tuesday night. Her previous books are "Light Before Dusk" and "Soviet Man Now." Miss Iswolsky is the daughter of the late Alexander Iswolsky, who was Russia's ambassador to Paris during the first World war. As a writer and journalist in France, Miss Iswolsky worked with the eminent French philosopher, Jacques Maritain, and she was identified with the "Esprit" group in Paris and the Jocists.

Another meeting keyed to the international note is a dinner which the Chicago College club has planned for 6:30 o'clock Friday for Mrs. Quincy Wright, who will talk on "The New Pacific." Collaborating on arrangements for the evening are the club's travel group and the Society of Women Geographers.

Mrs. Wright is prominently identified with most of the leading international relations groups. She is director of the Chicago Council on Foreign Relations, president of the Woodrow Wilson Foundation, a trustee of the American council of the Institute of Pacific Relations, and, until recently, was chairman of the League of Women Voters' department of government and foreign policy.

Her active interest in the Institute of Pacific Relations dates from 1926, when she attended a session in Honolulu, and she has been at the successive meetings held at three year intervals in Kyoto, Yosemite, and Virginia Beach. Mrs. Wright was an adviser to the United States delegation to the Pan-American conference in Lima, Peru, in 1938.

Washington's Oldest.

The White House is the oldest public building in Washington.

RECENT BRIDE

Mrs. Donald Edward Horgan, the former Helen Katherine Franson, daughter of Mrs. Henry E. Franson of S. Lawndale av., was married recently in the Blessed Sacrament church. Mr. Horgan, son of Mr. and Mrs. P. J. Horgan of Millard av., and his bride are living in Chicago. [Koehne Photo.]

Music Clubs Plan Meetings During Week

State board members of the Illinois Federation of Music clubs will be guests of the federation's 1st district at a two day business conference, which opens at 10 o'clock this morning in the La Salle hotel. Mrs. Alma K. Anderson, state president, will conduct the sessions, and Mrs. James Allen Young, as executive chairman of 1st district, will assume the hostess role.

Mrs. Alma K. Anderson. [Seymour Photo.]

This morning Mrs. Anderson will confer with out of town chairmen, and later will meet with the regional vice presidents—Mrs. Charles A. Pardee of Chicago, Miss Elizabeth Riesz of Peoria, and Mrs. Reuben H. Brand of Springfield—and members of the zoning committee.

• • •

At a northern regional meeting this afternoon, presided over by Mrs. Pardee, the program will be devoted to the four phases of the region's musical activities. A brief talk on opera will be given by Mary Wickerham, state opera chairman, who will introduce Annajean Brown, contralto, as soloist. The value of music in promoting inter-world fellowship and understanding will be illustrated by Mae Doelling Schmidt, head of the international music relations division, in a program of Chinese, Mexican, and Brazilian folk music, and demonstrations of their respective departments' work will be given by Mrs. Lyman Dawson of Lincoln, Ill., chairman of junior competitive festivals, and Mrs. Edith Heffner Dobson, chairman of study courses.

• • •

Prefacing tonight's business session, at which reports of district executive chairmen and state departmental chairmen will be heard, the Parker Woman's chorus will entertain with a group of songs. The chorus is directed by Martha Hansen, and Grace Humphreys is the accompanist.

The Musicians Club of Women will have a program tea at 2:30 o'clock tomorrow in Curtiss hall of the Fine Arts building. Miss Rose Arbanas and Mrs. Lillian Johnson will be in charge of the tea table, and artists sharing the program will include Maxine Legerstrom Gloede, mezzo soprano; Patricia Laegeler, soprano; Mary Pearce Niemann and Margaret Elg, duo pianists, and the instrumental trio, Edith Anthony, flutist, Betty Anthony Friedman, harpist, and Irene Stolofsky, violinist. Accompanists will be Mary Catherine Collins and Miss Niemann.

Agnes Sheldon Engaged to Ensign A. J. Keig

Announcement is made by Mr. and Mrs. Frank J. Sheldon of Glen Ellyn of the engagement of their daughter, Agnes Margaret, to Ensign Alfred Joseph Keig, son of Mr. and Mrs. Alfred J. Keig of Winnetka. Miss Sheldon is a graduate of St. Teresa's college.

Calendar of Chicagoland Club Events

The midwinter luncheon meeting of the Daughters of the American Revolution Ex-Regents club in the fourth division [Chicago area] is set for Friday in the Piccadilly tea room, 410 S. Michigan av. In its extensive war service, the D. A. R. has been giving increasing interest to means for helping the disabled service man and woman adjust to normal living and, focusing on this phase of the society's work, the former regents have arranged for Miss Harriet Carmen, director of occupational therapy at Hines hospital to attend the meeting and discuss rehabilitation. Candidates selected by Mrs. Frank Wright's nominating committee for the presidency and treasurership of the club will be presented at the meeting. Mrs. Eugene W. Rogers will preside.

Mrs. Eugene W. Rogers. [Ebert Photo.]

• • •

The dramatic story of their pioneer ancestress, Mary Neely, who was captured in her childhood by Indians, will be recounted by Mrs. Charles W. Hooper and Miss Edith Spears for Aaron Miner chapter of the D. A. R. when the group meets Wednesday afternoon in the Central Eleanor club. Mary Neely's story first was published after her death by Putnam's in 1952, and a later account of her life appeared in Harper's magazine in 1868. On a recent visit to an old farm home in Naperville, Miss Spears, thumbing thru an accumulation of yellowing periodicals, came upon the Harper's sketch. Miss Spears and Mrs. Hooper will show some of their heirlooms, among them a spread woven from native Illinois cotton during the chapter in her life that had its setting in New Salem.

• • •

With Mrs. Charles E. Shearman presiding, the United States Daughters of 1812 in Illinois will lunch at 12:30 o'clock Tuesday in the Cordon, 410 S. Michigan av. Ethel M. Colson Brazelton, news commentator and book reviewer, will be presented in a talk on the United States navy.

• • •

The Chicago Office Supervisors club will have Louis Hooker as guest speaker at a dinner meeting at 6:15 o'clock Thursday in the Army and Navy club, 410 S. Michigan av. Mr. Hooker is management contact chief of the war man power commission's training within industry service. Group discussion at the meeting will center on "Measuring Production in the Office, and Work Incentives."

• • •

Following a conference of the executive board, a general meeting of the Protestant Woman's Protectorate will be held at 1:30 o'clock tomorrow in Dixon chapel of the Chicago temple, with Mrs. Fred W. Waterman presiding. The women will hear a talk by the Rev. Virgil E. Lowder, secretary of the department of social service with the Church Federation of Greater Chicago. A report from the nominating committee will be presented by Mrs. William Soldan, the chairman.

• • •

Mrs. Clarence G. Goodwin, program chairman and a former president of the group, will present Mrs. Walter M. Rennie, president of the Illinois Federation of Women's Clubs as speaker to the Native Daughters of Illinois at a 2 o'clock assembly Tuesday in room 500 of the Fine Arts building. Mrs. Rennie will talk on 1945 prospects in the federated clubs. Vera Fitzgerald Hazen will sing and two Red Cross representatives will appear in a skit. At a preliminary history study hour, presided over by Mrs. S. S. Pearson, Mrs. Nellie Sprague Searing will give a paper on "Southern Illinois counties." The club is headed by Miss Eva Young.

Mrs. Clarence G. Goodwin. [Corboy Photo.]

• • •

The Councelettes, junior group of the National Council of Jewish Women's Chicago section, will hold a general assembly at 2:30 o'clock today in the Standard club.

• • •

A talk by Mrs. Alexander Hodgart on South America is scheduled by Chicago Outdoor Art league for its meeting at 2 o'clock Tuesday in the 4th floor suite of the Chicago Woman's club in the Fine Arts building. Mrs. William A. Rowley will preside.

• • •

The women of the Rotary Club of Chicago will lunch at noon Wednesday in the Hotel Sherman. Estelle Ayers Johnson will appear before the club in the afternoon in a playlet entitled, "Typical American." Mrs. Sarkis H. Nahigian of Evanston is president of the Rotary women.

Estelle Ayers Johnson. [Maurice Photo.]

"Critical Criteria of People and Books in a World at War" is the title of a talk members of the Dyslexia guild will hear at 8:30 o'clock tomorrow night. The speaker will be A. C. Spectorsky, literary editor of a Chicago newspaper. The meeting will be held in Wesley Memorial hospital. Mrs. Violet Moffatt is the guild's president.

• • •

Mrs. Alonzo Newton Benn, "the flag lady" of the D. A. R., will give a talk on flag history and the code governing use of the national standard for the Chicago Culture club at 1:30 o'clock tomorrow in the Republic building. Mrs. B. E. Tuck will contribute a news commentary to the program. A preliminary board meeting is set for 10:30 o'clock.

• • •

The 2d district of the American Legion auxiliary will hold a meeting at 8 o'clock Wednesday night in the Morrison hotel. Mrs. Kay Metzel, district president, will officiate tomorrow night at installation ceremonies for officers of the newly organized Lake Shore unit, whose meeting is set for 8:30 o'clock, also in the Morrison. Unit officers to be inducted are: Mrs. Morton Kaufman, president; Mrs. Julius Kramer, vice president; Mrs. Frank Katlin, 2d vice president; Mrs. F. B. Matzkin, historian; Mrs. Dominick Bonelli, secretary; Mrs. Stephan Snyder, treasurer; Mrs. Ben Gurney, chaplin, and Mrs. Benjamin Wagner, chaplain.

Nova Scotian Apples.

Apple growing is the most prosperous form of farming in Nova Scotia.

Fashions and Fancy

By Judith Cass

One of the most practical fashions for frigid weather yet seen was worn to the Arts club's tea to open two current exhibitions of the works of **Marc Chagall** and **Hans Moller** by the club's president, **Mrs. Alfred P. Shaw.** Over simple pumps Mrs. Shaw had slipped a pair of old fashioned faun colored gaiters, laced up the sides almost to her knees. The result was jaunty and at the same time practical, permitting the wearer to do away with more unwieldy boots and yet protect her ankles from the biting winds outside. Mrs. Shaw's costume for the party was a simple one, consisting of a black skirt, white blouse, and lipstick red jacket. A few of the others who dropped in for tea: **Mrs. Charles S. Clark,** in a powder blue wool dress and hat, with the bodice embroidered in tiny pearls and gold beads; **Mrs. Ruth Campbell Meeker,** in one of the prettiest of the winter suits to be worn under a fur coat—a two piece costume of butter yellow flannel contrasted by a paler yellow blouse; **Mrs. Edward A. Leight,** in violet crepe with pink feather birds fluttering across her chapeau; and **Mrs. Robert Hall McCormick,** all in black as she presided at one end of the tea table, her black pill-box decorated with jet beading.

Mrs. Alfred P. Shaw.

The skirt of **Mrs. Ashley M. Brand's** black crepe gown was draped softly to one side and accentuated with a beaded bow of shocking pink. Her little black skull cap was decorated with a rosette of mink tails, centered with a handsome gold and ruby clip.

• • •

The fascinating story of the Beechers and Stowes, which is being unfolded nightly on the stage of the Erlanger theater, provides a background for an interesting fashion show, as the costumes worn by **Helen Hayes** and other feminine members of the cast of "Harriet" cover 30 years of style changes during the heart of the last century. Miss Hayes' costumes for the role of Harriet Beecher Stowe have been copied exactly from dresses of those periods which are preserved in the Museum of Art and Costume in New York. When Miss Hayes removes her ginger-colored greatcoat in the first act, her brown, scarlet, and white plaid gown illustrates the style notes of the 1830s, with its high waists and voluminous leg o' mutton sleeves. Not until the 1850s does the author of "Uncle Tom's Cabin" realize her ambition to own a real silk dress earned by her writings, by which time waistlines have dropped and sleeves have become tight at the top and loose at the wrist. Mrs. Stowe's first silk dress of apple green taffeta, hoopskirted and "so stiff that it will stand alone," is copied from Godey's Ladies' book and causes her in her enthusiasm to promise dozens of such dresses to all her daughters. One of the Stowe daughters, who, true to her mother's prediction, grew up to elegant young womanhood, is portrayed by **Phyllis Renee Campbell,** granddaughter of **Mrs. Arthur E. Phillips** of Winnetka and the late **Dr. Phillips.** As Hatty Stowe, one of the identical twins, she and her stage prototype, Eliza, constantly cause confusion among their friends, as they dress alike even thru their last-act appearances in red and white checked taffeta looped in black silk braid. **Mrs. Robert J. Dunham's** opening night suit, the color of amethysts, was worn under a handsome marten coat. In the intermission interval she stepped outside for a breath of air with **Maj.** and **Mrs. Robert Cavenaugh.** A flash of bronze sequins was revealed beneath Mrs. Cavenaugh's mink coat.

Helen Hayes.

Club Women Plan Benefit Party Friday

First district of the Illinois Federation of Women's clubs literally places all of its eggs in one basket when planning benefit parties. Only one benefit is given during the year, and members spare no effort in making that one party a success.

Mrs. David C. Slagle. [Allied News Photo.]

Culminating weeks of careful planning, this year's benefit, a card party, has been set for 1 o'clock Friday in the Bal Tabarin of the Sherman hotel. Well over 500 members and friends are expected to attend, and proceeds are to be allocated for scholarship, awards and war service and philanthropic activities.

• • •

Always an interesting sidelight at the annual party are the tables of food delicacies and miscellaneous gift items donated by members and offered for sale to help swell the charity fund.

Coöperating with Mrs. David C. Slagle, district president, and Mrs. Arthur L. Eller, general benefit chairman, in directing plans for the party are Mrs. George Thompson, Mrs. Robert L. Holmes, Mrs. Earl E. Clark, Mrs. William Bryan, Mrs. Franke G. Koehne, Mrs. Frank J. Bartuska, Mrs. Carlton Prouty, Mrs. Burt Tuck, and Mrs. A. Paul Vignola. Mrs. Wallis Raw and Miss Laura Thornton are assisting the committee as co-chairmen.

Three departmental meetings are scheduled this week at the Illinois Federation of Women's clubs headquarters. A session of Mrs. C. G. Myers' Indian welfare division at 10:30 o'clock Wednesday morning will bring as guest speaker Miss Carrie A. Lyford of the education division of the United States office of Indian affairs, whose topic will be "Indian Arts and Crafts." Miss Lyford has written several books on the subject, among them "The Quill and Beadwork of the Western Sioux" and "Crafts of the Ojibwa."

• • •

Mrs. J. Sewell Mather has called a meeting of her press and publicity department for 1:30 Wednesday. She will introduce Mrs. Lucy Rogers Hawkins of the Medill school of journalism, Northwestern university, who will give pointers on the "Fundamental Principles of Publicity."

At the same hour Thursday, the education and library service department will hear James E. Pease, superintendent of the La Grange public schools, discuss the legislative program of the Illinois Education association. Mrs. George H. Greenfield will preside.

• • •

The Cook County Federation of Women's clubs will hold its January meeting at 10:30 o'clock tomorrow in room 712 of the Fine Arts building. Morning speakers are to be Mrs. Burnett Dewey Warner, president of the Sarah Hackett Stevenson Memorial residence for needy women and children, who will tell of the charitable program at the home, and Mrs. Mary Powers, a policewoman, whose topic will be the "Sex Bureau and the Woman's Detention Quarters at the Jail."

Mrs. George W. White, federation president, will conduct the all-day meeting. The morning program was arranged by Mrs. Ernst W. Seip, chairman of institutions, and Mrs. Walter B. Pratt, public welfare and housing chairman, will be in charge of the afternoon program.

Betty Jean Davis Bride of Petty Officer Ostrum

The marriage of Miss Betty Jean Davis, daughter of Mr. and Mrs. Carmel Amos Davis of Montclair, N. J., to Petty Officer Paul Clayton Ostrum of the navy, son of Mrs. George Ostrum of Hinsdale and the late Mr. Ostrum, took place Nov. 21 in the home of the bride's parents, where a reception followed. The bride attended Stephens college, Dickinson college, and the Traphagen school of fashion and design in New York. Petty Officer Ostrum is stationed in Newfoundland.

Eastern Star Group to Instal Officers Tomorrow

Mrs. H. W. Lepthien will assume her new duties as president of the Johanna A. Thompson Associate Matron club of the Illinois Order of the Eastern Star at a meeting at 1 o'clock tomorrow in the Hollywood room of the Morrison hotel. Other new officers who are to serve for a six month term include Mrs. Earl Bevan and Miss Mildred Roller, vice presidents; Miss Betty Baumann and Mrs. Violet Wilkinson, secretaries; Mrs. Jesie Lang, treasurer, and the Rev. Marie Prescott, chaplain.

A Fashion "Must"

Genuine Lizard

Its glossy texture and small grain pattern give Genuine Lizard that different look. Most popular is this sling pump—

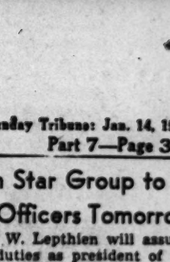

$12.95

MADE FOR

WALK-OVER

125 S. State St. (Palmer House)
4700 Sheridan Road 1313 East 63rd St.
Oak Park: 1136 Lake Elgin: 52 So. Grove Peoria: 327 Main St.

ANNUAL Fur clearance sale

BLUMS · VOGUE
630 SOUTH MICHIGAN
ESTABLISHED 1910

REGULAR HALF-YEARLY
CLEARANCE
SUITS
$35
formerly $45 to $59.95
PECK AND PECK
Sorry; no mail or phone orders
28 S. Michigan • 660 N. Michigan
Also at Evanston and Milwaukee

China Crystal Silver Antiques
TATMAN
625 N. Michigan, Chicago
707 Church St. Evanston

Saks Fifth Avenue 669 NORTH MICHIGAN AVENUE

Open Monday 12 Noon to 9 P.M.

new year classics

Smoother than ever; marvelously tailored with an eye to year 'round versatility, in luscious confection color gabardines: The fly-fronter with new tab detail, in lime, beige, yellow, blue or cocoa. 10 to 18. **39.95.** Cardigan jacket, in grey, coral or light blue, 10 to 18, **49.95;** matching skirt, **22.95.** Candy stripe blouse, in white rayon, striped in copen, salmon, chartreuse. 12 to 20. **9.95.**

Sportswear, Fifth Floor

Tribune Color Studio Photos to Go on View

By Eleanor Jewett.

Color photography has had a long and thrilling career in its development by THE CHICAGO TRIBUNE. The very first beginning was in 1922, with an investigation into the color process then in use in Germany. In 1925 there was a page of Hollywood stars in color, and in 1936 THE TRIBUNE opened its color studio.

This introduction leads up to the fact that this afternoon in the Chicago Historical society, Clark st. at North av., a preview will take place of the brilliant exhibition of Chicago Tribune natural color photographs installed in the Current Exhibit room. The exhibition will be open to the public tomorrow and will remain on view thru March 15.

There are 150 prints in the show. The pictures cover a vast range of subject material. There are portraits of many world figures, the army, the navy, and politics are represented. Hollywood has not been neglected. Landscapes, amazingly true in their glittering colors, lighten the exhibit, and fashion pictures lend another note of interest. News pictures bring important past events into sharp focus and magnificent reproductions of famous paintings emphasize the cultural aspect of this kind of photography.

THE TRIBUNE'S color studio was the first color photo studio of its type in the United States. It has scored numerous "firsts"—without which the heart of a true newspaper man considers life not worth living—in the years since, including the first Paris fashions in color, the first wire photos in color of the king and queen of England visiting Washington, the first bombing of England in color. It also produced the first spot news color pictures the morning after the event's occurence, an epochal feat because of the shortness of time involved. Tribune color cameras have toured army camps, naval stations, Hollywood, New York, Washington, and Europe. They have gathered an amazing harvest and the finest of their sheaves are now offered for the public's entertainment in the current show.

• • •

The charming water color exhibit current in the galleries of the Palette and Chisel, 1012 N. Dearborn st., will remain on view thru Feb. 28. The exhibit is well worth seeing. Water color is nearly always a popular medium and the examples offered in this show are tops. Karl Brandner, N. F. Steinberg, Max Herzog, J. Jeffery Grant, and various other well known Chicago artists are represented.

• • •

Three Chicagoans, Miss Patricia Peck, Mrs. Elizabeth Hoyt, and George Latta, were among the winners of the University of Chicago's 13th annual student art exhibition.

• • •

The Encyclopedia Britannica collection of 20th century painting, which will be shown this spring at the Art institute, includes a charming picture of Miss Helen Hayes, the actress, as Harriet in the play of the same name now starring her in Chicago. The painter presents Miss Hayes in the stage setting. It is a very pleasing picture. Another interesting canvas, with a story, is the painting by Florence Julia Bach who, in her first one-man show in the Grand Central Art galleries of New York, displayed 12 paintings and sold 11 in the two week exhibition. In addition, she received orders to paint 11 more! This surely sets an all-time high for success in a first exhibit in America.

• • •

Original black and white prints by Clare Leighton, Frances Foy, Francis Chapin, and Ulidine Trippe are on exhibit at the Evanston art center and market, 528 Dempster st. Clare Leighton and Frances Foy in a manner run away with the show, but all four artists offer something of interest and it is a little exhibit that is worth seeing.

• • •

A gala art day was held yesterday by the Municipal Art league in the clubroom of the Art institute. Kodochrome slides of the fine paintings in the league's collection were shown and important Chicago artists were present. Among them were Frank V. Dudley, Adam Emory Albright, Hubert Ropp, Mr. and Mrs. Karl Buehr, J. Jeffery Grant, Oskar Gross, Harriet Krawiec, Marie Blanke, Charles Dahlgreen, Oscar Soullner, and Anna Lynch. Alice Mason, artist and president of the Cordon club, and Dr. Dudley Crafts Watson were the speakers. The Municipal Art league is one of the important civic bodies backing the present movement to enlarge the Chicago Public library and to give it an adequate fine arts department and extensive galleries on a projected third floor.

• • •

Louis Kronberg has a colorful and charming group of paintings of ballet dancers at the Findlay galleries, 338 S. Michigan av. Mr. Kronberg has a reputation to live up to—his paintings have long been in the class that scores instant and unanimous success—and the current show does nothing to undermine his fame. The paintings are entrancing in color and delightful in composition. The work is solid and picturesque. The recent New England landscapes by A. T. Hibbard, which fill the largest of the Findlay galleries, are a splendid foil for the ballet performers. The landscapes are brilliant; the exhibit is by all odds the most important in town for January.

Dickerson Archlock

Black Leather, Special Bunion Last
$11.95
Sizes 4 to 11
AAAAA to E
ARCHLOCK Shoes
76 E. Madison St.—Chicago

When Chicago Was Young

By Herma Clark.

Letters from Martha Freeman Esmond to her friend Julia Boyd of New York.

Chicago, Jan. 13, 1897.

Dear Julia: I thought of you last evening when we attended a beautiful musicale at Central Music hall. It was just the sort of entertainment you'd have loved. Carl Wolfsohn was the most prominent figure, but the others on the program were fine performers, too. Members of the Beethoven society and the Chicago orchestra, directed by Theodore Thomas, were greeted with applause as they played Beethoven's lovely music. Thirty-two years ago, Mr. Wolfsohn played the E-flat Concerto in the east, in Philadelphia, as well as New York, under the direction of Mr. Thomas, and 23 years ago the Beethoven society gave its first concert under the baton of Mr. Wolfsohn.

Mrs. Leslie Carter.

The music of those long ago programs appeared again last evening and aroused great enthusiasm. The veteran pianist after a performance of great beauty was recalled and presented with flowers, one of these being a laurel wreath which immediately was placed on the head of a plaster cast of Beethoven which is to be copied in bronze as a gift to Lincoln park from Mr. Wolfsohn. It is to be unveiled in the park in May, I think.

Mr. Wolfsohn has been a leader in musical circles here for almost a quarter of a century. He came to America from Germany in 1854, but spent 20 years in Philadelphia, where he established a Beethoven society. He was induced to come to Chicago in 1874 to direct a similar organization here, and the first concert of the Chicago Beethoven society was given Jan. 15, 1874. The society became popular at once and soon attained a membership of 200, being the first important choral group for mixed voices in Chicago. Mr. Wolfsohn directed its activities until 1884, when interest began to wane because of other enterprises and it finally was abandoned.

A tireless worker, Mr. Wolfsohn has been a pioneer in laying foundations of musical life in America. Beethoven always has been his idol, and he has given many concerts, playing only works of this great composer. Yet, after the age of 60, he took up the study of Brahms, who is just beginning to be known here, and has played his music in public. He has done much, too, in making Wagnerian opera popular. Respected for his honorable character and his intolerance of sham, he could never be persuaded to give more than four lessons a day, as he felt he could not do justice to his students. One of these pupils is Fannie Bloomfield Zeisler.

Tomorrow night we are to attend "The Heart of Maryland" at the Great Northern theater. Have you seen this play in New York? I suppose so, for it has been so popular there. David Belasco has made Mrs. Leslie Carter a wonderful success in this and, of course, all those who knew her here want to see her on the stage. Chicago remembers her as a red haired beauty from Kentucky who married serious Leslie Carter, scion of one of Chicago's best known and most respected families. The divorce suit—some years ago—shocked us greatly, for the Carters are great friends of ours, members of St. James Episcopal church, to which they gave the chimes which ring out every Sunday. Young Mrs. Carter was too gay for that sober household, I suppose, and had to have diversion.

I don't attempt to pass judgment, but I have always felt so loyal to the Carters that I didn't think I'd like to see her as an actress. However, Martha and Sandy wanted to go and invited us, so my scruples evaporated. You probably know that the most thrilling part of the play is the belfry scene, where she climbs a tower—pure melodrama, of course, and not original with Belasco, but he is a master of stage mechanics and it is acclaimed as a masterpiece of showmanship.

I must love you and leave you, as Will is calling. Your affectionate,

MARTHA FREEMAN ESMOND.

FOOT NOTES.

Carl Wolfsohn [1834-1907] gave the bronze bust of Beethoven in Lincoln park.

Chicago Physician of Yesterday.

Two weeks ago in this column Martha mentioned an oculist who had an office in the same building with Architects Burnham and Root. This oculist, unnamed in her letter, turns out to have been the late Dr. Charles G. Fuller, who stood at the head of his profession here. He was father of Mrs. Charles B. Goodspeed of Chicago.

Country Sayings.

Here are a few more meaty sayings: Alden S. Baker, 5400 Greenwood av., sends a homely admonition to do one's duty, however unpleasant: "Everybody must skin his own skunk." . . . June H. Reese, Moline, Ill., writes of meeting, on a bus trip thru the Smoky mountains, a "woman of the hills" who said: "When children are little they tromple on your feet and when they're big, they tromple on your heart." [She used the word "tromple," instead of "trample."]

From Our Mail Box.

Mrs. Rose Lander, Winthrop college, Rock Hill, S. C., who was a devoted reader of the column when she spent a winter in Chicago, writes of her joy in seeing a CHICAGO TRIBUNE again and quotes an ode of Horace as applying to Martha's letters: "A monument more lasting than bronze," etc. A newspaper column is ephemeral, but we are glad that some of the letters have been preserved in book form. "The Elegant Eighties" [A. C. McClurg & Co. $3.50], can be had at all best book stores. [Not for sale at The Tribune Public Service offices, but you can get the "Victorian Keepsake" there. Price 50 cents, by mail 55 cents.]

Poem of the Week.

When All Is Done.

If you'd like this lovely and pathetic poem written by Paul Lawrence Dunbar, the Negro poet, send stamped, addressed envelope to Herma Clark, Chicago Tribune.

Local A. A. U. W. to Hear Talk on Housing Saturday

Chicago branch of the American Association of University Women will have Miss Elizabeth Wood, executive secretary of the Chicago housing authority, as guest speaker at a meeting at 3 p. m. Saturday in the Woman's City club rooms, 410 S. Michigan av. In her present position, Miss Wood heads eight housing developments which provide homes for some 22,000 persons. She is a former director of the Metropolitan Housing council and secretary of the Illinois state housing board. "Better Housing in Chicago" will be her topic on Saturday. The program, which was arranged by Miss Hazel Schultz' social studies group, will be prefaced by a luncheon for Miss Wood.

Indian Plant Culture.

American Indians domesticated and developed corn, the white potato, tobacco, many kinds of beans, peanuts, pumpkins, squash, the sweet potato, and tomato.

Polish Society Will Fete Service Men at Its Annual Dance

The Northwestern University Polish society will entertain more than 200 service men at its annual dance this year. Set for Saturday, Feb. 3, the large scholarship benefit party is to be held in the Furniture mart at 666 Lake Shore dr. The society maintains an educational fund to provide scholarships at Northwestern for students of Polish ancestry, and the dance is one of the principal money-raising events sponsored in support of the project.

Co-chairmen for the benefit are Richard J. Chmielewski and Phyllis Wojcie, and serving on their committee are Mary Jane Poranski, Stephanie Czyzewski, Mary Ellen Small, Alyce Baran, Lillian Brzezicki, Josephine Czajkowski, Irene Plocharski, Leona Binkowski, Jane Szeklucki, Stanley Ziober, and Mitchell Zabinski.

Stanley Korshak

TRAVEL BOUND?
Where e'er you go
STANLEY KORSHAK
is now ready to show
his complete collection
of clothes for
TRAVEL
CALIFORNIA
SOUTHERN RESORT
EARLY SPRING
STANLEY KORSHAK
912 North Michigan Avenue

THE TRIBUNE TRAVELERS' GUIDE

Winter Resort Season Under Way at Miami

MIAMI BEACH, FLA.

January jitters are gone for another year at Miami and Miami Beach. Since this has been a resort, there always has been a lull during the first two weeks of January. There is a gradual crescendo from November, when many home owners arrive, to Christmas, when there is a sudden influx of visitors for short vacations during the holidays. Then the lull, and the January jitters start. Every one asks, anxiously, the same questions: "What kind of a season are we going to have? Will people come down this winter?" The answer is: "They always have."

The middle of January again finds the season firmly launched. For 20 years this date so nearly coincided with the opening of Hialeah Park that the general impression grew that it was this event that started the season. This fallacy was dispelled two years ago when Hialeah Park did not open, and now it is dispelled again, for visitors are arriving as fast as they can get transportation, and the season is definitely on.

Leading clubs, Surf, Bath, and Indian Creek, are operating now on full winter schedule. Events are less lavish than in pre-war years, but the same special days at each club are on the calendar. Mrs. E. Battelle Offutt of Chicago is on the gin rummy committee at the Bath club, where tournaments are played each week. Thursday night dinners, followed by games, also have been resumed at the Bath, and the Thursday night informals are being held at the Surf. All three clubs have formal dinner dances weekly.

• • •

Mr. and Mrs. Wade Fetzer of Hinsdale are looking forward to visits later in the season by Mr. and Mrs. Wade Fetzer Jr. and also by their daughter, Mrs. John H. Sherman of Hinsdale. Their daughter, Miss Mary Jane Fetzer, is here for the winter, as she accepted a position on the faculty of the Miami Beach High school soon after she arrived for the holidays and decided not to return to Chicago to resume work on her master's degree at Northwestern.

Visits from two granddaughters and a joint celebration of their birthdays enlivened the week-end for Mr. and Mrs. August B. Kochs at their La Gorce island home. Miss Nancy Kochs, daughter of Herbert W. Kochs, also of Chicago, has been visiting them on vacation from Wellesley. Her birthday was yesterday. Tuesday is the birthday of Mrs. William F. Hagerman, the former Patricia Kochs, daughter of the late Walter Kochs, and she and Capt. Hagerman are now in Fort Myers where he is stationed following foreign service with the A. A. F. So the grandparents invited Mrs. Hagerman to join them in Miami Beach. And they gave a birthday party for the two granddaughters at the Bath club dinner dance.

• • •

Recent arrivals from Chicago are Mrs. Walter P. Rasmussen and Mrs. John L. Grant who have taken an apartment at the Marr Ocean Villas following a stay with the Rome V. Waynes. Mrs. Wayne is the former Hazel Hahn of Peoria, and attended Northwestern.

TOURS

WHICH WILL BE
Your Place
IN THE SUN?

Mexico—All the colorful, exotic places you must see . . . Acapulco, Fortin, Orizaba. Gleaming surf, myriad orchids, snowy peaks, out-of-the-way wonders. Enjoy the real Mexico. Finest accommodations. 18 memorable days. $354.11.

Miami Beach Vacation—Winter rest de luxe. Long, sun-warmed days. Six pleasure-packed nights in gay, glittering Miami. 10 days in all, only $124.50.

Floridan Country Club—One of Florida's most complete winter vacation spots, in beauteous setting of Central Florida's lakes and hills. 9 days, $124.50.

Florida Circle Tour—See Florida from Gulf to Sea Coast. Full week at one of Miami's leading hotels, with world's largest salt-water pool. Special all expense plan. 2 weeks. $229.50.

Call or write us for detailed information on these and other fully planned winter vacations. Also for comprehensive reservations service for all Florida hotels.

J. Stuart Ratchford
HAPPINESS TOURS
39 S. State St., Chicago, Ill.
Telephone CENtral 3035

MEXICO
Pan American Highway, Reforma Hotel, Acapulco. 16 days, $256
Cruises—Lakes—River—RESERVE NOW
FORD'S TRAVEL SERVICE
135 S. La Salle St., Chicago. STAte 5511

COMPLETE TRAVEL SERVICE
Write or Telephone for Full Information
POWERS TOURS 111 W. Washington Dearborn 7058
America's Old Reliable Travel Agency

MEXICO Frequent Tour Departure
Or go independently any day to this fascinating country. Don't delay—book now.
ROBERT J. NEIDLINGER
TRAVEL SERVICE, INC.
128 West Monroe ANDover 1372

WARTIME REST — SUN TRIPS
3 TRIPS of the MONTH
Biloxi, New Orleans—9 Days . $137.50
S. W. Border Ranch—16 Days . 224
Ski—Colorado—9 Days 107
Mexico City Branch—Tours to All Mex. by Train or Plane—Trips of Any Duration
ALL TOURS SYSTEM—Dea. 7556; 11 S. LaSalle St.

CALIFORNIA — CALIFORNIA

FREE FOLDER!

All-Year Club of Southern California Div. 4-C
629 S. Hill St., Los Angeles 14, California
Please send me information to help me plan a postwar vacation in Southern California.
Name
Street
City Zone
State
(Please print name and address)

Plan now for a glorious postwar vacation in
Southern California

Sure, you'll stay on the job till it's finished, but have fun now *planning* a glorious postwar vacation with the colorful, new picture booklet, "WHAT TO DO AND SEE IN PEACETIME SOUTHERN CALIFORNIA." This free folder actually helps you plan your trip . . . it tells you where to find beach and desert resorts for sun-lazing . . . glamorous night spots . . . sweet-scented orange groves . . . mountains to climb . . . lakes and streams to fish . . . a hundred other attractions in Los Angeles County and Southern California. Send coupon now for free copy!

This advertisement sponsored by the Los Angeles County Board of Supervisors for the citizens of Beverly Hills, Glendale, Hollywood, Long Beach, Los Angeles, Pasadena, Pomona, Santa Monica, and 182 other communities. Copyright, 1945 by All-Year Club of Southern California, Ltd. A non-profit community organization serving prospective vacationists.

HURRY THE DAY—BUY WAR BONDS NOW

ALL-YEAR CLUB OF SOUTHERN CALIFORNIA, LTD.

FLORIDA

Tennis in Florida's secret paradise

You'll play tennis on modern green-surfaced courts—and a famous pro will give you pointers on your game—here in the tropical seclusion of the Boca Raton, one of the world's most famous resort hotels. Besides tennis, there's badminton and golf, deep-sea fishing, glorious swimming in ocean and pool—every facility for playing and loafing in the sun. There's rest and seclusion when you want it. And when you're in a mixing mood, there's the company of ladies and gentlemen prominent in American business, social and professional life. This Winter, relax at the Boca Raton. It's a vacation secret you'll treasure all your life.

Wire or Write Wolfe & Roberts, 224 So. Michigan Ave., Tel. Wabash 0778, for reservations

THE Boca Raton
Boca Raton, Florida
(Between Palm Beach and Miami)
GORDON B. ANDERSON, MANAGER

NEWMARK'S Senator HOTEL
Newest, Most Luxurious Hotel
100 Feet to Ocean
Tel.: 5-7491. David Scherer, Dir.
12th & Collins MIAMI BEACH

GULF STREAM HOTEL
LAKE WORTH, FLORIDA
Still accepting reservations for April, 1945
Write for information and literature.

TOURS

MEXICO TRIPS Independent Escorted or All Winter
16-Day TRIP. De Luxe Serv., $266; Guadalajara Volcano, $300. Leave frequently. Escorted 30-Day Trip. De Luxe Serv., $562
MEXICO CITY, Acapulco, Pan American Highway. 15 days in Mexico from Border. De Luxe Sedan Service $170
16-DAY TRIP. De Luxe Service in Mexico City D. F. Economy Transp . . . $170
ALSO FLORIDA, ARIZONA, CALIF. TRIPS
MARNELL TRAVEL 20 E. Jackson at State, 8th Floor 19th Year HARrison 3740 or 7490

Charming MEXICO BY AIR . . . OR RAIL
EVERY WEEK $299 up
Cartan Travel Bureau Inc.
Established 1899
104 S. Michigan Ave. Randolph 2872

MEXICO FREE HOTEL AND TOUR INFORMATION
Consult us for your Mexico trip. We have delightfully planned tours from $159.90 to $274.00. Our de luxe service in Mexico features extensive sightseeing, meals, full entertainment program, hotel and train reservations, detailed itineraries, coupons, etc.
MITZI GREENMAN MEXICO TOURS
MERCHANDISE MART—DELAWARE 4567

TRAVEL SERVICE
LAKE AND RIVER CRUISE
Reservations now accepted
New Orl. Tour, $99.50 New York, $75.00
Florida . . . . $113.00 Mexico . . . $257.00
Deer Trail Lodge, Winter Sports, 1 wk., $40
CONTINENTAL TRAVEL BUREAU
1617 Belmont Ave. GRAceland 0211

MEXICO 16 Days, $245 30 Days, $505
TRAVEL EXCHANGE, INC.
110 S. Dearborn St. RANdolph 4417

RESORT, DUDE RANCH AND HOTEL RESERVATIONS
RAIL AND BUS TICKETS
AMERICAN EXPRESS
Travel Department

FLORIDA

MAKE YOUR HOME in ORLANDO FLORIDA

Orlando combines many advantages of pleasant living and offers many attractions to visitors and permanent residents. A beautiful, progressive community in the center of Florida, convenient to all parts of the State, it is an ideal place to locate your future home. Learn about Orlando now. For booklets write Greater Orlando Chamber of Commerce, 104 C. of C. Bldg.

If you plan to visit Orlando this winter, please arrange confirmed reservations in advance.

The CITY BEAUTIFUL

WEST PALM BEACH, Florida
(Overlooking Beautiful Lake Worth)
Hotel PENNSYLVANIA
—formerly the Royal Worth—
Open all year • 300 Rooms
Outstanding hotel service and modern appointments for discriminating guests. Convenient to beach, shops, theatres, clubs and churches. Hostess planned parties, dances, entertainment. Playgrounds for children.
B. J. Jeschel, Manager
Hotel GEORGE WASHINGTON
Open all year • 200 Rooms
Every modern hotel convenience for your comfort and pleasure.
J. Wade Linder, Manager
Reservations can be made through: Atlantic Hotel Service
Essex House, New York City - Circle 7-2828 or direct with the hotels.

LORD BALFOUR HOTEL
Overlooking the Ocean
350 OCEAN DRIVE, MIAMI BEACH
NEW BUILDING—ALL OUTSIDE ROOMS
ELEVATOR—SOLARIUM—DANCE PATIO
NOW ACCEPTING RESERVATIONS

Greystone HOTEL
Overlooking the Ocean
20th STREET AND COLLINS AVE.
MIAMI BEACH
PRIVATE BEACH—POOL
ALL OUTSIDE ROOMS WITH PRIVATE BATH & SHOWER. REASONABLE RATES.

MACFADDEN Deauville
MIAMI BEACH, FLA.
IF YOU MUST SEEK THE SUN
Come to a complete resort hotel—Cabana Club — 500 feet private beach — Circular Pool. Dining-dancing. North Beach.
Write for folder and rates

ABBEY HOTEL
Corner 21st Street and Liberty Avenue
MIAMI BEACH
ONE BLOCK FROM THE OCEAN
MODERN . . . CENTRALLY LOCATED
Facing Beautiful Collins Park
Elevator Direct to
SOLARIUM AND SUN DECK
ALBERT DE JACOMO, Prop. Tel. 5-0031

HOTEL WHITELAW
"Just a Step to the Beach"
808 COLLINS AVE., MIAMI BEACH
MODERN—NEWLY DECORATED
Each Room: Twin Beds, Tile Bath and Shower—Telephone
—Elevator—Solarium—
Write or phone 5-5351
REDUCED RATES

SIMONE HOTEL
321 Ocean Drive Miami Beach
Private Beach 100 ROOMS 100 BATES $4 Daily and up Per Person (2 in room)

MISSOURI — MISSOURI

MICHIGAN — MICHIGAN

WINTER SUN-TAN
Hourly Transportation from Chicago
24 TRAINS AND BUSES DAILY
Spacious Sun-Tan Solarium, replica of a tropical beach, flooded with Perpetual Sunshine created by eighteen ultraviolet ray lamps.
FAMOUS SULPHUR BATHS • SCIENTIFIC MASSAGE
Big Modern Hotel—facing Lake Michigan—Excellent food. Marine bar, music, dancing. 250 beautiful rooms, modern as tomorrow.
CHICAGO OFFICE FRA. 1988

$2 from to $8
WHITCOMB Sulphur Springs
ST. JOSEPH, MICHIGAN

FLORIDA

PLAN YOUR NEXT VACATION in Sunny DELAND Florida
● Make your future vacation plans to come and stay in one of Florida's most gracious sun-spots . . . DeLand! Complete recreation facilities . . . golf course . . . wonderful large-mouth bass fishing . . . skilled guides, boats, etc., available. Dove, quail, deer and turkey hunting in season. Excellent inexpensive accommodations. Low cost.
● Write today for further information and free literature in color.
C. T. Lahrman, Secretary Chamber of Commerce DeLand, Florida

IN THE HEART OF THE ORANGE GROVES
Floridan COUNTRY CLUB and HOTEL
9-DAY ALL-EXPENSE VACATION $124.50 FROM CHICAGO
Looking for a vacation of sun and fun? That's what you'll find at the Floridan Country Club—a friendly resort amid hills, lakes, and citrus groves. Sunbathing, swimming, golf, tennis, riding, fishing, planned entertainment, delightful accommodations—excellent meals!
For reservations and booklet
J. STUART ROTCHFORD ASSOCIATES
Northern Representative
20 N. State St., Chicago 2, Ill., CEntral 3035

THE SORENO HOTEL St. PETERSBURG Florida
One of Florida's finest resort hotels . . . Overlooking Tampa Bay . . . Convenient, central location. Varied recreation . . . 300 rooms . . . American plan.
A. L. Manning, Manager.
Chicago Rep.: Robt. F. Warner, 77 W. Washington St. Ran. 0625

Pinecrest LAKES CLUB AVON PARK, FLORIDA
In the ridge and lake country of south Florida. Country club atmosphere; all rooms with bath. 18-hole golf course. Sandy bathing beach. All sports. Marvelous cuisine. Kenneth Arnold, Mgr. Consult travel agent or call Chicago Office, 77 W. Washington Street, RAN 0625.

TRADEWINDS CLUB
BAHAMA BEACH, MELBOURNE, FLA.
Florida's Finest Climate & Beach—All Sports
Make Reservations Now—KARL P. ABBOTT
SUMMER—THE SAGAMORE
Bolton Landing, Lake George, N.Y.
Write for Booklet or Phone Chicago Office WAB. 0778

Tan on the Beach or ON YOUR SUN DECK
Close to Everything
Ultra Modern
Reasonable Rates
Hotel GULFSTREAM
PORT LAUDERDALE, FLORIDA
Home of the Original ZanziBAR
Book now—avoid disappointment

NEW YORK

When you visit NEW YORK
Stop at one of these centrally located hotels where value and service are in Class 1A.
GUARANTEED RATES
SINGLE $3.00 $3.50 DOUBLE $4 $5 $6
2,000 ROOMS
All with private baths, radio, circulating ice water
For reservations write or wire
250 WEST 48TH ST. (10) N. Y. C.
J. S. SUITS, GEN. MGR.
HOTEL PICCADILLY 45th St. West of B'way
PRESIDENT 48th St. West of B'way
PLYMOUTH 49th St. East of B'way
FORREST 49th St. West of B'way

ARIZONA

RANCHO GRANDE
NOGALES, ARIZONA
Across The Border from ROMANTIC MEXICO
4,200 Ft. in the Heart of Santa Rita Mts.
Deluxe Accommodations (All With Private Baths)
Finest Cuisine, Best of Service
Horses 'Enough' to do Around
Miles of exciting bridle paths: Cowboy and Mexican entertainment: dancing at our famous "Border Bar."

WISCONSIN

WINTER SPORTS AT THEIR BEST
Skiing—Ice Boating
Skating — Tobogganing
You'll find them all at Deer Trail—finest of all Wisconsin Northwoods resorts. On Lake Nokomis just 327 miles from Chicago. Modern, steam-heated lodge. American Plan, $45 week and up. Restricted clientele. Write for folder.
DEER TRAIL LODGE
On Lake NOKOMIS HEAFFORD JUNCTION, WIS.

LAKE LAWN
Winter vacation, honeymoon or week end party: excellent accommodations, food, dancing, cocktail lounge. Sports include skating, skiing, ice boating, tobogganing, cutters. Two hours from Chicago. Restricted. Phone 344 or write
H. W. ZILISCH, Mgr. Dir., Delavan, Wis.

COLORADO

Sportsland Valley SKI LODGE
Winter Park, Colorado
Powder snow . . . Electric Ski Tows . . . Slalom Runs, Cross-country Skiing, Sliding; modern lodge. Fine foods. 56 miles west of Denver on the D. & S. L. Railroad, and just overnight from Chicago by TRAIN. Rates $39.55 per week. American plan. Restricted. Write for FREE Booklet.

SKIER'S PARADISE, STEAMBOAT SPRINGS, COLO.
D. & S. L. RWY. FR. Denver Highway No. 40, 168 mi. Busses, Alt. 6,700 feet. Varied slopes in limits of modern mtn. town of 2,000. Tow daily. Tobogganing. Best lighted night skiing and ice skating. Skis, boots, poles rent. Cert. instr., Al Wezeman. Hotels, Cafes. Steamboat Winter Sports Club.

MISSOURI — in Kansas City

Hotel Bellerive
Recommended by DUNCAN HINES
You'll like it, too!
MODERATE RATES

NORTH CAROLINA

Excellent train service from Chicago
The Pine Needles
Healthful mid-south climate. 18-hole golf, riding, hunting, tennis. Club atmosphere. Fireproof. Chicago Ofc., 224 So. Michigan Ave., Wab. 0778, or write Emmett E. Boone, Mgr.
Southern Pines, N.C.

INDIANA

New Highland Sanitarium Martinsville, Indiana
MINERAL BATHS TREATMENT FOR RHEUMATISM. Rates $30, $32.50 and $35 per week a person. Includes Room, Meals and Mineral Baths

TOURS

"HONEYMOON SUGGESTIONS"
Also "Vacation Suggestions." For new editions consult your travel agent or
Consolidated Reservation Office
WOLFE & ROBERTS, Representatives
333 North Michigan Avenue WABash 0778

Phoenix Area Boasts Many Desert Sights

PHOENIX, ARIZ.

There's a long, long trail a-winding from Chicago to the valley of the sun, but the last few miles of it are the best, especially if the traveler's destination is a desert resort like the Camelback inn.

Driving out from Phoenix, the new arrival passes thru groves of citrus and out onto the desert where a brobdingnagian camel rests upon the sand, and where are such storied rock formations as the Wandering Jew and the Praying Nun. On the north side of great Camelback mountain are Echo canyon, where your own voice astounds you, and Red Rock. Between Camelback and Mummy mountain lies the Camelback inn.

This is the fabled resort "where time stands still," and if you once have succumbed to the charm of it all you are never quite the same. The rush and the strife of city life is as far removed as China. The desert weaves its magic around you and you are caught. If you never return, you are haunted forever with the memory of a land that could not be, yet is.

New arrivals at the Camelback are Mr. and Mrs. Charles F. Foley of Chicago. With them on their three weeks' vacation is their 7 year old daughter, Mickey, who attends the Chicago Girls Latin school. They went on an all-day pack trip on Tuesday with Mr. and Mrs. V. F. Chappell of Chicago, who will be at the inn for an indefinite stay.

Mrs. Claude T. Huck and her 5 year old son, Alex, of Riverside, will be guests at the inn for the next month.

George Rodormer of Park Ridge is at the Camelback for his third winter with his daughter, Mrs. Douglas Robinson, the former Ruth Rodormer, now living in Winona, Minn.

• • •

Three Union League members had a reunion this week at Camelback, Arthur F. Jensen of Chicago, who is vacationing with Mrs. Jensen for an indefinite stay; Galen V. Knight of Chicago, and G. Hamilton Beasley, who is a guest with Mrs. Beasley from Huntington, Ind.

New additions to the Chicago colony wintering at the exclusive San Marcos in Chandler are Mr. and Mrs. F. Budge Ahara of Winnetka, who arrived this week with the Christian J. Golees of Evanston. Both couples will remain until April. Mr. and Mrs. Chester Cook of Chicago also came in this week, and the Charles R. Glovers of Evanston are due tomorrow. A real old fashioned square dance, with a six piece cowboy band and 20 cowhands to teach the guests the technique of "put your little foot," will be held on Tuesday evening.

Chicagoans resorting at the San Marcos also will attend the Junior league charity ball to be held in the hotel's spacious ballroom on Saturday evening.

Mr. and Mrs. Howard W. Fenton of Lake Forest are arriving Feb. 1 to visit at Mr. and Mrs. Bob Evans' new resort, the Paradise inn. Mrs. Fenton's brother, Frank Octigan, and his wife, formerly of Chicago, now runs a citrus ranch in Scottsdale, not far from the Arcadia inn.

Miss Minnie L. Young of Chicago arrived Friday to be a guest at the Adobe House in Scottsdale. This is her eighth winter and she will remain until May.

• • •

Mrs. W. Harry Howard of Hammond, Ind., has taken a house on Edgemont dr. with her son, James Howard, while looking around for a permanent winter home. Dr. Howard was here for a short while during the holidays.

Mr. and Mrs. Frank Goraline of Chicago are house guests of the Adelbert Langendorffs of Hammond, who have recently taken a house on W. Camelback rd. Mr. Goraline and Mr. Langendorff returned recently to Chicago, and left their wives to contend with sunshine and sahuaros.

Louise and Helen Benton, the young daughters of the William Bentons of Chicago and Arcadia, enjoy the distinction of being the only young women in the ultra western "Judson School for Boys." They attend morning sessions with their older brother, Charles. Their parents' winter home is on the near-by desert, located one-half mile from the Jokake inn. Mr. Benton, now in Chicago, will visit his family early in February for a six weeks' vacation.

Hematology Group Will Hear Travel Talk on Tuesday

Mrs. Margaret Freck Brown, pianist and lecturer, will give a music illustrated travel talk entitled "Come with Me to Brazil" at a meeting of the Hematology ResearchFoundation at 8 o'clock Tuesday night in the Continental hotel, 505 N. Michigan av. Born and educated in Chicago, Mrs. Brown has traveled extensively in Europe, South America, and Mexico. In her study of the customs and cultures of the various countries she has focused interest on native music.

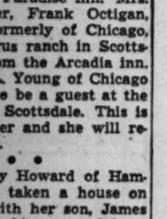

Mrs. Margaret Freck Brown. [Anne-Art Photo.]

Mrs. Phillip Marcus is president of the foundation, which engages in scientific research of blood diseases and related medical subjects. Tuesday's program was arranged by Mrs. Erwin Morris.

JACQUES French Restaurant
900 N. MICHIGAN AVE.
Half Block South of the Drake
CLOSED TUESDAYS
Enjoy Our Beautiful Dining Room Every Day
Cornelia De Haas, Famous Psychic

RECENT BRIDE

Mrs. Warren Henning Olson is the former Louise Jo LeKander, daughter of Mr. and Mrs. Roy Edward LeKander of S. Bennett av. Her recent marriage to Mr. Olson of N. Hamilton av. took place in Evanston.

Chicago Y.W.C.A. to Survey Year's Work Tomorrow

Back in 1876 when, with the country plunged in a financial depression, a group of Chicago church women met to organize a Y. W. C. A., they were motivated by the conviction that "something should be done to assist young women struggling to make a living in the city." The first step was to open a boarding home for girls, and the second an employment office thru which "seamstresses, copyists, clerks, and governesses" could find "situations."

Miss Lilace Reid Barnes. [TRIBUNE Photo.]

When tomorrow evening the Chicago "Y" leaders assemble to survey one of the busiest years in the association's history at the annual meeting, 12,777 will be the number entered into the record for the women residing, during the war year of 1944, in Y. W. C. A. residences here; the service department will answer 14,927 to the number of persons—many of them from service men's families—it has helped, almost twice the figure recorded in 1943; for the over-all number of girls and women sharing in services and activities at the various centers, 46,000 is the 1944 total.

The meeting is set for 7 o'clock and will be held in the McCormick Memorial Y. W. C. A. residence at Oak and Dearborn sts. Miss Barnes will announce the results of the election of the board of directors. The year's general report will be presented by the executive secretary, Miss Essie L. Maguire.

Lectures Today

John T. Flynn, "The Brass Tacks of Abundance, auspices Charles Carroll forum, 3:30 p. m., Mural room, Morrison hotel, 90 cents.

Alfred Noyes, "Poetry and Religion," auspices Mercy Foundation, Mercy auditorium, 3:30 p. m., 8100 Indiana av., $1.20.

Paul Dallwig, "Mysterious Night-Riders of the Sky," dramatized lecture on moon and meteors, 3 p. m., Chicago Natural History [formerly Field] museum, free. [Advance reservations required.]

Dudley Crafts Watson, "Scandinavia on the Baltic," illustrated, 3:15 p. m., Art institute, 60 cents.

Victor H. Sickinger, "Glacier National Park," travelog, with color films and recorded music, 3 and 4:15 p. m., Chicago Academy of Sciences, Clark st. and Ogden av., Lincoln park, free.

Fishing for Oysters.

Native Indians taught the white man to catch oysters with a forked stick.

Altrusans to Study Conference Plans at Meet Tomorrow

When members of Chicago Altrusa meet at 8 o'clock tomorrow night in the Cordon club, 410 S. Michigan av., they will review plans for a large regional conference of middle-western women scheduled in Chicago on Feb. 22. The Altrusa executive and professional women's club has taken the lead in organizing the February meeting, which is an outgrowth of a conference held at the White House in Washington, D. C., last June for the purpose of determining how women may share in post-war policy planning. Next month's conclave is designed with a view of impressing both the women themselves and government officials with the merits of having qualified women serve on local, state, national, and international committees named to formulate peace policies.

Tomorrow night's program also will include a talk by Mrs. Thomas Stephenson, member of the Chicago Girl Scout board of directors and parliamentarian and chairman of the Girl Scout education committee. She will tell of the need for trained leadership among girls and how such leadership may be gained.

St. Luke's Auxiliary to Sponsor Benefit Party

The annual benefit bridge party sponsored by the women's auxiliary of the medical staff of St. Luke's hospital has been set for 2 o'clock Tuesday afternoon, Feb. 6. The party will be given in the Schweppe Memorial building of the hospital's school of nursing, and proceeds will go into a fund for new quarters for interns and residents of the hospital. Mrs. James Gough is auxiliary president and Mrs. T. L. Hansen is benefit chairman.

Fabrics
WATSON & BOALER INC.
722 N. MICHIGAN

Monday Store Hours, 9:45 to 5:45

Marshall Field & Company

GENTLY, NOW...

Your heart rules your head

Other springs you have liked your hat because it was crisp and chic and fun . . . because your credo, in clothes, was efficiency . . . and such a hat fitted that philosophy. But you thought, longingly, of tender contours and pink veiling. Of a hat both smart and pretty. Of this spring's hat. For it is one that is completely gentle. It is a part of a look . . . the gentle look . . . that is soft lines, muted colors, pink pearls. A part of a look done for you, by us . . . and so, you know it is right. A part of a look you will love . . . because spring is coming and gentle is the word for spring.

GENTLE, your hat . . . perhaps a sailor, with a face-veil drawn snug. Perhaps, flowered. Or perhaps, like this original by Hattie Carnegie—a halo of pink net. $89.50.

GENTLE, your jewelry . . . a single piece, done in exquisite taste. An "order" jewel worn on a ribbon. Or a choker of pink pearls, as here. $15 plus federal excise tax.

GENTLE, oh gentle, your cosmetics . . . your favorites, but pink, this spring. Gentle, your hair . . . down or up—as you prefer. But exquisitely groomed.

GENTLE, every detail. The uncluttered neckline of the dress, its soft lines, its deeper sleeves. Gentle, the pale, pale color of the gloves—here, pink. $10.95. 28 Shop

Hat—French Room—Fifth Floor
Pearls—Costume Jewelry—First Floor

Subtle Color, Pussy Willow, Is Style News

By Rea Seeger.

A new basic or background color promotion is so complete and so well planned that there are dresses for day time, for afternoon, as well as floor length dinner and evening gowns, sharp tailored coat and two piece dresses, suits, and coats. There is even a stunning dyed muskrat of the same tone.

This new color or neutral is called "pussy willow." It isn't a gray, nor a beige, not even the subtle French tone, a mixture of beige and gray, called greige, but a distinctive warm tone just like the first silver sheened pussy willows of spring. Every dark tone of brown, green, black, navy blue, and a good half dozen of clear, bright colors can be used for effective contrast in costume accessories.

Shoppers who have in the past avoided gray because of difficult highlights of pink or cold blue, will welcome this warm, gracious pussy willow color as the perfect neutral. It's warm, and it is the most flattering hue imaginable. Every one can wear it.

• • •

It will be the most popular neutral for spring and can, of course, be worn now with all contrasting dark winter coats and wraps. So far, the color has been used exclusively for clothes, not accessories. So smart women in search for a new background will have a new thrill.

Floor length dinner clothes, the kind that double easily for gala evening occasions are conspicuously beautiful in this pussy willow color. Many are combined with darker shades as, for instance, a light bodice with long or short sleeves, as a foil for a dark sheath skirt. Sequins and handsome beadwork of dark gun-metal add brilliance effectively to the light, pale silver of the pussy willow crepe. Comparatively simple silhouettes dramatize the beauty of clinging material, like crepe or satin, and show off the flattering color.

Gabardine, a perfect smooth wool used for smart day time dresses, is the big surprise of this color promotion. You'll find street, town, and country clothes, and the smartest of office suits and coat dresses available in the gabardine collections.

• • •

The utter simplicity of all these tailored models assures a dateless dress, so they are significant buys for career girls. New coat dress models, simple two-piecers of slim straight skirt and fitted jacket, and the frankly fake duets of jacket and skirt to be worn either as suit or dress costume, are plentiful.

The most exciting new blend of fur, using medium, fluffy muskrat skins is this handsome color called pussy willow. Some shops call it platinum, but it is the newest subtle gray tone ever featured in fur. Dark streaks add to the subtle contrast. Used as a dark accent with the light pussy willow of fabric or crepe, it is the last word in distinction and fashion.

Sketched are four midseason costumes illustrating subtle new pussy willow gray. All are available in a new collection to be found in a Chicago store. For further information call Superior 0200.

A. . . Long sleeved crepe dinner dress of subtle pussy willow tone boasts unusual peplum effect and vee neck line detailed with gray sequins. • B. . . Crepe dinner dress combines soft gray bodice with decorative peplum and a dark gray skirt. • C. . . Needle slim tailored dress, fashioned of pussy willow gabardine, has row of buttons down front, decorative pockets, plait in front, and bracelet length sleeves. • D. . . Smart suit of pussy willow color is topped with swank short coat trimmed with platinum or pussy willow blended muskrat.

Lady of the House

Old attics have a peculiar fascination for us. In childhood they are enchanted playgrounds peopled with all sorts of fairy creatures. We hear the patter of rain close above our heads, the creaking of the old rafters, the swoosh of the wind in the chimney, and from little dusty windows we look into far, strange lands.

Then they become a land of adventurous exploration. Boldly we invade alarming shadows, delve into old chests and unearth strange things in dark corners. . . . Later we wonder why Mom keeps all that "old junk."

And then, some day, we discover a rekindled affection for that same "old junk"; it renews memories, has meaning and interest.

Katharine Dignum [Chicago guest writer for today] was one of those lucky children who knew an old attic with many books, where "in happy seclusion she culled some of the choicest bits of literature. Still vivid is the cadence of

'On either side of the river lie
Long fields of barley and rye.'"

Recently, attempting to set to rights such an old attic, Miss Dignum came upon the inevitable packets of "letters, invitations, programs, college themes, and photographs of old friends, which, tho faded, still showed smiling, youthful faces, as

When all the sunshine in the sky
Was theirs to have and the days flew by
With promise of enchanting things
And hopes were borne on radiant wings.

A sudden burst of sunshine revealed a chest in a corner covered with an old rug . . . quaint old dresses, a frilly graduating gown, a Spanish lace scarf . . . and a curious box which held a real—

Heirloom.

Old attics have recesses where you'll find
Quaint things; for I discovered in a chest
A tablecloth, an ancestor had designed.
She wove in figure in true form, the best.
Penelope before her spinning wheel
[She traveled nights to foil swains pleading for
Her hand]; each day they begged with greater
zeal
But she was true to 'Lysses gone to war.
I marvel at the skill of my forbear,
Who deftly wove this myth of long ago.
But strange that this rare gift should be the care
Of one who never likes to darn or sew.
Would this artistic lady now were here
To ply her craft when damask is so dear.

Retreat.

You might not like my little house,
For you would never see
Appurtenances rich, or signs
Of any luxury.

No Chippendale or rare antiques
As thru the rooms you'd go,
No carven silver, china frail,
No Inness or Corot.

Just sheerest muslin screens the panes
Of windows and of doors;
The tables, chairs are hickory bent,
Rush mats are on the floors.

But O, the gold upon my walls
A Croesus could not buy,
And from elm branches song birds fling
Arpeggios to the skies.

I breathe flower fragrance; but too soon
Dusk steals along the slope
And quenches all the lingering flush
Of rose and heliotrope.

I watch the fading, flickering shafts
Of slowly dying light;
Contentedly I draw the shades
Till day dawns clear and bright.

Compensation.

The fields once amber murmur a sad story,
And trees are bare that autumn crowned with
gold,
Still violet shadows lend a tinge of glory
To woodland hills, that memory long will hold.

The skies are gray and birds have ceased their
singing,
Their plumage preened for flight to some far
fen,
Within my heart their music will be ringing
Until I hear their surge of wings again.

• • •

Winter came too soon and may outstay his welcome, but seed catalogs are not far behind, so what about that bigger, better garden you talked about last year? Did anybody get a new almanac? M. M.

Real Hot Place.

Physicists have suggested that the Appleton layer, highest of the atmospheric layers, has a temperature of about 1,600 degrees Fahrenheit.

CROSSWORD PUZZLE

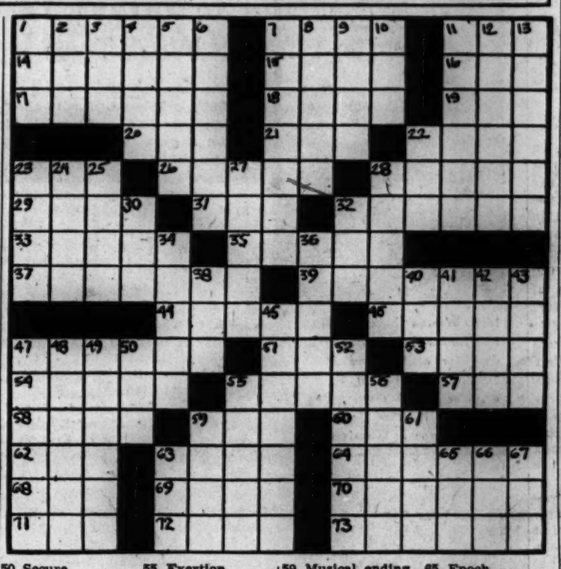

ACROSS

1. Burial vehicle
7. Scandinavian
11. Patriotic organization [abbr.]
14. Parentless child
15. Detail
16. Sherbet
17. Available to public
18. Promises
19. Projection
20. Fuss
21. In preceding month [abbr.]
22. Cougar
23. Marry
26. Scent
28. Exterior
29. Flag
31. Huge
32. Escort
33. Restrict
35. Expiration
37. Notwithstanding
39. Apparent
44. Grades [school]
46. Addition to document
47. Source
51. Use up
53. Knowledge
54. Having stays
55. Nocturnal mammal
57. Base
58. No longer visible
59. Top
60. Distress signal
62. Eskimo group
63. Garment
64. Dash liquid on
68. Military title [abbr.]
69. Aroma
70. Organization
71. Before
72. Fights
73. Hold in regard

DOWN

1. Dance
2. Epoch
3. Likely
4. Ostrich
5. Gritty particles
6. Bury
7. Make public
8. Reef
9. Lizard
10. Type squares
11. Make thinner
12. Sharpness
13. Esteem
22. Place
23. Untamed
24. American lake
25. Darkens
27. Sea duck
28. Additional
30. Taste
32. Consumed
34. Shy
36. Kind of tea
38. Light brown
40. Wire measure
41. Object of adoration
42. Roman despot
43. Waxed
45. Custodians
47. Do favor for
48. Fan
49. Mad
50. Secure
52. Scuffle
55. Exertion
56. Lines
59. Musical ending
61. Thin wooden strip
63. Line
65. Epoch
66. Bring legal action against
67. Stitched edge

(Answer on page 7.)

Quick Biscuit Dough Takes to Variations

By Mary Meade.

[Copyright: 1945: By The Chicago Tribune.]

You could make a batch of baking powder biscuit dough every day during 1945 and do something different with it each time. Probably no other single piece of cookery can be varied in so many ways.

Biscuits may be made thick or thin, large or tiny, and cut in any shape you like. They may be flavored with cheese or spices, parsley or tomato juice [tomato juice biscuits are pink], pimiento or olives, and with innumerable other perky seasoners. A little more fat turns biscuit dough into shortcake for chicken, meat, fish, or fruit. Meat and vegetable pies are made with biscuit crust or topping, and many an apple dumpling and fruit cobbler begin with biscuit dough.

Baking Powder Biscuits.
[Two dozen small.]
2 cups sifted all purpose flour
4 teaspoons baking powder
½ teaspoon salt
¼ cup lard or other fat
About ¾ cup milk

Sift flour, baking powder, and salt together several times and cut in the lard or other fat until the mixture is in coarse crumbs. Add enough milk to make a soft dough. Stir just enough to blend, then turn out onto lightly floured board and knead gently for 1 minute. To knead, pat out the dough, fold over, give it a turn, pat out again and repeat the process several times. Pat out with the hands or roll before cutting. Cut biscuits thick or thin, but remember that they'll be twice their size when baked. Biscuits may be cut square or triangular with a knife, if round ones aren't wanted. Place on ungreased baking sheet and bake at 450 degrees about 12 minutes.

Some Variations of Baking Powder Biscuit.

1. Add 2 or 3 tablespoons chopped parsley or watercress to biscuit dough when mixing.

2. Add ½ cup grated cheese, any kind. These biscuits will be very tender because of the extra fat in the cheese.

3. Add 1 tablespoon chopped pimiento and 1 teaspoon minced onion.

4. Replace the milk with tomato juice. A teaspoon of minced onion and a strip of crisp bacon, crumbled, are wonderful in the tomato juice variation.

5. Add ½ teaspoon curry powder, ¼ teaspoon dry mustard, and ½ cup grated cheese to the biscuit mix. Cut these small.

6. Make honey nut biscuits this way: Pat dough out into two circles, spread with honey and sprinkle with chopped nuts. Cut in pie shaped pieces and roll from the wide end. Bake as usual. Cinnamon may be sprinkled over the honey nut mixture if desired.

7. Orange twists are made by rolling biscuit dough into 8 inch squares about ¼ inch thick. Sprinkle with mixture of sugar and grated orange rind, and roll it in with rolling pin. Cut into strips about ½ inch wide. Double each strip over and twist.

8. Add ½ cup chopped stuffed olives to biscuit dough.

9. Make jam or marmalade biscuits by rolling dough thin, cutting circles or squares, spreading lightly with jam or marmalade, folding over and pressing edges together.

10. To make scones, add 2 tablespoons sugar and a beaten egg to the biscuit mix, cutting down slightly on the milk. Roll to circular shape and fit into pie pans, or cut pie-shaped pieces and place them on a baking sheet. Brush over with egg white and sprinkle with sugar before baking.

TURN IN WASTE FATS FOR POINTS AND PENNIES!

Ration Coupon Bulletin

Meats, cheese, fats, canned milk—**Red stamps Q5 thru X5** [book 4], 10 points each, good indefinitely.

Processed foods—**Blue stamps X5 thru Z5 and A2 thru G2** [book 4], 10 points each, good indefinitely.

Sugar—**Sugar stamp 34** [book 4], 5 pounds, good indefinitely.

Shoes—**Airplane stamps 1, 2, 3** [book 3], each good for one pair indefinitely.

Education Club Dinner Meeting Tomorrow

Dr. Edward A. Piszczek, director of the Cook County health unit, will discuss "The Present Day Knowledge of Infantile Paralysis" at a 6 o'clock dinner meeting of the Education club tomorrow night at Younker's restaurant.

MacMurray Alumnae Plan Luncheon Jan. 27

With Mrs. Edward McAuliffe presiding, the MacMurray College Alumnae society will have a luncheon meeting at 12:30 o'clock Saturday, Jan. 27, in the north room of Carson Pirie Scott's. Mrs. R. Thompkins of Naperville is chairman for the luncheon.

kende GALLERIES
of
GIMBEL BROTHERS
33rd Street & Broadway
NEW YORK, N. Y.

AUCTION IN NEW YORK
THE
Frank G. Logan Collection
OF CHICAGO
Estate of the Late
JOSEPHINE HANCOCK LOGAN
sold by order of
the Heir and Legatee

The Painting Collection and costly furnishings removed from 1150 Lake Shore Drive, Chicago, Ill.

The collection includes important paintings by Tintoretto, Corot, Rousseau, Daubigny, Israels, Diaz, Weissenbruch, Troyon, Jacques, West, Raeburn, Van Dyck.

Outstanding XVIII Century English Furniture, Georgian Silver, Porcelains, Glass, Etchings, Mezzotints, Artbooks, Fine Rugs, and Carpets.

Exhibition from January 27th until Sale
PUBLIC AUCTION SALE:
February 1, 2, 3, 1945
Illustrated De Luxe Catalogue $1.00
Descriptive announcements free on request.

Buy More War Bonds

MONDAY—STORE HOURS—**12** NOON TO **9** P.M.

Expecting?

Maternal youth

We're specialists in pretty young dresses for you pretty young mothers. Cast your eye on this dirndl . . . its scooped out neck collared and bowed in soft pastel . . . to focus glances on your radiant face!

Rayon crepe, black with blue, brown with blue.
Sizes 9 to 17 . . .

$15

Order by mail or phone RANdolph 9800

Lane Bryant

MATERNITY—THIRD FLOOR • 101 N. WABASH AVE.

Fashions

By Angela

A lovely negligee deserves important consideration when planning the bride's trousseau. The materials may be satin, crepe, taffeta, faille, or lace over sheer chiffon. Styles may be varied, but above all they must be bridelike. Sleeves may be long or short; the robe proper may boast side drapes, apron effects, panels, bows, lace, or maribou trim, and all are in good taste.

This gleaming white satin brocade negligee is one of the daintiest and most fragile looking of gowns. The back has a graceful, flowing princess line, and the side closing of the front is fastened with a belt and bow of the same material. Bands of delicate, shell pink satin ribbon trim the wide lapels and sleeves. This same robe is available in crepe with a satin brocade figure, and in tones of soft pink or blue.

[*For further information, call Angela, Superior 0200. Mail requests should be accompanied by a self-addressed envelope.*]

Glucose Absorbed Fast.

Glucose, one of the most quickly assimilated foods, reaches the bloodstream five minutes after being swallowed.

On the House

By Louise Bargelt

Developments are ready to make sound conditioning a possibility in our post-war living era, and new types of plaster have been developed which make it possible to have every room as conditioned to sound as they can now be conditioned to temperature. . . . Now it should be understood that sound conditioning and soundproofing are very different. . . . Sound conditioning is the control of sound waves to reduce undesirable noises, and this acoustical plaster is not expensive. . . . It is very porous and the air passages "blot up" the sounds. . . . It is said that in most cases its use on ceilings alone is sufficient, and this plaster is applied very much like ordinary plaster and is fireproof. . . . These acoustical plasters, not all similar but all with the same purpose, are an interesting "wonder" to look ahead to.

[*For further information on above plasters please send stamped, addressed envelope to Louise Bargelt, Home Owners' Editor, The Chicago Tribune.*] •

MULTIPLE RELIEF EASES COLD MISERIES LIKE A DOCTOR'S PRESCRIPTION

Many doctors prescribe a combination of ingredients for relief of cold symptoms. Colds don't show up as a single ailment, but as a complex series of miseries. Grove's Cold Tablets are a combination of eight active medicinal ingredients. Work internally and promptly on all these symptoms: relieve headache, reduce fever, ease body aches, lessen muscular pains, ease nasal stuffiness. Take exactly as directed. Get Grove's Cold Tablets.

GROVE'S COLD TABLETS

[ADVERTISMENT]

You May Never Suffer Another Acid Stomach Pain
—25c Test—

If you dread to eat because of the pain afterwards, if your stomach hurts when full of food or hurts when empty due to excess acid, don't ignore your sufferings. Try Udga for relief of stomach and ulcer pains, indigestion, gas pains, for heartburn, burning sensation, sour upset stomach, bloat and other hyperacid conditions. Over 200 million used. Get a 25c box of Udga Tablets from your druggist. First home trial may show how to avoid another stomach acid pain. You must be convinced in 5 minutes or DOUBLE YOUR MONEY BACK.

ITCHING AND BURNING
Patches of Tiny Blisters
Dry, Scaly Patches
Thickened and Cracked Skin

and other surface symptoms of ECZEMA and externally-caused minor irritations, use Hutsell's quick-comforting OVELMO CREAM. Colorless, odorless, pleasant, different. Only 40¢, $1. Money back guarantee. At Walgreen's, Stineway's and elsewhere.

OVELMO CREAM

Mandel's

Special Store Hours Monday: Noon to 9 P. M.

Science asserts: faces may be more youthful again

What would you give for a younger, more attractive skin of face and throat? Well, science asserts that, for most women, this is possible with ENDOCREME. This is because scientific ENDOCREME acts to improve the skin itself, not merely its superficial "look" . . . . improve it to a degree hitherto thought impossible. ENDOCREME, with its 7-year record of success, contains that great discovery, ACTIVOL**. This ACTIVOL** is the laboratory counterpart to Mother Nature's own skin-vitalizing substance. This natural substance grows less with age and ENDOCREME, absorbed under the skin's surface to rebuild cells and tissue, compensates for this loss. Thus, coarse, dry, seamy, ageing skins tend to become fresher, firmer, smoother, lovelier, more youthful again. How better can you spend your cosmetic dollars? Try ENDOCREME. Many report big improvement in only 30 days. Toiletries . . 1st . . State

Endocreme . . . the only cream containing ACTIVOL.

30 days supply, $3.50 Plus 20% Federal Tax

MANDEL BROTHERS

©Mirrotex Laboratories Inc.; 1944

Jacques 545 Michigan Avenue North

pre-inventory
CLEARANCE
ready-to-wear

- **Daytime Dresses** from..... **20.00**
- **Dressy Afternoon and Cocktail Dresses** from..... **30.00**
- **Evening Dresses** from..... **40.00**
- **Coats and Suits** ..... **1/2 off**
- **Blouses** from..... **7.50**

ALL SALES FINAL

You're so pretty

. . . when you follow the pink-to-purple fashion with Dorothy Gray lipsticks. If you like them dark . . . Fuchsia Hat *. . . a deep, throbbing, blue-blue red. If you like them light . . .* Fashion Red *. . . a gay, heart-tickling pink. Both—like all Dorothy Gray lipsticks—are creamy smooth, softening, indelible as can be! $1 each, plus tax.*

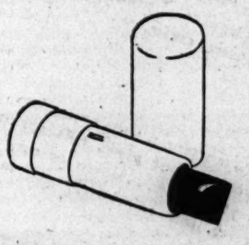

Dorothy Gray
AMERICAN DESIGN OF BEAUTY

Patterns by Clotilde

By Clotilde.

Three fashions for three age groups may be made with today's representative trio of patterns. All are ideal for now and for later, when spring creates the urge for new togs.

The women's and misses' dress revives that pet fashion of the year's early months, the bolero, which has the advantage of being a frock and a suit at the same time. A polka dotted or printed blouse top is a nice contrast for a plain colored bolero and skirt.

The little girl's dress sketched at the lower left has basque lines simulated in the bodice, a contrasting collar, front buttoning, and a contrasting collar. Cottons, woolens, and crepes make up equally well.

A favorite with school girls, the jumper dress has the new wide shoulders, slim lines, pockets, and a simple but sweet contrasting blouse. The latter may be cotton or crepe, and the jumper itself may be crepe or woolen.

Style No. 3770 is designed for sizes 12 to 40. Size 16 requires 2¾ yards of 39 inch fabric for bolero and skirt; 2½ yards of 39 inch for blouse and sash.

Style No. 2554 is designed for sizes 1, 2, 3, and 4. Size 2 requires 1¼ yards of 35 inch fabric; ⅝ yard of 35 inch for contrasting, and 1¼ yards of ruffling.

Style No. 2801 is designed for sizes 5 to 14. Size 8, jumper, requires 1 yard of 54 inch material; blouse, 1⅛ yards of 35 inch fabric.

Each pattern is 10 cents, plus 2 cents for mailing.

The winter edition of The Chicago Tribune Book of Clotilde Fashions now is on sale at the Public Service office, 1 S. Dearborn st. and Tribune Tower lobby for 15 cents. The cost is only 10 cents if the book is ordered with a pattern from the address in coupon.

Order Blank

CLOTILDE PATTERNS ARE 10 CENTS EACH

CHICAGO TRIBUNE, P. O. BOX 537, Grand Central Annex, New York City.

Inclosed find $..... Please send me

Pattern No. 3770. Size.....

Pattern No. 2554. Size.....

Pattern No. 2801. Size.....

Write plainly, giving size of pattern desired. Include 10 cents in stamps or coin, plus 2 cents to cover mailing costs [coin preferred, wrap it carefully] for each number.

Name .....

No. and St. .....

City and State.....

Goren on Bridge

By Charles H. Goren

[Copyright: 1945: By Charles H. Goren.]

Both sides vulnerable, West deals.

The bidding: West deals.

NORTH		
♠ None		
♥ K J 8 4		
♦ K J 10 8 6 3		
♣ Q 9 3		
WEST		**EAST**
♠ A K 6		♠ Q J 10 7 3
♥ Q 9 6		♥ 10 3
♦ Q 7 3		♦ 9
♣ A J 8 5		♣ K 10 7 6 4
SOUTH		
♠ 9 8 5 4 2		
♥ A 7 5 2		
♦ A 5 4		
♣ 3		

West	North	East	South
1 no trump	Pass	2 spades	Pass
3 spades	Pass	4 spades	Double
Pass	Pass	Pass	

Many bridge sins are committed in the name of the singleton. One of the most frequent is the stubborn refusal to permit partner to play a hand at no trump, just because one player happens to have singleton. Another that is observed less frequently is the tendency to open hands that do not measure up to standard requirements merely because "I had a singleton, partner."

Today we have another case, the improvident lead of a singleton against an adverse suit contract. The bidding does not appear to be very clear in the minds of any of the players at the table. They all seem to be groping around in darkness, trusting to good guesses to carry them thru. The West hand is not the best type of no trump, inasmuch as both red suits are questionably stopped. The East hand presented a problem for the responder. It has good playing strength but not much in the way of high cards. East was stumped. He did not like to sound weak and yet feared to be too encouraging. He finally determined to bid two spades, hoping to get another chance. West obliged by bidding three of the suit and East can hardly be blamed for carrying on to four. South decided that the bidding had been somewhat uncertain and doubled on suspicion, realizing that the five trumps would constitute quite a nuisance, which indeed they would have had he properly employed them.

With the wild idea of obtaining club ruffs, he led the singleton of that suit. This cleared it up quite comfortably for declarer who was able to draw all the trumps and cash 10 tricks in the black suits. South made the worst conceivable lead on the hand. Holding that many trumps, his efforts should have been directed at forcing the declarer to ruff, if possible, in order to reduce his trump strength. Holding four or more trumps, generally the longest suit should be led with that intention. Even tho aces, as a rule, do not make attractive opening leads, in cases of this type they should be led. The ace of hearts followed by another causes havoc, and if declarer should misguess the clubs, which is probable, there is no telling how many tricks he will go down.

This hand was played in duplicate and at some tables North injected a diamond bid on the way up. Here, too, the singleton lead permitted fulfillment of the contract. Where partner has bid, the ace of diamonds should be led in an effort to establish a force against declarer and the idea of seeking club ruffs should not be entertained.

Be Fashionable—Wear an
OPERA
PETTICOAT
SCHILLER BROS., INC., N.Y.C. 16

[ADVERTISEMENT]

Gas on Stomach

Relieved in 5 minutes or double your money back

When excess stomach acid causes painful, suffocating gas, sour stomach and heartburn, doctors usually prescribe the fastest-acting medicines known for symptomatic relief—medicines like those in Bell-ans Tablets. No laxative. Bell-ans brings comfort in a jiffy or double your money back on return of bottle to us. 25c at all druggists.

TOILETS GLEAM
NO SCRUBBING!
Rowlene
MORE FOR YOUR MONEY
Get the 26 oz. BIG CAN

Mother Needs Tact to Deal with 4 Boys

By Gladys Huntington Bevans.

[Copyright: 1945: By News Syndicate Co., Inc.]

While I realize what a great undertaking it is for a mother whose husband is in the service, or has been taken from her forever by death, to raise a young family, I feel that it is a great help [besides giving advice] to reassure them by saying this:

Often the rough spots in the road and the discouragements that they experience would occur even if their husbands were with them. Of course, I know that two persons meeting these difficulties together find them less disturbing. But what I am driving at is that these women who have young boys, especially in the in-between or early adolescent years, must not feel that they are complete failures when the children become wilful or hard to handle, or even develop seriously undesirable ways, such as stealing or lying.

Some of the letters describing these troubles are from fathers who are alone, but most of them are written by mothers. One such is the following:

• • •

"Dear Mrs. Bevans: I have four sons, ages 13½, 12, 11, and 9, and have many problems in handling them. The friction seems to be increasing.

"The oldest boy is at the stage now where he thinks I need never worry if he isn't home on time, shouldn't ask him to assume any home responsibilities, but allow him to come and go as he pleases. He has a habit of getting part time work when he needs some extras, then giving up his work until he needs something again. He is my biggest problem now. He will, I hope, enter high school next term. Altho his teachers insist he is very intelligent, he has put no effort into school work for the last year. For a few weeks he tried, and as a result came out third in his class. But that effort didn't last.

"The next boy is ambitious, but slow in accomplishing anything. He lingers over bathing, dressing, and so forth, until I have to scold because he holds up every one else. He has a bad temper and I know the others tease him knowing he 'can't take it.' He wants to do as the oldest does, his plea being: 'If John can do it, so can I.'

"The other two are no special problem at present except they also feel they should have as much liberty as the oldest. Can you offer any suggestions that may help to eliminate some of the friction? My husband is away in the service. All the boys are big for their ages, robust, and healthy."

• • •

Four boys at the heedless or changing ages are certainly a handful. Surely much of the time, even under the most perfect management, the home atmosphere would be rather tumultuous with all the energy and enthusiasm children of these ages have.

In a way the younger boys are less of a worry because their faults chiefly are heedlessness or irresponsibility, and one's principle job is to bear with those failings until they are older.

The teen-age boy, of course, is getting to the point where he is longing for freedom and independence. Some of this he can have and some he cannot. In order to put over this distinction a mother needs to use a great deal of friendliness and tact, tied up with firmness.

Several parents I know of who have a number of children have found a sort of weekly family council helpful. They all get together and talk things over, thrash out some of the difficulties, even discuss family finances, and then plan some treats as well as some responsibilities to be shared. In addition, some of the spare time of these active boys should be planned for rather definitely in activities which preferably will separate them from each other for awhile each day, or week.

Bernice Sedlar Bride of J. J. Buschelman

In a ceremony Sept. 30 in the church of St. Frances of Rome, Miss Bernice Sedlar, daughter of Rudolph Sedlar of Cicero, became the bride of Jerome J. Buschelman of the naval reserve. The ceremony was followed by a wedding breakfast in the Oak Park Arms hotel. Mr. Buschelman, the son of Mr. and Mrs. Frank H. Buschelman of Fordyce, Neb., has taken his bride to California, where he is stationed. He recently returned from duty in the Pacific, where he participated in the campaigns on Guadalcanal, the Solomons, and the Aleutian Islands.

Designs for Needlework

By Ellen Bruce

This attractive crocheted cap is an abbreviated version of the baby bonnet which is so popular at the present moment. It is easy to create, and the flowers bunched over each ear are crocheted. It may be worn across the back of the head or above a pompadour.

A crocheted bolero is not difficult to make and may be worn at any time. The stitches are simple and work up rapidly. The directions are available in sizes 12, 14, and 16.

For instructions in crocheting the cap, No. 322, an for crocheting the bolero, No. 1154, send 10 cents in stamps or coin, plus 2 cents to cover mailing cost, FOR EACH PATTERN, to the Needlework Bureau, Chicago Tribune, 220 Fifth av., New York 1, N. Y.

Thru the Looking Glass

By Eleanor Nangle.

Unless you're just disgracefully rich in the way of a wardrobe, this is the time of year you get pretty bored with your cold weather clothes. There are the heavy galoshes, the old fur coat, the dark dresses, the hats that must be able to withstand wind and snow.

It's not like spring or summer or even the fall, when you can tuck a rose in your hair, or wear a different, bright colored dress every day to give you the feeling that you're not a drab person.

At this season, when you're swathed in the heavy clothes that bore you so, you have to depend on little touches, like white collars, amusing costume jewelry, OR a bit of a new perfume.

One of the nicest of these is a business girl's special; the fragrance is fresh and buoyant and just romantic enough to be interesting without being in bad taste with your office clothes. It's the kind of a fragrance that makes you feel a little dressed up, a lot better groomed than you may be after a hard day—and a lot more attractive.

In solid form it's ideal for the office worker, who simply cannot have bottles of perfume at hand. This comes in a light round plastic case—something like those used for cake make-up—that you can carry in your bag or keep in your desk drawer or locker. When you want to be perfumed, simply dip your fingers into the cake—which is of lovely texture, and dab the nice stuff on wherever you want to—behind your ears, at the base of your neck, or on your wrists. It will vanish into the skin—it's colorless, too—and the scent will linger magically.

[For information telephone Eleanor Nangle, Superior 0200, or write her in care of The Chicago Sunday Tribune. Please inclose stamped, self-addressed envelope for written reply.]

BRUSH AWAY GRAY HAIR ... and look 10 YEARS YOUNGER

● Now, at home, you can quickly and easily tint telltale streaks of gray to natural-appearing shades—from lightest blonde to darkest black. Brownatone and a small brush does it—or your money back. Used for 30 years by thousands of women (men, too)—Browna-tone is guaranteed harmless. No skin test needed, active coloring agent is purely vegetable. Cannot affect waving of hair. Lasting—does not wash out. Just brush or comb in in. One application imparts desired color. Simply retouch as new gray appears. Easy to prove by tinting a test lock of your hair. 60c and $1.65 (5 times as much) at drug or toilet counters on a money-back guarantee. Ask for BROWNATONE. Get it today.

GET KLEIN'S AND QUIT COUGHING
Real Medicine conveyed by pleasant-tasting candy. Check coughs quickly. 10¢. Ask for
KLEIN'S COUGH DROPS

PROMPT RELIEF
from discomfort of
• DULLNESS
• SICK HEADACHE
• ACID INDIGESTION
• CONSTIPATION
due to ordinary sluggishness

Be Bright! Feel Right!—TAKE ENO

Work late? Tired . . . upset? From now on, chase away that dull "half-alive" feeling often following late hours, strain or overindulgence in food or drink! Simply take good-tasting, sparkling Eno at bedtime. You'll quickly help neutralize excess stomach acid . . . ease nausea and upset "full feeling" *overnight!* When you wake . . . take Eno as a speedy gentle laxative. You'll feel fit and fresh, rarin' to go, because of true inner cleanliness! Caution: use only as directed. Buy Eno at druggist today!

EFFECTIVE DOUBLE ACTION!
1 ANTACID—relieves acid indigestion, gas, heartburn, sour stomach promptly.
2 LAXATIVE—quickly relieves dullness, sick headache due to temporary sluggishness. Take before breakfast, when needed.
BUY AT DRUGGISTS TODAY
REALLY TASTES GOOD!

Household Forum

by LOUISE BARGELT

[Have you some household help that lightens labor or conserves on materials? We'll be glad to pass on your ideas to our readers. Address Louise Bargelt, The Chicago Tribune.]

Mrs. Amy T., Chicago—Here are a few tips on how to make your table linens last longer. Never press or draw forks or even dull knives against the fibers and take care to fold, not iron, the creases. And never plunge a napkin or tablecloth into washing machine until all food stains have been removed.

• • •

Mrs. John G., Des Moines, Ia.—When I quilt a comforter I use a long fine embroidery eyed needle. I find this easier to use than an ordinary needle for quilting tasks.

• • •

Ruth Semmes, Evanston—I type recipes I use often on a square envelope with a long flap. When I use the recipe I stand the envelope up like an easel and it is easy to read. I don't have to pick it up each time I want to refer to it.

• • •

Mrs. Hal P., Cedar Rapids, Ia.—To get longer life from my foundation garments I have learned to wash them often to restore a snug fit and never to rub garment surfaces together. Nor do I iron the elastic sections.

• • •

Now—please—your idea!

Crossword Answer

H	E	A	R	S	E		D	A	N	E		D	A	R
O	R	P	H	A	N		I	T	E	M		I	C	E
P	A	T	E	N	T		V	O	W	S		L	U	G
		A	D	O			U	L	T			P	U	M	A
W	E	D		S	M	E	L	L		O	U	T	E	R
L	A	I	S		B	I	G		A	T	T	E	N	D
L	I	M	I	T		D	E	A	T	H				
D	E	S	P		T	E		S	E	E	M	I	N	G
			M	A	R	K	S		B	I	D	E		
O	R	I	G	I	N		E	A	T		L	O	R	E
B	O	N	E	D		L	E	M	U	R		L	O	W
L	O	S	T		C	A	P		S	O	S			
L	I	T	A		R	O	B	E		S	P	L	A	S	H
O	P	E	N		O	D	O	R		L	E	A	G	U	E
E	R	E		W	A	K	E	S		E	S	T	E	E	M

Have a Fairer Complexion with the Aid of Mercolized Wax Cream

A LIGHTER, lovelier complexion is obscured by the dull, drab, faded outer layer of your skin. Flake off this unsightly cuticle in tiny, invisible particles by using Mercolized Wax Cream, the Skin Bleach and Beautifier, according to directions.

Mercolized Wax Cream, a famous cosmetic for nearly thirty years, has helped thousands of women to realize the beauty possibilities of their complexions. Get a jar now. Start using it tonight to impart a fresher, fairer skin appearance.

USE SAXOLITE ASTRINGENT—for Skin Freshness. As a quick freshener between a hectic day and a gala evening, try tingling Saxolite Astringent. Your skin will feel cooler, fresher, daintier. Saxolite reduces excess surface oil, tightens skin tissue by temporary contraction, and leaves the skin feeling delightfully refreshed. Just dissolve one ounce Saxolite in a half pint witch hazel and use daily.

PHELACTINE DEPILATORY—Takes Hair Off Face. Embarrassing facial hair can be removed quickly and easily with Phelactine Depilatory. Apply it in a few seconds then flick it off and see the hair come out from beneath the surface. Not a cream or powder. Has no offensive odor. Try Phelactine today.

Sold at All Cosmetic Counters

BUY-LINES • by Nancy Sasser

A Weekly Sponsored Column of Things Advertised and Interesting.

NEW YORK, N. Y., Jan. 14th—After all the fine feedin' that Christmas and New Year's festivities bring on, there's apt to be a definite let-down along about mid-January . . . and it becomes a little hard for even the cleverest housewife to devise ways to keep the family from appetite "doldrums"! So how about this easy-to-prepare dish for a January meal-in-one inspiration? Just open a jar of HEINZ Oven Baked Beans . . . mealy and mellow through and through because the HEINZ chefs oven-bake them to mouth-watering tenderness, and then drench them with an irresistibly spicy sauce made from those luscious HEINZ "aristocrat" tomatoes I've told you about so often. Here's how to make this tempting January treat. . . .

★ OVEN-BAKED BEANS WITH SPICY WIENERS ★

Pour contents of a jar of HEINZ Oven-Baked Beans into shallow casserole. Mix 1 tbs. Heins Prepared Brown Mustard and 1 tbs. brown sugar together thoroughly. Make a split in each of 8 wieners. Spread cut edges with Mustard mixture. Then partially bury in beans with slit edge up. Insert a clove in each. Cover and bake in moderate oven (375° F.) 25 minutes. Serves 4.

You may think me downright silly to keep reminding you of a BUY-LINE you can't buy in your shops today . . . but "to be forewarned, is to be forearmed" . . . and BUY-LINES readers will be the first to recognize and own those beautiful RONSON Table Lighters that will be available in silver plate and crystal designs just as soon as our government's huge military demands for RONSON pocket lighters are met. What a household convenience to look forward to . . . what a boon to guests visiting in your home . . . match hunts ended, and all chances of dropped matches on valued possessions and in wastebaskets eliminated! Wonderful, to look forward to! In the meantime, conserve your lighters of any make by using RONSON top-quality Fuel, Flints and Wicks!

Of course we all know that glass furniture tops protect fine woods and finishes from stains, rings, cigarette burns and scratches! But did you ever stop to think what a protection they give against dry heating systems? As you know, fine furniture, like delicate complexions, needs protection against dryness. So why not let your Department or Furniture Store cut "tops" of PITTSBURGH PLATE GLASS for both prized old furniture and all new pieces you may buy? Look under PITTSBURGH (Glass Products) in your telephone directory for name of nearest dealer . . . and remember the blue label "Made from Genuine PITTSBURGH Plate Glass" assures you of GOOD Plate Glass!

Here's a sketch of that wonderful CROWNING GLORY Cold Wave Permanent I told you about recently . . . the original cold wave permanent for home use. The CROWNING GLORY Cold Wave solution is right for anyone to use . . . non-irritating and harmless and can even be used with complete safety on children's hair! It's especially designed for home use and contains NO ammonia. You'll be delighted with the wave you can give YOURSELF . . . in just about three hours, just where you want the curliness in your hair! No heat, no discomfort, no loss of time! Ask at Cosmetic Counters and Notions Departments this week!

If your usual vim and vigor are a little below par now that the excitements of the holiday season are passed, let LD-LAX help you! It really can if the cause of your feeling low is due to faulty elimination . . . for LD-LAX is a unique combination of bland vegetable ingredients, lactose and dextrins that was developed at the famous Battle Creek Sanitarium for just this purpose. Its soothing, lubricating bulkage is just what is needed for satisfactory results . . . and it's non-habit forming. Ask for this famous Battle Creek health-food at Morton's Vital Foods, Inc., 19 N. Dearborn St., or send a dime to Nancy Sasser, 271 Madison Ave., New York 16, N. Y., for a liberal trial sample and name of your nearest dealer.

For the Family Medicine Chest!

The family medicine chest is an old-fashioned institution . . . full of those little helps that are so indispensable! And about the most helpful item one can keep there is RESINOL Ointment . . . the beneficially oily and medicated ointment that brings quick comfort in so many instances. Use it for small burns, slight cuts and abrasions . . . for the itchiness of dry occupational rashes, chafing and dry eczema . . . and for the irritation of externally caused pimples and blackheads, RESINOL is just the thing! To cleanse tender skin, RESINOL Soap is mild, pure and gentle in action. So ask your Druggist for RESINOL OINTMENT right away, and keep it in that family medicine chest ALWAYS!

If you're not afraid to face the music of your years — let's be frank about the fact that after 30 a woman's skin begins to lose some of its youthful radiance . . . starts to look dry and wrinkled. But there's a new development, modern cosmetic science has developed, so women need not accept this aging look. It's a new hormone cream named "PLUS 30" . . . it contains an active hormone ingredient that helps make older skin look more youthful. This active ingredient tends to replenish the supply of natural substances that begin to fail after thirty. Use it every night after you've cleansed your skin . . . about a thimbleful on face and throat. You'll be amazed at how much softer, smoother and firmer your skin feels after just 30 days' use of "PLUS 30" Cream! In $3.00 jars (a month's supply) at The Fair and The Boston Store . . . a cream that's desirable for the woman over thirty . . . URGENT for women over forty!

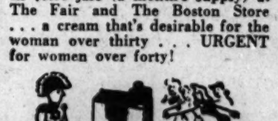

Here's His Lordship again—the little VICEROY pal who guards the making of VICEROY Cigarettes! First off, he demands the very finest blending of domestic and Turkish tobaccos ... then he concerns himself with the exclusive filter tip that makes VICEROYS the SMART cigarette for the SMART woman! The reason is easy to understand if you'll just open up one of these tips . . . see how the intricate folds of paper are made to act as a check against resins, tars and other throat irritants. Notice next, that no tobacco crumbs can escape from the cigarette to fleck onto teeth and lips, or spill out into purse or pocket. VICEROYS are clean and mild . . . just the cigarette suited to a fastidious woman's smoking requirements. Ask for them at your Tobacconist . . . they're popular-priced!

Nancy Sasser

Silver-shining Magic!

I don't believe there's ever been a product we've discussed in BUY-LINES which created as much real interest as SILVO Liquid Silver Polish! And no wonder—for this safe, quick and easy silver cleaner makes one rub do the job of three with usual cleansers. In addition, it has such a romantic history! It's used, you know, for the priceless silver and gold plate in Buckingham Palace . . . so you KNOW it's the BEST you can buy! Cost is only 25c at leading Department and Grocery Stores. Ask for SILVO, and you'll be rewarded with silver that gleams with beautiful lustre in the shortest cleaning time!

Watch the mid-winter meals you serve. Use all the "tricks of the trade" you can find to give them special appeal, for the family's appetite needs special "stoking" in cold weather. You'll find those two "fruit-gems" by WELCH especially helpful . . . for GRAPELADE brings the fresh flavor of the world's finest Concord grapes to your table, while the ORANGE MARMALADE gives you the delicate and refreshing taste of FRESH oranges. Don't think these wonderful spreads for breads (stretching your butter points wonderfully) are to be served for breakfasts alone—for they make delectable "toppings" for custards and desserts, and add to the tastiness of many a meat dish. Ask your Grocer for these two WELCH fruit delicacies, and watch your family respond!

LUXURY... for Hands!

Know the luscious color of crushed strawberries and cream? Know the faint, lovely scent of fresh flowers? Know the tender feel of satin? Sum up all these together and you'll know what I mean when I say that YARDLEY Hand Cream is a luxury you owe to your hands! But don't think luxury is the most important thing about this gracious cream . . . for efficiency in protecting the loveliness of war-working hands of English women is what first made YARDLEY Hand Cream such a favorite overseas. It's now a favorite for hand-protection here, too, for YARDLEY Hand Cream guards against the ravages of service work, household duties and exposure to cold weather. The creamy texture POURS on, and quickly sinks into the skin to lubricate, soften and soothe. Ask for YARDLEY Hand Cream at finer stores everywhere . . . cost is only 65c a bottle.

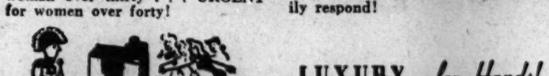

Here's a sketch of my five favorite TOWLE Sterling patterns . . . each designed by master craftsmen whose traditions of artistry go back to 1690. There are 12 distinguished Towle patterns being made even in wartime. You'll agree that the five I've chosen to show you—"Candlelight," "Old Lace," "Silver Flutes," "Old Master," and "Rambler Rose"—are incomparably lovely. Why not let your Jeweler show them to you in gleaming SOLID Silver? You'll be amazed to find that you can begin your own TOWLE Sterling set by investing only about $22 (including 20% Federal Tax) for a basic place setting of 6 essential pieces. The focal point of your postwar home . . . TOWLE Sterling, the finest in SOLID Silver!

Crossword Answer

H	E	A	R	S	E		D	A	N	E		D	A	R
O	R	P	H	A	N		I	T	E	M		I	C	E
P	A	T	E	N	T		V	O	W	S		L	U	G
		A	D	O			U	L	T			P	U	M	A
W	E	D		S	M	E	L	L		O	U	T	E	R
L	A	I	S		B	I	G		A	T	T	E	N	D
L	I	M	I	T		D	E	A	T	H				
D	E	S	P		T	E		S	E	E	M	I	N	G
			M	A	R	K	S		B	I	D	E		
O	R	I	G	I	N		E	A	T		L	O	R	E
B	O	N	E	D		L	E	M	U	R		L	O	W
L	O	S	T		C	A	P		S	O	S			
L	I	T	A		R	O	B	E		S	P	L	A	S	H
O	P	E	N		O	D	O	R		L	E	A	G	U	E
E	R	E		W	A	K	E	S		E	S	T	E	E	M

[ADVERTISEMENT]

This Home-Mixed Cough Syrup Is Most Effective

Easily Mixed. Needs No Cooking.

Cough medicines usually contain a large quantity of plain syrup—a good ingredient, but one which you can easily make at home. Take 2 cups of granulated sugar and 1 cup of water, and stir a few moments until dissolved. Or use corn syrup or liquid honey, instead of sugar syrup.

Then get from any druggist 2½ ounces of Pinex, pour it into a pint bottle, and add your syrup. This gives you a full pint of wonderful medicine for coughs due to colds. It makes a real saving because it gives you about four times as much for your money. It never spoils, and tastes fine.

This is actually a surprisingly effective, quick-acting cough relief. Promptly, you feel it taking hold. It loosens the phlegm, soothes the irritated membranes and makes breathing easy. You've never seen anything better for prompt and pleasing results.

Pinex is a special compound of proven ingredients, in concentrated form, a most reliable soothing agent for throat and bronchial membranes. Money refunded if it doesn't please you in every way.

[ADVERTISEMENT]

KIDNEYS MUST REMOVE EXCESS ACIDS

Help 15 Miles of Kidney Tubes Flush Out Poisonous Waste

When disorder of kidney function permits poisonous matter to remain in your blood, it may cause nagging backache, rheumatic pains, leg pains, loss of pep and energy, getting up nights, swelling, puffiness under the eyes, headaches and dizziness. Frequent or scanty passages with smarting and burning sometimes shows there is something wrong with your kidneys or bladder.

Don't wait! Ask your druggist for Doan's Pills, used successfully by millions for over 40 years. They give happy relief and will help the 15 miles of kidney tubes flush out poisonous waste from your blood. Get Doan's Pills.

GRAY HAIR?

Get Rayvita Vitamins

Yes, RAYVITA Vitamins WORK, and gray hair is returning to its natural color. RAYVITA Vitamins contain the same amount of "anti gray hair vitamin" (Plus 450 Int. units B₅) as tested by a leading housekeeping magazine. Of those tested, 88% had return of hair color. RAYVITA Vitamins are non-fattening, can't harm your "permanent." 30 day supply $1.50; 100 days, $4.00. Phone

Netcher's Boston Store, The Fair, Goldblatt's, Wieboldt's, Liggett's, Stineway's, Walgreen's Drug and Department Stores Everywhere

WHY BE FAT?

Get slimmer without exercise

You may lose pounds and have a more slender, graceful figure. No exercising. No laxatives. No drugs. With this AYDS plan you don't cut out any meals, starches, potatoes, meats or butter, you simply cut them down. It's easier when you enjoy delicious (vitamin fortified) AYDS before meals. Absolutely harmless. Try a large size box AYDS. 30-day supply only $2.25. Money back if you don't get results. Phone

Netcher's Boston Store, The Fair, Goldblatt's, Mandel Brothers, Wieboldt's, Walgreen's, Liggett's, Stineway's Drug and Department Stores Everywhere

[ADVERTISEMENT]

Chapped Raw Skin Begs For Ice-Mint

For quick, soothing comfort when skin is painfully chapped—get Ice-Mint on the job at once! Not a beauty lotion but a medicated cream with lots of soothing oils. Don't suffer longer with stinging and smarting—you'll sing with joy the minute this cooling white cream touches your skin. The best thing you ever tried to soothe raw, cracked skin and do away with harsh roughness. So don't wait any longer—ask your druggist for Ice-Mint today!

[ADVERTISEMENT]

Wife Wins Relief From Neuritis Pain

Thousands of sufferers from the torturing pains due to rheumatism, sciatica, lumbago, neuralgia and neuritis—are mighty happy over their discovery of NORITO. Now they have found a quick-acting formula which speedily relieves those exhausting muscular aches and pains. NORITO is trustworthy and dependable—really works fast. If you want to feel again the joy of relief from pain—so you can work in peace and sleep in comfort—be wise and try NORITO under this ironclad guarantee. If the very first three doses do not relieve that cruel pain to your satisfaction—your money will be refunded. Don't suffer. See your druggist today and get NORITO on this guarantee.

Stamps and Coins

NO. 1, BARBADOS 1944 PICTORIAL SET. Basutoland 1944 set. Bechuanaland 1944 set. Bermuda, 1944 set. Br. Guiana 1944 set. Cayman Islands 1944 set. Ceylon 1944 set. Gold Coast 1944 set. Malta 1944 set. Sierra Leone 1944 set. ALL UNUSED. All most attractive pictorials. Further Tanganyka, Newfoundland, Travancore, etc. The 230 diff. BRITISH COLONIALS $2.95. No. 2, Russia sets, Provisionals, War Charity, Scarce Armenian and General Wrangel, Azerbaijan, Georgia. The 315 diff., $1.45. No. 3, St. Pierre & Miquelon, Somaliland, Oceania, Latakia, Gaban, Togo, Middle Congo, etc. The very attractive collection consisting of hard to get FRENCH COLONIALS AND FRANCE, mostly pictorials, 150 different, $2.50. Free with the above, Austria War Charity set and a neat little general collection catalouging around $5.00 and consisting of 200 all different. The three collections net $8.90, plus the free general collection for $3.00 only to ADULTS REQUESTING APPROVALS. FRASEK CO., White Plains, N. Y.

SCARCE $1.25 HAWAII FOR 10c. Hawaii 1894 issue, 12c blue, catalog price, $1.25. Not one collector in a thousand possesses this scarce old stamp! To introduce our superior approvals to serious collectors, we will send this stamp (regular price 75¢), guaranteed genuine, and in fine condition, for only 10c! Only one to a customer. As supply is limited, write today. GARCELON STAMP COMPANY, Box 823, CALAIS, MAINE.

THE SPARK THAT SET THE WORLD AFIRE: The Bosnian Assassination, complete set commemorating outbreak of World War I. Complete Canada Commemorative set; two complete sets Russia (1916, 1918), all for 10c! Approvals. Pearson Bros., 261 Broadway, Dept. AD16, New York City.

WORLD'S Largest Diamond and Triangle Stamps—Free Stamp Magazine; stamps from Fighting Free French; 25 stamps from 25 different countries; PICTORIALS, air mails; a real bargain; 5c with approvals. CAPITAL STAMPS, Dept. No. 11, Little Rock, Ark.

LATEST U. S. PRICE LIST FREE. Also Breaking foreign collections, half catalogue. Stamps bought, singles, sets, lots by country. EWING, 109 N. DEARBORN, CHICAGO.

CANADA, Newfoundland, special, 80 different postage, 25 cents. York Stamps, Limited, Toronto 1, Ontario.

LB. PACKAGE FOREIGN-U. S. STAMPS. With thousands, $1.00; 5 lbs. only $4.50. Longacre Shop, 106 W. 42d, N. Y. City.

BRITISH colony short set, 15c; penny stamps; collections wanted. Open daily. EL KAY STAMP CO., 5224 Lake Park.

VERY fine Mint Block Nos. 649, 650, both for $1.75. Approvals accompany. HORACE PAINE, Westport, Conn.

STAMP MAGAZINE — 26 WEEKS, 25c. Chambers Stamp Weekly, Kalamazoo, Mich.

I BUY AND SELL GENERAL STAMPS. E. GRAFE, 4350 N. Kasson, Kil. 4044.

BREAKING UP LARGE COLLECTION. Stamp Auction Serv., 58 W. Wash., R. 203.

WE BUY STAMP COLLECTIONS. Stamp Auction Serv., 58 W. Wash., R. 203.

CHICAGO'S COMPLETE HOBBY SHOP. ALL-NATIONS, 157 W. Lake-street, Chicago.

RARE coins, currency, albums—Reas. prices. Bebee Coin Co., 1180 E. 63d-st.

CASH FOR STAMPS—WALTER EMERSON, 7 S. Dearborn-st., Room 1000.

50 DIFF. 10c approvals. Frank W. Imhof, 6749 S. Green, Chicago 21.

10.95

"No-Fade" chambrays from
Casual Clothes Shop
★ fourth floor, state

13.95

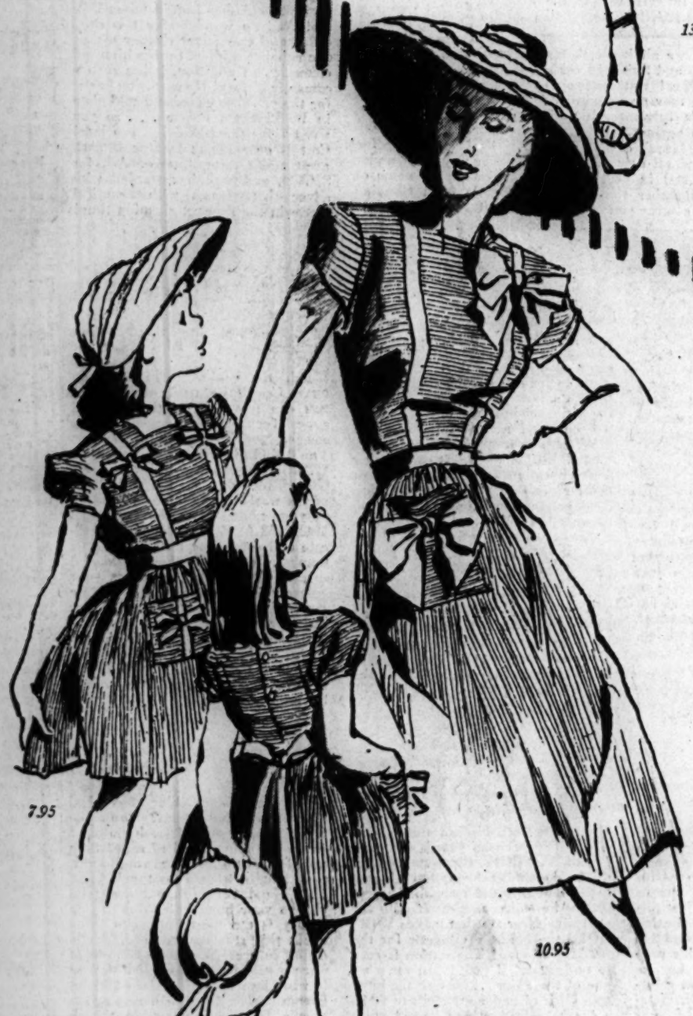

7.95

10.95

6.95

"No-Fade" chambrays from
Mother-Daughter Shop
★ third floor, state

Faberge's Crisp
Perfume,
"Chambray,"
6.50 and 12.00,
plus 20% federal excise tax.

HAMBRAY

Crisp as a very young tulip sprout...clean as the sunshine on a Southern day And now comes "No-Fade," making Chambray the Queen Bee of the cotton colony. Giving it a pre-shrunk, "No-Fade" personality that has such a love for the suds. Weaving its stripes into striking combinations that cause an entirely new stir over Carson's fashions in Chambray

"NO-FADE" FABRICS from the aisle of Fabric Fashions, second floor...in finely woven chambray...plain, striped, or plaid Guaranteed color-fast, and pre-shrunk. 36 inch width, yard **68c** to **85c**

CARSON PIRIE SCOTT & Co.

Play Dress,
19.95
Jacket, 8.95

12.95

10.95

"No-Fade" chambrays from
Junior Miss Shop
★ fourth floor, wabash